



**भारतीय पहचान वेबसाइट**  
**भारत सरकार**  
 Unique Identification Authority of India  
 Government of India



संस्थापक संस्था Enrolment No. 21630012201693

आधार कार्ड (ऑनलाइन प्रमाण)  
 S/O Anandraj Kumar Sarna, Sector K, 10, PC  
 Colony, Hunuman Nagar, Ashok Nagar, Patna,  
 Bihar - 800020  
 अद्वैत वेबसाइट: [www.aadhaar.gov.in](http://www.aadhaar.gov.in)

**5447 4842 5119**



एनआरआर, ऑनलाइन प्रमाण



सूचना

- अद्वैत प्रमाण एक अनिवार्य प्रमाण है, जो पहचान के लिए है।
- प्रमाण के बिना, अधिकांश सरकारी सेवाएं उपलब्ध नहीं होंगी।
- यह एक डिजिटल प्रमाण है जो एक अनिवार्य प्रमाण है।

**INFORMATION**

- Aadhaar is a proof of identity, not of citizenship.
- To establish identity, authenticate online.
- This is electronically generated letter.



- अद्वैत प्रमाण एक अनिवार्य प्रमाण है, जो पहचान के लिए है।
- प्रमाण के बिना, अधिकांश सरकारी सेवाएं उपलब्ध नहीं होंगी।
- यह एक डिजिटल प्रमाण है जो एक अनिवार्य प्रमाण है।

- Aadhaar is a valid throughout the country.
- You need to send only one biometric.
- Please update your mobile number and e-mail address.
- This will help you to avail various services online.

**भारत सरकार**  
 GOVERNMENT OF INDIA

**भारतीय पहचान वेबसाइट**  
 UNIQUE IDENTIFICATION AUTHORITY OF INDIA



अद्वैत प्रमाण  
 Anandraj Kumar  
 S/O S/O DOB: 17/12/1983  
 SEX / MALE



आधार कार्ड  
 S/O Anandraj Kumar Sarna  
 Sector K, 10, PC Colony  
 Hunuman Nagar, Ashok Nagar,  
 Patna, Bihar - 800020  
 अद्वैत वेबसाइट: [www.aadhaar.gov.in](http://www.aadhaar.gov.in)  
 संपर्क संख्या: 1921-800020

5447 4842 5119  
 5447 4842 5119  
 ANANDRAJ KUMAR SARNI, WERIA, PATNA, BIHAR

ABINASH KUMAR  
Male 39Years

Sinus Rhythm  
\*\*\*Normal ECG\*\*\*

HR : 64 bpm  
 P : 94 ms  
 PR : 132 ms  
 QRS : 82 ms  
 QT/QTc : 371/384 ms  
 P/QRS/T : 56/41/8 °  
 RV5/SV1 : 2015/0.696 mV

Ref-Phys :  
Report Confirmed by:

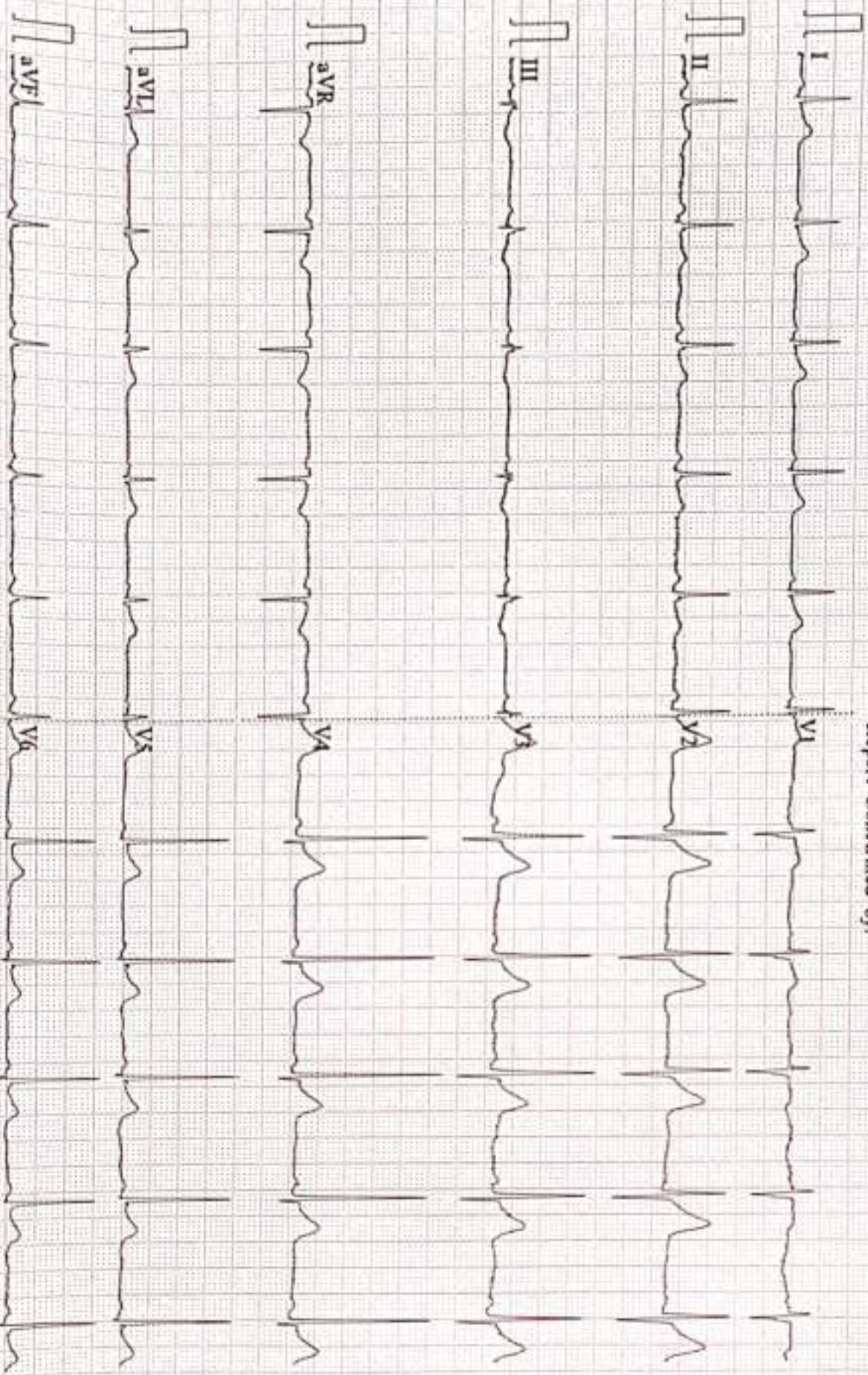

0.07~100Hz AC50 25mm/s 10mm/mV 250us W04 V2.2 SEMIP V1.01 DAIGNOSTIC



ISO 9001 : 2015

# AAROGYAM DIAGNOSTICS

(A UNIT OF CULPAM HEALTH CARE PVT. LTD.)

F- 41, P.C. Colony, Opp. Madhuban Complex,  
Near Malahi Pakari Chowk, Kankarbagh, Patna - 20

9264278360, 9065875700, 8789391403

info@aarogyamdiagnostics.com

www.aarogyamdiagnostics.com

Date	01/10/2023	Srl No.	5	Patient Id	2310010005
Name	Mr. ABINASH KUMAR	Age	39 Yrs.	Sex	M
Ref. By	Dr.BOB				

Test Name	Value	Unit	Normal Value
BOB			
HBA1C	5.3	%	

### EXPECTED VALUES :-

Metabolically healthy patients	=	4.8 - 5.5 % HbA1C
Good Control	=	5.5 - 6.8 % HbA1C
Fair Control	=	6.8-8.2 % HbA1C
Poor Control	=	>8.2 % HbA1C

### REMARKS:-

In vitro quantitative determination of **HbA1C** in whole blood is utilized in long term monitoring of glycemia

The **HbA1C** level correlates with the mean glucose concentration prevailing in the course of the patient's recent history (approx - 6-8 weeks) and therefore provides much more reliable information for glycemia monitoring than do determinations of blood glucose or urinary glucose.

It is recommended that the determination of **HbA1C** be performed at intervals of 4-6 weeks during Diabetes Mellitus therapy.

Results of **HbA1C** should be assessed in conjunction with the patient's medical history, clinical examinations and other findings.

\*\*\*\* End Of Report \*\*\*\*

Dr.R.B.RAMAN  
MBBS, MD  
CONSULTANT PATHOLOGIST



ISO 9001 : 2015

# AAROGYAM DIAGNOSTICS

(A UNIT OF CULPAM HEALTH CARE PVT. LTD.)

F- 41, P.C. Colony, Opp. Madhuban Complex,  
Near Malahi Pakari Chowk, Kankarbagh, Patna - 20

9264278360, 9065875700, 8789391403

info@aarogyamdiagnostics.com

www.aarogyamdiagnostics.com

<b>Date</b>	<b>01/10/2023</b>	<b>Srl No. 5</b>	<b>Patient Id 2310010005</b>
<b>Name</b>	<b>Mr. ABINASH KUMAR</b>	<b>Age 39 Yrs.</b>	<b>Sex M</b>
<b>Ref. By Dr.BOB</b>			

Test Name	Value	Unit	Normal Value
COMPLETE BLOOD COUNT (CBC)			
HAEMOGLOBIN (Hb)	12.4	gm/dl	13.5 - 18.0
TOTAL LEUCOCYTE COUNT (TLC)	7,000	/cumm	4000 - 11000
DIFFERENTIAL LEUCOCYTE COUNT (DLC)			
NEUTROPHIL	65	%	40 - 75
LYMPHOCYTE	30	%	20 - 45
EOSINOPHIL	01	%	01 - 06
MONOCYTE	04	%	02 - 10
BASOPHIL	00	%	0 - 0
ESR (WESTEGREN's METHOD)	12	mm/1st hr.	0 - 15
R B C COUNT	4.59	Millions/cmm	4.5 - 5.5
P.C.V / HAEMATOCRIT	37.4	%	40 - 54
M C V	81.48	fl.	80 - 100
M C H	27.02	Picogram	27.0 - 31.0
M C H C	33.2	gm/dl	33 - 37
PLATELET COUNT	1.69	Lakh/cmm	1.50 - 4.00
BLOOD GROUP ABO	"A"		
RH TYPING	POSITIVE		
BLOOD SUGAR FASTING	78.0	mg/dl	70 - 110
SERUM CREATININE	0.89	mg%	0.7 - 1.4
BLOOD UREA	21.5	mg /dl	15.0 - 45.0
SERUM URIC ACID	6.6	mg%	3.4 - 7.0
<b><u>LIVER FUNCTION TEST (LFT)</u></b>			



ISO 9001 : 2015

# AAROGYAM DIAGNOSTICS

(A UNIT OF CULPAM HEALTH CARE PVT. LTD.)

F- 41, PC. Colony, Opp. Madhuban Complex,  
Near Malahi Pakari Chowk, Kankarbagh, Patna - 20

9264278360, 9065875700, 8789391403

info@aarogyamdiagnostics.com

www.aarogyamdiagnostics.com

<b>Date</b>	<b>01/10/2023</b>	<b>Srl No.</b>	<b>5</b>	<b>Patient Id</b>	<b>2310010005</b>
<b>Name</b>	<b>Mr. ABINASH KUMAR</b>	<b>Age</b>	<b>39 Yrs.</b>	<b>Sex</b>	<b>M</b>
<b>Ref. By</b>	<b>Dr.BOB</b>				

Test Name	Value	Unit	Normal Value
BILIRUBIN TOTAL	0.74	mg/dl	0 - 1.0
CONJUGATED (D. Bilirubin)	0.32	mg/dl	0.00 - 0.40
UNCONJUGATED (I.D.Bilirubin)	0.42	mg/dl	0.00 - 0.70
TOTAL PROTEIN	7.2	gm/dl	6.6 - 8.3
ALBUMIN	4.0	gm/dl	3.4 - 5.2
GLOBULIN	3.2	gm/dl	2.3 - 3.5
A/G RATIO	<b>1.25</b>		
SGOT	20.1	IU/L	5 - 40
SGPT	22.7	IU/L	5.0 - 55.0
ALKALINE PHOSPHATASE IFCC Method	78.5	U/L	40.0 - 130.0
GAMMA GT	24.9	IU/L	8.0 - 71.0
<b>LFT INTERPRET</b>			
<b><u>LIPID PROFILE</u></b>			
TRIGLYCERIDES	80.2	mg/dL	25.0 - 165.0
TOTAL CHOLESTEROL	198.1	mg/dL	29.0 - 199.0
H D L CHOLESTEROL DIRECT	55.9	mg/dL	35.1 - 88.0
V L D L	16.04	mg/dL	4.7 - 22.1
L D L CHOLESTEROL DIRECT	126.16	mg/dL	63.0 - 129.0
TOTAL CHOLESTEROL/HDL RATIO	3.544		0.0 - 4.97
LDL / HDL CHOLESTEROL RATIO	2.257		0.00 - 3.55
THYROID PROFILE			
QUANTITY	10	ml.	



ISO 9001 : 2015

**AAROGYAM DIAGNOSTICS**

(A UNIT OF CULPAM HEALTH CARE PVT. LTD.)

F- 41, PC. Colony, Opp. Madhuban Complex,  
Near Malahi Pakari Chowk, Kankarbagh, Patna – 20

9264278360, 9065875700, 8789391403

info@aarogyamdiagnostics.com

www.aarogyamdiagnostics.com

<b>Date</b>	<b>01/10/2023</b>	<b>Srl No. 5</b>	<b>Patient Id 2310010005</b>
<b>Name</b>	<b>Mr. ABINASH KUMAR</b>	<b>Age 39 Yrs.</b>	<b>Sex M</b>
<b>Ref. By Dr.BOB</b>			

Test Name	Value	Unit	Normal Value
COLOUR	PALE YELLOW		
TRANSPARENCY	CLEAR		
SPECIFIC GRAVITY	1.015		
PH	6.0		
ALBUMIN	NIL		
SUGAR	NIL		
<b>MICROSCOPIC EXAMINATION</b>			
PUS CELLS	0-1	/HPF	
RBC'S	NIL	/HPF	
CASTS	NIL		
CRYSTALS	NIL		
EPITHELIAL CELLS	0-1	/HPF	
BACTERIA	NIL		
OTHERS	NIL		

Assay performed on enhanced chemi lumenescence system ( Centaur-Siemens)

Serum T3,T4 & TSH measurements form the three components of Thyroid screening panel, useful in diagnosing various disorders of Thyroid gland function.

1. Primary hypothyroidism is accompanied by depressed serum T3 and T4 values and elevated serum TSH level.
2. Primary hyperthyroidism is accompanied by elevated serum T3 and T4 levels along with depressed TSH values.
3. Normal T4 levels are accompanied by increased T3 in patients with T3 thyrotoxicosis.



ISO 9001 : 2015

**AAROGYAM DIAGNOSTICS**

(A UNIT OF CULPAM HEALTH CARE PVT. LTD.)

F- 41, PC. Colony, Opp. Madhuban Complex,  
Near Malahi Pakari Chowk, Kankarbagh, Patna - 20

9264278360, 9065875700, 8789391403

info@aarogyamdiagnostics.com

www.aarogyamdiagnostics.com

<b>Date</b>	<b>01/10/2023</b>	<b>Srl No.</b>	<b>5</b>	<b>Patient Id</b>	<b>2310010005</b>
<b>Name</b>	<b>Mr. ABINASH KUMAR</b>	<b>Age</b>	<b>39 Yrs.</b>	<b>Sex</b>	<b>M</b>
<b>Ref. By</b>	<b>Dr.BOB</b>				

Test Name	Value	Unit	Normal Value
4. Slightly elevated T3 levels may be found in pregnancy and estrogen therapy, while depressed levels may be encountered in severe illness, renal failure and during therapy with drugs like propranolol and propyl thiouracil.			
5. Although elevated TSH levels are nearly always indicative of primary hypothyroidism, and may be seen in secondary thyrotoxicosis.			

\*\*\*\* End Of Report \*\*\*\*

**Dr.R.B.RAMAN**  
**MBBS, MD**  
**CONSULTANT PATHOLOGIST**



Name :- Mr. Abinash Kumar  
Refd by :- Corp.

Age/Sex:- 39Yrs/M  
Date :-01/10/23

Thanks for referral.

## REPORT OF USG OF WHOLE ABDOMEN

- Liver** :- Normal in size (12.2cm) with normal echotexture. No focal or diffuse lesion is seen. IHBR are not dilated. PV is normal in course and calibre with echofree lumen.
- G. Bladder** :- It is normal in shape, size & position. It is echofree & shows no evidence of calculus, mass or sludge.
- CBD** :- It is normal in calibre & is echofree.
- Pancreas** :- Normal in shape, size & echotexture. No evidence of parenchymal / ductal calcification is seen. No definite peripancreatic collection is seen.
- Spleen** :- Normal in size (9.1cm) with normal echotexture. No focal lesion is seen. No evidence of varices is noticed.
- Kidneys** :- Both kidneys are normal in shape, size & position. Sinus as well as cortical echoes are normal. No evidence of calculus, space occupying lesion or hydronephrosis is seen.  
Right Kidney measures 10.9cm and Left Kidney measures 10.7cm.
- U. Bladder**:- It is echofree. No evidence of calculus, mass or diverticulum is seen.
- Prostate** :- Normal in size (15.2cc) & echotexture.
- Others** :- No ascites or abdominal adenopathy is seen.  
No free subphrenic / basal pleural space collection is seen.

**IMPRESSION**:- *Normal Scan.*

*Dr. U. Kumar*  
**MBBS, MD (Radio-Diagnosis)**  
**Consultant Radiologist**





MC-2024

Lab Facility : Unipath House, Besides Sahjanand College, Opp. Kamdhenu Complex, Panjarapole, Ambawadi, Ahmedabad-380015 Gujarat  
Phone: +91-79-49006800 | WhatsApp: 6356005900 | Email: info@unipath.in | Website: www.unipath.in  
Regd. Office : 5th Floor, Doctor House, Nr. Parimal Garden, Ahmedabad-380006 Gujarat  
CIN: U85195GJ2009PLC057059



31004100031

**TEST REPORT**

<b>Reg.No</b> : 31004100031	<b>Reg.Date</b> : 03-Oct-2023 12:49	<b>Collection</b> : 03-Oct-2023 12:49
<b>Name</b> : AVINASH KUMAR	<b>Sex</b> : Male	<b>Received</b> : 03-Oct-2023 12:49
<b>Age</b> : 39 Years	<b>Referred By</b> : AAROGYAM DIAGNOSTICS @ PATNA	<b>Report</b> : 03-Oct-2023 14:19
<b>Referral Dr</b> : □	<b>Status</b> : Final	<b>Dispatch</b> : 03-Oct-2023 14:39
		<b>Location</b> : 41 - PATNA

Test Name	Results	Units	Bio. Ref. Interval
<b>THYROID FUNCTION TEST</b>			
T3 (triiodothyronine)	1.24	ng/mL	0.6 - 1.52
T4 (Thyroxine) <small>CMA</small>	8.16	µg/dL	5.5 - 11.0
TSH ( ultra sensitive) <small>CMA</small>	H 11.924	µIU/mL	0.35 - 4.94

**Sample Type:** Serum

**Comments:**

Thyroid stimulating hormone (TSH) is synthesized and secreted by the anterior pituitary in response to a negative feedback mechanism involving concentrations of FT3 (free T3) and FT4 (free T4). Additionally, the hypothalamic tripeptide, thyrotropin-releasing hormone (TRH), directly stimulates TSH production. TSH stimulates thyroid cell production and hypertrophy, also stimulate the thyroid gland to synthesize and secrete T3 and T4. Quantification of TSH is significant to differentiate primary (thyroid) from secondary (pituitary) and tertiary (hypothalamus) hypothyroidism. In primary hypothyroidism, TSH levels are significantly elevated, while in secondary and tertiary hypothyroidism, TSH levels are low.

**TSH levels During Pregnancy :**

- First Trimester : 0.1 to 2.5 µIU/mL
- Second Trimester : 0.2 to 3.0 µIU/mL
- Third trimester : 0.3 to 3.0 µIU/mL

Reference : Carl A.Burtis,Edward R.Ashwood,David E.Bruns, Tietz Textbook of Clinical Chemistry and Molecular Diagnostics, 5th Edition, Philadelphia: WB Saunders,2012:2170

----- End Of Report -----

**Dr. Hiral Arora**  
M.D. Biochemistry  
Reg. No.:- G-32999

**AAROGYAM DIAGNOSTICS**  
**PATNA**

**Report**



(DEM212170906)(R)Kardio by Allengers

2261 / ABINASH KUMAR / 39 Yrs / M / 169 Cms / 65 Kg Date: 01-Oct-2023 Technician : RESHMA ALI

Stage	Time	Duration	Belt Speed (mph)	Elevation	METs	Rate	% THR Achieved	BP	RPP	PVC	Comments
Supine	00:03	0:01	00.0	00.0	01.0	67	37 %	125/85	083	00	
Standing	00:08	0:01	00.0	00.0	01.0	69	38 %	125/85	086	00	
HV	00:14	0:01	00.0	00.0	01.0	075	41 %	125/85	093	00	
Warm Up	00:18	0:01	01.0	00.0	01.0	072	40 %	125/85	090	00	
ExStart	00:23	0:06	01.7	10.0	01.1	083	46 %	125/85	103	00	
BRUCE/ Stage 1	03:23	3:00	01.7	10.0	04.7	117	65 %	130/90	152	00	
BRUCE/ Stage 2	06:23	3:00	02.5	12.0	07.1	140	77 %	135/95	189	00	
BRUCE/ Stage 3	09:23	3:00	03.4	14.0	10.2	165	91 %	135/95	222	00	
PeakEx	09:57	0:34	04.2	16.0	10.8	171	94 %	135/95	230	00	
Recovery	10:56	1:00	01.1	00.0	04.3	145	80 %	130/90	188	00	
Recovery	11:56	2:00	01.1	00.0	01.0	122	67 %	125/85	152	00	
Recovery	12:01	2:04	01.1	00.0	01.0	120	66 %	125/85	150	00	

**Findings :**

Exercise Time : 09:35  
 Max HR Attained : 171 bpm 94% of Target 181  
 Max BP Attained : (Sys) 135/95  
 Max WorkLoad Attained : 10.8 Good response to induced stress  
 Max ST Dep Lead & Value : V5 & -2.6 mm in PeakEx mm  
 Test End Reasons : Test Complete

**Report :**

**AAROGYAM DIAGNOSTICS**

Supine



2261 / ABINASH KUMAR / 39 Yrs / M / 169 Cms / 65 Kg / HR : 67

Date: 01-Oct-2023 11:37:07 AM METS: 1.08 67 bpm 37% of THR BP: 125/85 mmHg Raw ECG/BLC On/ Nash Ov/HF 0.05 Hz/ LF 100 Hz

ExTime: 00:03 0.0 r/spl, 0.0%

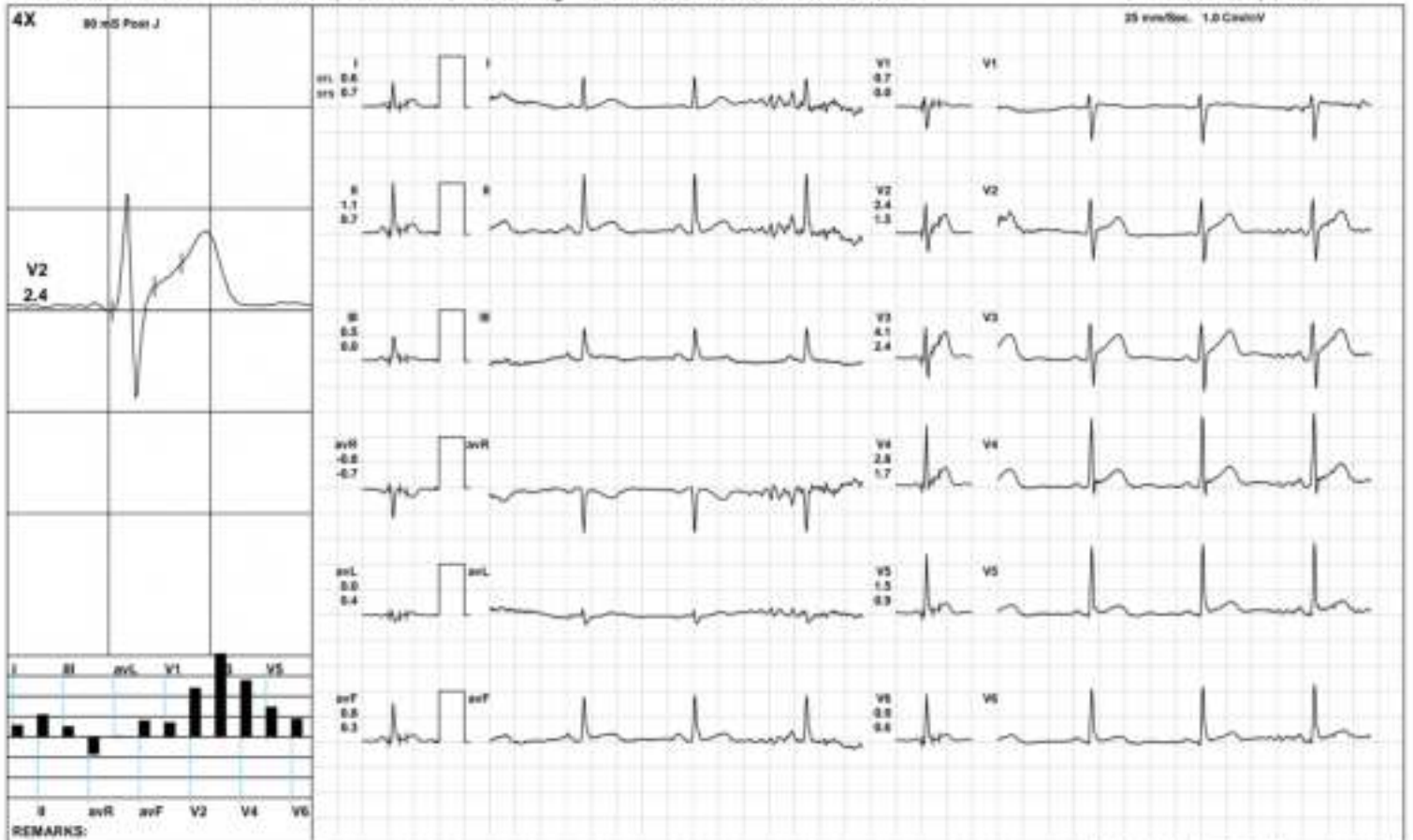

**AAROGYAM DIAGNOSTICS**

Standing



2261 / ABINASH KUMAR / 39 Yrs / M / 169 Cms / 65 Kg / HR : 69

Date: 01-Oct-2023 11:37:07 AM METS: 1.0/69 bpm 30% of THR BP: 125/85 mmHg Raw ECG/BLC On/ Nishi On/ HF 0.05 Hz/ LF 100 Hz

ExTime: 00:08 0.0 r/s, 0.0%

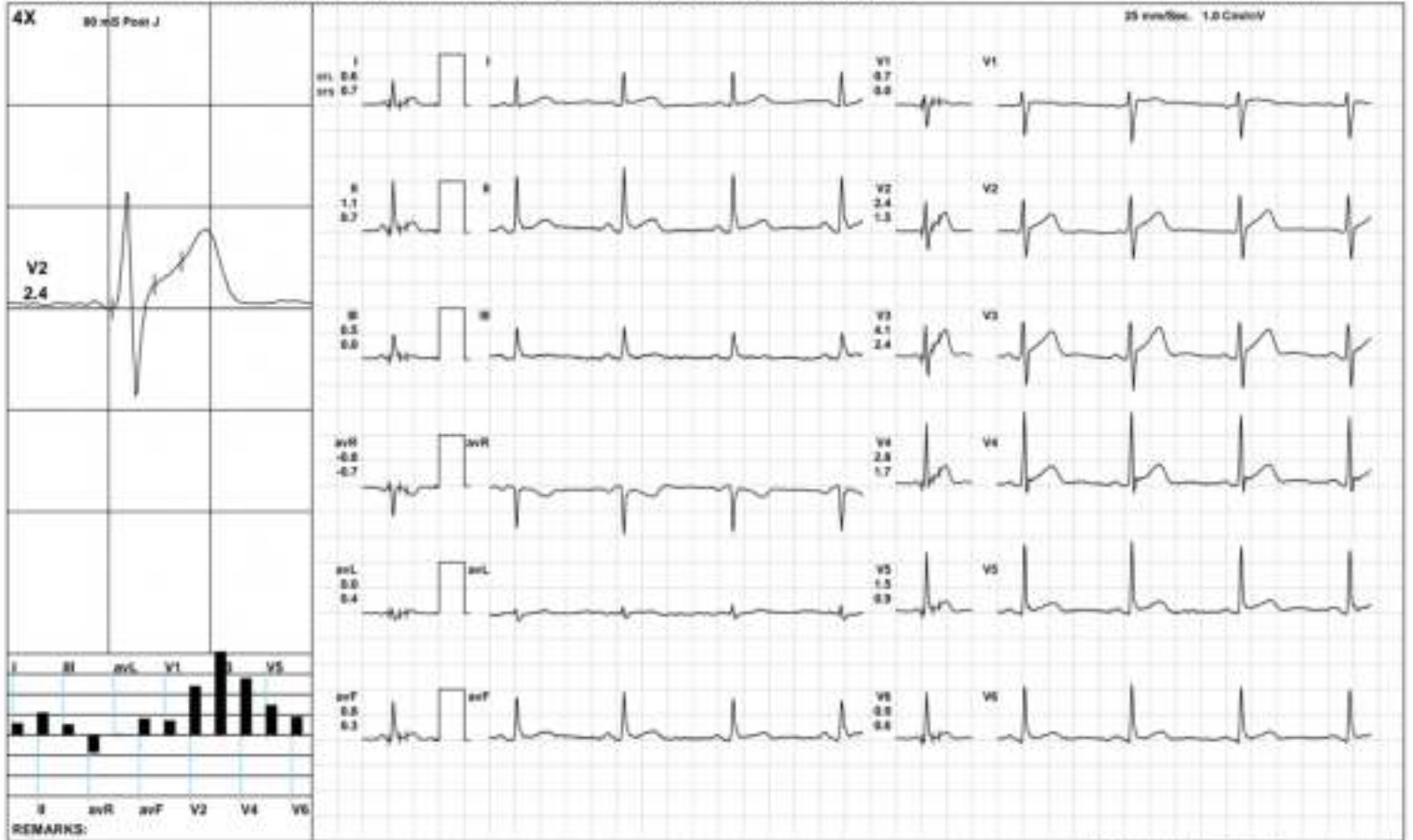

**AAROGYAM DIAGNOSTICS**

HV



2261 / ABINASH KUMAR / 39 Yrs / M / 169 Cms / 65 Kg / HR : 75

Date: 01-Oct-2023 11:37:07 AM METS: 1.0/75 bpm 41% of THR BP: 125/85 mmHg Raw ECG/BLC On/ Nishi On/ HF 0.05 Hz/ LF 100 Hz

ExTime: 00:14 0.0 rps, 0.0%

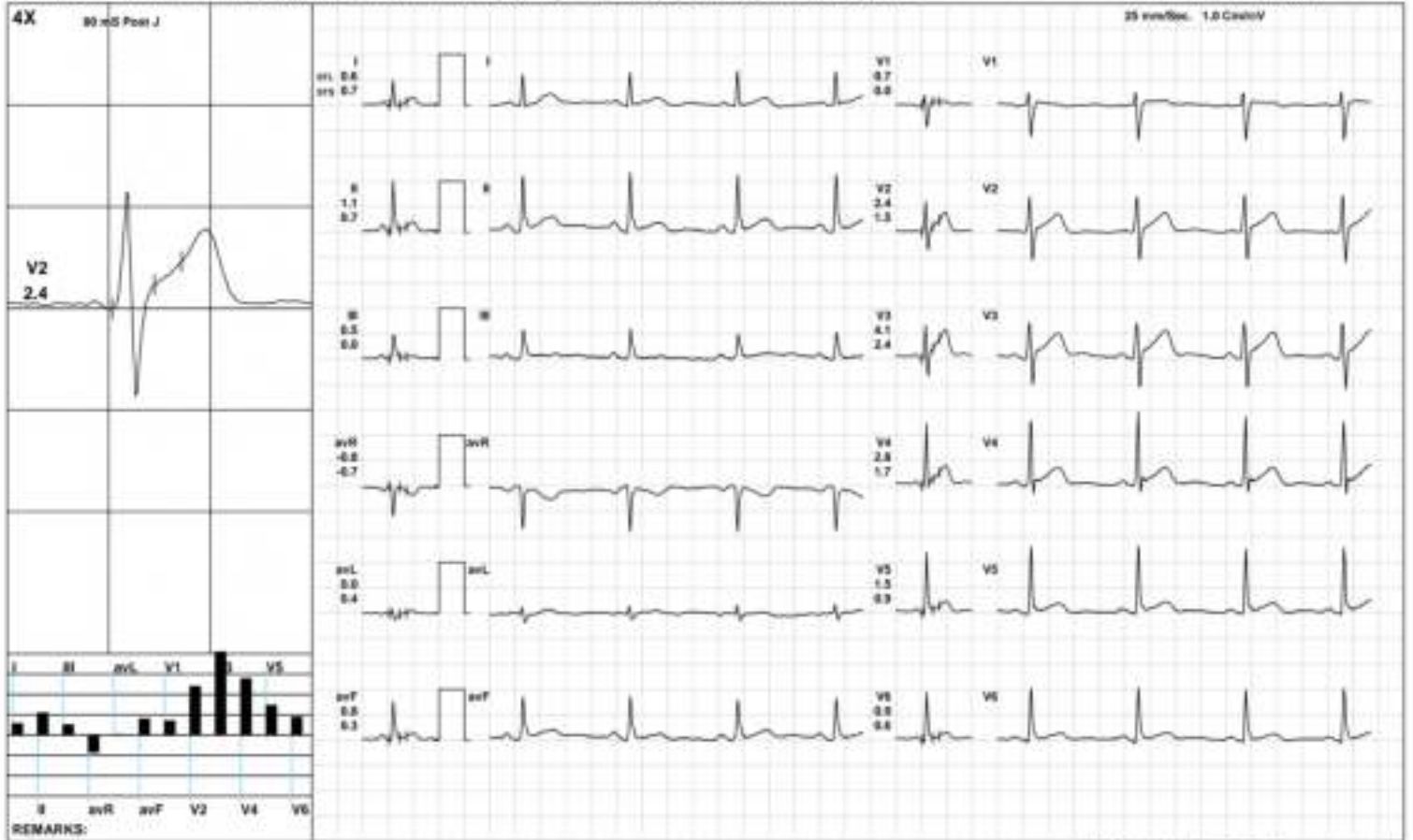

AAROGYAM DIAGNOSTICS

Warm Up



2261 / ABINASH KUMAR / 39 Yrs / M / 169 Cms / 65 Kg / HR : 72

Date: 01-Oct-2023 11:37:07 AM METS: 1.6/ 72 bpm 39% of THR BP: 125/85 mmHg Raw ECG/ BLC Ov/ Natch Ov/ HF 0.05 Hz/ LF 100 Hz

ExTime: 00:18 1.0 r/spl, 0.0%

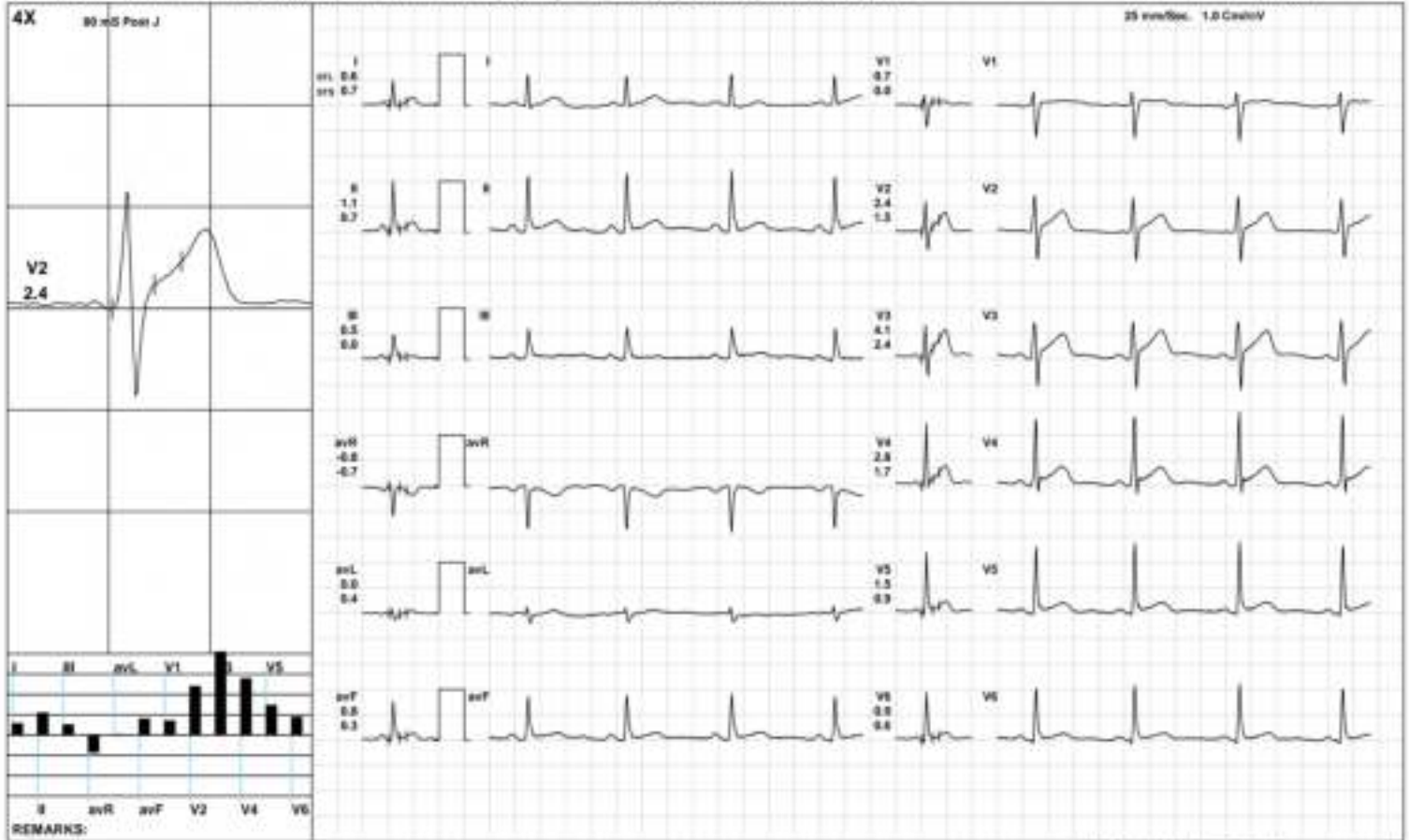

**AAROGYAM DIAGNOSTICS**

ExStart



2261 / ABINASH KUMAR / 39 Yrs / M / 169 Cms / 65 Kg / HR : 83

Date: 01-Oct-2023 11:37:07 AM METS: 1.1783 bpm 45% of THR BP: 125/85 mmHg Raw ECG/BLC On: Nash Ov HF 0.05 Hz LF 100 Hz

ExTime: 00:06 1.7 mph, 10.8%



IGEM212170806(R)Kardic by Allergens

AAROGYAM DIAGNOSTICS

BRUCE/Stage 1(3:00)



2261 / ABINASH KUMAR / 39 Yrs / M / 169 Cms / 65 Kg / HR : 117

Date: 01-Oct-2023 11:37:07 AM METS: 4.37 117 bpm 64% of THR BP: 130/90 mmHg Rate ECG: BUC Ov Notch Ov HF 0.05 Hz/LF 100 Hz

ExTime: 03:00 1.7 mph 10.8%

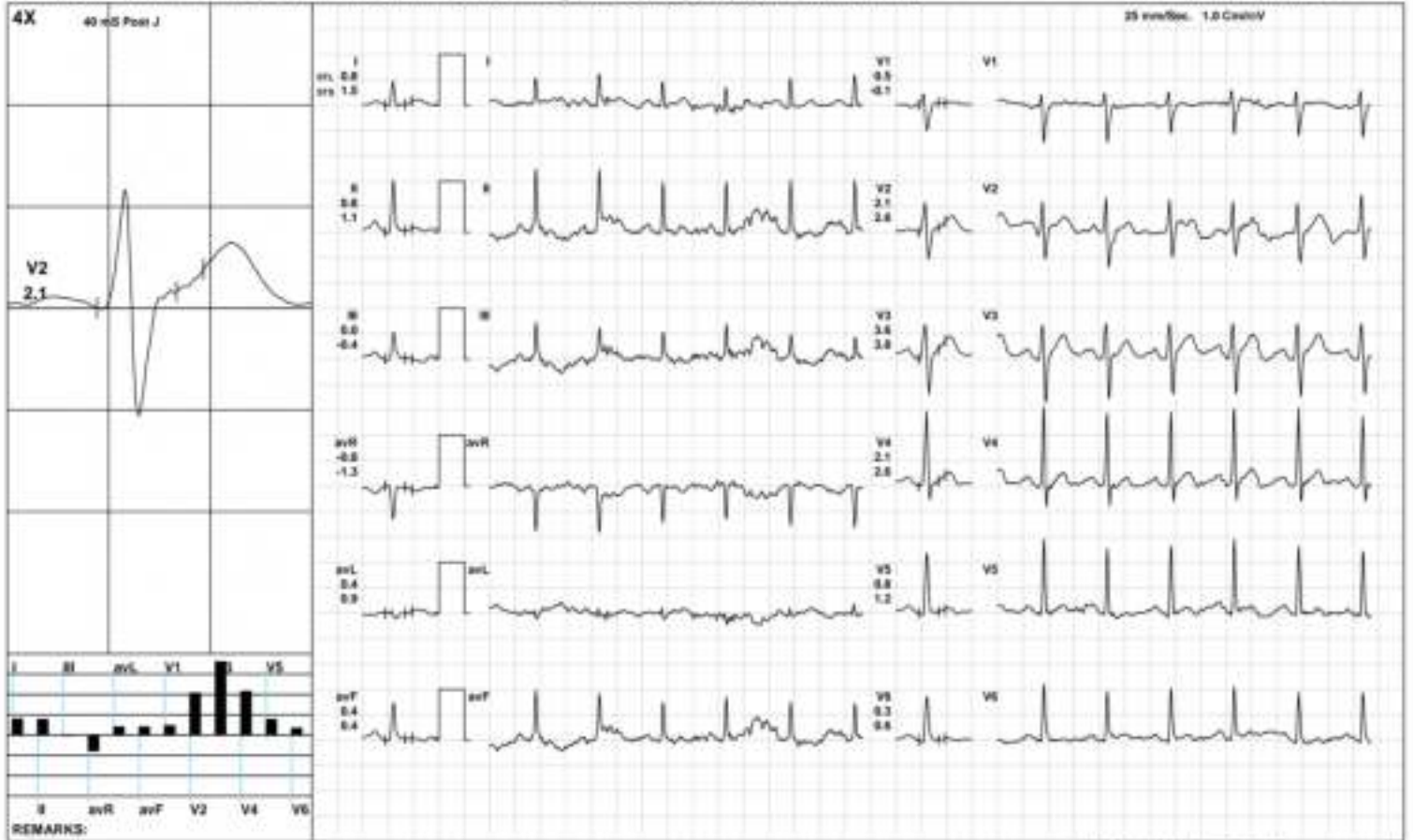





2261 / ABINASH KUMAR / 39 Yrs / M / 169 Cms / 65 Kg / HR : 140

Date: 01-Oct-2023 11:37:07 AM METS: 7.1V 140 bpm 77% of THR BP: 135/95 mmHg Raw ECG/ BLC/ Grv/ Natch/ Grv/ HF 0.05 Hz/ LF 100 Hz

ExTime: 06:00 2.5 mph, 12.8%

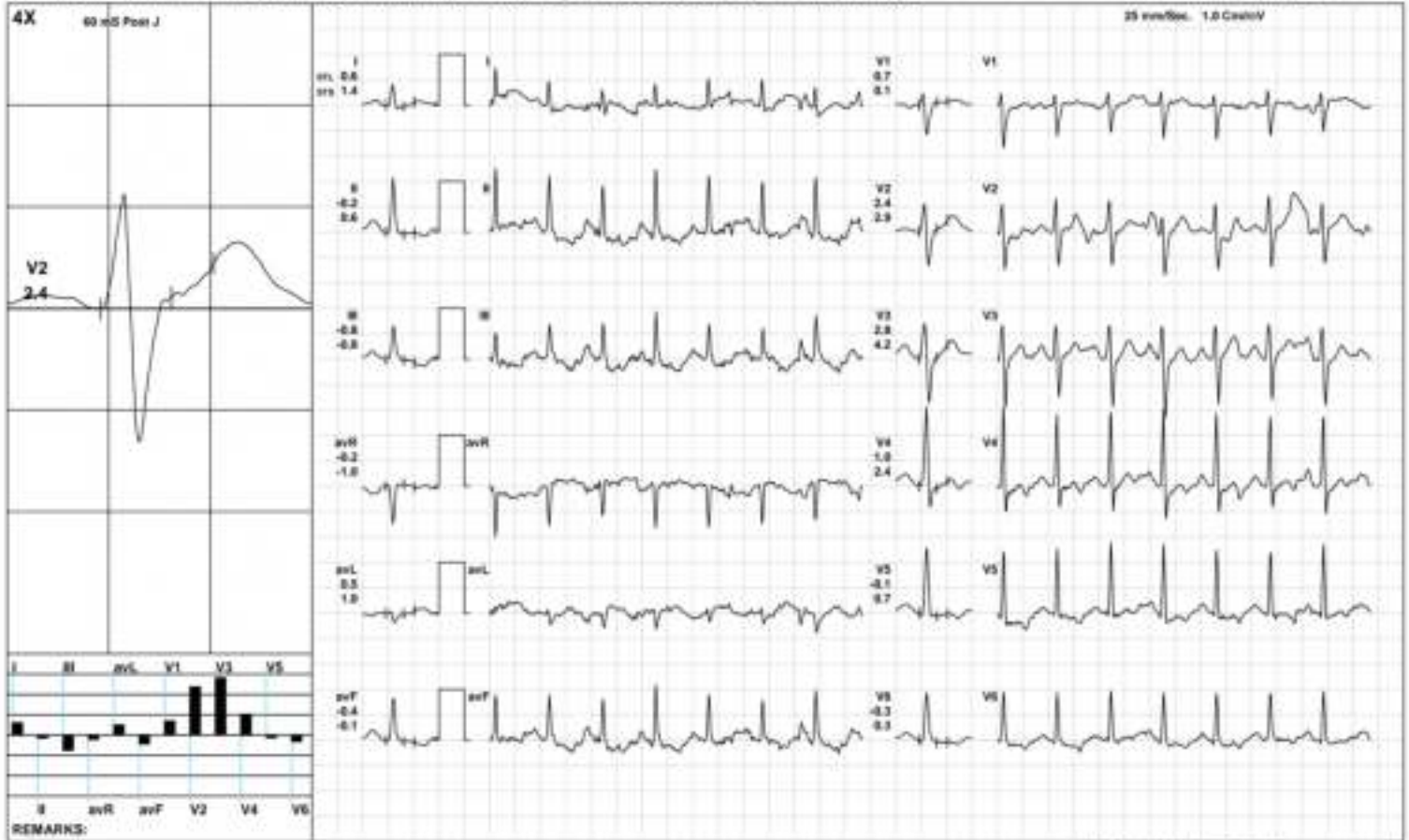

AAROGYAM DIAGNOSTICS

BRUCE/Stage 3(3:00)



2261 / ABINASH KUMAR / 39 Yrs / M / 169 Cms / 65 Kg / HR : 165

Date: 01-Oct-2023 11:37:07 AM METS: 16.2/ 165 bpm 91% of THR BP: 135/95 mmHg Raw ECG/ BLC Qiv Natch Qiv HF 0.05 Hz LF 100 Hz

ExTime: 09:00 3.4 mph, 14.8%

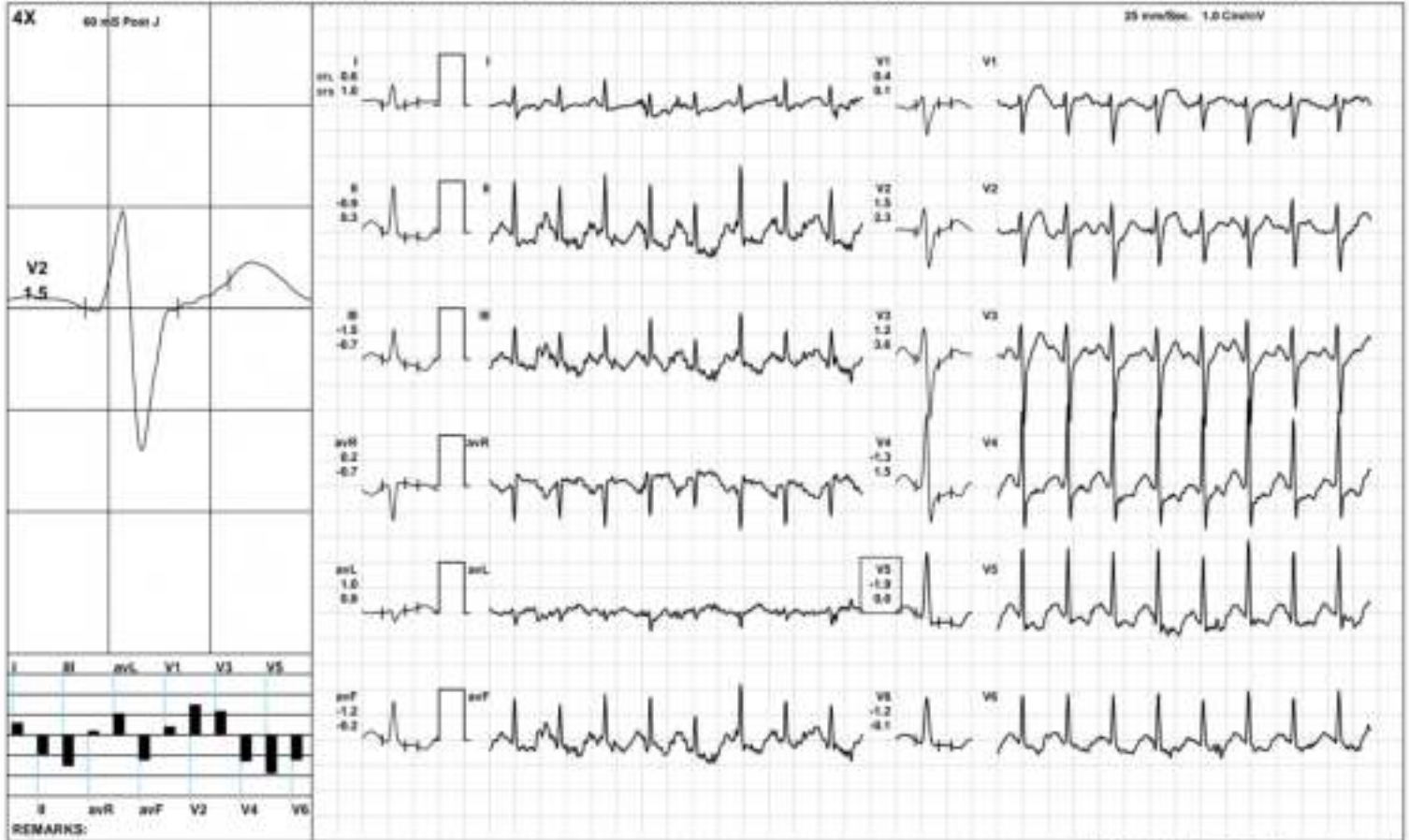



**AAROGYAM DIAGNOSTICS**

Recovery(1:00)



2261 / ABINASH KUMAR / 39 Yrs / M / 169 Cms / 65 Kg / HR : 145

Date: 01-Oct-2023 11:37:07 AM METS: 4.3/ 145 bpm 60% of THR BP: 138/90 mmHg Raw ECG/ BLC/ Div: Natch/ Div: HF 0.05 Hz/ LF 100 Hz

ExTime: 09:35 1.1 mph, 0.0%

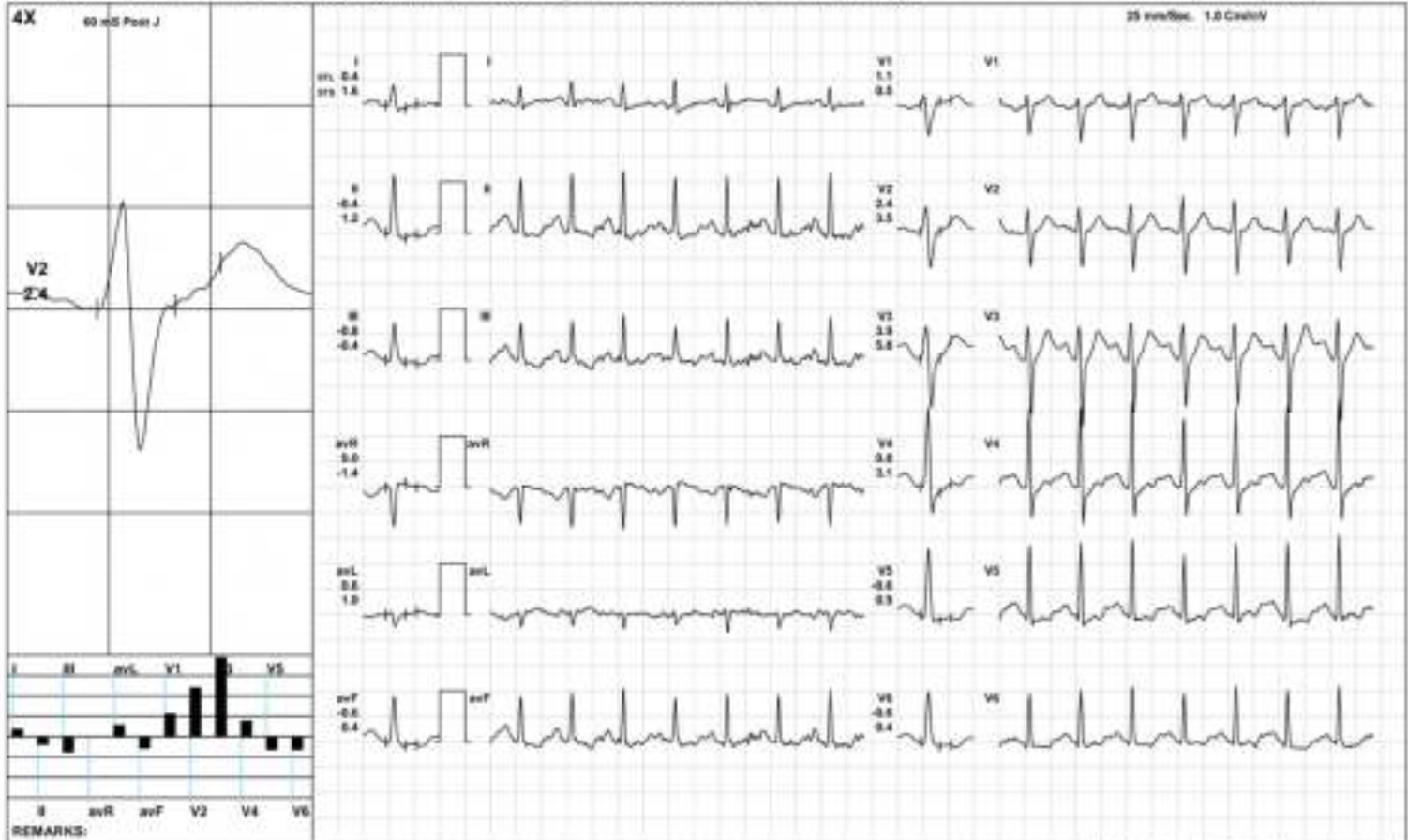

**AAROGYAM DIAGNOSTICS**

Recovery(2:00)



2261 / ABINASH KUMAR / 39 Yrs / M / 169 Cms / 65 Kg / HR : 122

Date: 01-Oct-2023 11:37:07 AM METS: 1.0/ 122 bpm 67% of THR BP: 125/85 mmHg Raw ECG/ BLC/ Grv/ Natch/ Grv/ HF 0.05 Hz/ LF 100 Hz

ExTime: 09:35 1.1 mph, 0.0%

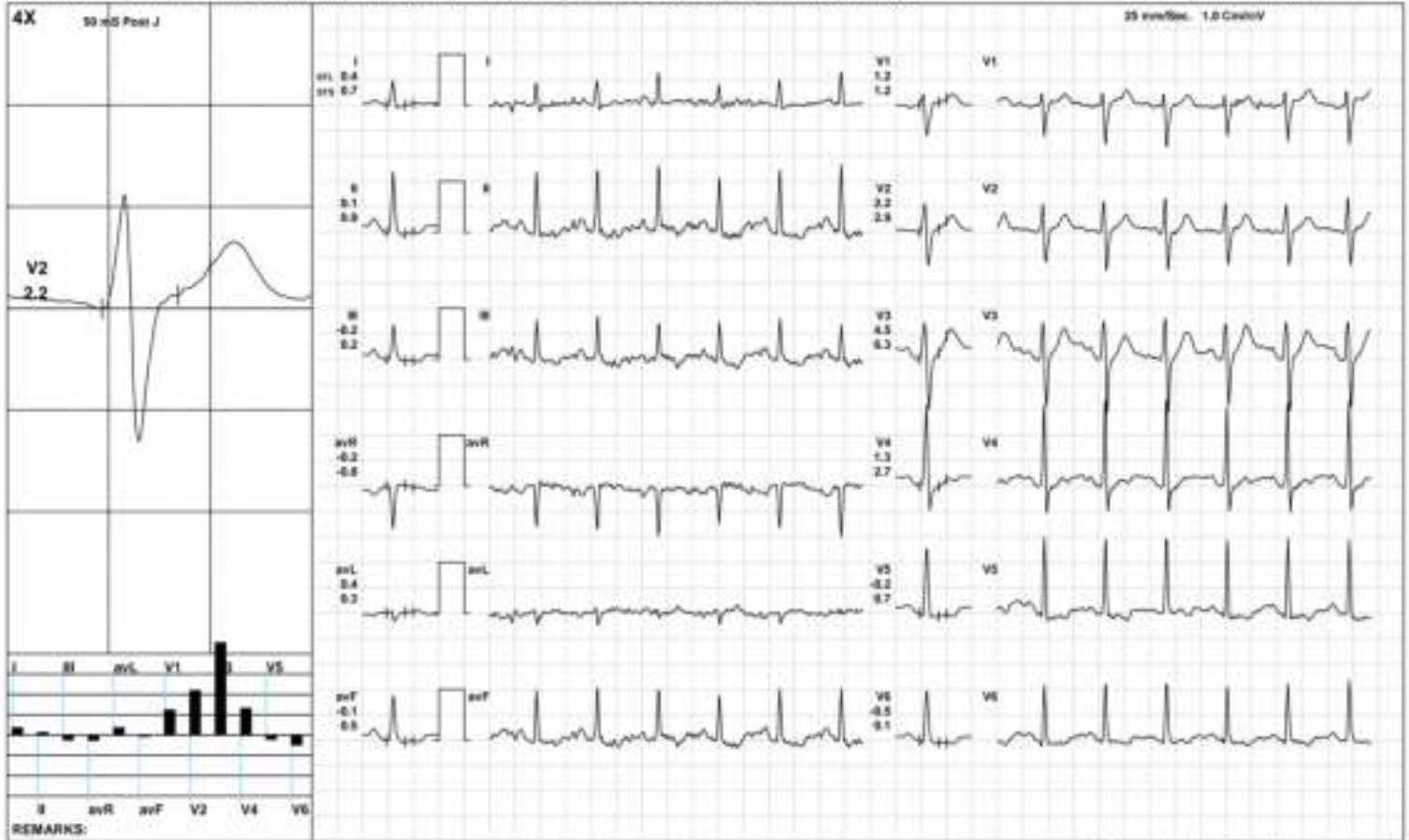

**AAROGYAM DIAGNOSTICS**

Recovery(2:04)



2261 / ABINASH KUMAR / 39 Yrs / M / 169 Cms / 65 Kg / HR : 120

Date: 01-Oct-2023 11:37:07 AM METS: 1.0/ 120 bpm 66% of THR BP: 125/85 mmHg Raw ECG/ BLC/ Div: Natch/ Div: HF 0.05 Hz/ LF 100 Hz

ExTime: 09:35 1.1 mph, 0.0%

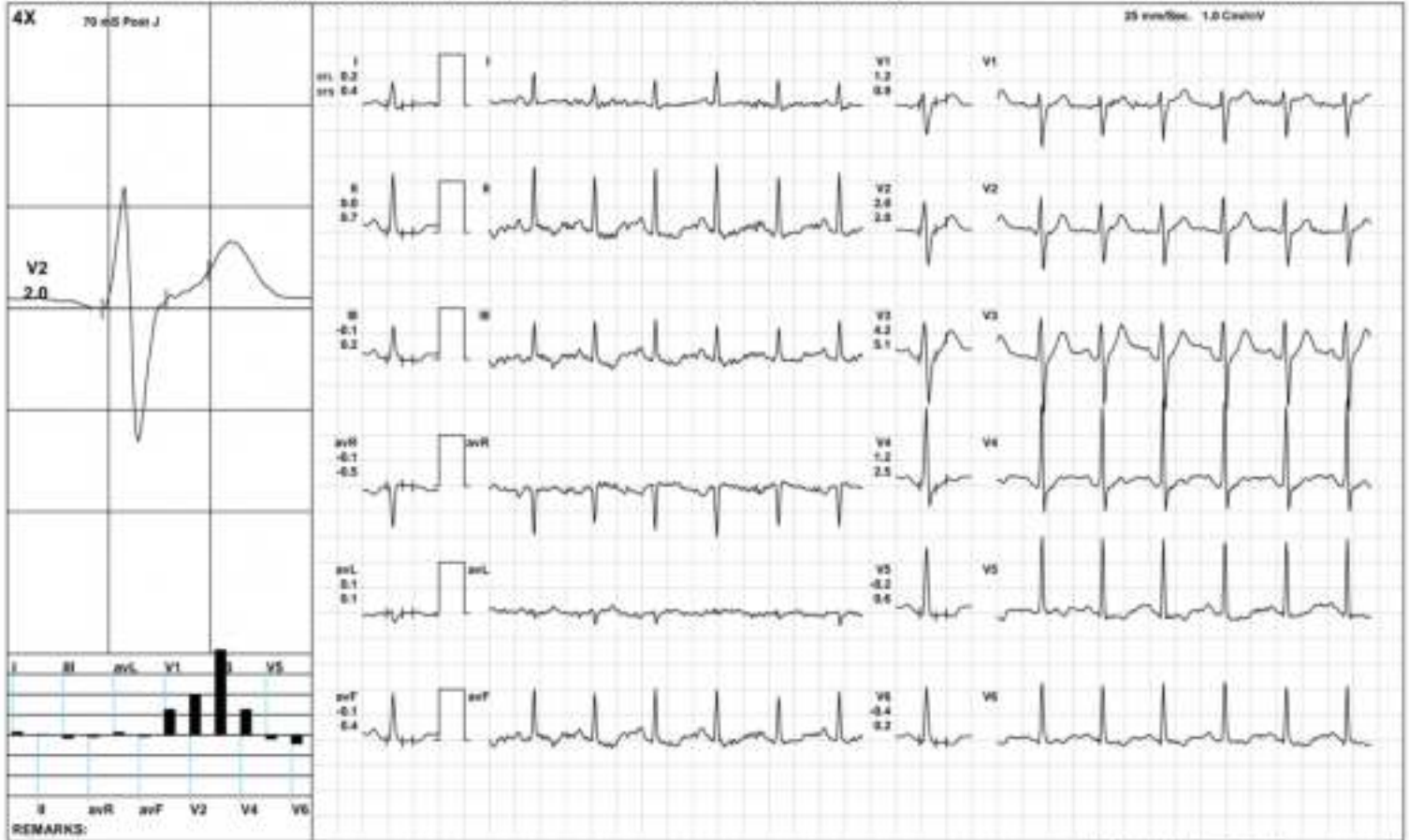

**AAROGYAM DIAGNOSTICS**

**ST Measurements**



2261 / ABINASH KUMAR / 39 Yrs / M / 169 Cms / 65 Kg / HR : 73

Date: 01-Oct-2023 11:37:07 AM

Protocol : BRUCE/

	I	II	III	avR	avL	avF	V1	V2	V3	V4	V5	V6	I	II	III	avR	avL	avF	V1	V2	V3	V4	V5	V6	STS(mv/sec)
STL(mm)Supine	0.6	1.1	0.5	-0.8	0.0	0.8	0.7	2.4	4.1	2.8	1.5	0.9	0.7	0.7	0.0	-0.7	0.4	0.3	0.0	1.5	2.4	1.7	0.9	0.6	
70 @mS Standing	0.6	1.1	0.5	-0.8	0.0	0.8	0.7	2.4	4.1	2.8	1.5	0.9	0.7	0.7	0.0	-0.7	0.4	0.3	0.0	1.5	2.4	1.7	0.9	0.6	
HV	0.6	1.1	0.5	-0.8	0.0	0.8	0.7	2.4	4.1	2.8	1.5	0.9	0.7	0.7	0.0	-0.7	0.4	0.3	0.0	1.5	2.4	1.7	0.9	0.6	
Warm Up	0.6	1.1	0.5	-0.8	0.0	0.8	0.7	2.4	4.1	2.8	1.5	0.9	0.7	0.7	0.0	-0.7	0.4	0.3	0.0	1.5	2.4	1.7	0.9	0.6	
ExStart	1.0	1.5	0.6	-1.2	0.2	1.1	0.7	2.6	4.0	2.8	1.5	0.9	0.9	1.0	0.1	-1.0	0.4	0.6	-0.1	1.7	2.4	1.8	0.9	0.6	
Stage 1	0.8	0.8	0.0	-0.8	0.4	0.4	0.5	2.1	3.6	2.1	0.8	0.3	1.5	1.1	-0.4	-1.3	0.9	0.4	-0.1	2.6	3.8	2.6	1.2	0.6	
Stage 2	0.6	-0.2	-0.8	-0.2	0.5	-0.4	0.7	2.4	2.8	1.0	-0.1	-0.3	1.4	0.6	-0.8	-1.0	1.0	-0.1	0.1	2.9	4.2	2.4	0.7	0.3	
Stage 3	0.6	-0.9	-1.5	0.2	1.0	-1.2	0.4	1.5	1.2	-1.3	-1.9	-1.2	1.0	0.3	-0.7	-0.7	0.8	-0.2	0.1	2.3	3.6	1.5	0.0	-0.1	
PeakEx	-0.2	-1.3	-1.1	0.8	0.5	-1.2	0.7	1.0	0.1	-2.2	-2.6	-1.6	0.4	0.0	-0.4	-0.2	0.8	-0.2	1.0	3.2	4.3	1.6	-0.5	-0.4	
Recovery	0.4	-0.4	-0.8	0.0	0.6	-0.6	1.1	2.4	3.9	0.8	-0.6	-0.6	1.6	1.2	-0.4	-1.4	1.0	0.4	0.5	3.5	5.8	3.1	0.9	0.4	
Recovery	0.4	0.1	-0.2	-0.2	0.4	-0.1	1.2	2.2	4.5	1.3	-0.2	-0.5	0.7	0.9	0.2	-0.8	0.3	0.5	1.2	2.9	6.3	2.7	0.7	0.1	
Recovery	0.4	0.1	-0.2	-0.2	0.4	-0.1	1.2	2.2	4.5	1.3	-0.2	-0.5	0.7	0.9	0.2	-0.8	0.3	0.5	1.2	2.9	6.3	2.7	0.7	0.1	

		I	II	III	avR	avL	avF	V1	V2	V3	V4	V5	V6
STI( $\mu$ Vs)	Supine	6.4	10.5	4.1	-8.4	1.2	7.3	5.4	20.7	33.3	22.9	12.7	8.3
	Standing	6.4	10.5	4.1	-8.4	1.2	7.3	5.4	20.7	33.3	22.9	12.7	8.3
	HV	6.4	10.5	4.1	-8.4	1.2	7.3	5.4	20.7	33.3	22.9	12.7	8.3
	Warm Up	6.4	10.5	4.1	-8.4	1.2	7.3	5.4	20.7	33.3	22.9	12.7	8.3
	ExStart	7.8	12.6	4.8	-10.1	1.4	8.7	5.6	21.2	31.8	21.7	12.0	7.7
	Stage 1	2.2	2.6	0.4	-2.4	0.9	1.5	2.1	7.0	13.4	7.8	2.7	1.0
	Stage 2	0.8	-1.4	-2.1	0.4	0.7	-1.8	3.9	8.7	10.3	2.3	-1.8	-2.4
	Stage 3	1.6	-5.3	-7.0	2.0	4.3	-6.2	1.7	3.7	0.0	-10.0	-10.5	-6.2
	PeakEx	-2.3	-9.8	-7.5	6.1	2.5	-8.7	3.7	2.1	-4.3	-13.7	-13.5	-8.7
	Recovery	-0.3	-3.3	-3.0	1.8	1.4	-3.1	5.0	7.1	12.5	-0.4	-4.7	-4.3
	Recovery	1.1	-0.5	-1.6	-0.3	1.7	-1.0	5.2	8.3	17.0	3.9	-2.0	-2.5
	Recovery	1.1	-0.5	-1.6	-0.3	1.7	-1.0	5.2	8.3	17.0	3.9	-2.0	-2.5



**Median Measurement Summary**



Time (Min.)	HR (bpm)	PR Int (mS)	QRS Wid (mS)	QRS Axis (Deg.)	QTc (mS)	P <sub>1/2</sub> (V) (Max)	P <sub>1/2</sub> (V) (Max)	S <sub>1/2</sub> (V) (Min)	T <sub>1/2</sub> (V) (Max)	Min. J (µV)	Leads for (J & P <sub>2</sub> )	Min. Post JRR Var (µV)	VEB (%)	Missed Beats (Counts)
00:30	95	98	65	61	405	183	1428	-823	617	-97	avL	-7	0.00	0
01:00	108	130	64	60	404	221	1475	-961	491	120	R	-41	0.00	0
01:30	115	130	64	65	365	208	1496	-821	361	-75	avL	-8	0.00	0
02:00	117	164	62	64	372	217	1554	-829	405	-86	avL	9	0.00	0
02:30	120	164	62	65	406	233	1534	-801	448	-83	avL	2	0.00	0
03:00	120	129	62	65	423	232	1510	-793	455	122	R	6	0.00	0
03:30	118	162	62	65	428	216	1516	-788	460	108	R	3	0.00	0
04:00	131	146	62	64	394	280	1489	-792	410	120	R	-14	0.00	0
04:30	130	132	79	64	369	279	1462	-797	372	-64	R	-115	0.00	0
05:00	133	144	79	63	427	294	1536	-832	431	-60	R	-61	0.00	0
05:30	139	138	85	71	383	273	1495	-891	344	-89	V5	-52	0.00	0
06:00	140	138	62	72	438	269	1557	-919	345	-4	V6	-71	0.00	0
06:30	148	134	66	71	411	278	1488	-828	347	-82	V5	-95	0.00	0
07:00	154	122	62	67	374	278	1472	-1001	322	-141	V5	-128	0.00	0
07:30	158	120	62	71	313	264	1470	-1060	290	-143	V5	-138	0.00	0
08:00	160	116	62	70	412	282	1457	-1139	260	-181	V5	-150	0.00	0
09:30	164	114	60	69	299	267	1440	-1194	-268	-179	V5	-180	0.00	0
09:00	165	114	60	65	146	280	1437	-1179	-294	-187	V5	-181	0.00	0
09:30	170	110	60	67	389	257	1462	-1225	-364	-235	V5	-348	0.00	0
10:00	160	102	66	66	169	312	1346	-1221	-320	-180	R	-201	0.00	0
10:30	150	122	66	71	417	308	1579	-1036	462	-82	V6	-82	0.00	0
11:00	133	124	60	69	411	301	1611	-1054	676	-64	V6	-73	0.00	0
11:30	123	150	64	68	436	299	1646	-1033	606	-53	V6	-55	0.00	0