



भारत सरकार
Government of India

भारतीय विशिष्ट पहचान प्राधिकरण
Unique Identification Authority of India

नामपत्र संख्या Enrolment No.: 0000Y00623-02014

Document Code (Document)

To
श्री श्री अहिर
Raj Singh Ahir
Raj Singh Ahir
C/O. In Sant D. C. Convent School
Bhopal
Bhopal, Madhya Pradesh - 462038
M-999975574

Aadhaar No. (00000000)

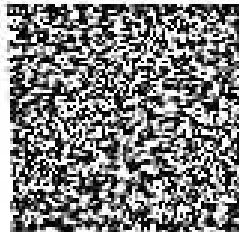

आपका आधार क्रमांक / Your Aadhaar No. :

9735 8038 3537

VID : 9179 1528 5243 0256

मेरा आधार, मेरी पहचान



सूचना

- आधार पडताल का इलाज है, नागरिकता का नहीं।
- सुरक्षित QR कोड / ऑफलाइन XML / ऑनलाइन ऑथेंटिकेशन से पहचान प्रमाणित करें।
- यह एक इलेक्ट्रॉनिक प्रक्रिया द्वारा बना हुआ पत्र है।

INFORMATION

- Aadhaar** is a proof of identity, not of citizenship.
- Verify identity using Secure QR Code/ Offline XML/ Online Authentication
- This is electronically generated letter

- आधार देश भर में मान्य है।
- आधार कई सरकारी और गैर सरकारी सेवाओं को पता मासाल बनाता है।
- आधार में मोबाइल नंबर और ईमेल ID अपडेट रखें।
- आधार को अपने स्मार्ट फोन पर रखें, mAadhaar App के साथ।

- Aadhaar** is valid throughout the country
- Aadhaar** helps you avail various Government and non-Government services easily
- Keep your mobile number & email ID updated in **Aadhaar**.
- Carry **Aadhaar** in your smart phone – Use **mAadhaar App**



भारत सरकार
Government of India



Event Code (00000000)



श्री श्री अहिर
Raj Singh Ahir
जन्म तिथि (DOB) 01-08-2015
लिंग (GENDER)
FEMALE

Event Code (00000000)

9735 8038 3537

VID : 9179 1528 5243 0256

मेरा आधार, मेरी पहचान



भारतीय विशिष्ट पहचान प्राधिकरण
Unique Identification Authority of India



पत्र:

आपका आधार पत्र प्रमाणित है, जो आपका पहचान है। यह भारत सरकार द्वारा जारी किया गया है।

Address:
C/O. In Sant D. C. Convent School, Bhopal
Bhopal, Madhya Pradesh - 462038

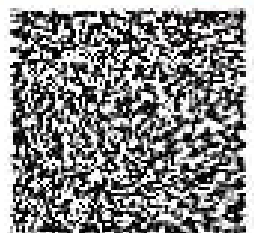

9735 8038 3537

VID : 9179 1528 5243 0256

योग न करना।



 GPS Map Camera

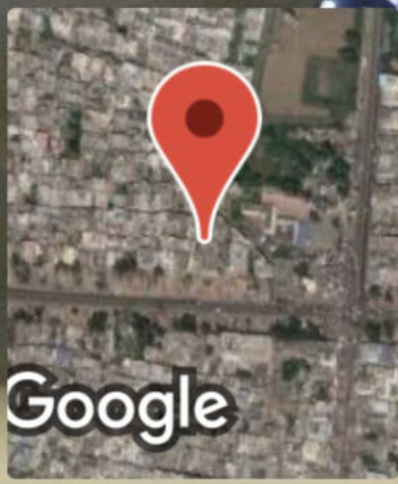

Bhopal, Madhya Pradesh, India

care & cure multispeciality hospital, near Hanuman
Mandir, Karond chouraha Bhopal, Madhya Pradesh
462038, India

Lat 23.303351°

Long 77.402835°

25/01/23 10:43 AM GMT +05:30

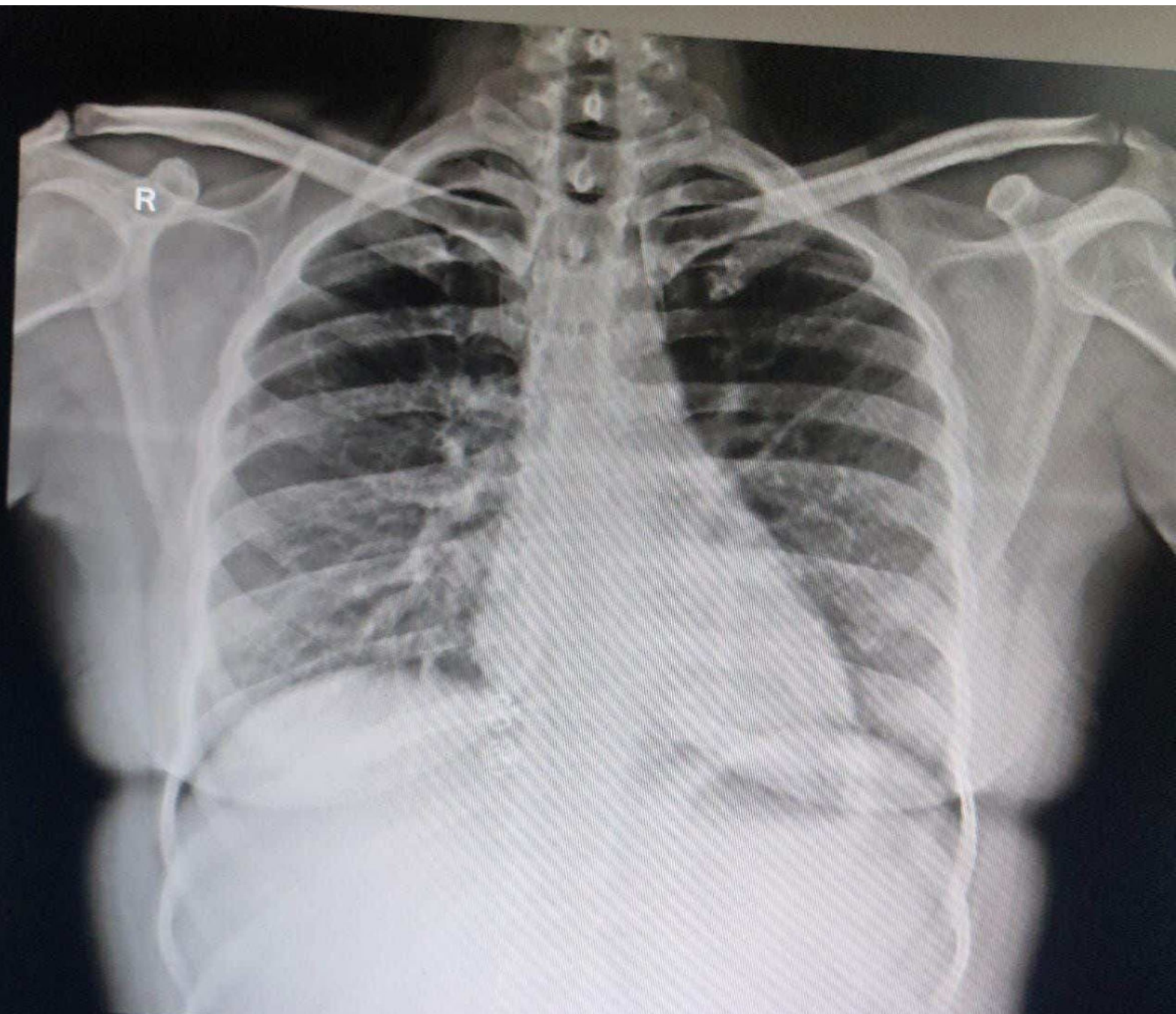

MRS RANI SINGH AHIRWAR 36 YRS.. 550 CHEST PA 25-Jan-23
CARE & CURE MULTISPECIALITY HOSPITAL, KAROND, BHOPAL

**UP
HOSP**

Registration Date

Plot No
Karc

Physician : care
Phone

F
3
538
No. Of

Sub Total
Total Amt
Discount
Payable Amt
Net Amt
Balance

Time Bar
Signature
4CL/Reg.

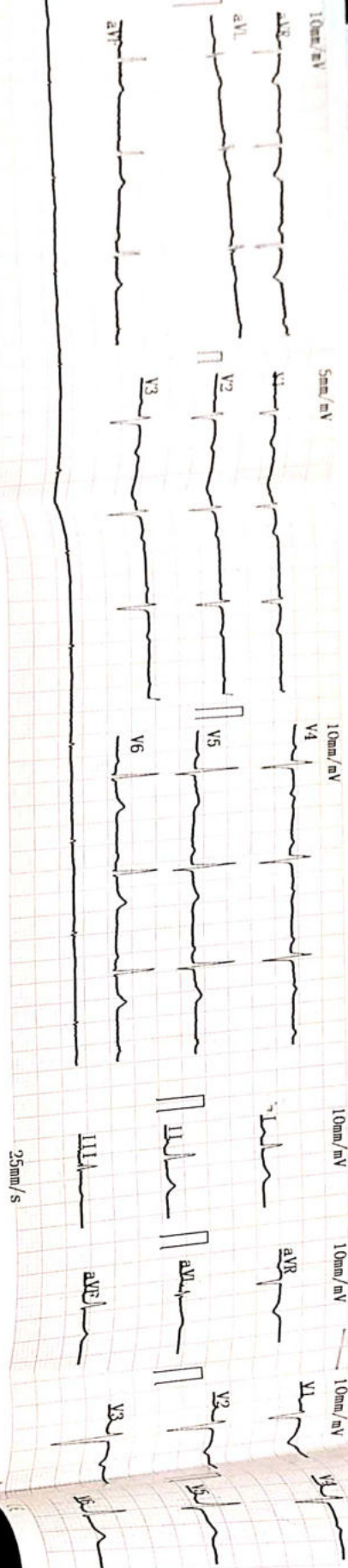

2023-01-25 11:40
 ID : H2901
 Name : H2901
 Sex : F
 Height : 154 cm
 Weight : 55 kg
 Age : 69
 DIA : 110 mmHg
 HR : 95
 PR Interval : 166 ms
 P Duration : 117 ms
 QRS Duration : 107 ms
 T Duration : 184 ms
 P/QRS/T Axis : 389/295 deg
 R (V5)/S (V1) : 1.34/0.95
 R (V5) + S (V1) : 1.45

<< Concl
 Normal Sinus
 Cardiac e
 Physi



CARE & CURE

MULTISPECIALITY HOSPITAL

COMMITMENT OF CARE

Patient Name : MRS. RANI AHIRWAR
 Registration No. : CCMH-H-001724
 Lab No : 1
 Age & Sex : 38 Years / Female
 Referring Doctor :
 Report Status : Final

Registration Date/Time : 25/01/2023 11:18AM
 Accession Date/Time : 25/01/2023 11:32AM
 Report Date/Time : 25/01/2023 02:11PM
 Print Date/Time : 25/01/2023 2:12 pm

TEST(S)	RESULT(S)	UNITS	BIOLOGICAL REFERENCE RANGE
BLOOD GROUP & RH FACTOR			
SAMPLE TYPE: EDTA WB METHOD: Slide and Tube m			
Blood Group	: O +ve		
Rh Factor	: Positive		
COMPLETE BLOOD COUNT (CBC)			
SAMPLE TYPE: WHOLE BLOOD EDTA METHOD: 5 part fully aut			
Haemoglobin	: 11.0	g/dl	11.5-16.0
R.B.C. Count	: 4.18	mill./cmm.	3.80-5.80
Packed Cell Volume (PCV)	: 36.8	%	40.0-54.0
Neutrophils	: 67	/cumm	40-70
Lymphocytes	: 25	%	20-45
Monocytes	: 05	%	02-08
Eosinophils	: 03	%	01-05
Basophils	: 00	%	00-01
Total WBC Count	: 8400	/cumm	4000-10500
MCV	: 88.2	FL	82.0-97.0
MCH	: 26.3	Pg	27.0-32.0
MCHC	: 29.8	%	32.0-36.0
RDW-CV	: 11.7	%	11.5-14.5
RDW-SD	: 51.5	FL	37.0-54.0
Platelet count	: 2.96	Lacs/cumm	1.50-4.50
MPV	: 8.0	FL	7.4-10.4
PDW	: 15.2	%	10.0-17.0
PCT	: 0.23	%	0.10-0.28
P-LCR	: 23.4	%	13.0-43.0
ESR	: 37		

***** End Of Report *****

Dr. Shamima Bano, M.B.B.S., DCP
 Consultant Pathologist
 MCI Reg. No. 4323

Plot No. 5/6, Infront of V-Mart, Near Hanuman Mandir,
 Karond Chouraha, New Jail Road, Bhopal, 462038 (M.P.)

0755 6644900, 98266 60884, 83192 27194

admin@ccmhbhopal.com



CARE & CURE

MULTISPECIALITY HOSPITAL

COMMITMENT OF CARE

Patient Name : MRS. RANI AHIRWAR
 Registration No. : CCMH-H-001724
 Lab No : 1
 Age & Sex : 38 Years / Female
 Referring Doctor :
 Report Status : Final

Registration Date/Time : 25/01/2023 11:18AM
 Accession Date/Time : 25/01/2023 11:32AM
 Report Date/Time : 25/01/2023 02:11PM
 Print Date/Time : 25/01/2023 2:12 pm

TEST(S)	RESULT(S)	UNITS	BIOLOGICAL REFERENCE RANGE
RBS	: 91.02		
UREA SAMPLE TYPE : SERUM METHOD : GLDH ENZYMATIC U	: 15.9	mg/dL	15-40
CREATININE SAMPLE TYPE : SERUM METHOD : Jaffe's Method 2	: 0.56	mg/dL	0.51-0.90
URIC ACID SAMPLE TYPE : SERUM METHOD : Uricase POD End	: 5.38	mg/dL	2.4-5.7

***** End Of Report *****



Technician

Dr. Shamim Bano, M.B.B.S., DCP
 Consultant Pathologist
 MCI Reg. No. 4323



CARE & CURE

MULTISPECIALITY HOSPITAL

COMMITMENT OF CARE

Patient Name : MRS. RANI AHIRWAR
 Registration No. : CCMH-H-001724
 Lab No : 1
 Age & Sex : 38 Years / Female
 Referring Doctor :
 Report Status : Final

Registration Date/Time : 25/01/2023 11:18AM
 Accession Date/Time : 25/01/2023 11:32AM
 Report Date/Time : 25/01/2023 02:11PM
 Print Date/Time : 25/01/2023 2:12 pm

TEST(S)	RESULT(S)	UNITS	BIOLOGICAL REFERENCE RANGE
LFT SAMPLE TYPE: SERUM METHOD:			
Bilirubin- Total	: 0.95	mg/dL	0.2-1.2
Bilirubin- Direct	: 0.24	mg/dL	0.1-0.4
Bilirubin- Indirect	: 0.71	mg/dl	0.2-0.8
SGOT	: 23.0	U/L	05-37
SGPT	: 16.0	U/L	05-36
Alkaline Phosphatase	: 221.6	U/L	00-645
Total Protein	: 6.96	gm/dl	6.5-8.5
Albumin	: 4.93	gm/dl	3.5-5.5
Globulin	: 2.03	gm/dl	2.3-3.5
A/G Ratio	: 0.44		1.0-2.2
LIPID PROFILE SAMPLE TYPE: SERUM METHOD:			
S.Cholesterol	: 128.4	mg/dL	No risk < 200 mg/dl Moderate risk 200 - 239 mg/dl High risk >240 mg/dl Upto 150
S.Triglycerides	: 86.8	mg/dl	Major risk < 40 mg/dl Negative risk > 60 mg/dl
HDL Cholesterol	: 49.2	mg/dl	Optimum < 100 mg/dl Near/above optimum 100 - 129 mg/dl Boderline high 130 - 159 mg/dl High 160 - 189 mg/dl Very high > 190 mg/dl
LDL Cholesterol	: 61.8	mg/dl	Upto 30
VLDL Cholesterol	: 17.36	mg/dl	4.4-11
S.Cholesterol/HDL Ratio	: 2.60		

***** End Of Report *****



Technician

Dr. Shamirna Bano, M.B.B.S., DCP
 Consultant Pathologist
 MCP Reg. No. 4323



CARE & CURE

MULTISPECIALITY HOSPITAL

COMMITMENT OF CARE

Patient Name : MRS. RANI AHIRWAR Registration Date/Time : 25/01/2023 11:18AM
 Registration No. : CCMH-H-001724 Accession Date/Time : 25/01/2023 11:32AM
 Lab No : 1 Report Date/Time : 25/01/2023 02:11PM
 Age & Sex : 38 Years / Female Print Date/Time : 25/01/2023 2:12 pm
 Referring Doctor :
 Report Status : Final

<u>TEST(S)</u>	<u>RESULT(S)</u>	<u>UNITS</u>
URINE R/M SAMPLE TYPE : URINE METHOD : Multistix		
Quantity	: 30 ML	
Colour	: Pale Yellow	
Odor	: Clear	
Appearance	: Mild Turbid	
Specific gravity	: 1.015	
Deposit	: Present	
Reaction (PH)	: 6.0	
Albumin	: Absent	
Sugar	: Absent	
Ketone Bodies	: Absent	
Bile Salts	: Absent	
Bile Pigments	: Absent	
Urobilinogen	: Absent	
PUS Cells	: 8 - 15	/HPF
RBC	: Absent	/HPF
Casts	: Absent	
Crystals	: Absent	
Epithelial Cells	: 2 - 4	/HPF
Bacteria	: Present	

***** End Of Report *****



Technician

Dr. Shamirra Bano, M.B.B.S., DCP
 Consultant Pathologist
 MCI Reg. No. 4523