



Bangalore Diagnostics & Multi-Speciality Centre

Quality Assurance : EQAP from AIIMS & CMC- Vellore

Quality. Trust. Since 1982.

198, 12th Main, 3rd Block, (Above Namma MTR, Next to SBI), Rajajinagar, Bangalore- 560 010.
Ph. : 080-23505407, 9448079978 e-mail : bangalore.d.s@gmail.com

Name : MRS. BIDYA BHARATI SAHU

Reg. No : C7811

Age/Sex: 29 Year(s) / Female

Date : 22/10/2022

Ref. by : DR. BANK OF BARODA

Corporate: NON CORPORATE

Test Name

Result

Reference Range

Page 1 of 4

HAEMATOLOGY REPORT

BLOOD GROUP(ABO)

"B"

Rh Type (D)

POSITIVE

COMPLETE BLOOD COUNT

Haemoglobin

13.6 gms %

Male : 13.0 - 18.0 gms %
Female: 11.0 - 15.0 gms %

Red Blood Cell Count

4.92 million/cumm

Male : 4.5-6.5 millions/cumm
Female : 3.7-5.5 million/cumr

Packed Cell Volume

42.2 %

Females: 32 - 45 %
Males: 39 - 54%

Total Count

10,000 cells /cumm

4000-11000 cells /cumm

Differential Count

Neutrophils

57.1 %

40 - 75%

Lymphocytes

37.4 %

20 - 45%

Monocytes

4.0 %

01 - 10%

Eosinophils

1.5 %

01 - 06 %

Basophils

0.0 %

00 to 01 %

COMPLETE BLOOD COUNT

Platelet count

2,27,000 cells/cumm

150000-400000 cells/cumm

Mean Corpuscular Volume

86 fL

78 - 98 fL

Mean Corpuscular Heamoglobin

27.6 pg

27 - 32 pg

Mean Corpuscular Haemoglobin Concentration

32.2 g/dl

31 - 36 g/dl

ESR

04 mm/hour

Male: 0 - 10 mm/ hour
Female: 0 - 20 mm/hour

ABSOLUTE EOSINOPHIL COUNT

150 cells/cumm

40 - 440 cells/cumm

BIOCHEMISTRY REPORT

FASTING BLOOD SUGAR

96 mg/dl

70 to 100 mg/dl

FASTING URINE SUGAR

NIL

NIL

Dr. MAHADEVA. K.C.
M.D., (Path)
KMC. No.: 17647



Bangalore Diagnostics & Multi-Speciality Centre

Quality Assurance : EQAP from AIIMS & CMC- Vellore

Quality. Trust. Since 1982.

198, 12th Main, 3rd Block, (Above Namma MTR, Next to SBI), Rajajinagar, Bangalore- 560 010.

Ph. : 080-23505407, 9448079978 e-mail : bangalore.d.s@gmail.com

Name : MRS. BIDYA BHARATI SAHU

Reg. No : C7811

Age/Sex: 29 Year(s) / Female

Date : 22/10/2022

Ref. by : DR. BANK OF BARODA

Corporate: NON CORPORATE

Test Name

Result

Reference Range

Page 2 of 4

BIOCHEMISTRY REPORT

POST PRANDIAL BLOOD SUGAR	120 mg/dl	80 to 140 mg/dl
LIPID PROFILE		
TOTAL CHOLESTEROL	135.5 mg/dl	up to 200 mg/dl
TRIGLYCERIDES	64.9 mg/dl	<150 : Normal
HDL Cholesterol	43.6 mg/dl	Male: >40 mg/dl Female: > 50 mg/dl
LDL Cholesterol	79.0 mg/dl	<100 mg/dl
VLDL Cholesterol	12.9 mg/dl	<40 mg/dl
CHOLESTEROL/HDL RATIO	3.1:1.0	up to 6.0 %
LIVER FUNCTION TESTS		
Total Bilirubin	0.84 mg/dl	up to 1.2 mg/dl
Direct Bilirubin	0.15 mg/dl	0 to 0.3 mg/dl
Indirect Bilirubin	0.69 mg/dl	up to 1.5 mg/dl
S.G.O.T. (AST)	19.9 U/L	0 - 46 U/L
S.G.P.T. (ALT)	20.5 U/L	0 - 49 U/L
ALKALINE PHOSPHATASE	69.2 U/L	Men : 80-306 Women : 64-306 Children upto 15 Yrs : upto 644 Children upto 17 yrs : upto 483
Gamma Glutamyl Transpeptidase (GGT)	11.1 IU/L	0 - 55 IU/L
Total Protein	7.2 gms/dl	6.6 - 8.3 gms/dl
Albumin	3.7 gms/dl	3.4 - 5.0 gms/dl
Globulin	3.5 gms/dl	2.3 - 3.5 gms/dl
A/G Ratio	1.2:1.0	1.2 : 1.0
SERUM CREATININE	0.92 mg/dl	Females 0.6 - 1.2 mg/dl Males 0.7 - 1.4 mg/dl
BLOOD UREA NITROGEN (BUN)	10.6 mg/dl	7-18 mg/dl

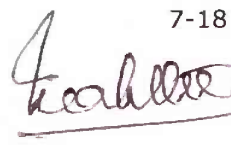
Dr. MAHADEVA. K.C.
M.D., (Path)
KMC. No.: 17647



Bangalore Diagnostics & Multi-Speciality Centre

Quality Assurance : EQAP from AIIMS & CMC- Vellore

Quality. Trust. Since 1982.

198, 12th Main, 3rd Block, (Above Namma MTR, Next to SBI), Rajajinagar, Bangalore- 560 010.

Ph. : 080-23505407, 9448079978 e-mail : bangalore.d.s@gmail.com

Name : MRS. BIDYA BHARATI SAHU

Reg. No : C7811

Age/Sex: 29 Year(s) / Female

Date : 22/10/2022

Ref. by : DR. BANK OF BARODA

Corporate: NON CORPORATE

Test Name

Result

Reference Range

Page 3 of 4

BIOCHEMISTRY REPORT

URIC ACID

3.69 mg/dl

M: 3.5 -7.2 mg/dl

F: 2.6 - 6.0 mg/dl

Glycosylated Haemoglobin (HbA1c)

Glycosylated Haemoglobin
(HbA1c)

5.7 %

Normal : <5.7 %

PRE DIABETES: 5.7-6.4 %

DIABETES : 6.5 % or
HIGHER

(American Diabetes
Association)

URINE EXAMINATION REPORT

PHYSICAL EXAMINATION

COLOUR

LIGHT YELLOW

APPEARANCE

CLEAR

REACTION

ACIDIC

BIOCHEMICAL EXAMINATION

PROTEIN

NIL

GLUCOSE

NIL

BILE SALT

NIL

BILE PIGMENT

NIL

SPECIFIC GRAVITY

1.021

1.003 - 1.035

MICROSCOPIC EXAMINATION

PUS CELLS

1-2/HPF

EP CELLS

2-3/HPF

MACROPHAGES

NIL

R.B.C.s

ABSENT

CASTS

NIL

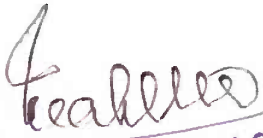
Dr. MAHADEVA. K.C.
M.D., (Path)
KMC. No.: 17647



Bangalore Diagnostics & Multi-Speciality Centre

Quality Assurance : EQAP from AIIMS & CMC- Vellore

Quality. Trust. Since 1982.

198, 12th Main, 3rd Block, (Above Namma MTR, Next to SBI), Rajajinagar, Bangalore- 560 010.
Ph. : 080-23505407, 9448079978 e-mail : bangalore.d.s@gmail.com

Name : MRS. BIDYA BHARATI SAHU

Reg. No : C7811

Age/Sex: 29 Year(s) / Female

Date : 22/10/2022

Ref. by : DR. BANK OF BARODA

Corporate: NON CORPORATE

Test Name

Result

Reference Range

Page 4 of 4

URINE EXAMINATION REPORT

MICROSCOPIC EXAMINATION

CRYSTALS NIL

----- End of Report -----

Biochemist

Microbiologist

Pathologist

Maahle
Dr. MAHADEVA. K.C.
M.D., (Path)
KMC. No.: 17647



Bangalore Diagnostics & Multi-Speciality Centre

Quality Assurance : EQAP from AIIMS & CMC- Vellore

Quality. Trust. Since 1982.

198, 12th Main, 3rd Block, (Above Namma MTR, Next to SBI), Rajajinagar, Bangalore- 560 010.

Ph. : 080-23505407, 9448079978 e-mail : bangalore.d.s@gmail.com

Name : Mrs. BIDYA BHARATI SAHU C-7811 **Patient No.** : P101522314
Visit No. : V101649686 **Registered On** : 22/10/2022 14:21
Age/Gender : 29 Y/Female **Collected On** : 22/10/2022 15:40
Referred by : BANGALORE DIAGNOSTICS & MULTI SPECIALITY **Reported On** : 22/10/2022 17:24
CENTER

Final Report

Test Name / Method	Results	Units	Reference Range	Sample Type
CLINICAL BIOCHEMISTRY				
THYROID PROFILE				
TRIODO THYRONINE-T3 TOTAL <i>Method : ECLIA</i>	1.00	ng/ml	0.80 - 2.0	SERUM
THYROXINE -T4 TOTAL <i>Method : ECLIA</i>	5.52	ug/dl	5.1 - 14.1	
THYROID STIMULATING HORMONE -TSH (Ultra Sensitive) <i>Method : ECLIA</i>	2.06	mIU/ml	0.40 - 4.20 First Trimester:0.1-2.5* Second & Third Trimester:0.2-3.0* *American Thyroid Association trimesterspecific	

*** End Of Report ***

Outside sample to be correlated with other clinical finding.

PROCESSED BY : PJ SANTHOSH

RESULT VERIFIED BY : BHARATH KUMAR C, Lab Incharge

Prof. KSHAMA HIREMATH

M.Sc, Med. Biochemistry, CFN, DNHE
Chief Biochemist



Bangalore Diagnostics & Multi-Speciality Centre

Quality Assurance : EQAP from AIIMS & CMC- Vellore

Quality. Trust. Since 1982.

198, 12th Main, 3rd Block, (Above Namma MTR, Next to SBI), Rajajinagar, Bangalore- 560 010.

Ph. : 080-23505407, 9448079978 e-mail : bangalore.d.s@gmail.com

Abdomen And Pelvic Ultrasound Scan Report

Name : Mrs. Bidya Bharti Sahu

Date: 22/10/2022

Ref By : Bank of Baroda

Age/ Gender 29Years/Female

Liver : Normal in size, shape and echotexture. No focal lesion seen.

No intrahepatic biliary dilatation seen. MPV & CBD is normal.

Gall Bladder: GB is normal. Normal in wall thickness. No abnormal intraluminal echoes.

Pancreas : Normal in size and echotexture. No focal lesion, Pancreatic duct appears normal.

Spleen : Normal in size, shape and echotexture.

Kidneys : Both Kidney's are normal in size, shape and position.

No Calculi / Hydronephrosis seen. Cortico Medullary Differentiation is good.

Right Kidney : 104 x 19 mm **Left Kidney : 116 x 20 mm**

Urinary Bladder: Normal in contour and wall thickness with clear contents.

Uterus : Anteverted, Measures **84 x 30 x 42 mm**, appeared Normal in size, Normal shape and echotexture Endometrial Thickness **7.1 mm**. POD is empty.

Ovaries : Both Ovaries are Visualized in adenexa .

Right Ovary: **45 x 30 mm** appeared bulky and showed a hyperechoic focus within the lower pole measuring **23 x 24 mm** ? mass Left Ovary : **39 x 18 mm** appeared bulky and showed multiple tiny cyst's in the periphery.

IMPRESSION:

- **Bulky Right Ovary with a Solid Hyperechoic focus in the Lower Pole ? Mass Suggest Correlation with alternative Diagnostic Modality as indicated Clinically.**
- **Bulky and Polycystic Left Ovary.**
- **Otherwise Normal Sonologic Study.**

Dr. Mohan Kumar

Consultant Radiologist

BANGALORE DIAGNOSTICS & MULTI-SPECIALITY CENTRE
198, 12th Main, 3rd Block, (Above Namma MTR, Next to SBI), Rajajinagar, Bangalore- 560 010.
Ph. : 080-23505407, 9448079978 e-mail : bangalore.d.s@gmail.com



GE Healthcare

22/10/22 10:54:48 AM

ADM

BIDYA BHARTI SAHU 29 Y,

221022-5B

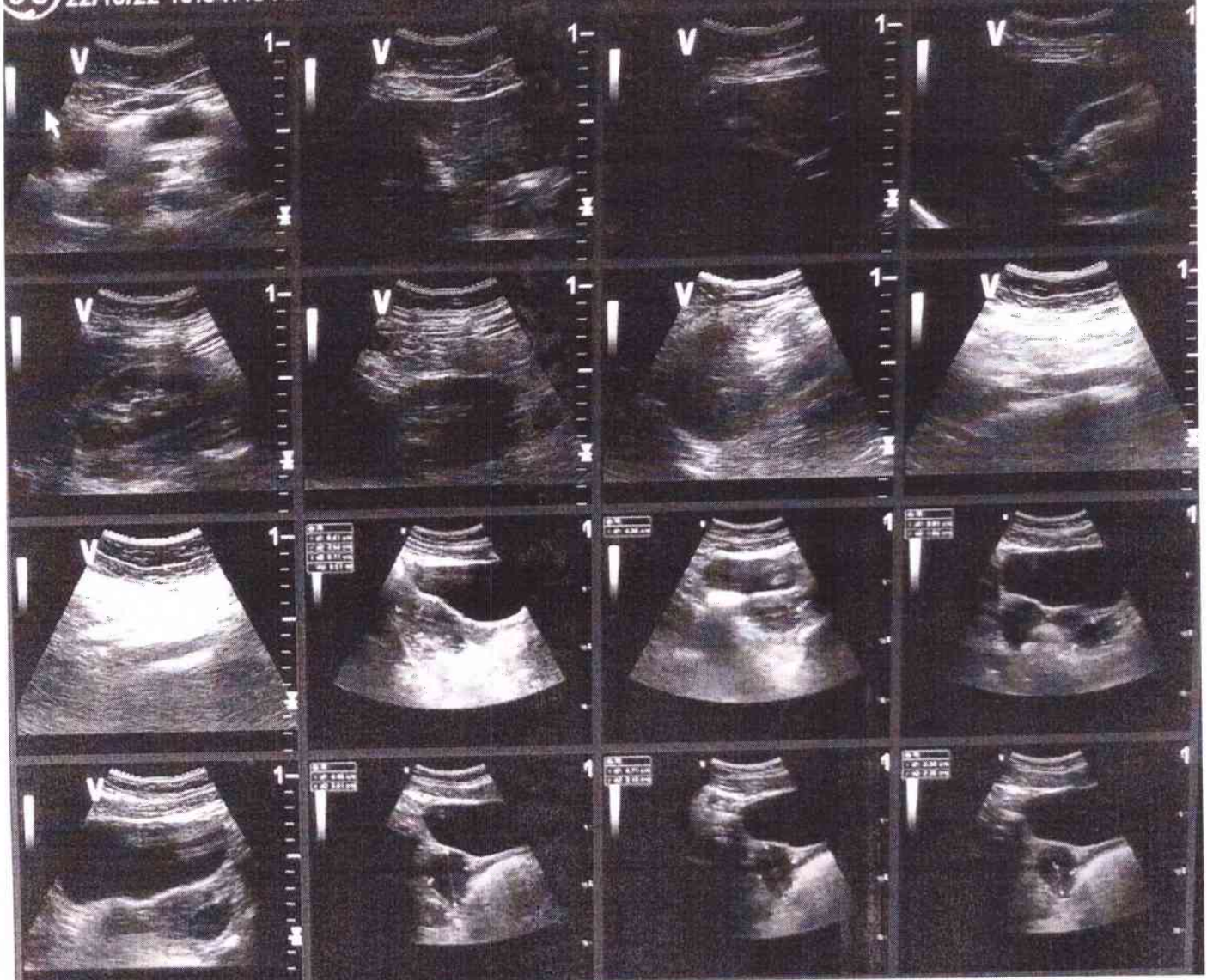

Handwritten text, possibly a signature or date, located at the bottom center of the page.



Bangalore Diagnostics & Multi-Speciality Centre

Quality Assurance : EQAP from AIIMS & CMC- Vellore

Quality. Trust. Since 1982.

198, 12th Main, 3rd Block, (Above Namma MTR, Next to SBI), Rajajinagar, Bangalore- 560 010.

Ph. : 080-23505407, 9448079978 e-mail : bangalore.d.s@gmail.com

Patient Name	MRS.BIDYA BHARATI SAHU	Patient Id	X-RAY-78
Age/DOB	29/	Gender	F
Ref.Doctor	BANK OF BARODA	Date	22/10/2022

X-RAY CHEST PA VIEW

OBSERVATION:

Both hila are normal.

Cardiophrenic and costophrenic angles are normal.

The trachea is central.

The mediastinal and cardiac silhouette are normal.

Cardiothoracic ratio is normal.

Bones of the thoracic cage are normal.

Soft tissues of the chest wall are normal.

IMPRESSION:

NORMAL STUDY

Dr. Vijay Kumar
MBBS, MDRD
Consultant Radiologist

BANGALORE DIAGNOSTICS &
MULTI-SPECIALITY CENTRE
198, 12th Main, 3rd Block,
(Above Namma MTR, Next to SBI),
Rajajinagar, Bangalore- 560 010.
Ph. : 080-23505407, 9448079978
e-mail : bangalore.d.s@gmail.com

R

D78 MR BIDYA BHARATI SAHU 29 M 22 10 2022 10:17 30
BANGALORE DIAGNOSTIC SERVICE RAJAJINAGARA BANGALORE 560010

S



Bangalore Diagnostics & Multi-Speciality Centre

Quality Assurance : EQAP from AIIMS & CMC- Vellore

Quality. Trust. Since 1982.

198, 12th Main, 3rd Block, (Above Namma MTR, Next to SBI), Rajajinagar, Bangalore- 560 010.

Ph. : 080-23505407, 9448079978 e-mail : bangalore.d.s@gmail.com

ELECTROCARDIOGRAM

NAME/AGE : mess. Bidya Bharati Sahu

Lab No.: Banks of Baroda DATE: 22/10/22

ECG FINDINGS

Standardization	<u>low</u>	Rate	<u>84</u>
Rhythm	<u>sin</u>	Axis	<u>N</u>
P Wave	<u>N</u>	PR Interval	<u>0.15 sec</u>
Q Wave	<u>N</u>	QRS Voltage	<u>SU HAVE 6</u>
QRS Duration	<u>0.08 sec</u>	ST Segment	<u>0.02 elev</u>
QT interval	<u>0.32 sec</u>		<u>N</u>
U Wave		Wave	
Recommendations <u>normal</u>			

BANGALORE DIAGNOSTICS &
MULTI-SPECIALITY CENTRE
198, 12th Main, 3rd Block
Rajajinagar, Bangalore-560 010

Dr. _____

Dr. ASHOK
MD (General Medicine)
Reg. No. 15507

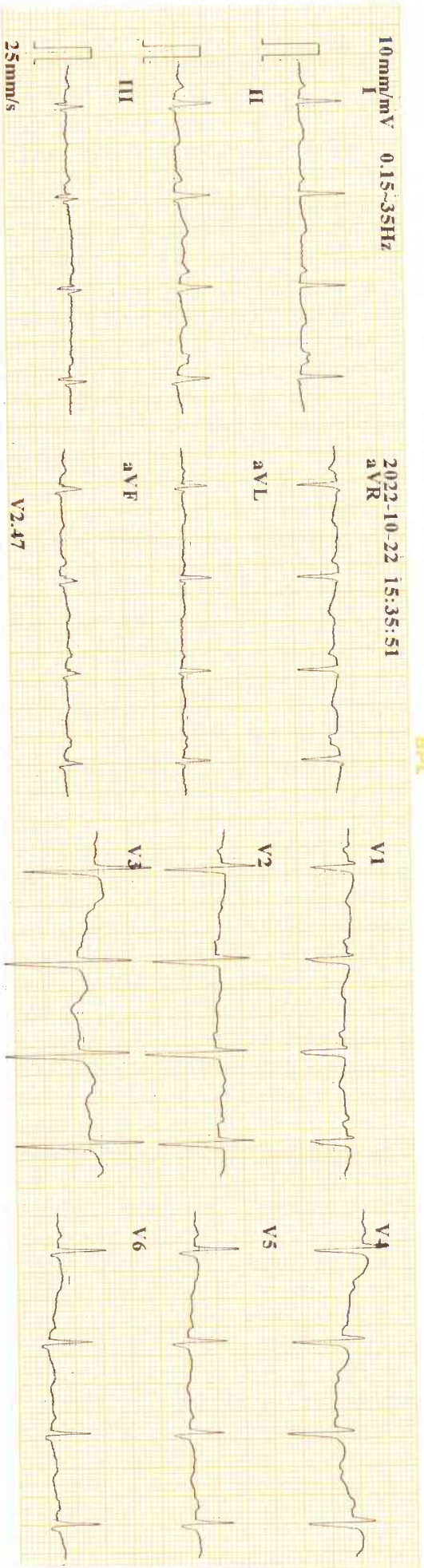

ID : 221022-1535
 Name : *Bidya Ghosai*
 Age : 29 yr
 Sex : Female
 BP :
 Height : cm
 Weight : kg

Minnesota Code: 9-4-2(V4)
 Report Confirmed by:

HR : 89 bpm
 P Dur : 104 ms
 PR int : 153 ms
 QRS Dur : 87 ms
 QT/QTc int : 353/429 ms
 P/QRS/T axis : 58/32/48 °
 RV5/SV1 amp : 0.684/0.692 mV
 RV6/SV2 amp : 1.376 mV
 RV6/SV2 amp : 0.757/1.103 mV

Diagnosis Information:
 800: Sinus Rhythm
 Normal ECG

ECGART



BANGALORE DIAGNOSTICS & MULTI-SPECIALITY CENTRE

Quality. Trust. Since 1982.

198, 12th Main, 3rd Block, (Above Namma MTR, Next to SBI),
Rajajinagar, Bangalore- 560 010. Ph : 080-23505407, 8660254891
e-mail : prompt@bangalorediagnostics.com

22/10/22 Bidya Bhandari, Sahy 29/6.

vision 29/6
20/6.

Colour vision 29/6
20/6.

Max vision 29/6
20/6.

BANGALORE DIAGNOSTICS &
MULTI-SPECIALITY CENTRE
198, 12th Main, 3rd Block,
Rajajinagar, Bangalore-560010

WORKING HOURS : Weekdays : 7:00 a.m. to 8:00 p.m. Sunday : 7:00 a.m. to 1:00 p.m.