

To,  
DDRC agilus

Dear Sir / Madam,

We hereby declare that we are not going  
for doctor consultation.

Regards,

Akhila - S

Dilip - S

Akhila  
Dilip



To,  
DDRC agilus .  
Tirandrum

We hereby declare that we are not undergoing  
stool examination .

Yours faithfully .

Akhila . s

Dilip . s

Akhila  



**ECHO REPORT**

Name: DILIP.S	Age/Sex:35Y/M	Date:23/12/2023
---------------	---------------	-----------------

**Left Ventricle:-**

	Diastole	Systole
IVS	1.34cm	1.48cm
LV	3.67cm	2.40cm
LVPW	1.27cm	1.41cm

EF - 64% FS - 34%

AO	LA
3.24cm	3.81cm

PV - 1.03m/s  
AV - 1.42m/s  
MVE - 0.68m/s  
MVA - 0.45m/s  
E/A - 1.50

**IMPRESSION:-**

- Concentric LVH
- No RWMA
- Good LV systolic function
- Good RV function
- Diastolic dysfunction grade I
- No AS,AR,MR,MS,TR,PAH
- No Vegetation/clot/effusion
- IAS/IVS intact



  
Consultant Cardiologist

**Dr SHASHIKANTH Y.S**  
MBBS,MD,DM(Cardiology)  
Consultant Cardiologist  
TCMC Reg No: 73538

**DDRC agilus Pathlabs Limited.**



V1

V2

V3

V4

ID: 009104

Diagnosis Information:

Male

mmHg

35 Years

kg

cm

*Mr. Dislip-8*

V6

Standard

HR : 48 bpm  
 P : 117 ms  
 PR : 167 ms  
 QRS : 120 ms  
 QT/QTc : 453/408 ms  
 PQRSST : 52/50/69 °  
 RV5/SV1 : 0.8/80.590 mV

Report Confirmed by:

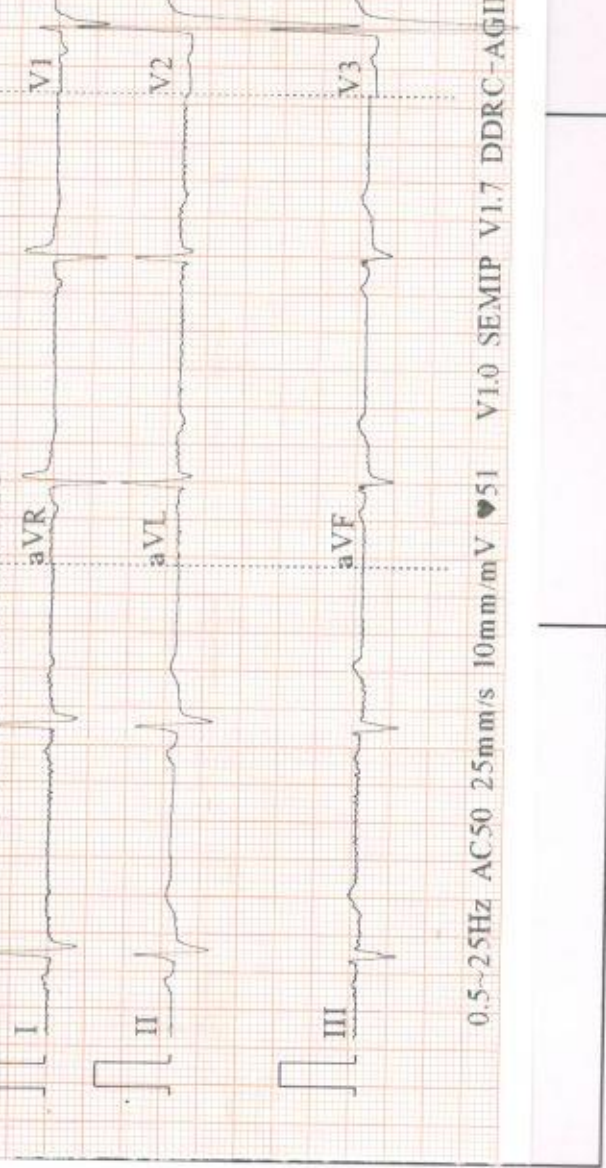
Standard	L 1	L II	L III	L III Inspiration
<p data-bbox="893 1444 933 2004">ID: 009104 23-12-2023 07:23:29 AM</p>  <p data-bbox="941 1478 981 1545">I</p> <p data-bbox="941 1478 981 1545">aVR</p> <p data-bbox="1053 1478 1093 1545">II</p> <p data-bbox="1053 1478 1093 1545">aVL</p> <p data-bbox="1165 1478 1204 1545">III</p> <p data-bbox="1165 1478 1204 1545">aVF</p> <p data-bbox="941 1030 981 1075">V1</p> <p data-bbox="941 1030 981 1075">V2</p> <p data-bbox="1053 1030 1093 1075">V3</p> <p data-bbox="1053 1030 1093 1075">V4</p> <p data-bbox="1053 1030 1093 1075">V5</p> <p data-bbox="1053 1030 1093 1075">V6</p> <p data-bbox="1388 918 1444 2004">0.5-25Hz AC50 25mm/s 10mm/mV ♥51 V1.0 SEMIP V1.7 DDRC-AGILUS</p> <p data-bbox="1444 548 1484 705">ARROW CE</p>				

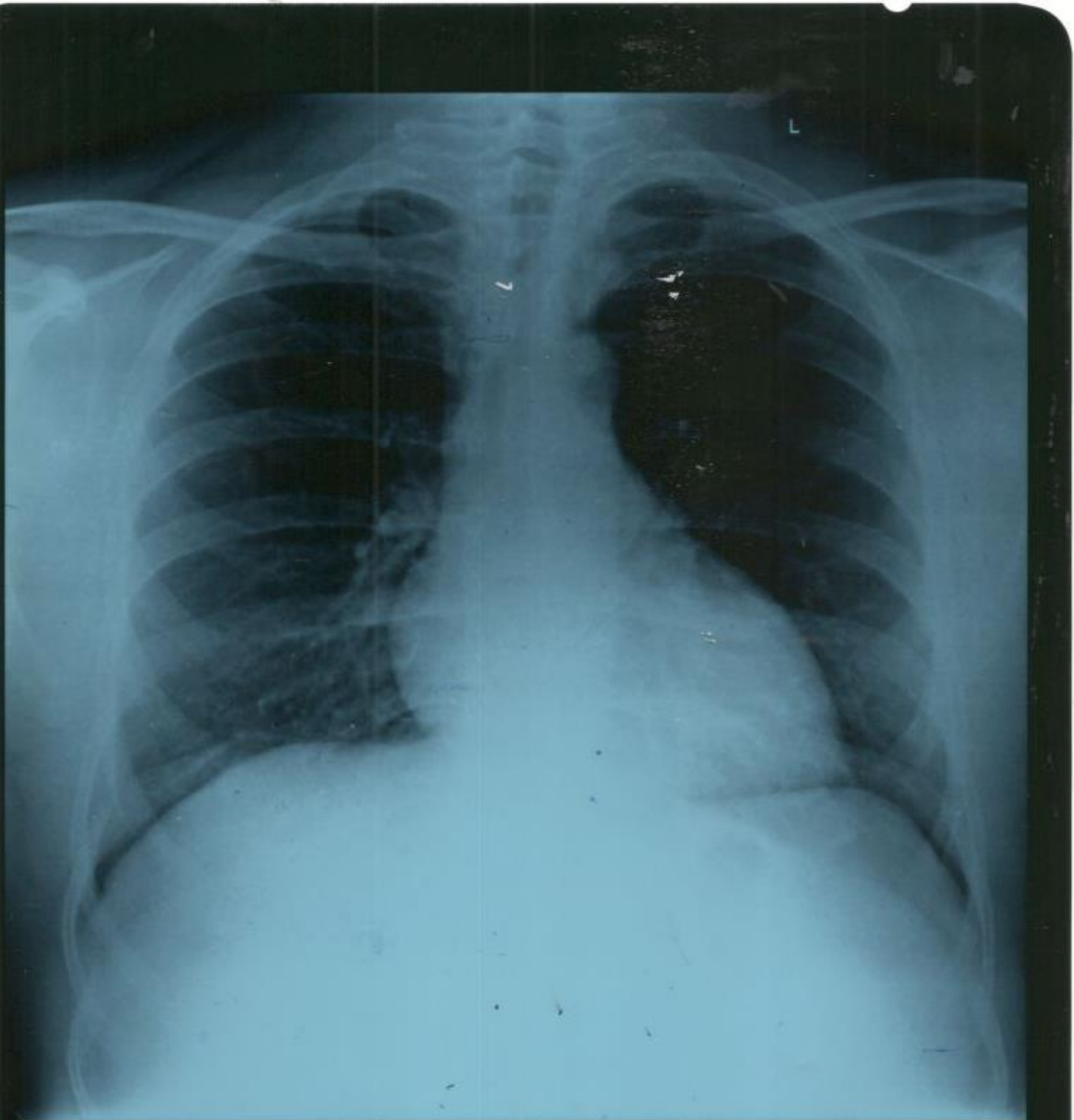

DDRC AGILUS  
MR DILIP.S 35Y M 12/23/2023 CHEST- PA WL009104 v

**RADIOLOGY DIVISION**

Acc no:4182WL009104	Name: Mr. Dilip S	Age: 35 y	Sex: Male	Date: 23.12.23
---------------------	-------------------	-----------	-----------	----------------

**US SCAN WHOLE ABDOMEN**

**LIVER** is normal in size (14.6 cm). Margins are regular. **Hepatic parenchyma shows increased echogenicity.** No focal lesions seen. No dilatation of intrahepatic biliary radicles. CBD is not dilated. **Portal vein is prominent in caliber (12.2 mm) & shows hepatopetal flow.**

**GALL BLADDER** is partially distended and lumen clear. No calculi / polyp noted. Wall thickness is normal. No pericholecystic fluid seen.

**SPLEEN** is normal in size (11.8 cm) and parenchymal echotexture. No focal lesion seen.

**PANCREAS** Head and body visualized, appears normal in size and parenchymal echotexture. Pancreatic duct is not dilated.

**RIGHT KIDNEY** is normal in size (10.1 x 4.6 cm) and shows normal parenchymal echotexture. Cortico medullary differentiation is maintained. Parenchymal thickness is normal. No echogenic focus with shadowing suggestive of renal calculi seen. No dilatation of pelvicalyceal system seen. Ureter is not dilated. Perinephric spaces are normal.

**LEFT KIDNEY** is normal in size (10.6 x 5 cm) and shows normal parenchymal echotexture. Cortico medullary differentiation is maintained. Parenchymal thickness is normal. No echogenic focus with shadowing suggestive of renal calculi seen. No dilatation of pelvicalyceal system seen. Ureter is not dilated. Perinephric spaces are normal.

**PARAAORTIC AREA** No retroperitoneal lymphadenopathy or mass seen. *Suboptimal evaluation since some areas obscured by bowel air*

**URINARY BLADDER** is partially distended, normal in wall thickness, lumen clear.

**PROSTATE** is normal in size (vol - 10.4 cc) and shows normal echotexture. No focal lesion seen. No ascites or pleural effusion.

**Gaseous distension of bowel loops noted. No obvious bowel wall thickening seen sonologically.**

**CONCLUSION:-**

- **Grade II / III fatty liver - Suggest LFT correlation.**

  
**Dr. Nisha Unni MD , DNB ( RD )**  
**Consultant radiologist.**

*Thanks, your feedback will be appreciated.*

*(Please bring relevant investigation reports during all visits).*

*Because of technical and technological limitations complete accuracy cannot be assured on imaging.*

*Suggested correlation with clinical findings and other relevant investigations consultations , and if required repeat imaging recommended in the event of controversies. AR*

**(For appointments / any clarification of report please contact 9496005190 between 9 am – 5.30 pm).**



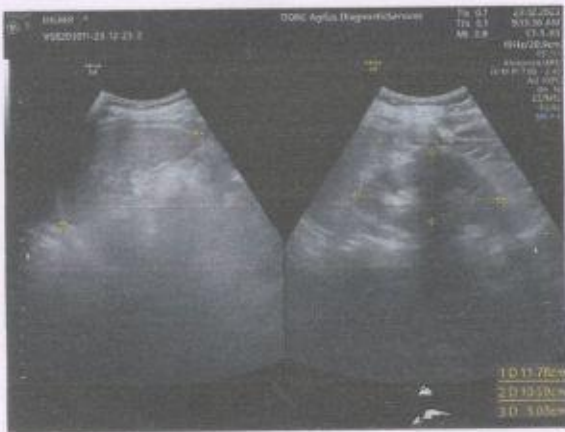

NAME : MR DILIP S	AGE:35/M	DATE: 23/12/2023
-------------------	----------	------------------

CHEST X-RAY REPORT

CHEST X-RAY PA VIEW : Trachea central  
 No cardiomegaly  
 Normal vascularity  
 No parenchymal lesion.  
 Costophrenic and cardiophrenic angles clear

➤ **IMPRESSION** : Normal Chest Xray

ELECTRO CARDIOGRAM : NSR: 72/minute  
 No evidence of ischaemia

➤ **IMPRESSION** : Normal Ecg.

Company name: BOB



*Sms*  
**Dr. SERIN LOPEZ. MBBS**  
 Reg. No. 77656  
 MEDICAL OFFICER  
 DDRC AGILUS PATHLABS LTD.  
 Aster Square, Medical College. P.O, TVM

**DR SERIN LOPEZ MBBS**  
**Reg No 77656**  
**DDRC AGILUS PATHLABS LTD**

PATIENT NAME : DILIP.S

REF. DOCTOR : SELF

CODE/NAME &amp; ADDRESS : CA00010147 -

MEDIWHEEL ARCOFEMI HEALTHCARE LIMITED  
F701A, LADO SARAI, NEW DELHI,SOUTH DELHI,  
DELHI,  
SOUTH DELHI 110030  
8800465156

ACCESSION NO : 4182WL009104

PATIENT ID : DILIM3107894092

CLIENT PATIENT ID:

ABHA NO :

AGE/SEX : 35 Years Male

DRAWN :

RECEIVED : 23/12/2023 06:59:42

REPORTED : 24/12/2023 11:18:00

Test Report Status	Preliminary	Results	Biological Reference Interval	Units
--------------------	-------------	---------	-------------------------------	-------

**MEDIWHEEL HEALTH CHECKUP BELOW 40(M)2DECHO****PHYSICAL EXAMINATION**

PHYSICAL EXAMINATION

REPORT GIVEN

**DR NISHA UNNI, MBBS,MD**  
**(RD),DNB (Reg.No:50162)**  
Consultant Radiologist

Page 1 Of 10

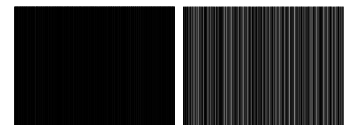

View Details

View Report

**PERFORMED AT :**DDRC AGILUS PATHLABS LIMITED  
ASTER SQUARE BUILDING, ULLOOR,  
MEDICAL COLLEGE P.O  
TRIVANDRUM, 695011  
KERALA, INDIA  
Tel : 93334 93334, Fax : CIN - U85190MH2006PTC161480  
Email : customercare.ddrc@agilus.in

Patient Ref. No. 66600007221169

PATIENT NAME : DILIP.S

REF. DOCTOR : SELF

CODE/NAME &amp; ADDRESS : CA00010147 -

MEDIWHEEL ARCOFEMI HEALTHCARE LIMITED  
F701A, LADO SARAI, NEW DELHI, SOUTH DELHI,  
DELHI,  
SOUTH DELHI 110030  
8800465156

ACCESSION NO : 4182WL009104

PATIENT ID : DILIM3107894092

CLIENT PATIENT ID:

ABHA NO :

AGE/SEX : 35 Years Male

DRAWN :

RECEIVED : 23/12/2023 06:59:42

REPORTED : 24/12/2023 11:18:00

Test Report Status	Preliminary	Results	Units
--------------------	-------------	---------	-------

**MEDIWHEEL HEALTH CHECKUP BELOW 40(M)2DECHO****ECG WITH REPORT**

REPORT

REPORT GIVEN

**2D - ECHO WITH COLOR DOPPLER**

REPORT

REPORT GIVEN

**USG ABDOMEN AND PELVIS**

REPORT

REPORT GIVEN

**CHEST X-RAY WITH REPORT**

REPORT

REPORT GIVEN

**HAEMATOLOGY****MEDIWHEEL HEALTH CHECKUP BELOW 40(M)2DECHO****GLYCOSYLATED HEMOGLOBIN(HBA1C), EDTA WHOLE BLOOD**

HBA1C	<b>6.3 High</b>	Non-diabetic Adult < 5.7 Pre-diabetes 5.7 - 6.4 Diabetes diagnosis: > or = 6.5 Therapeutic goals: < 7.0 Action suggested : > 8.0 (ADA Guideline 2021)	%
MEAN PLASMA GLUCOSE	<b>134.1 High</b>	< 116.0	mg/dL



DR NISHA UNNI, MBBS,MD  
(RD),DNB (Reg.No:50162)  
Consultant Radiologist



DR.HARI SHANKAR, MBBS MD  
(Reg No - TCMC:62092)  
HEAD - Biochemistry &  
Immunology



DR.VAISHALI RAJAN, MBBS DCP  
(Pathology)  
(Reg No - TCC 27150)  
HOD - HAEMATOLOGY

Page 2 Of 10



View Details



View Report

**PERFORMED AT :**

DDRC AGILUS PATHLABS LIMITED  
ASTER SQUARE BUILDING, ULLOOR,  
MEDICAL COLLEGE P.O  
TRIVANDRUM, 695011  
KERALA, INDIA

Tel : 93334 93334, Fax : CIN - U85190MH2006PTC161480  
Email : customercare.ddrc@agilus.in



Patient Ref. No. 66600007221169

**PATIENT NAME : DILIP.S**

**REF. DOCTOR : SELF**

**CODE/NAME & ADDRESS :** CA00010147 -  
MEDIWHEEL ARCOFEMI HEALTHCARE LIMITED  
F701A, LADO SARAI, NEW DELHI,SOUTH DELHI,  
DELHI,  
SOUTH DELHI 110030  
8800465156

**ACCESSION NO :** **4182WL009104**  
**PATIENT ID :** DILIM3107894092  
**CLIENT PATIENT ID:**  
**ABHA NO :**

**AGE/SEX :** 35 Years Male  
**DRAWN :**  
**RECEIVED :** 23/12/2023 06:59:42  
**REPORTED :** 24/12/2023 11:18:00

Test Report Status	<u>Preliminary</u>	Results	Units
--------------------	--------------------	---------	-------

**BLOOD COUNTS,EDTA WHOLE BLOOD**

HEMOGLOBIN	14.5	13.0 - 17.0	g/dL
RED BLOOD CELL COUNT	4.88	4.50 - 5.50	mil/ $\mu$ L
WHITE BLOOD CELL COUNT	6.92	4.0 - 10.0	thou/ $\mu$ L
PLATELET COUNT	150	150 - 410	thou/ $\mu$ L

**RBC AND PLATELET INDICES**

HEMATOCRIT	44.6	40.0 - 50.0	%
MEAN CORPUSCULAR VOL	91.4	83.0 - 101	fL
MEAN CORPUSCULAR HGB.	29.7	27.0 - 32.0	pg
MEAN CORPUSCULAR HEMOGLOBIN CONCENTRATION	32.5	31.50 - 34.50	g/dL
RED CELL DISTRIBUTION WIDTH	12.5	11.60 - 14.0	%
MENTZER INDEX	18.7		
MEAN PLATELET VOLUME	<b>13.2 High</b>	6.80 - 10.90	fL

**WBC DIFFERENTIAL COUNT**

SEGMENTED NEUTROPHILS	55	40.0 - 80.0	%
LYMPHOCYTES	38	20.0 - 40.0	%
MONOCYTES	5	2.0 - 10.0	%
EOSINOPHILS	2	1.0 - 6.0	%
BASOPHILS	0	0.0 - 1.0	%
ABSOLUTE NEUTROPHIL COUNT	3.78	2.0 - 7.0	thou/ $\mu$ L
ABSOLUTE LYMPHOCYTE COUNT	2.60	1.0 - 3.0	thou/ $\mu$ L
ABSOLUTE MONOCYTE COUNT	0.33	0.20 - 1.0	thou/ $\mu$ L
ABSOLUTE EOSINOPHIL COUNT	0.14	0.02 - 0.50	thou/ $\mu$ L
ABSOLUTE BASOPHIL COUNT	0		thou/ $\mu$ L
NEUTROPHIL LYMPHOCYTE RATIO (NLR)	1.5		

**DR.HARI SHANKAR, MBBS MD**  
(Reg No - TCMC:62092)  
**HEAD - Biochemistry & Immunology**

**DR.VAISHALI RAJAN, MBBS DCP**  
(Pathology)  
(Reg No - TCC 27150)  
**HOD - HAEMATOLOGY**



View Details



View Report

**PERFORMED AT :**

DDRC AGILUS PATHLABS LIMITED  
ASTER SQUARE BUILDING, ULLOOR,  
MEDICAL COLLEGE P.O  
TRIVANDRUM, 695011  
KERALA, INDIA  
Tel : 93334 93334, Fax : CIN - U85190MH2006PTC161480  
Email : customercare.ddrc@agilus.in



**Patient Ref. No. 66600007221169**

PATIENT NAME : DILIP.S

REF. DOCTOR : SELF

CODE/NAME & ADDRESS : CA00010147 -  
MEDIWHEEL ARCOFEMI HEALTHCARE LIMITED  
F701A, LADO SARAI, NEW DELHI,SOUTH DELHI,  
DELHI,  
SOUTH DELHI 110030  
8800465156

ACCESSION NO : **4182WL009104**  
PATIENT ID : DILIM3107894092  
CLIENT PATIENT ID:  
ABHA NO :

AGE/SEX : 35 Years Male  
DRAWN :  
RECEIVED : 23/12/2023 06:59:42  
REPORTED : 24/12/2023 11:18:00

Test Report Status	Preliminary	Results	Units
--------------------	-------------	---------	-------

**ERYTHROCYTE SEDIMENTATION RATE (ESR),EDTA BLOOD**

SEDIMENTATION RATE (ESR)	10	0 - 14	mm at 1 hr
--------------------------	----	--------	------------

**SUGAR URINE - POST PRANDIAL**

SUGAR URINE - POST PRANDIAL	NOT DETECTED	NOT DETECTED
-----------------------------	--------------	--------------

**SUGAR URINE - FASTING**

SUGAR URINE - FASTING	NOT DETECTED	NOT DETECTED
-----------------------	--------------	--------------

**IMMUNOHAEMATOLOGY****MEDIWHEEL HEALTH CHECKUP BELOW 40(M)2DECHO****ABO GROUP & RH TYPE, EDTA WHOLE BLOOD**

ABO GROUP	TYPE O
RH TYPE	NEGATIVE

METHOD : COLUMN AGGLUTINATION TECHNOLOGY

&lt;b&gt;Interpretation(s)&lt;/b&gt;

ABO GROUP & RH TYPE, EDTA WHOLE BLOOD-Blood group is identified by antigens and antibodies present in the blood. Antigens are protein molecules found on the surface of red blood cells. Antibodies are found in plasma. To determine blood group, red cells are mixed with different antibody solutions to give A,B,O or AB.

Disclaimer: "Please note, as the results of previous ABO and Rh group (Blood Group) for pregnant women are not available, please check with the patient records for availability of the same."

The test is performed by both forward as well as reverse grouping methods.



**DR.HARI SHANKAR, MBBS MD**  
(Reg No - TCMC:62092)  
HEAD - Biochemistry &  
Immunology



**DR.VAISHALI RAJAN, MBBS DCP**  
(Pathology)  
(Reg No - TCC 27150)  
HOD - HAEMATOLOGY

Page 4 Of 10

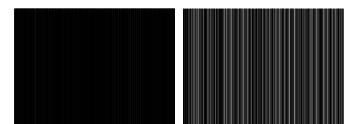

View Details

View Report

**PERFORMED AT :**

DDRC AGILUS PATHLABS LIMITED  
ASTER SQUARE BUILDING, ULLOOR,  
MEDICAL COLLEGE P.O  
TRIVANDRUM, 695011  
KERALA, INDIA  
Tel : 93334 93334, Fax : CIN - U85190MH2006PTC161480  
Email : customercare.ddrc@agilus.in



Patient Ref. No. 66600007221169

**PATIENT NAME : DILIP.S**

**REF. DOCTOR : SELF**

**CODE/NAME & ADDRESS :** CA00010147 -  
 MEDIWHEEL ARCOFEMI HEALTHCARE LIMITED  
 F701A, LADO SARAI, NEW DELHI,SOUTH DELHI,  
 DELHI,  
 SOUTH DELHI 110030  
 8800465156

**ACCESSION NO :** **4182WL009104**  
**PATIENT ID :** DILIM3107894092  
**CLIENT PATIENT ID:**  
**ABHA NO :**

**AGE/SEX :** 35 Years Male  
**DRAWN :**  
**RECEIVED :** 23/12/2023 06:59:42  
**REPORTED :** 24/12/2023 11:18:00

Test Report Status	Preliminary	Results	Units
--------------------	-------------	---------	-------

**BIO CHEMISTRY**

**MEDIWHEEL HEALTH CHECKUP BELOW 40(M)2DECHO**

**BUN/CREAT RATIO**

BUN/CREAT RATIO 9.7

**CREATININE, SERUM**

CREATININE 1.18 18 - 60 yrs : 0.9 - 1.3 mg/dL

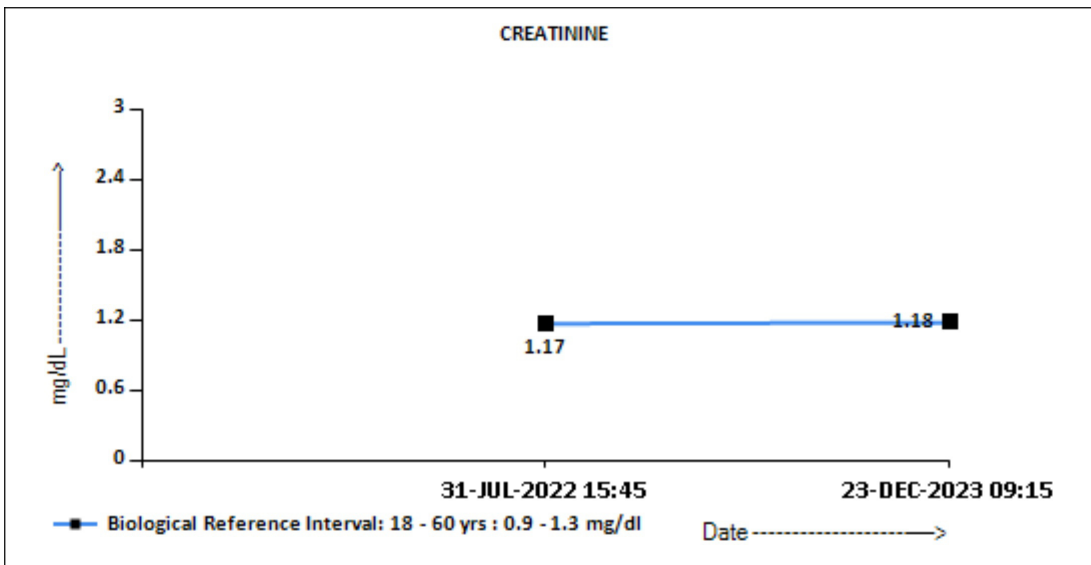

**GLUCOSE, POST-PRANDIAL, PLASMA**

GLUCOSE, POST-PRANDIAL, PLASMA 99

Diabetes Mellitus : > or = 200. mg/dL  
 Impaired Glucose tolerance/  
 Prediabetes : 140 - 199.  
 Hypoglycemia : < 55.

**DR.HARI SHANKAR, MBBS MD**  
 (Reg No - TCMC:62092)  
**HEAD - Biochemistry &**  
**Immunology**

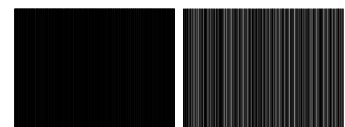

[View Details](#)

[View Report](#)

**PERFORMED AT :**

DDRC AGILUS PATHLABS LIMITED  
 ASTER SQUARE BUILDING, ULLOOR,  
 MEDICAL COLLEGE P.O  
 TRIVANDRUM, 695011  
 KERALA, INDIA  
 Tel : 93334 93334, Fax : CIN - U85190MH2006PTC161480  
 Email : customercare.ddrc@agilus.in



**Patient Ref. No. 66600007221169**

**PATIENT NAME : DILIP.S**

**REF. DOCTOR : SELF**

**CODE/NAME & ADDRESS :** CA00010147 -  
 MEDIWHEEL ARCOFEMI HEALTHCARE LIMITED  
 F701A, LADO SARAI, NEW DELHI,SOUTH DELHI,  
 DELHI,  
 SOUTH DELHI 110030  
 8800465156

**ACCESSION NO :** 4182WL009104  
**PATIENT ID :** DILIM3107894092  
**CLIENT PATIENT ID:**  
**ABHA NO :**

**AGE/SEX :** 35 Years Male  
**DRAWN :**  
**RECEIVED :** 23/12/2023 06:59:42  
**REPORTED :** 24/12/2023 11:18:00

Test Report Status	Preliminary	Results	Units
--------------------	-------------	---------	-------

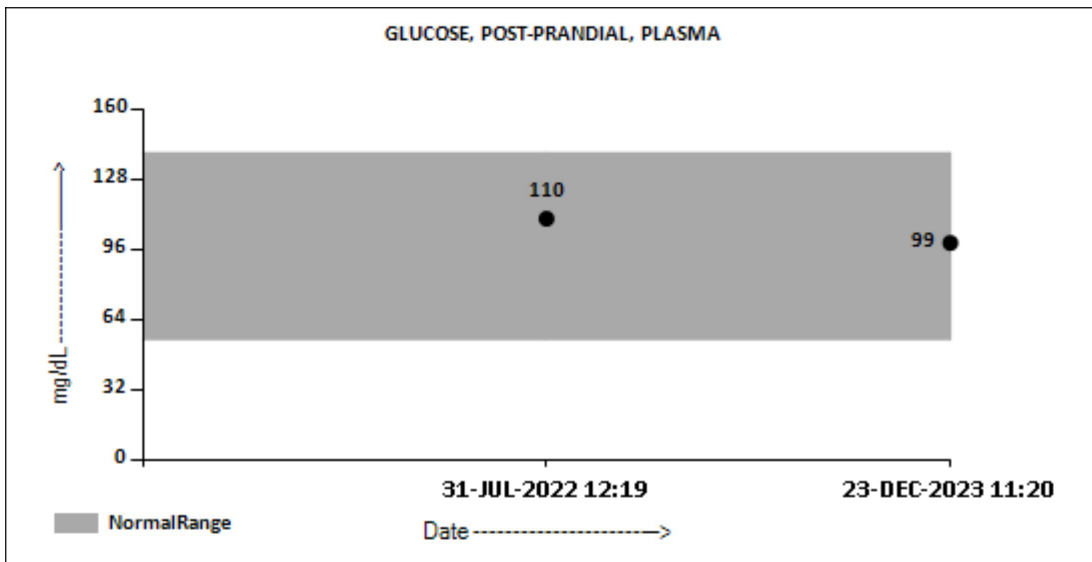

<b>Comments</b>

Kindly correlate clinically. Kindly contact lab within 24 hrs, if not clinically correlating.

**GLUCOSE FASTING,FLUORIDE PLASMA**

FBS (FASTING BLOOD SUGAR) 106

Diabetes Mellitus : > or = 126. mg/dL  
 Impaired fasting Glucose/  
 Prediabetes : 101 - 125.  
 Hypoglycemia : < 55.

**DR.HARI SHANKAR, MBBS MD**  
 (Reg No - TCMC:62092)  
**HEAD - Biochemistry & Immunology**

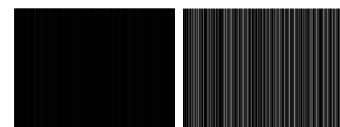

[View Details](#) [View Report](#)

**PERFORMED AT :**

DDRC AGILUS PATHLABS LIMITED  
 ASTER SQUARE BUILDING, ULLOOR,  
 MEDICAL COLLEGE P.O  
 TRIVANDRUM, 695011  
 KERALA, INDIA  
 Tel : 93334 93334, Fax : CIN - U85190MH2006PTC161480  
 Email : customercare.ddrc@agilus.in



**Patient Ref. No. 66600007221169**



**PATIENT NAME : DILIP.S** **REF. DOCTOR : SELF**

<b>CODE/NAME &amp; ADDRESS</b> : CA00010147 - MEDIWHEEL ARCOFEMI HEALTHCARE LIMITED F701A, LADO SARAI, NEW DELHI,SOUTH DELHI, DELHI, SOUTH DELHI 110030 8800465156	<b>ACCESSION NO</b> : <b>4182WL009104</b> <b>PATIENT ID</b> : DILIM3107894092 <b>CLIENT PATIENT ID</b> : <b>ABHA NO</b> :	<b>AGE/SEX</b> : 35 Years Male <b>DRAWN</b> : <b>RECEIVED</b> : 23/12/2023 06:59:42 <b>REPORTED</b> : 24/12/2023 11:18:00
---	--	--

Test Report Status	Preliminary	Results	Units
--------------------	-------------	---------	-------

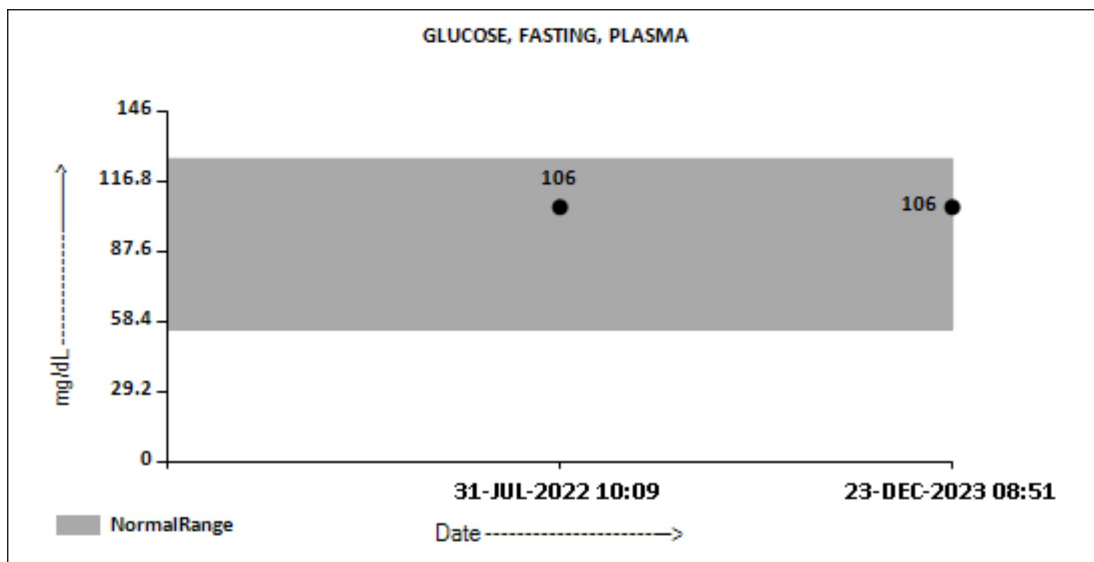

**LIVER FUNCTION TEST WITH GGT**

BILIRUBIN, TOTAL	1.04	General Range : < 1.1	mg/dL
BILIRUBIN, DIRECT	<b>0.39 High</b>	General Range : < 0.3	mg/dL
BILIRUBIN, INDIRECT	0.65	General Range : <0.85	mg/dL
TOTAL PROTEIN	7.6	Ambulatory : 6.4 - 8.3 Recumbant : 6 - 7.8	g/dL
ALBUMIN	4.9	20-60yrs : 3.5 - 5.2	g/dL
GLOBULIN	2.7	General Range : 2 - 3.5 Premature Neonates : 0.29 - 1.04	g/dL
ALBUMIN/GLOBULIN RATIO	1.8	General Range : 1.1 - 2.5	RATIO
ASPARTATE AMINOTRANSFERASE (AST/SGOT)	41	Adults : < 40	U/L
ALANINE AMINOTRANSFERASE (ALT/SGPT)	92	Adults : < 45	U/L
ALKALINE PHOSPHATASE	75	Adult(<60yrs) : 40 -130	U/L
GAMMA GLUTAMYL TRANSFERASE (GGT)	41	Adult (Male) : < 60	U/L

**DR.HARI SHANKAR, MBBS MD**  
(Reg No - TCMC:62092)  
**HEAD - Biochemistry & Immunology**

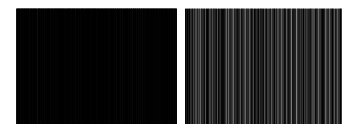

View Details

View Report

**PERFORMED AT :**

DDRC AGILUS PATHLABS LIMITED  
ASTER SQUARE BUILDING, ULLOOR,  
MEDICAL COLLEGE P.O  
TRIVANDRUM, 695011  
KERALA, INDIA  
Tel : 93334 93334, Fax : CIN - U85190MH2006PTC161480  
Email : customercare.ddrc@agilus.in



**Patient Ref. No. 66600007221169**

<b>PATIENT NAME : DILIP.S</b>		<b>REF. DOCTOR : SELF</b>	
<b>CODE/NAME &amp; ADDRESS :</b> CA00010147 - MEDIWHEEL ARCOFEMI HEALTHCARE LIMITED F701A, LADO SARAI, NEW DELHI,SOUTH DELHI, DELHI, SOUTH DELHI 110030 8800465156	<b>ACCESSION NO :</b> <b>4182WL009104</b>	<b>AGE/SEX :</b> 35 Years Male	
	<b>PATIENT ID :</b> DILIM3107894092	<b>DRAWN :</b>	
	<b>CLIENT PATIENT ID:</b>	<b>RECEIVED :</b> 23/12/2023 06:59:42	
	<b>ABHA NO :</b>	<b>REPORTED :</b> 24/12/2023 11:18:00	

Test Report Status	Preliminary	Results	Units
--------------------	-------------	---------	-------

<b>Comments</b>

RECHECKED

Kindly correlate clinically.

Kindly contact lab within 24hour ,if not clinically correlating.

**TOTAL PROTEIN, SERUM**

TOTAL PROTEIN	7.6	Ambulatory : 6.4 - 8.3 Recumbant : 6 - 7.8	g/dL
---------------	-----	---	------

**URIC ACID, SERUM**

URIC ACID	<b>10.3 High</b>	Adults : 3.4-7	mg/dL
-----------	------------------	----------------	-------

**BIOCHEMISTRY - LIPID**

**MEDIWHEEL HEALTH CHECKUP BELOW 40(M)2DECHO**

**LIPID PROFILE, SERUM**

CHOLESTEROL	203	Desirable : < 200 Borderline : 200-239 High : >or= 240	mg/dL
TRIGLYCERIDES	147	Normal : < 150 High : 150-199 Hypertriglyceridemia : 200-499 Very High : > 499	mg/dL
HDL CHOLESTEROL	<b>36 Low</b>	General range : 40-60	mg/dL
LDL CHOLESTEROL, DIRECT	153	Optimum : < 100 Above Optimum : 100-129 Borderline High : 130-159 High : 160-189 Very High : >or= 190	mg/dL
NON HDL CHOLESTEROL	167	Desirable : < 130 Above Desirable : 130 -159 Borderline High : 160 - 189 High : 190 - 219	mg/dL

**DR.HARI SHANKAR, MBBS MD**  
 (Reg No - TCMC:62092)  
**HEAD - Biochemistry & Immunology**

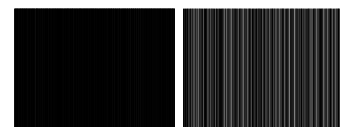

**PERFORMED AT :**

DDRC AGILUS PATHLABS LIMITED  
 ASTER SQUARE BUILDING, ULLOOR,  
 MEDICAL COLLEGE P.O  
 TRIVANDRUM, 695011  
 KERALA, INDIA  
 Tel : 93334 93334, Fax : CIN - U85190MH2006PTC161480  
 Email : customercare.ddrc@agilus.in



**PATIENT NAME : DILIP.S**

**REF. DOCTOR : SELF**

**CODE/NAME & ADDRESS :** CA00010147 -  
 MEDIWHEEL ARCOFEMI HEALTHCARE LIMITED  
 F701A, LADO SARAI, NEW DELHI,SOUTH DELHI,  
 DELHI,  
 SOUTH DELHI 110030  
 8800465156

**ACCESSION NO :** 4182WL009104  
**PATIENT ID :** DILIM3107894092  
**CLIENT PATIENT ID:**  
**ABHA NO :**

**AGE/SEX :** 35 Years Male  
**DRAWN :**  
**RECEIVED :** 23/12/2023 06:59:42  
**REPORTED :** 24/12/2023 11:18:00

Test Report Status	Preliminary	Results	Units
--------------------	-------------	---------	-------

VERY LOW DENSITY LIPOPROTEIN	29.4	Very high : > / = 220 </= 30.0	mg/dL
CHOL/HDL RATIO	5.6	Low Risk : 3.3 - 4.4 Average Risk : 4.5 - 7.0 Moderate Risk : 7.1 - 11.0 High Risk : > 11.0	
LDL/HDL RATIO	4.3	Desirable/Low Risk - 0.5-3 Borderline/Moderate Risk- 3.1-6 High Risk- >6.0	

**SPECIALISED CHEMISTRY - HORMONE**

**MEDIWHEEL HEALTH CHECKUP BELOW 40(M)2DECHO**

**THYROID PANEL, SERUM**

T3	134.00	Adult : 80-200	ng/dL
T4	7.05	Adults : 4.5-12.1	µg/dl
TSH 3RD GENERATION	1.750	21-50 yrs : 0.4 - 4.2	µIU/mL

**CLINICAL PATH - URINALYSIS**

**MEDIWHEEL HEALTH CHECKUP BELOW 40(M)2DECHO**

**PHYSICAL EXAMINATION, URINE**

COLOR	YELLOW
APPEARANCE	CLEAR

**CHEMICAL EXAMINATION, URINE**

PH	5.0	4.7 - 7.5
SPECIFIC GRAVITY	1.019	1.003 - 1.035

**DR.HARI SHANKAR, MBBS MD**  
 (Reg No - TCMC:62092)  
**HEAD - Biochemistry & Immunology**

**DR.VAISHALI RAJAN, MBBS DCP**  
 (Pathology)  
 (Reg No - TCC 27150)  
**HOD - HAEMATOLOGY**

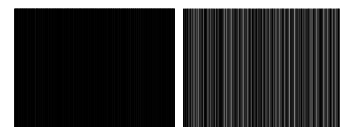

[View Details](#) [View Report](#)

**PERFORMED AT :**

DDRC AGILUS PATHLABS LIMITED  
 ASTER SQUARE BUILDING, ULLLOOR,  
 MEDICAL COLLEGE P.O  
 TRIVANDRUM, 695011  
 KERALA, INDIA  
 Tel : 93334 93334, Fax : CIN - U85190MH2006PTC161480  
 Email : customercare.ddrc@agilus.in



**Patient Ref. No. 66600007221169**

**PATIENT NAME : DILIP.S**

**REF. DOCTOR : SELF**

**CODE/NAME & ADDRESS :** CA00010147 -  
 MEDIWHEEL ARCOFEMI HEALTHCARE LIMITED  
 F701A, LADO SARAI, NEW DELHI,SOUTH DELHI,  
 DELHI,  
 SOUTH DELHI 110030  
 8800465156

**ACCESSION NO :** 4182WL009104  
**PATIENT ID :** DILIM3107894092  
**CLIENT PATIENT ID:**  
**ABHA NO :**

**AGE/SEX :** 35 Years Male  
**DRAWN :**  
**RECEIVED :** 23/12/2023 06:59:42  
**REPORTED :** 24/12/2023 11:18:00

Test Report Status	Preliminary	Results	Units
--------------------	-------------	---------	-------

PROTEIN		NEGATIVE	NOT DETECTED
GLUCOSE		NEGATIVE	NOT DETECTED
KETONES		NEGATIVE	NOT DETECTED
BLOOD		NEGATIVE	NOT DETECTED
BILIRUBIN		NEGATIVE	NOT DETECTED
UROBILINOGEN		NORMAL	NORMAL
METHOD : DIPSTICK			
NITRITE		NEGATIVE	NOT DETECTED

**MICROSCOPIC EXAMINATION, URINE**

RED BLOOD CELLS	NOT DETECTED	NOT DETECTED	/HPF
WBC	0-1	0-5	/HPF
EPITHELIAL CELLS	0-1	0-5	/HPF
CASTS	NEGATIVE		
CRYSTALS	NEGATIVE		
REMARKS	NIL		

METHOD : AUTOMATED ANALYSER, MICROSCOPY

**CLINICAL PATH - STOOL ANALYSIS**

**MEDIWHEEL HEALTH CHECKUP BELOW 40(M)2DECH** RESULT PENDING

**PHYSICAL EXAMINATION,STOOL** RESULT PENDING

**CHEMICAL EXAMINATION,STOOL** RESULT PENDING

**MICROSCOPIC EXAMINATION,STOOL** RESULT PENDING

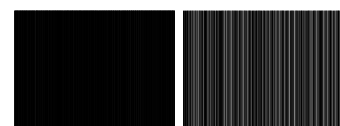

View Details

View Report

**PERFORMED AT :**

DDRC AGILUS PATHLABS LIMITED  
 ASTER SQUARE BUILDING, ULLOOR,  
 MEDICAL COLLEGE P.O  
 TRIVANDRUM, 695011  
 KERALA, INDIA  
 Tel : 93334 93334, Fax : CIN - U85190MH2006PTC161480  
 Email : customercare.ddrc@agilus.in



Patient Ref. No. 66600007221169