

**CLUMAX DIAGNOSTICS**

18



--- A MEDALL COMPANY ---

Date 22-Nov-2021 9:14 AM

Customer Name : **MR.M V SUBBARAJU**

DOB : **28 Apr 1964**

Ref Dr Name : **MEDIASSISTHEALTHCARESERVICESPRIVATELIMITED**

Age : **57Y/MALE**

Customer Id : **GMH251120**

*[Handwritten scribble]*

Visit ID : 421088945

Email Id :

Phone No : **9945338238**

Corp Name : MEDIASSISTHEALTHCARESERVICESPRIVATELIMITED

Address : null

*MS, A.T.P done*

*ht 142  
wt 74.8  
BP 130/80  
hb 104  
wbc + 9.7  
plate 88*

Package Name : **BOB HEALTH CHECK PACKAGE MALE**

S.No	Modality	Study	Accession No	Time	Seq	Signature
1	LAB	BLOOD UREA NITROGEN (BUN)				
2	LAB	CREATININE				
3	LAB	GLUCOSE - FASTING				
4	LAB	GLUCOSE - POSTPRANDIAL (2 HRS)				
5	LAB	GLYCOSYLATED HAEMOGLOBIN (HbA1c)				
6	LAB	URIC ACID				
7	LAB	LIPID PROFILE				
8	LAB	LIVER FUNCTION TEST (LFT)				
9	LAB	TOTAL PROSTATE SPECIFIC ANTIGEN - PSA				
10	LAB	THYROID PROFILE/ TFT( T3, T4, TSH)				
11	LAB	URINE GLUCOSE - FASTING				
12	LAB	URINE GLUCOSE - POSTPRANDIAL (2 Hrs)				
13	LAB	BLOOD GROUP & RH TYPE				
14	LAB	COMPLETE BLOOD COUNT WITH ESR				
15	LAB	URINE ROUTINE				

17	ECG	ECG ✓	IND12689431138			
18	ECHO	ECHO ✓	IND12689431368			
19	OTHERS	Physician Consultation ✓	IND126894317113			
20	X-RAY	X-RAY Chest PA ✓	IND126894317522			
21	US	ULTRASOUND WHOLE ABDOMEN ✓	IND126894317529			

Registered 3y  
(POOJA.SHEKAR)

Customer Name	MR.M V SUBBARAJU	Customer ID	GMH251120
Age & Gender	57Y/MALE	Visit Date	22/11/2021
Ref Doctor	MEDIASSISTHEALTHCARESERVICESPRIVATELIMITED		

## 2 D ECHOCARDIOGRAPHIC STUDY

### M mode measurement:

AORTA		: 2.7cms
LEFT ATRIUM		: 3.4cms
AVS		: ----
LEFT VENTRICLE	(DIASTOLE)	: 4.4cms
	(SYSTOLE)	: 3.0cms
VENTRICULAR SEPTUM	(DIASTOLE)	: 0.8cms
	(SYSTOLE)	: 1.3cms
POSTERIOR WALL	(DIASTOLE)	: 0.9cms
	(SYSTOLE)	: 1.2cms
EDV		: 89ml
ESV		: 36ml
FRACTIONAL SHORTENING		: 32%
EJECTION FRACTION		: 60%
EPSS		: ---
RVID		: 1.8cms

### DOPPLER MEASUREMENTS:

MITRAL VALVE	: 'E' 0.63 m/s	'A' 0.79 m/s	NO MR
AORTIC VALVE	: 1.34 m/s		NO AR
TRICUSPID VALVE	: 'E' 1.96 m/s	'A' - m/s	NO TR
PULMONARY VALVE	: 0.75 m/s		NO PR



Mr	MR.M V SUBBARAJU	Customer ID	GMH251120
Age & Gender	57Y/MALE	Visit Date	22/11/2021
Referring Doctor	MEDIASSISTHEALTHCARESERVICESPRIVATELIMITED		

## 2D ECHOCARDIOGRAPHY FINDINGS:

Left ventricle	: Normal size, Normal systolic function. No regional wall motion abnormalities.
Left Atrium	: Normal.
Right Ventricle	: Normal.
Right Atrium	: Normal.
Mitral valve	: Normal, No mitral valve prolapsed.
Aortic valve	: Normal, Trileaflet.
Tricuspid valve	: Normal.
Pulmonary valve	: Normal.
IAS	: Intact.
IVS	: Intact.
Pericardium	: No pericardial effusion.

## IMPRESSION:

- LV DIASTOLIC DYSFUNCTION.
- NORMAL SIZED CARDIAC CHAMBERS.
- NORMAL LV SYSTOLIC FUNCTION. EF: 60%.
- NO REGIONAL WALL MOTION ABNORMALITIES.
- NORMAL VALVES.
- NO CLOTS / PERICARDIAL EFFUSION / VEGETATION.

**DR. K.S. SUBRAMANI.** MBBS, MD, DM (CARDIOLOGY) FESC  
SENIOR CONSULTANT INTERVENTIONAL CARDIOLOGIST  
Kss/vp

### Note:

- \* Report to be interpreted by qualified medical professional.
- \* To be correlated with other clinical findings.
- \* Parameters may be subjected to inter and intra observer variations.

**. SUBRAMANI.K.S**  
MD, DM (CARDIOLOGY)  
Consultant Cardiologist  
KMC REG No : 46604  
Clumax Diagnostics



64 bpm  
-- / -- mmHg

*X Good for*

Male

QRS :	90 ms
QT / QTcBaz :	402 / 414 ms
PR :	162 ms
P :	100 ms
RR / PP :	944 / 937 ms
P / QRS / T :	37 / 46 / 56 degrees

*H*  
 . SUBRAMANIAN.S  
 MD DM (CARDIOLOGY)  
 Consultant Cardiologist  
 KMC REG No. 46604  
 Clumax Diagnostics

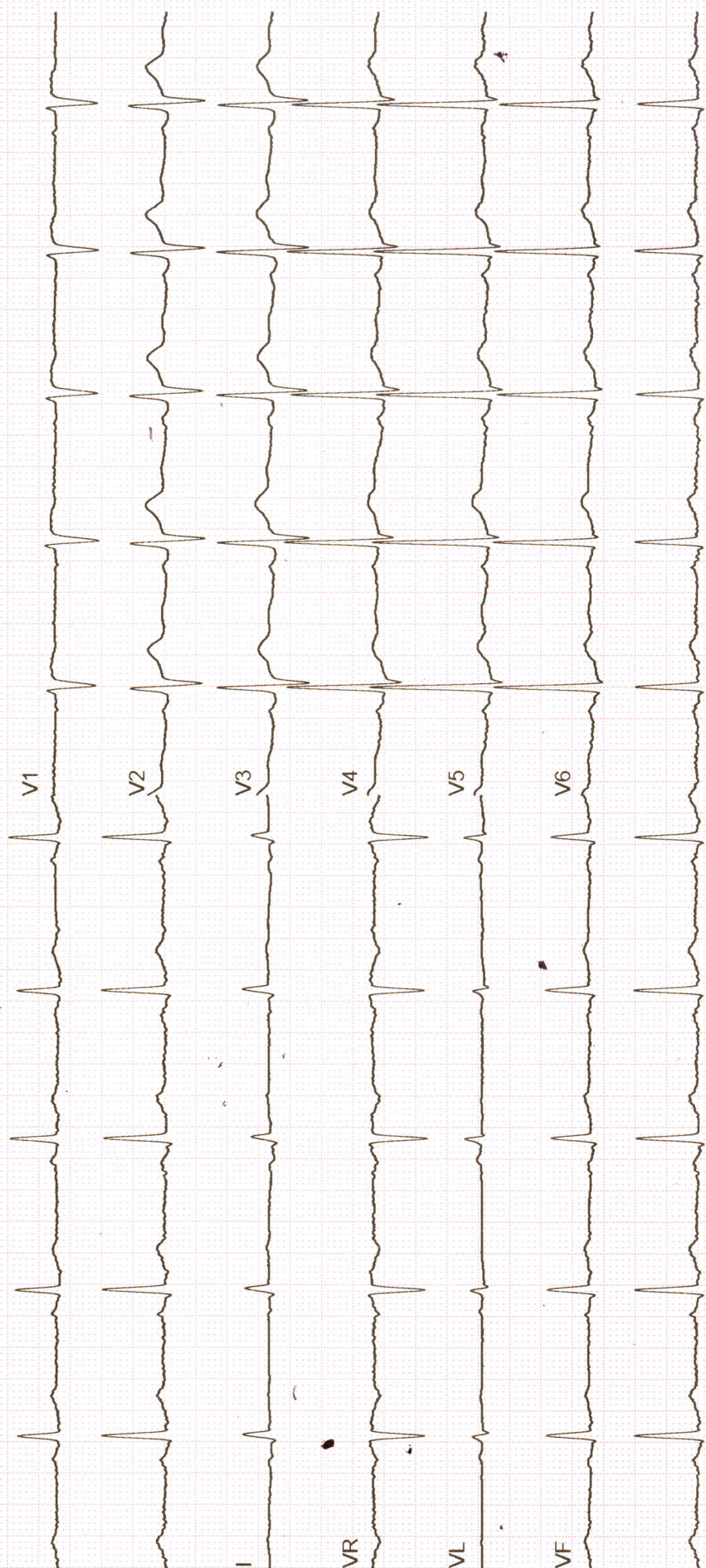

Customer Name	MR.M V SUBBARAJU	Customer ID	GMH251120
Age & Gender	57Y/MALE	Visit Date	22/11/2021
Ref Doctor	MEDIASSISTHEALTHCARESERVICESPRIVATELIMITED		

**ABDOMINO-PELVIC ULTRASONOGRAPHY**

**LIVER is normal in size and shows diffuse fatty changes.** No evidence of focal lesion or intrahepatic biliary ductal dilatation. Hepatic and portal vein radicals are normal.

**GALL BLADDER** shows normal shape and has clear contents. Gall bladder wall is of normal thickness. CBD is of normal calibre.

**PANCREAS** has normal shape, size and uniform echopattern. No evidence of ductal dilatation or calcification.

**SPLEEN** shows normal shape, size and echopattern. No demonstrable Para -aortic lymphadenopathy.

**KIDNEYS** move well with respiration and have normal shape, size and echopattern. Cortico- medullary differentiations are well madeout. No evidence of calculus or hydronephrosis.

**The kidney measures as follows:**

	Bipolar length (cms)	Parenchymal thickness (cms)
Right Kidney	11.2	1.3
Left Kidney	11.8	1.4

**URINARY BLADDER** shows normal shape and wall thickness. It has clear contents. No evidence of diverticula.  
**Prevoid: 340cc** **Postvoid: 40cc**

**PROSTATE** shows normal shape, size and echopattern. It measures 3.8 x 3.1 x 3.6cms (Vol -22 cc).

No evidence of ascites / pleural effusion.

**IMPRESSION:**

- **FATTY LIVER**
- **NO OTHER SIGNIFICANT ABNORMALITY DETECTED.**

**CONSULTANT RADIOLOGISTS**  
**DR. H.K. ANAND**  
 A/da

  
**DR. APARNA**



Name	M V SUBBARAJU	ID	GMH251120
Age & Gender	57Y/M	Visit Date	Nov 22 2021 12:00AM
Ref Doctor	MEDIASSISTHEALTHCARESERVICESPRIVATELIMITED		

### X - RAY CHEST PA VIEW

Bilateral lung fields appear normal.

Cardiac size is within normal limits.

Bilateral hilar regions appear normal.

Bilateral domes of diaphragm and costophrenic angles are normal.

Visualised bones and soft tissues appear normal.

#### IMPRESSION:

**No significant abnormality detected.**

DR. H.K. ANAND

DR. SHWETHA S

DR. CHARUL

DR. APARNA

CONSULTANT RADIOLOGISTS

