



<b>Registration No.</b>	<b>102221838</b>	Mobile No.	7011312410
<b>Patient Name</b>	<b>Mr. ROHIN KATARIA</b>	Registration Date/Time	11/03/2023 10:47:35
Age / Sex	37 Yrs Male	Sample Collected Date/Time	11/03/2023 12:53:08
Ref By / Hospital	Others BANK OF BARODA	Report Date/Time	11/03/2023 16:34:11
Collected At	DCKC	Printed Date/Time	11/03/2023 18:46:52

Test Name	Value	Unit	Biological Ref Interval
-----------	-------	------	-------------------------

## HAEMATOLOGY

### Complete Blood Count (CBC)

Haemoglobin (Hb) ,EDTA <i>Method : Colorimetric</i>	15.8	g/dL	13.0 - 17.0
Total Leucocyte Count (TLC) ,EDTA <i>Method : Electric impedance</i>	07.0	10 <sup>9</sup> /L	04.0 - 11.0
Red Blood Cell (RBC) ,EDTA <i>Method : Electric impedance</i>	<b>5.59</b>	10 <sup>6</sup> /uL	4.50 - 5.50
Hematocrit (HCT /PCV) ,EDTA <i>Method : Pulse height detection</i>	47.5	%	40.0 - 50.0
Mean Corp Volume (MCV) ,EDTA <i>Method : Calculated</i>	85.1	fL	83.0 - 101.0
Mean Corp Hb (MCH) ,EDTA <i>Method : Calculated</i>	28.3	pg	27.0 - 32.0
Mean Corp Hb Conc (MCHC) ,EDTA <i>Method : Calculated</i>	33.3	g/dL	31.5 - 34.5
Platelet Count(PLT) ,EDTA <i>Method : Electric impedance/Microscopy</i>	179.00	10 <sup>3</sup> /uL	150.00 - 410.00
RDW- CV% ,EDTA	12.8	%	11.6 - 14.0
Differential Leucocyte Count <i>Method : Microscopy</i>			
Neutrophil ,EDTA	61.0	%	40.0 - 80.0
Lymphocyte ,EDTA	33.0	%	20.0 - 45.0
Eosinophil ,EDTA	2.0	%	1.0 - 6.0
Monocyte ,EDTA	4.0	%	2.0 - 10.0
Basophil ,EDTA	0.0	%	0.0 - 2.0
ESR ,EDTA <i>Method : Westergreen</i>	11	mm/1st hr.	00 - 15

Page No: 1 of 9

Checked By :- POOJA



DR. NEELU CHHABRA  
MD. PATHOLOGIST

At Your Home: Collection of Blood Samples, ECG, Digital X-Ray

Occupational Health Service ■ Diagnostic & Preventive ■ Health Assessment ■ Periodic Preventive Health Camps ■ Corporate Health Checks

Ultrasound | Digital X Ray | DEXA | Mammography | Path Lab | ECHO | TMT | Healthchecks | PFT | Holter | Audiometry



<b>Registration No.</b>	<b>102221838</b>	Mobile No.	7011312410
<b>Patient Name</b>	<b>Mr. ROHIN KATARIA</b>	Registration Date/Time	11/03/2023 10:47:35
Age / Sex	37 Yrs Male	Sample Collected Date/Time	11/03/2023 12:53:08
Ref By / Hospital	Others BANK OF BARODA	Report Date/Time	11/03/2023 16:06:41
Collected At	DCKC	Printed Date/Time	11/03/2023 18:46:52

Test Name	Value	Unit	Biological Ref Interval
-----------	-------	------	-------------------------

Blood Group ABO ,EDTA

Method : Forward Grouping

"AB"

Rh Typing ,EDTA

Method : Forward Grouping

POSITIVE

**HbA1c** ,EDTA

Method : Photometric method

4.9 %

**INTERPRETATIONS:-**

**NORMAL RANGE** **4.00 - 5.60** %

Pre Diabetic/ Higher chance of getting diabetes	5.70	- 6.20	%
Good Diabetic Control	6.20	- 6.80	%
Fair Diabetic Control	6.80	- 7.60	%
Uncontrolled Diabetes -action suggested	>7.6		%

**Note:-**

Glycosylated Haemoglobin is a specific component of HBA1C and is the blood glucose bound to it. This test is an index of carbohydrate in balance during the preceding two months. The estimation is of greater importance for specific group of patient. This result are not affected by time, meal intake exercise, diabetic drugs, emotional Stress etc. HbA1c should be routinely monitored ideally at least every 3 months.





<b>Registration No.</b>	<b>102221838</b>	Mobile No.	7011312410
<b>Patient Name</b>	<b>Mr. ROHIN KATARIA</b>	Registration Date/Time	11/03/2023 10:47:35
Age / Sex	37 Yrs Male	Sample Collected Date/Time	11/03/2023 12:53:08
Ref By / Hospital	Others BANK OF BARODA	Report Date/Time	11/03/2023 16:34:11
Collected At	DCKC	Printed Date/Time	11/03/2023 18:46:52

Test Name	Value	Unit	Biological Ref Interval
-----------	-------	------	-------------------------

## BIOCHEMISTRY

### LIPID PROFILE

Total Lipids ,Serum Plain	666	mg/dl	400 - 700
Serum Cholesterol ,Serum Plain <i>Method : CHOD-POD</i>	<b>221</b>	mg/dl	0 - 200
Serum Triglycerides ,Serum Plain <i>Method : GOD-POD</i>	<b>224</b>	mg/dl	60 - 165
Serum HDL Cholesterol ,Serum Plain <i>Method : Direct Method</i>	53.0	mg/dl	40.0 - 70.0
Serum LDL Cholesterol ,Serum Plain <i>Method : Calculated</i>	<b>123.0</b>	mg/dl	30.0 - 100.0
Serum VLDL Cholesterol ,Serum Plain <i>Method : Calculated</i>	45.0	mg/dl	24.0 - 45.0
Total CHO/HDL Cholesterol Ratio ,Serum Plain <i>Method : Calculated</i>	4.17		
LDL/HDL Cholesterol Ratio ,Serum Plain <i>Method : Calculated</i>	2.32		

Guidelines for Total Blood Cholesterol Levels on 11 to 12 hour fasting samples.

Desirable : Less than 200 mg/dl

Borderline High Risk : 200 to 239 mg/dl

High Risk : 240 mg/dl and over, on repeated values

Optimal Level for Cardiac Patients : Less than 200 mg/dl

HDL-C : High HDL has generally been found to be protective, decreasing the risk of coronary Artery disease (CAD) in most people. However, some recent studies have shown that in some people with high HDL, the HDL is not protective and may, in fact result in higher risk for CAD than in people with normal HDL levels. In one study it was shown that people with CAD and high HDL had underlying genetic anomalies in enzymes important in lipid turnover. Another study showed that high levels of abnormally large HDL particles were associated with increased risk of CAD. Factors that elevate HDL concentrations include chronic alcoholism, treatment with oral estrogen replacement therapy, extensive aerobic exercise, and treatment with niacin, statins, or fibrates. Smoking reduces levels of HDL cholesterol, while quitting smoking leads to a rise in the plasma HDL level.

Triglycerides  
Female 40 - 140  
Male 60 - 165

Adult levels:  
Optimal <100 mg/dL  
Near Optimal/ above optimal 100 -129 mg/dL  
Borderline high 130 - 159 mg/dL  
High 160 - 189 mg/dL  
Verv High >=190 mg/dL

Page No: 3 of 9

Checked By :- POOJA



DR. NEELU CHHABRA  
MD. PATHOLOGIST

**At Your Home: Collection of Blood Samples, ECG, Digital X-Ray**

Occupational Health Service ■ Diagnostic & Preventive ■ Health Assessment ■ Periodic Preventive Health Camps ■ Corporate Health Checks

**Ultrasound | Digital X Ray | DEXA | Mammography | Path Lab | ECHO | TMT | Healthchecks | PFT | Holter | Audiometry**



<b>Registration No.</b>	<b>102221838</b>	Mobile No.	7011312410
<b>Patient Name</b>	<b>Mr. ROHIN KATARIA</b>	Registration Date/Time	11/03/2023 10:47:35
Age / Sex	37 Yrs Male	Sample Collected Date/Time	11/03/2023 12:53:08
Ref By / Hospital	Others BANK OF BARODA	Report Date/Time	11/03/2023 16:34:11
Collected At	DCKC	Printed Date/Time	11/03/2023 18:46:52

Test Name	Value	Unit	Biological Ref Interval
-----------	-------	------	-------------------------

### LIVER PROFILE / LFT

Serum Bilirubin (Total) ,Serum Plain <i>Method : DSA Method</i>	0.62	mg/dl	0.00 - 1.20
Serum Bilirubin (Direct) ,Serum Plain <i>Method : DSA Method</i>	0.23	mg/dl	0.00 - 0.30
Serum Bilirubin (Indirect) ,Serum Plain <i>Method : Calculated Parameter</i>	0.39	mg/dl	0.00 - 0.60
SGOT ,Serum Plain <i>Method : IFCC/KINETIC</i>	25.1	IU/l	Males : Upto 46 IU/l Females : Upto 40 IU/l
SGPT ,Serum Plain <i>Method : IFCC/KINETIC</i>	<b>49.6</b>	IU/l	Upto 49 IU/l
Serum Alkaline Phosphatase ,Serum Plain <i>Method : DEA Method</i>	84.0	IU/l	30.0 - 120.0
Serum Total Protein ,Serum Plain <i>Method : Biuret Method</i>	7.68	gm/dl	6.00 - 8.50
Serum Albumin ,Serum Plain <i>Method : BCG Method</i>	4.06	gm/dl	3.20 - 5.50
Globulin ,Serum Plain <i>Method : Calculated</i>	3.60	gm/dl	2.00 - 4.10
A/G Ratio ,Serum Plain <i>Method : Calculated</i>	1.13		1.00 - 2.10
Serum GGTP ,Serum Plain <i>Method : G-Glutamyl Transferase</i>	37.0	U/L	0.0 - 50.0



<b>Registration No.</b>	<b>102221838</b>	Mobile No.	7011312410
<b>Patient Name</b>	<b>Mr. ROHIN KATARIA</b>	Registration Date/Time	11/03/2023 10:47:35
Age / Sex	37 Yrs Male	Sample Collected Date/Time	11/03/2023 12:53:08
Ref By / Hospital	Others BANK OF BARODA	Report Date/Time	11/03/2023 16:34:11
Collected At	DCKC	Printed Date/Time	11/03/2023 18:46:52

Test Name	Value	Unit	Biological Ref Interval
-----------	-------	------	-------------------------

Blood Sugar (Fasting) ,Plasma F  
Method : GOD POD 95.8 mg/dl 70.0 - 110.0

Blood Sugar (PP) ,Plasma PP  
Method : GOD POD 92.8 mg/dl 70.0 - 140.0

Serum Uric Acid ,Serum Plain  
Method : Uricase- POD 7.00 mg/dl 3.40 - 7.00

Blood Urea Nitrogen ,Serum Plain  
Method : Calculated 12.08 mg/dl 0.00 - 20.00

BUN/CREATININE RATIO ,Serum Plain  
Method : Tech:FerroZine/Cobas6000 10.00 ug/dL

Iron is transported as Fe (III) bound to the plasma protein apotransferrin. The apotransferrin-Fe(III) complex is called transferrin. Normally only about one third of the iron-binding sites of transferrin are occupied by Fe(III). The additional amount of iron that can be bound is the unsaturated (or latent) iron-binding capacity (UIBC). The sum of the serum iron and UIBC represents total iron-binding capacity (TIBC). TIBC is a measurement for the maximum iron concentration that transferrin can bind.





<b>Registration No.</b>	<b>102221838</b>	Mobile No.	7011312410
<b>Patient Name</b>	<b>Mr. ROHIN KATARIA</b>	Registration Date/Time	11/03/2023 10:47:35
Age / Sex	37 Yrs Male	Sample Collected Date/Time	11/03/2023 12:53:08
Ref By / Hospital	Others BANK OF BARODA	Report Date/Time	11/03/2023 16:38:39
Collected At	DCKC	Printed Date/Time	11/03/2023 18:46:52

Test Name	Value	Unit	Biological Ref Interval
-----------	-------	------	-------------------------

## IMMUNOASSAY

### TOTAL THYROID PROFILE

Total T3 ,Serum Plain	1.27	ng/mL	0.69 - 2.15
Total T4 ,Serum Plain	8.97	ug/dl	5.20 - 12.70
TSH	<b>4.68</b>	uIU/ml	0.30 - 4.50

**Comment :**

Age Group	Biological Reference Range
1-2 Days	3.2-3.43 uIU/ml
3-4 Days	0.7-15.4 uIU/ml
15 Days - 5 Months	1.7-9.1 uIU/ml
5 Months - 2 Years	0.7-6.4 uIU/ml
2 Years - 12 Years	0.64-6.27 uIU/ml
12 Years - 18 Years	0.51-4.94 uIU/ml
> 18 Years	0.35-5.50 uIU/ml

**Adults**

Note: TSH levels are subject to circadian variation, rising several hours before the onset of sleep, reaching peak levels between 11 pm to 6 am. Nadir concentrations are observed during the afternoon. Diurnal variation in TSH level approximates + 50 %, hence time of the day has influence on the measured serum TSH concentration. Although elevated TSH levels are nearly always indicative of primary hypothyroidism, and may be seen in secondary thyrotoxicosis.

**Newborn**

In a very low birth weight baby (particularly premature neonates) immaturity of the hypothalamic-pituitary - thyroid axis may mask primary congenital hypothyroidism. It is recommended that the test be repeated two weeks after birth in babies 1000-1500 gm and at four weeks in those <1000 gm. Specimen collection prior to 24 hours of age, after blood transfusion and prematurity can affect this screening.

Nearly 90% of CH cases are detected by newborn screening. A small number of children may test normal on the newborn screen but later develop hypothyroidism.





<b>Registration No.</b>	<b>102221838</b>	Mobile No.	7011312410
<b>Patient Name</b>	<b>Mr. ROHIN KATARIA</b>	Registration Date/Time	11/03/2023 10:47:35
Age / Sex	37 Yrs Male	Sample Collected Date/Time	11/03/2023 12:53:08
Ref By / Hospital	Others BANK OF BARODA	Report Date/Time	11/03/2023 18:46:06
Collected At	DCKC	Printed Date/Time	11/03/2023 18:46:52

Test Name	Value	Unit	Biological Ref Interval
-----------	-------	------	-------------------------

## CLINICAL PATHOLOGY

### URINE ROUTINE EXAMINATION

#### URE PHYSICAL EXAMINATION

Colour ,URINE	Pale Yellow	Pale Yellow
Volume ,URINE	15 mL	
Appearance ,URINE	Clear	Clear

#### URE CHEMICAL EXAMINATION

Reaction ,URINE	Acidic	Acidic
Ph (Strip Method) ,URINE	6.0	5.0 - 8.0
Specific Gravity ,URINE	1.020	1.001 - 1.035
Protein (Strip Method) ,URINE	Nil	Not-Detected
Glucose (Strip Method) ,URINE	Nil	Nil

#### URE MICROSCOPY EXAMINATION

Pus Cells ,URINE	0 - 2 /HPF	0 - 2
Epithelial Cells ,URINE	1 - 2 /HPF	0 - 2
RBC's ,URINE	NIL /HPF	0 - 2
Casts ,URINE	Nil	
Crystals ,URINE	Nil	
Bacteria ,URINE	Absent	Absent
Mucus Thread ,URINE	Nil	Nil
Other ,URINE	Nil	

Page No: 7 of 9

Checked By :- POOJA



DR. NEELU CHHABRA  
MD. PATHOLOGIST

At Your Home: Collection of Blood Samples, ECG, Digital X-Ray

Occupational Health Service ■ Diagnostic & Preventive ■ Health Assessment ■ Periodic Preventive Health Camps ■ Corporate Health Checks

**Ultrasound | Digital X Ray | DEXA | Mammography | Path Lab | ECHO | TMT | Healthchecks | PFT | Holter | Audiometry**



<b>Registration No.</b>	<b>102221838</b>	Mobile No.	7011312410
<b>Patient Name</b>	<b>Mr. ROHIN KATARIA</b>	Registration Date/Time	11/03/2023 10:47:35
Age / Sex	37 Yrs Male	Sample Collected Date/Time	11/03/2023 12:53:08
Ref By / Hospital	Others BANK OF BARODA	Report Date/Time	11/03/2023 16:46:01
Collected At	DCKC	Printed Date/Time	11/03/2023 18:46:52

Test Name	Value	Unit	Biological Ref Interval
-----------	-------	------	-------------------------

**STOOL ANALYSIS**

STOOL MICROSCOPIC EXAMINATION

OTHERS ,STOOL SNR Nil







<b>Registration No.</b>	<b>102221838</b>	Mobile No.	7011312410
<b>Patient Name</b>	<b>Mr. ROHIN KATARIA</b>	Registration Date/Time	11/03/2023 10:47:35
Age / Sex	37 Yrs Male	Sample Collected Date/Time	11/03/2023 12:53:08
Ref By / Hospital	Others BANK OF BARODA	Report Date/Time	11/03/2023 16:44:19
Collected At	DCKC	Printed Date/Time	11/03/2023 18:46:52

Test Name	Value	Unit	Biological Ref Interval
-----------	-------	------	-------------------------

URE SUGAR (FASTING) ,URINE NIL

URE SUGAR PP ,URINE NIL

\*\*\* End of Report \*\*\*



DR. CHARU HEALTH CHECK UP &lt;insurancedckc234@gmail.com&gt;

## Health Check up Booking Request(bobS29252), Beneficiary Code-54993

Mediwheel <wellness@mediwheel.in>  
 To: insurancedckc234@gmail.com  
 Cc: mediwheelwellness@gmail.com

13 February 2023 at 15:59



011-41195959

Email:wellness@mediwheel.in

Dear Dr. Charu Kohli Cilnic,

City : Delhi . Address : A C-234, Block C, Defence Colony, .

We have received the confirmation for the following booking .

Name : Rohin  
 Age : 35  
 Gender : Female  
 Package Name : Medi-Wheel Metro Full Body Health Checkup Male Below 40  
 Contact Details : 8755843435  
 Booking Date : 13-02-2023  
 Appointment Date : 25-02-2023

→ PP  
 → PP

Member Information			
Booked Member Name	Age	Gender	Cost(In INR)
Rohin	37	Male	Cashless
Total amount to be paid			Cashless

We will get back to you with confirmation update shortly. Please find the package details as attached for your reference.

Package Name : Medi-Wheel Metro Full Body Health Checkup Male Below 40 - Includes (37) Tests

Tests included in this Package : Ecg, TSH, X-ray Chest, Stress Test (tmt)/ 2d Echo, Blood Sugar Postprandial, A:g Ratio, Blood Group, Total Cholesterol, Triglycerides, Fasting Blood Sugar, Ultrasound Whole Abdomen , Glycosylated Haemoglobin (hba1c), Hdl, Vldl, Urine Analysis, LDL, Total Protine, General Consultation, HDL/ LDL ratio, GGT(Gamma-glutamyl Transferase), Eye Check-up consultation, ALP (ALKALINE PHOSPHATASE), Uric Acid, AST/ALT Ratio, Serum Protein, GBC with ESR, Stool Analysis, Urine Sugar Fasting, Urine Sugar PP, T3, T4, Cholesterol Total / HDL Ratio, BUN, BUN/Creatinine Ratio, Bilirubin Total & Direct and Indirect, Albumin, Globulin

Adhar

Vit D<sub>3</sub>  
 Vit B<sub>12</sub>

भारत सरकार  
केन्द्रीय चिकित्सा शिक्षा विभाग

 रोहित कटारिया  
Rohit Kataria  
जन्म तिथि/DOB: 01/06/1985  
पुरुष/ MALE

5461 5827 7430  
VID: 9195 9256 8091 6394

मेरा आधार, मेरी पहचान

*White*

DR. CHARU KOHLI  
CONSULTANT MBBS  
DMC-8388

NAME : ROHIN

AGE/SEX : 37 Y/M

DATE : 11.03.2023

Height	Weight	BMI	BP
177 cm	86 kg	27.5	116/ 76mmHg
HABITS	SMOKING : NO ALCOHOL : MONTHLY DRUGS : NO		

Family History:

- Asthma : NO
- Diabetes : NO
- TB : NO
- THYROID : NO
- Heart Disease : NO
- BP : NO

Personal History:

- TB : NO
- Rheumatic : NO
- Heart Disease : NO
- Acquired deformity : NO
- Operated for : NO
- Psychosomatic history : NO
- Diabetes : NO
- THYROID : NO
- BP : NO

Eye / Vision	DISTANCE VISION		NEAR VISION		COLOUR VISION	GLASSES
	RT EYE	LT EYE	RT EYE	LT EYE		
	6/6	6/6	N/6	N/6		

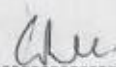
Signature of Medical Examiner: 



NAME : ROHIN  
AGE/SEX : 37Y/M  
DATE : 11.03.2023

**X - RAY CHEST PA VIEW :**

Cardiac shadow is normal.  
Aorta is normal.  
Bilateral lung fields are clear.  
Both costophrenic angles are clear.  
Bilateral domes of diaphragm are normal.  
No bony injury noted.

**IMPRESSION:** Normal chest skiagram.



**DR. CHARU KOHLI**  
MBBS, DMRD  
Consultant Radiologist

**DR. CHARU KOHLI**  
CONSULTANT RADIOLOGIST  
DMC - 8388  
DR. CHARU KOHLI'S CLINIC  
C-234, DEFENCE COLONY, NEW DELHI-110024

**IMPORTANT:** Owing to technical limitations in case of any error in the study, the Doctor cannot be held responsible for claim of damages of any nature and this report is not valid for any Medico-legal aspect.



# DR. CHARU KOHLI'S CLINIC

C-234, DEFENCE COLONY, NEW DELHI

TREADMILL TEST SUMMARY REPORT

Protocol: BRUCE

History:

Medication: ..



Mr. ROHIN KATARIA

Age/Sex: 37/M

Recorded: 11-3-2023 13:33

Ref. by:

Indication: ..

ID: 287  
HWM: /

PHASE	PHASE TIME	STAGE TIME	SPEED (km/hr.)	GRADE (%)	H.R (BPM)	B.P (mmHg)	RPP X100	II	ST LEVEL (mm)	V2	V5	METS
SUPINE	0:21				68	116/76	78	1.1	3.7		1.0	
HYPERVENT	0:21				69	116/76	80	1.1	3.8		0.9	
STANDING					66	116/76	75	1.2	3.5		1.2	
STAGE 1	2:59	2:59	2.70	10.00	111	116/76	118	2.0	4.7	1.6		
STAGE 2	5:59	2:59	4.00	12.00	120	126/82	133	2.1	4.8	1.3	4.80	
STAGE 3	8:59	2:59	5.40	14.00	140	132/84	184	1.2	4.2	0.8	7.10	
STAGE 4	10:29	1:29	6.70	16.00	161	138/86	222	0.7	4.7	0.1	10.00	
PEAK EXERCISE	10:37	1:37			162	138/86	223	0.9	5.7	0.4	11.99	
RECOVERY	2:59	2:59	0.00	0.00	102	122/80	124	0.2	4.1	0.3	12.17	
RECOVERY	5:59	5:59	0.00	0.00	96	118/78	113	0.2	3.2	0.3	14	

## RESULTS

Exercise Duration

Max Heart Rate

Max Blood Pressure

Max Work Load

Reason of Termination

## IMPRESSIONS

10:37 Minutes

162 bpm 88 % of target heart rate 183 bpm

138/86 mmHg

12.17 METS

TMT 15 Minutes dr Ami ush in Parasoft Exercise

Cardiologist

DR. D. R. RAJIV  
MBBS, MD  
DIPLOMA IN SPORTS  
CONSULTANT CARDIOLOGIST



MR. ROHIN KATARIA

I.D. : 287

AGE/SEX : 37/M

RECORDED : 11-3-2023 13:33

RATE : 68 BPM

B.P. : 116/76 mmHg

DR. CHARU KOHLI'S CLINIC

SUPINE  
PRETEST

ST @ 10mm/mV  
80ms PostJ

LINKED MEDIAN

*Handwritten:* 68 bpm  
68 bpm  
68 bpm

CONSULT  
CONSULT

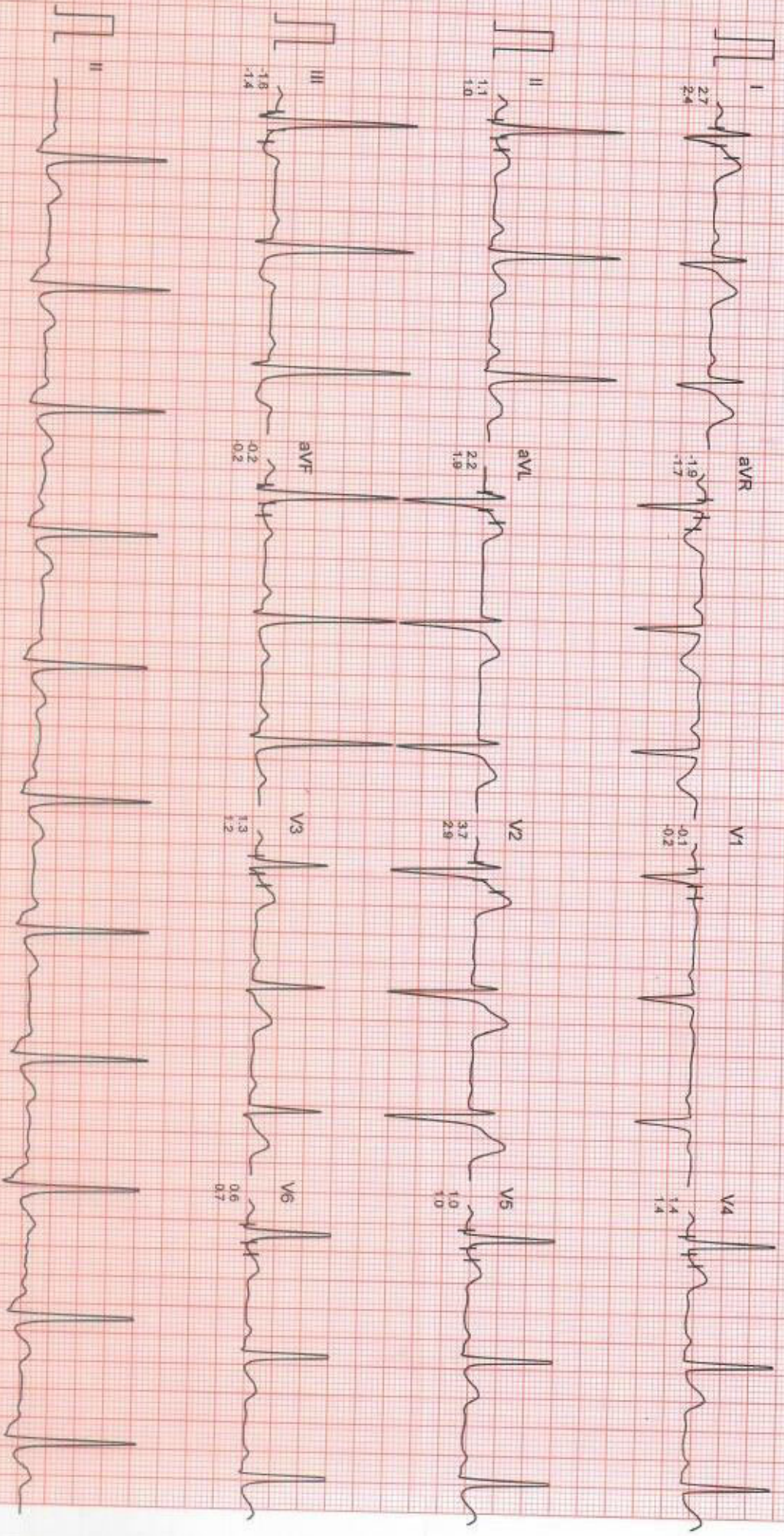

Filtered

Computer Corrected Baseline

25mm/sec 10mm/mV

CardiCom, INDIA Ph.: 091-731-2620740, TeleFax: 091-731-2431214



Mr. ROHIN KATARIA

I.D. : 287

AGE/SEX : 37/M

RECORDED : 11-3-2023 13:33

DR. CHARU KOHLI'S CLINIC

HYPERVENTILATION  
PRETEST

RATE : 69 BPM  
B.P. : 116/76 mmHg

STAGE TIME : 0:21

ST @ 10mm/mV  
80ms PostJ

LINKED MEDIAN

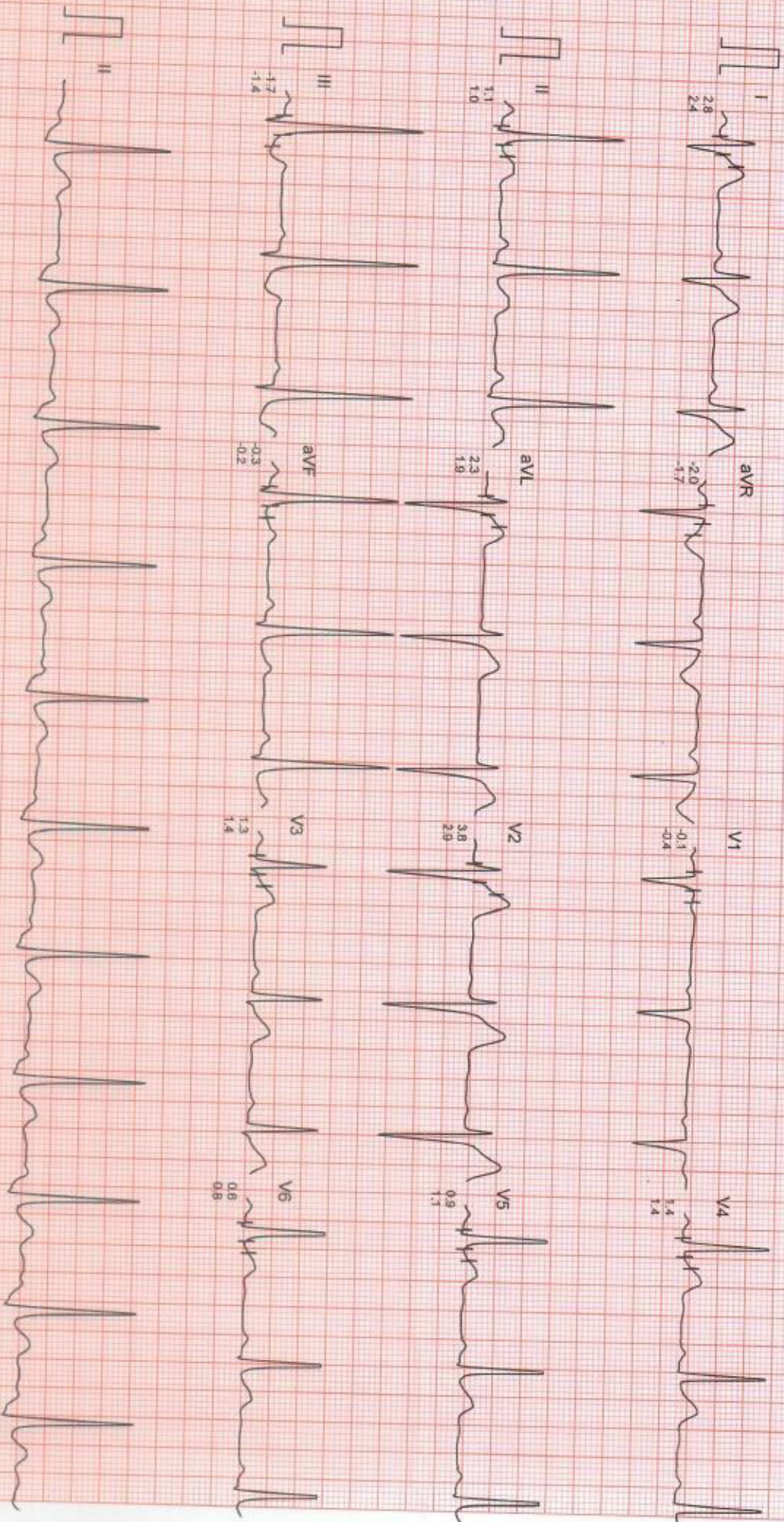

Filtered

Computer Corrected Baseline

25mm/sec 10mm/mV

CardiCom, INDIA Ph.:091-731-2620740, Telefax:091-731-2431214



Mr. ROHIN KATARIA  
I.D. : 287  
AGE/SEX : 37/M  
RECORDED : 11-3-2023 13:33

RATE : 65 BPM  
B.P. : 116/76 mmHg

# DR. CHARU KOHLI'S CLINIC

VALSALVA  
PRETEST

ST @ 10mm/mV  
80ms PostJ

LINKED MEDIAN

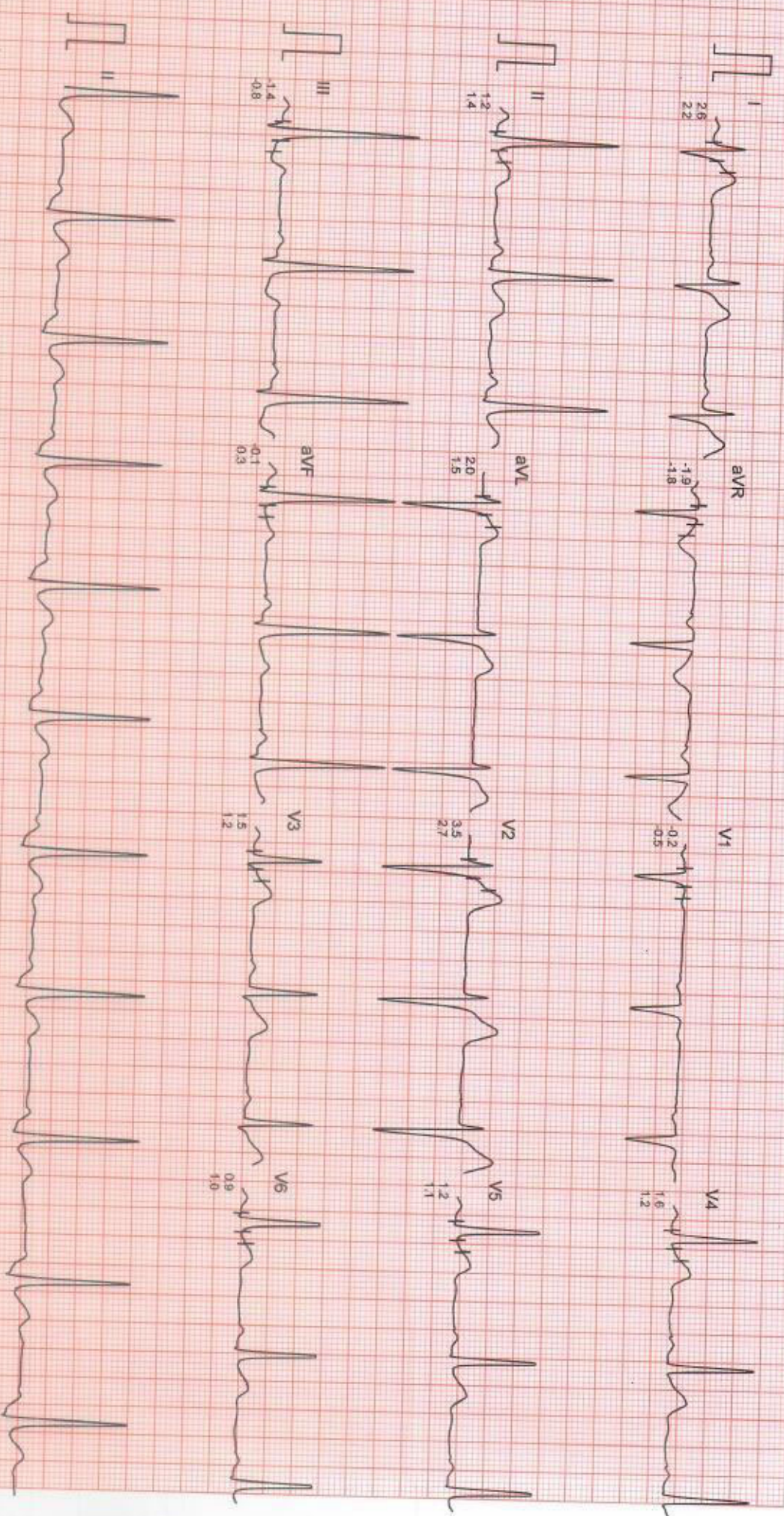

Filtered

Computer Corrected Baseline

25mm/sec 10mm/mV

CardiCom, INDIA Ph.:091-731-2620740, Telefax:091-731-2431214



Mr. ROHIN KATARIA

I.D. : 287

AGE/SEX : 37/M

RECORDED : 11-3-2023 13:33

DR. CHARU KOHLI'S CLINIC

STANDING  
PRETEST

ST @ 10mm/mV  
80ms PostU

RATE : 102 BPM  
B.P. : 116/76 mmHg

LINKED MEDIUM

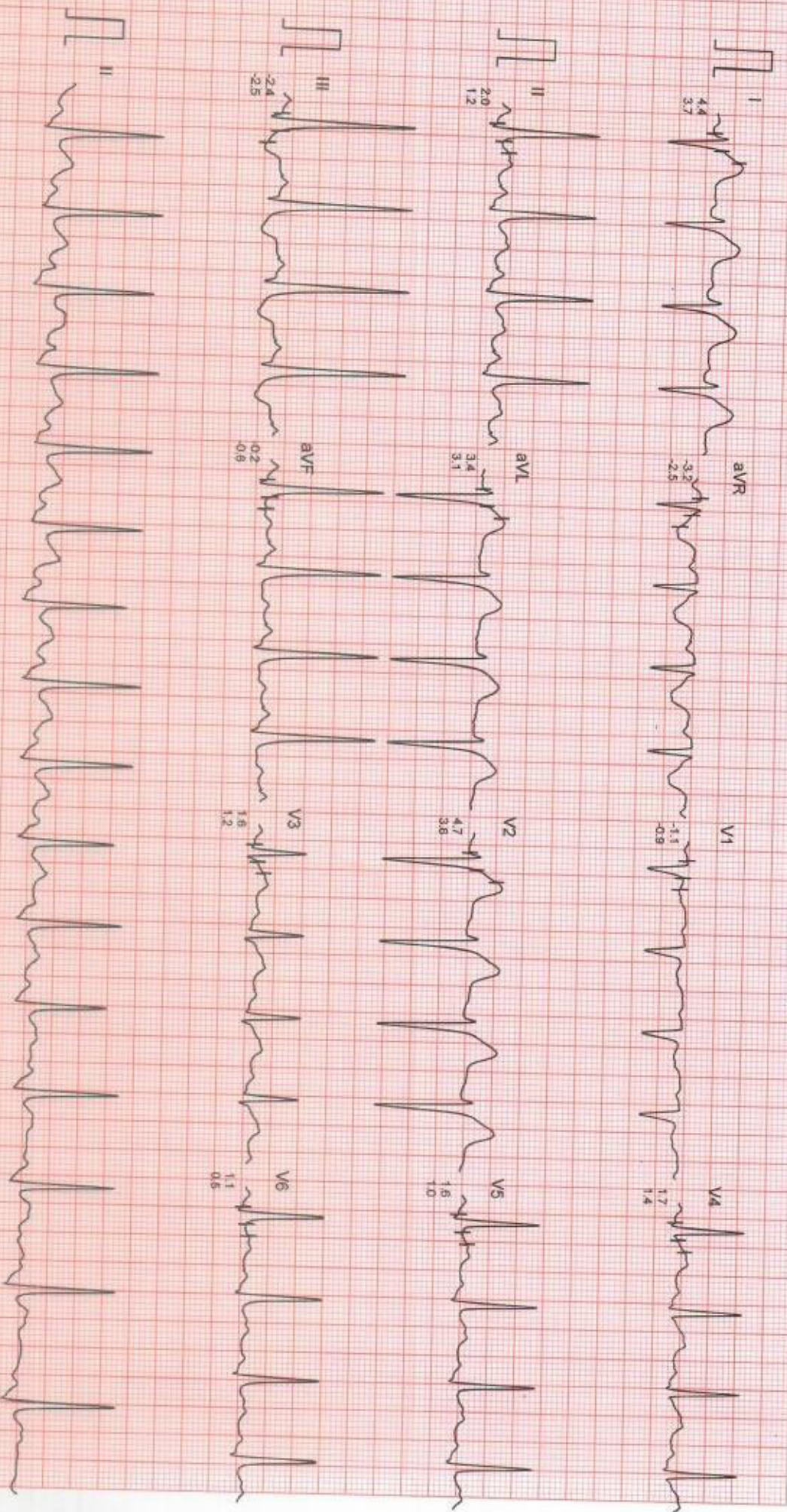

Filtered

Computer Corrected Baseline

25mm/sec 10mm/mV

CardiCom, INDIA Ph.:091-731-2620740, TeleFax:091-731-2431214



Mr. ROHIN KATARIA  
I.D. : 287  
AGE/SEX : 37/M  
RECORDED : 11-3-2023 13:33

RATE : 111 BPM  
B.P. : 120/78 mmHg

# DR. CHARU KOHLI'S CLINIC

BRUCE  
EXERCISE 1  
PHASE TIME : 2:59  
STAGE TIME : 2:59

ST @ 10mm/mV  
80ms PostJ  
SPEED : 2.7 Km./Hr.  
GRADE : 10.0 %

LINKED MEDIAN

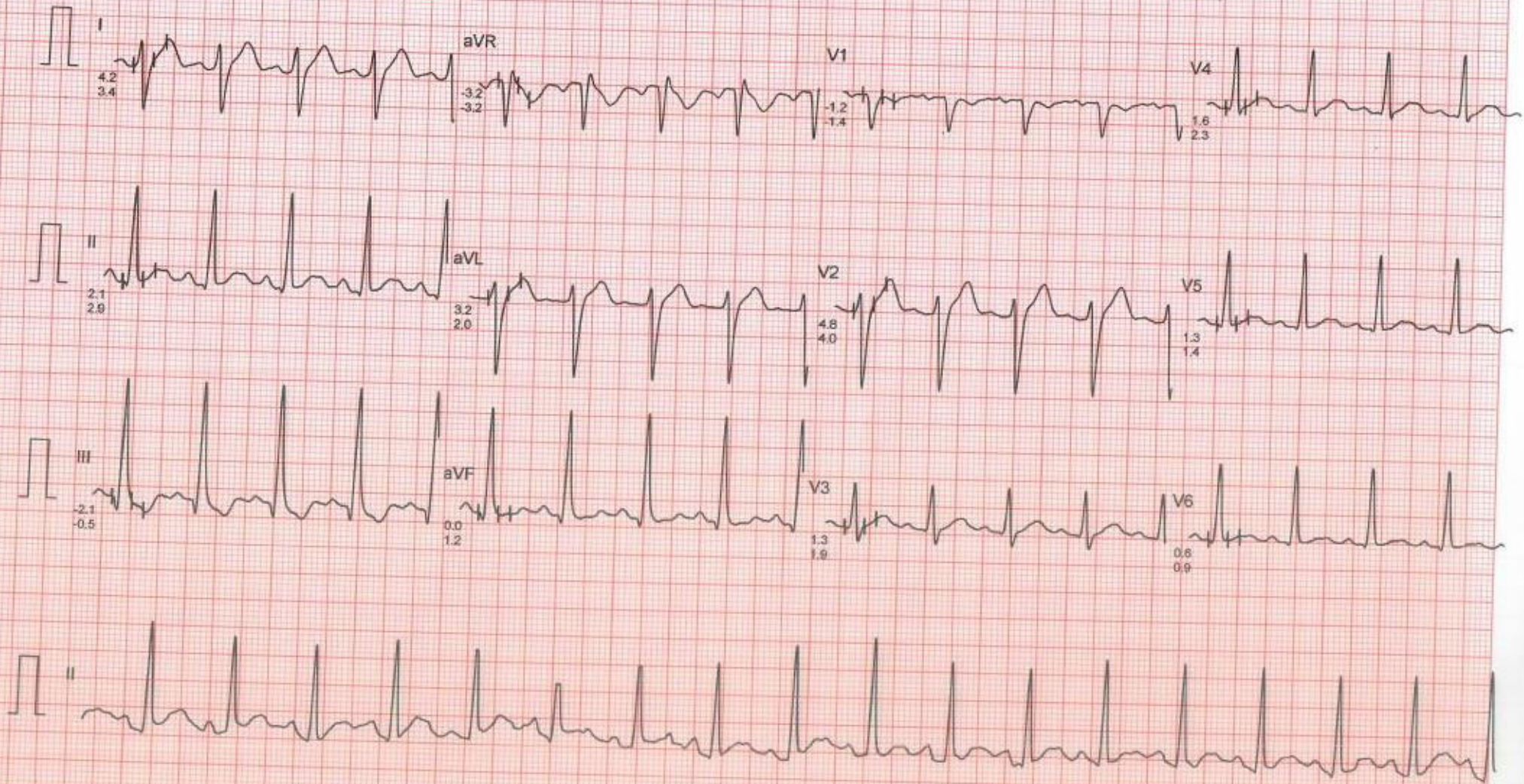

Filtered

Computer Corrected Baseline

25mm/sec 10mm/mV

CardiCom, INDIA Ph.:091-731-2620740, TeleFax:091-731-2431214



MR. ROHIN KATARIA

I.D. : 287

AGE/SEX : 37/M

RECORDED : 11-3-2023 13:33

DR. CHARU KOHLI'S CLINIC

RATE : 120 BPM

B.P. : 126/82 mmHg

BRUCE

EXERCISE 2

PHASE TIME : 5:59

STAGE TIME : 2:59

ST @ 10mm/mV

80ms PostJ

SPEED : 4.0 Km./Hr.

GRADE : 12.0 %

LINKED MEDIAN

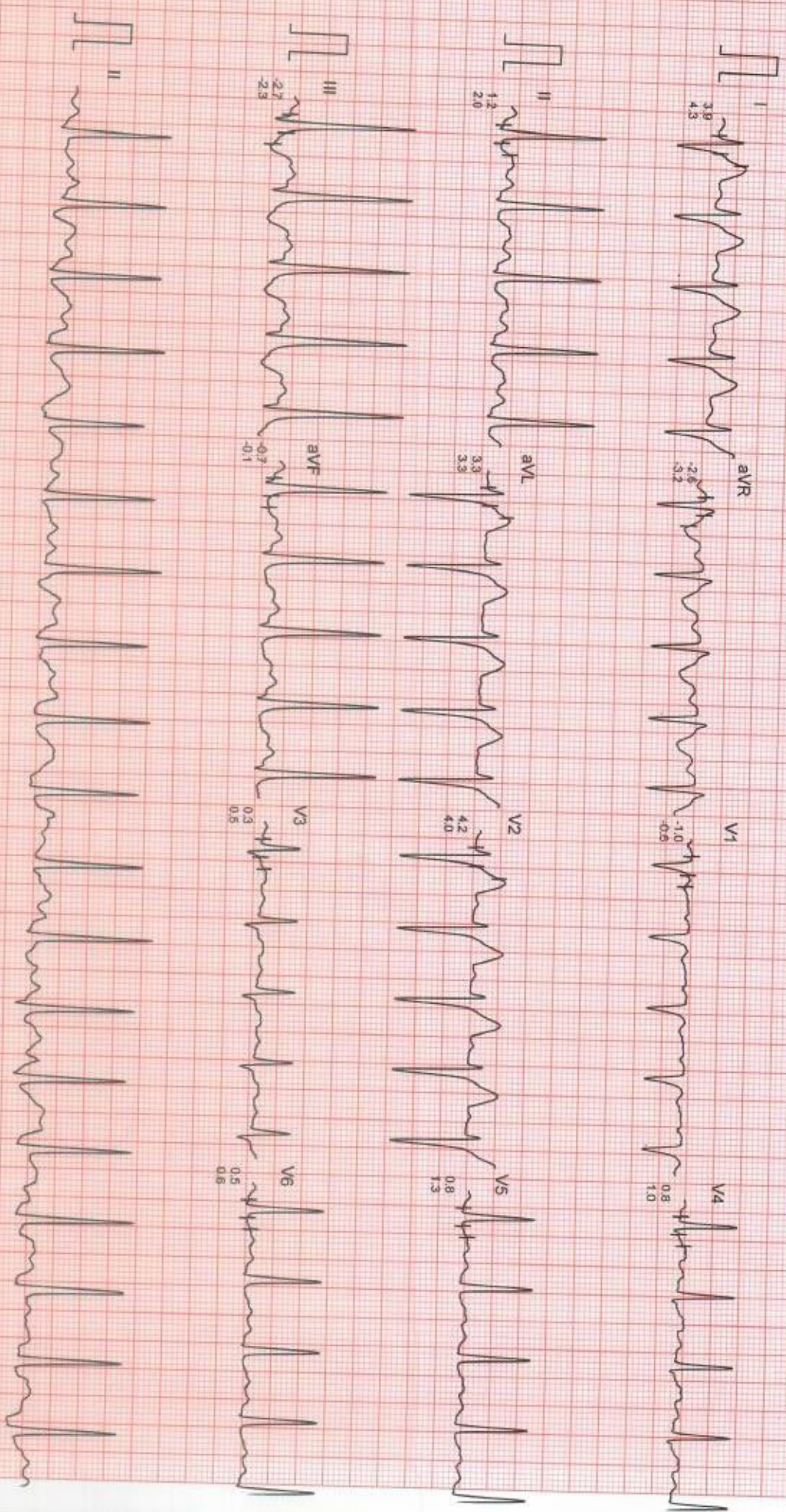

Filtered

Computer Corrected Baseline

25mm/sec 10mm/mV

CardiCom, INDIA Ph.:091-731-2620740,TeleFax:091-731-2431214



Mr. ROHIN KATARIA

I.D. : 267

AGE/SEX : 37/M

RECORDED : 11-3-2023 13:33

DR. CHARU KOHLI'S CLINIC

BRUCE

EXERCISE 3

PHASE TIME : 8:59

STAGE TIME : 2:59

ST @ 10mm/mV

80ms PostJ

SPEED : 5.4 Km/Hr.

GRADE : 14.0 %

LINKED MEDIAN

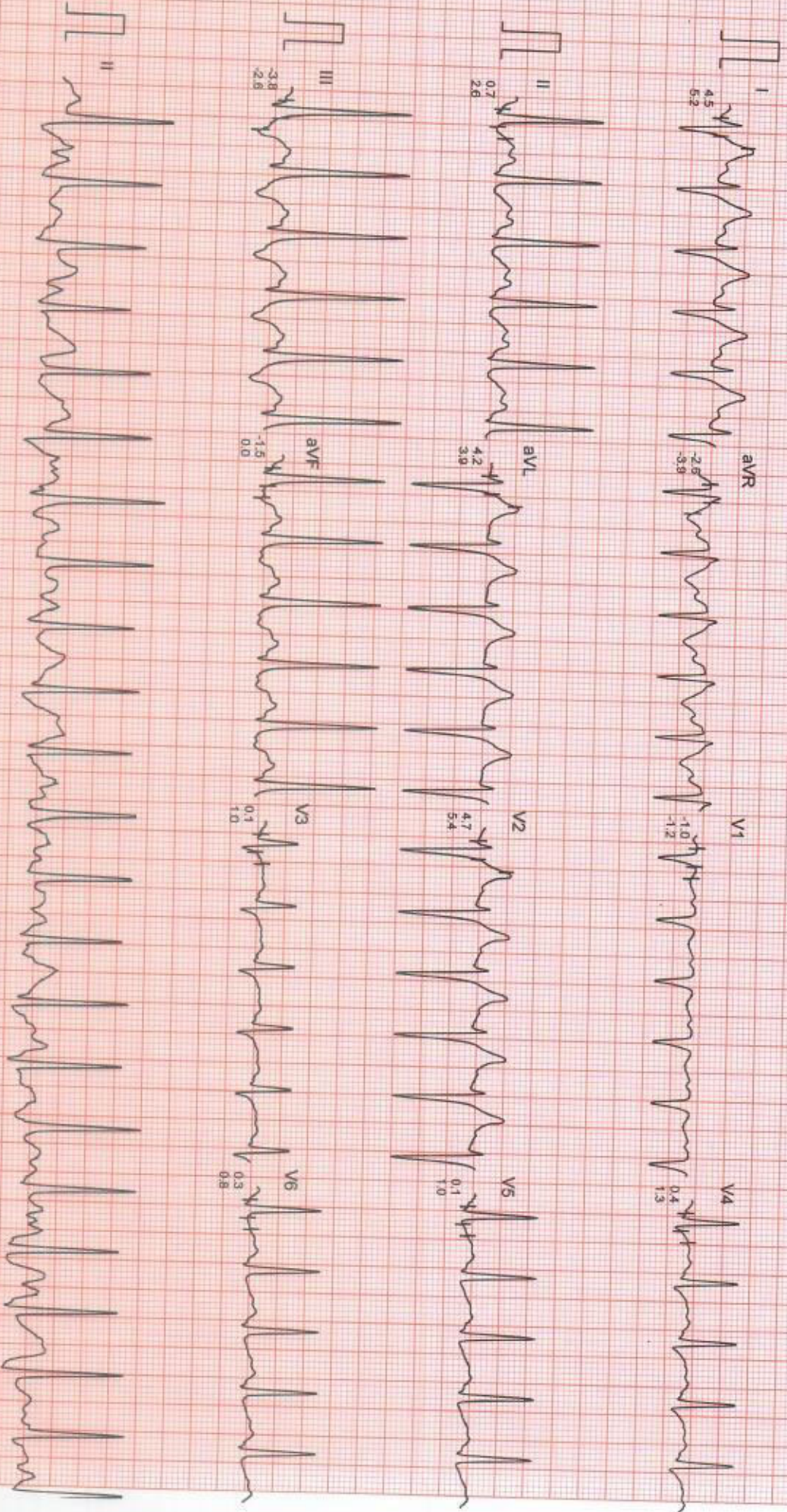

Filtered

Computer Corrected Baseline

25mm/sec 10mm/mV

CardiCom, INDIA Ph.:091-731-2620740,TeleFax:091-731-2431214



Mr. ROHIN KATARIA

ID : 287

AGE/SEX : 37/M

RECORDED : 11-3-2023 13:33

DR. CHARU KOHLI'S CLINIC

BRUCE

EXERCISE 4

PHASE TIME : 10:29

STAGE TIME : 1:29

ST @ 10mm/mV

80ms PostU

SPEED : 6.7 Km/Hr.

GRADE : 16.0 %

LINKED MEDIAN

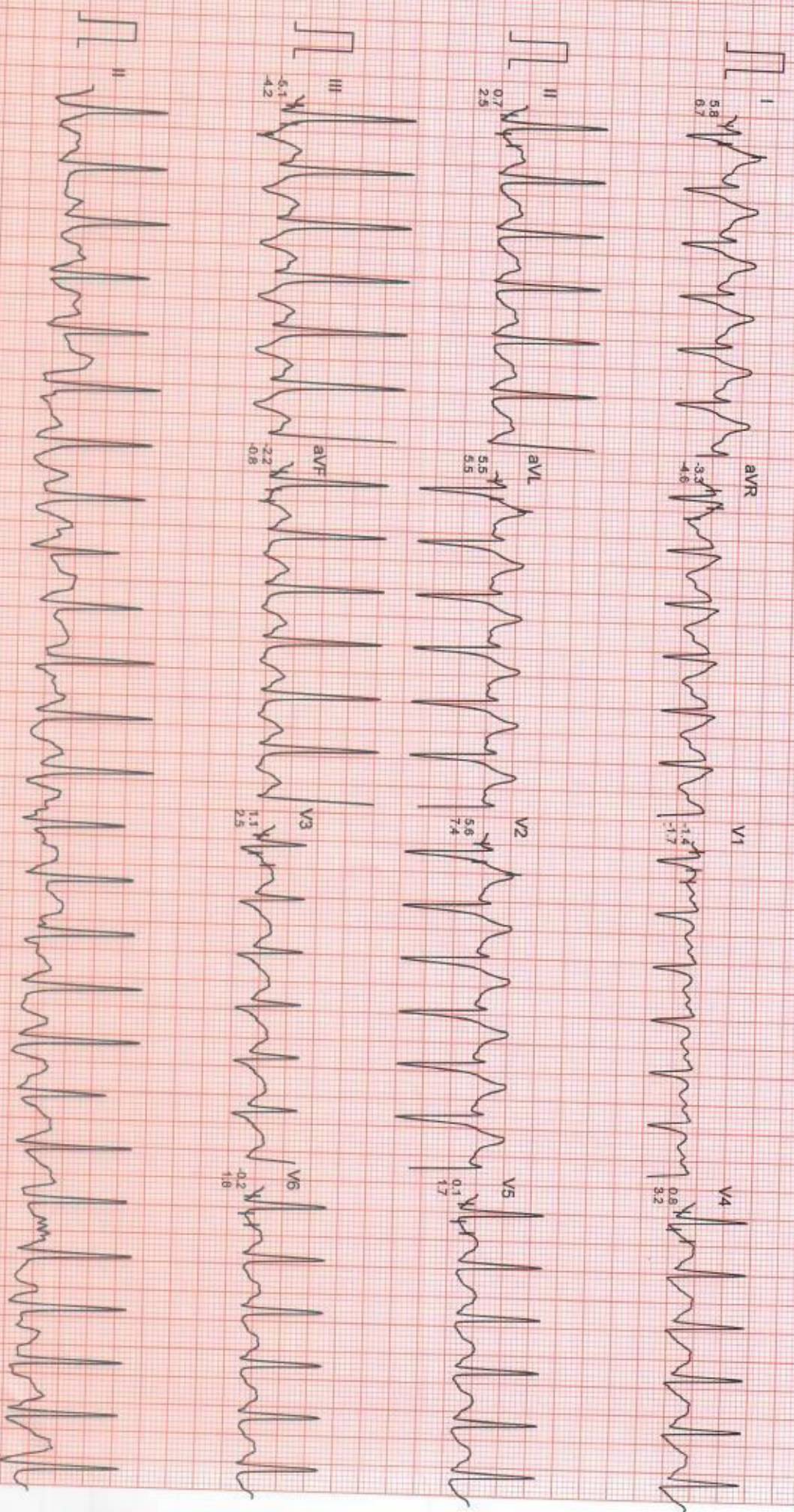

Filtered

Computer Corrected Baseline

25mm/sec 10mm/mV

CardiCom, INDIA Ph.:091-731-2620740, Telefax:091-731-2431214



Mr. ROHIN KATARIA

ID : 287

AGE/SEX : 37/M

RECORDED : 11-3-2023 13:33

DR. CHARU KOHLI'S CLINIC

RATE : 162 BPM  
B.P. : 138/86 mmHg

BRUCE  
PEAK EXERCISE  
PHASE TIME : 10:37  
STAGE TIME : 1:37

ST @ 10mm/mV  
80ms PostJ  
SPEED : 6.7 Km./Hr.  
GRADE : 16.0 %

LINKED MEDIAN

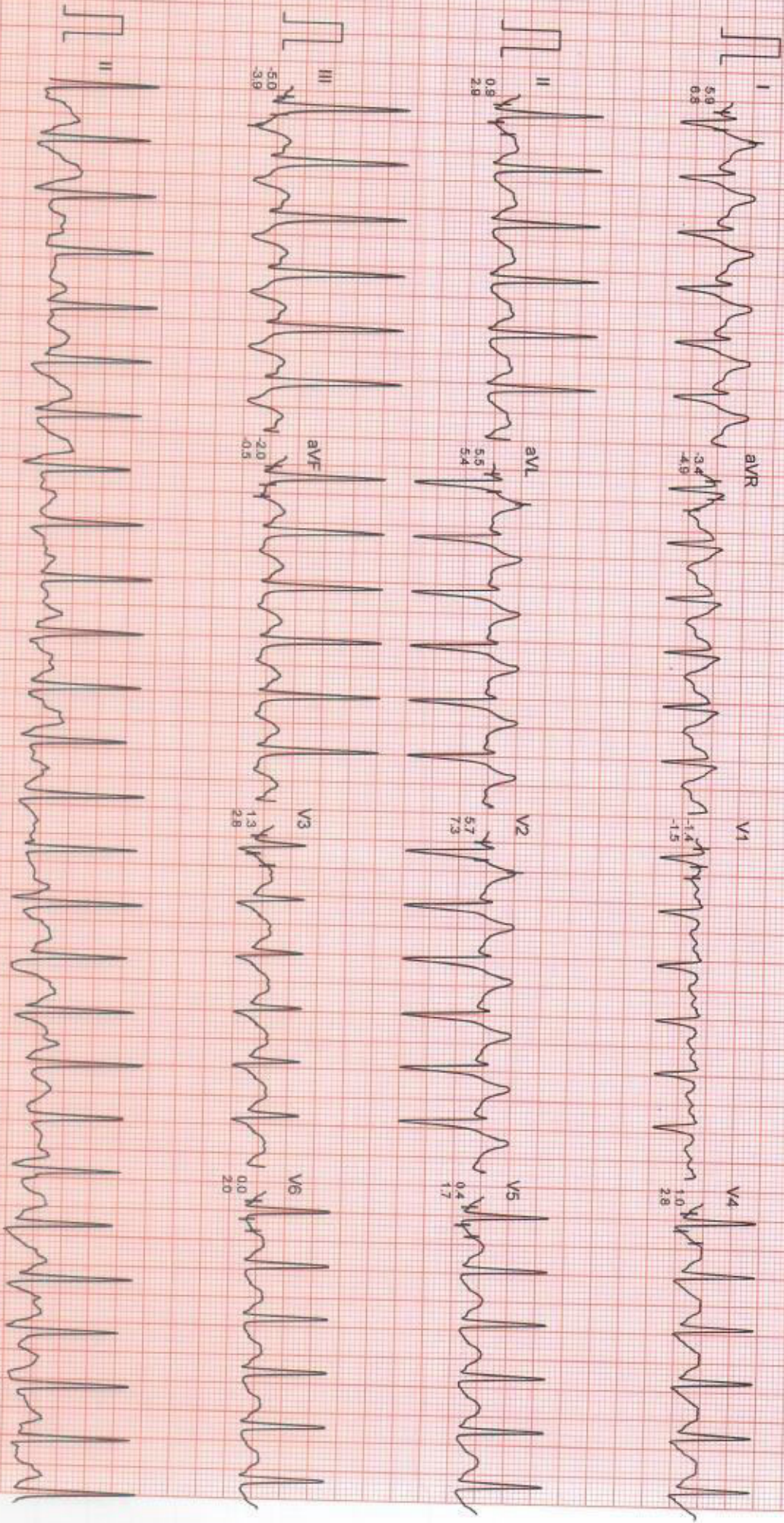

Filtered

Computer Corrected Baseline

25mm/sec 10mm/mV

CardCom, INDIA Ph. :091-731-2620740, TeleFax:091-731-2431214



# DR. CHARU KOHLI'S CLINIC

MR. ROHIN KATARIA

I.D. : 287

AGE/SEX : 37/M

RECORDED : 11-3-2023 13:33

RATE : 121 BPM

B.P. : 132/82 mmHg

BRUCE  
RECOVERY  
PHASE TIME : 0:59

ST @ 10mm/mV  
80ms PostJ  
SPEED : 0.0 Km./Hr.  
GRADE : 0.0 %  
LINKED MEDIAN

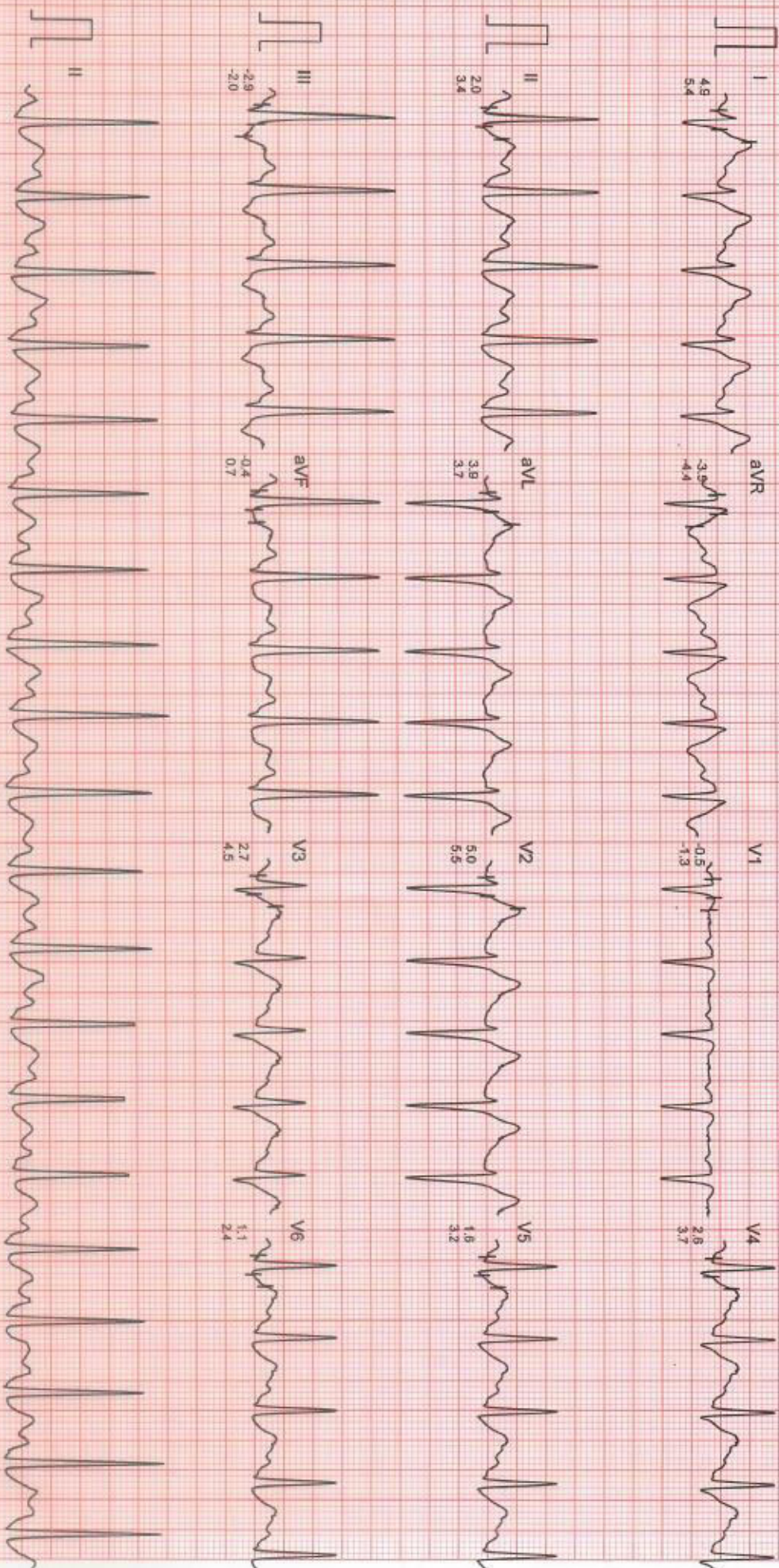

Filtered

Computer Corrected Baseline

25mm/Sec 10mm/mV

CardCom, INDIA, Ph.:091-731-2620740, TeleFax:091-731-2431214



Mr. ROHIN KATARIA

I.D. : 287

AGE/SEX : 37/M

RECORDED : 11-3-2023 13:33

DR. CHARU KOHLI'S CLINIC

RATE : 102 BPM

B.P. : 122/80 mmHg

BRUCE

RECOVERY

PHASE TIME : 2:59

ST @ 10mm/mV

80ms Pos/J

SPEED : 0.0 Km./Hr.

GRADE : 0.0 %

LINKED MEDIAN

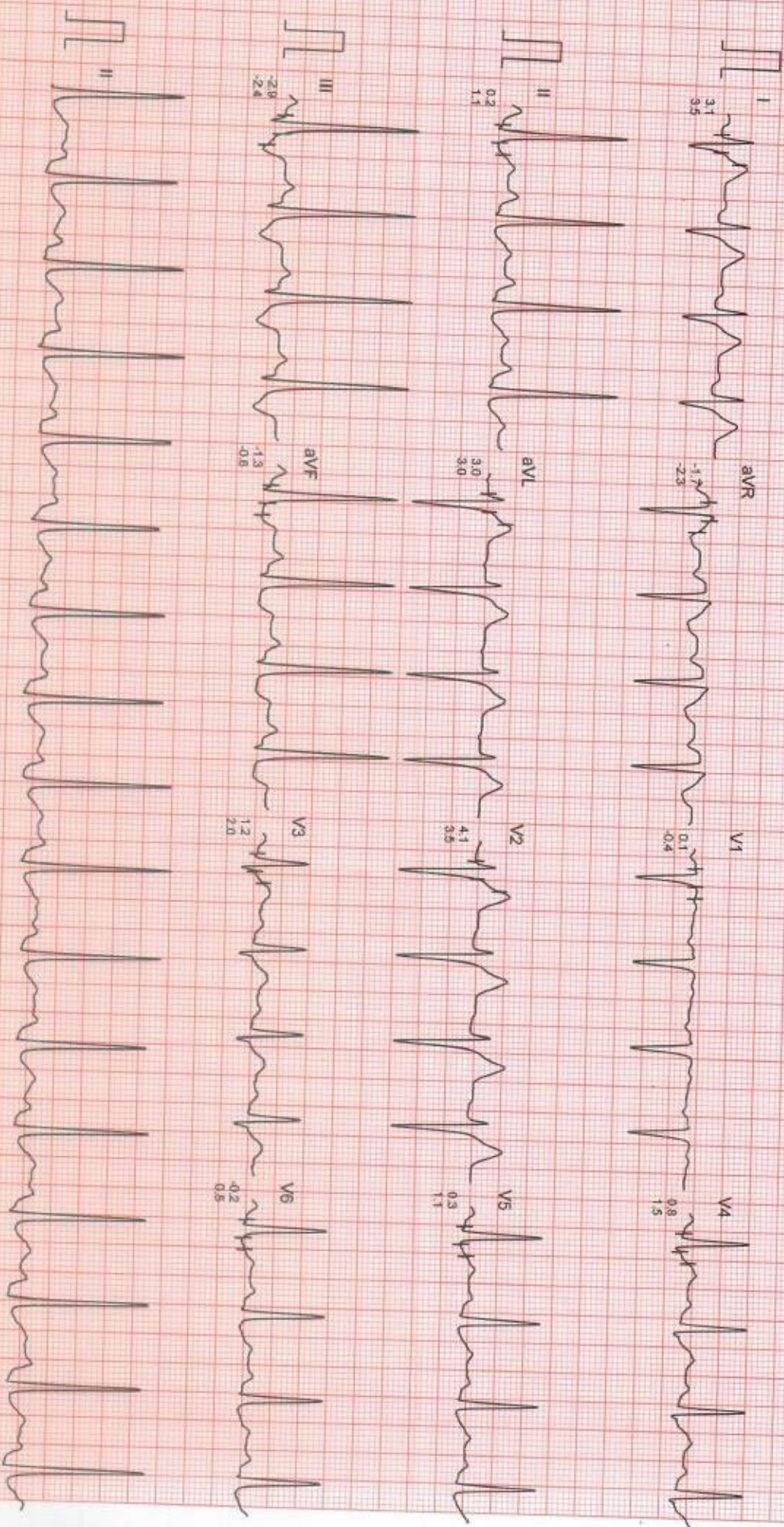

Filtered

Computer Corrected Baseline

25mm/sec 10mm/mV

CardCom, INDIA Ph.:091-731-2620740, TeleFax:091-731-2431214



MR. ROHIN KATARIA

ID : 287

AGE/SEX : 37/M

RECORDED : 11-3-2023 13:33

RATE : 96 BPM

B.P. : 118/78 mmHg

DR. CHARU KOHLI'S CLINIC

BRUCE

RECOVERY

PHASE TIME : 5:59

ST @ 10mm/mV

80ms PostJ

SPEED : 0.0 Km./hr.

GRADE : 0.0 %

LINKED MEDIAN

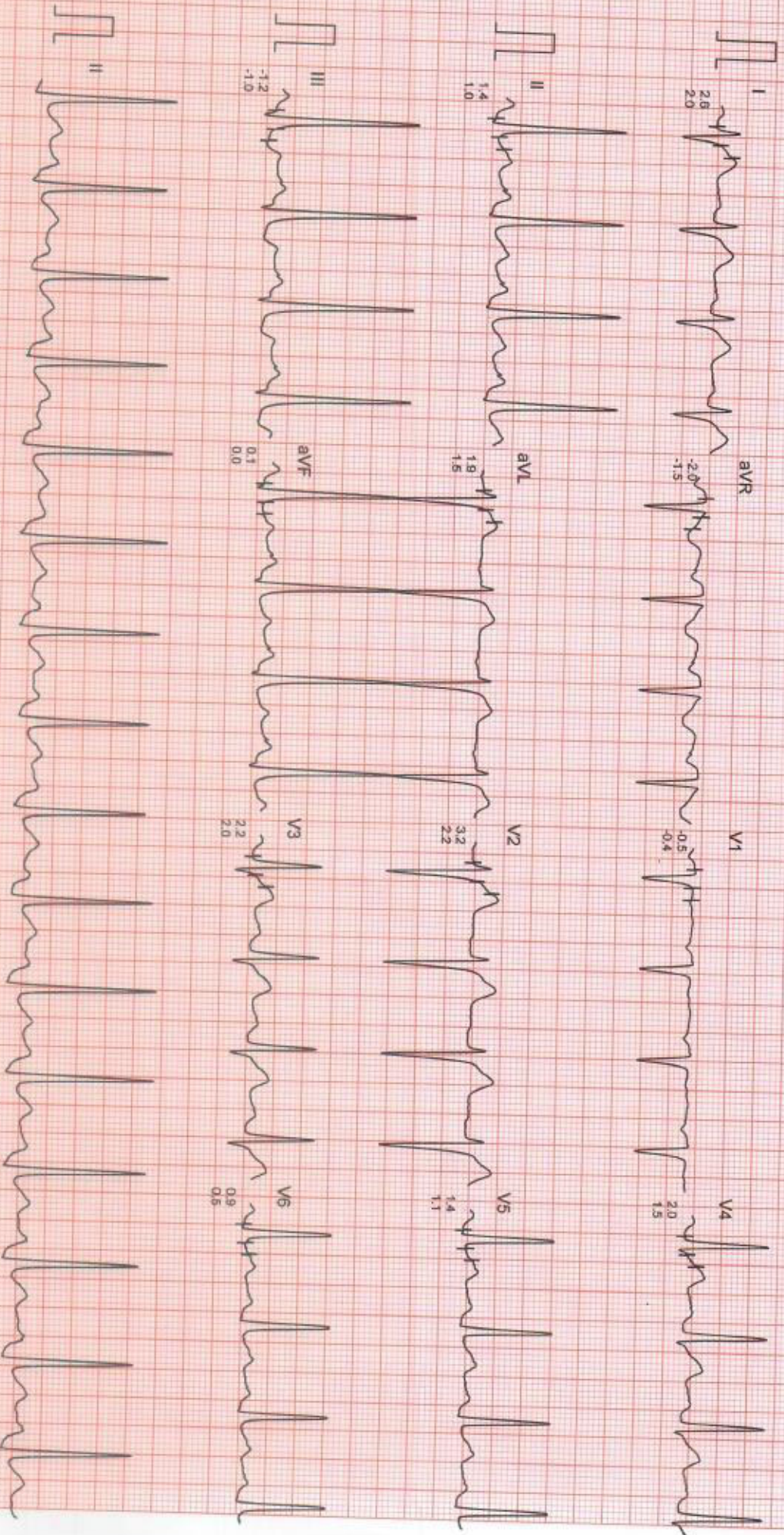

Filtered

Computer Corrected Baseline

25mm/sec 10mm/mV

CardCom, INDIA Ph.:091-731-2620740, TeleFax:091-731-2431214



**NAME: ROHIN**

**DATE: March 11, 2023**

### WHOLE ABDOMEN SCAN

Liver is normal in size and echotexture is maintained. Normal intrahepatic biliary radicles and normal appearing venous channels noted. No focal lesion in either lobes. Portal vein is normal. No sub-diaphragmatic collection or pleural effusion.

Gall bladder is normal distended and shows echofree lumen.  
CBD: not dilated ; apparently echofree.

Both the kidneys are normal in size, position and echopattern with normal corticomedullary differentiation.

RK: 11.03 x 4.14 cm.

LK: 9.37 x 5.04 cm

Pancreas is of normal size & echopattern. No focal lesion or peri-pancreatic collection.

Spleen is of normal size and echopattern. No focal lesion or calcification. Splenic vein is not dilated.

Aorta and IVC are normal. No retroperitoneal lymphadenopathy.

Urinary bladder shows normal distension and shows normal wall-thickness. No calculus or mass.

Prostate is normal in size measures 3.57 x 2.64 x 3.39 cm ~ vol-18.73. cc, echopattern is homogenous.

Bowel loops are normal.

No free fluid is seen in abdomen.

### IMPRESSION:

Sonological study is within normal limits .

*MC*  
Dr Charu Kohli  
MBBS DMRD  
DMC8388

DR. CHARU KOHLI  
CONSULTANT RADIOLOGIST  
DMC - 8388  
DR. CHARU KOHLI'S CLINIC  
C-234, DEFENCE COLONY, NEW DELHI-110024

**IMPORTANT:** Owing to technical limitations ,in case of any error in the study ,the Doctor cannot be held responsible for claim of damages of any nature,and this report is not valid for any Medicolegal aspect.  
Every modern technology has its own limitations , in case of discrepancy/difference in opinion advised- repeat scan/ second opinion

**At Your Home: Digital X-Ray, Blood Samples, ECG, PFT, HOLTER, EEG, ABG**

Occupational Health Services ■ Diagnostic & Preventive Health Assessment ■ Periodic Preventive Health Camps ■ Corporate Health Checks  
Test marked with \* are not in NABL Scope. / Tests marked with # are performed at outsourced laboratory.

Ultrasound | Digital X Ray | DEXA | Mammography | Path Lab | ECHO | TMT | Healthchecks | PFT | Holter | Audiometry





R



ROHIN KATARIA 37 Y / M