



Patient Name	: Mr.RAUT CHIRAG	Bill Date	: 01-04-2023 08:05 AM
Age / Gender	: 37Y(s) 6M(s) 13D(s)/Male	Collected Date	: 01-04-2023 08:09 AM
Bill No/UHID No	: PS004778/P00000502611	Report Date	: 01-04-2023 05:03 PM
Lab No/Result No	: 2300017594/30610	Specimen	: SERUM
Referred By	: HOSPITAL CASE	Processing Loc	: RHC Hinjawadi

Department Of Laboratory -BIOCHEMISTRY

<u>Investigation</u>	<u>Result</u>	<u>Biological Reference Interval</u>	<u>Method</u>
UREA NITROGEN(BUN)	: 10.19	6.0 - 20.0 mg/dL	Calculated
UREA	: 21.8	12.8-42.8 mg/dL	Urease
CALCIUM	: 9.0	8.6 - 10.2 mg/dL	Arsenazo
CREATININE	: 0.8	0.6 - 1.3 mg/dL	Enzymatic
<u>ELECTROLYTES (Na & K)</u>			
SODIUM	: 142.0	136.0 - 145.0 mmol/L	Potentiometric
POTASSIUM	: 4.3	3.5 - 5.1 mmol/L	Potentiometric
<u>LIVER FUNCTION TEST</u>			
TOTAL BILIRUBIN	: 1.0	0.3 - 1.2 mg/dL	Diazo
DIRECT BILIRUBIN	: 0.3	0-0.4 mg/dL	Diazo
INDIRECT BILIRUBIN	: 0.7	0.0 - 0.8 mg/dL	Diazo
ALANINE TRANSAMINASE	: 25.0	<50 U/L	Kinetic
ASPARTATE TRANSAMINASE	: 28.0	10.0 - 40.0 U/L	Kinetic
ALKALINE PHOSPHATASE	: 69.0	30.0 - 115.0 U/L	4NPP/AMP BUFFER
TOTAL PROTEIN	: 7.7	6.0 - 8.0 g/dl	Biuret
ALBUMIN	: 5.0	3.5-4.8 g/dl	BCG
GLOBULIN	: 2.7	2.3-3.5 gm/dL	Calculated
A/G RATIO	: 1.85		Calculated
<u>LIPID PROFILE</u>			
CHOLESTEROL	: 150.0	130.0 - 220.0 mg/dL	Enzymatic
TRIGLYCERIDES	: 92.0	35.0 - 180.0 mg/dL	Enzymatic
HDL CHOLESTEROL	: 49.0	35-65 mg/dL	Enzymatic
LDL CHOLESTEROL	: 82.6	10.0 - 130.0 mg/dL	Calculated
VLDL CHOLESTEROL	: 18.4	5.0-36.0 mg/dL	Calculated
CHOL/HDL RATIO	: 3.06	2.0-6.2	Calculated
<u>PHOSPHOROUS</u>			
PHOSPHORUS	: 3.2	2.7-4.5 mg/dL	Phospho Molybdate
GLUCOSE (POST PRANDIAL)	: 104.0	60-140 mg/dL	GOD-POD
<u>T3-T4-TSH</u>			
Tri-iodothyronine, (Total T3)	: 1.21	0.87-1.78 ng/ml	ECLIA
THYROXINE (T4), TOTAL	: 6.54	4.6 - 10.5 ug/dl	ECLIA
THYROID STIMULATING HORMONE (ULTRA).	: 3.32	0.28-3.89 uIU/mL	ECLIA

TSH - For pregnancy the reference range is as follows -
1st trimester : 0.6 - 3.4 uIU/mL
2nd trimester : 0.37 - 3.6 uIU/mL
3rd trimester : 0.38 - 4.04 uIU/mL



Patient Name	: Mr.RAUT CHIRAG	Bill Date	: 01-04-2023 08:05 AM
Age / Gender	: 37Y(s) 6M(s) 13D(s)/Male	Collected Date	: 01-04-2023 08:09 AM
Bill No/UHID No	: PS004778/P00000502611	Report Date	: 01-04-2023 03:03 PM
Lab No/Result No	: 2300017594/30610	Specimen	: SERUM
Referred By	: HOSPITAL CASE	Processing Loc	: RHC Hinjawadi

Department Of Laboratory -BIOCHEMISTRY

<u>Investigation</u>	<u>Result</u>	<u>Biological Reference Interval</u>	<u>Method</u>
TOTAL PROTEIN	: 7.7	6.0 - 8.0 g/dl	Biuret
ALBUMIN	: 5.0	3.5-4.8 g/dl	BCG
GLOBULIN	: 2.7	2.3-3.5 gm/dL	Calculated
A/G RATIO	: 1.85		Calculated
URIC ACID	: 3.5	3.5-7.2 mg/dL	Uricase

*** End Of The Report ***

Note : This test is performed on automated analyzer - VITROS250

Verified By
SOPAN

Dr.POOJA PATHAK
Associate Consultant

NOTE :

- * Clinically correlate, Kindly discuss if necessary.
- * This report relates only to the item received.
- * For Terms and Conditions of Reporting, kindly visit our website : www.Rubyhall.com



Patient Name	: Mr.RAUT CHIRAG	Bill Date	: 01-04-2023 08:05 AM
Age / Gender	: 37Y(s) 6M(s) 13D(s)/Male	Collected Date	: 01-04-2023 08:09 AM
Bill No/UHID No	: PS004778/P00000502611	Report Date	: 01-04-2023 11:57 AM
Lab No/Result No	: 2300017594-F/30610	Specimen	: SERUM
Referred By	: HOSPITAL CASE	Processing Loc	: RHC Hinjawadi

Department Of Laboratory -BIOCHEMISTRY

<u>Investigation</u>	<u>Result</u>	<u>Biological Reference Interval</u>	<u>Method</u>
GLUCOSE (FASTING)			
GLUCOSE (FASTING).	: 93.0	Prediabetic : 100 - 125 mg/dL Diabetic : \geq 126 mg/dL Normal : $<$ 100.0 mg/dL	GOD-POD

REFERENCE : ADA 2015 GUIDELINES

*** End Of The Report ***

Note : This test is performed on automated analyzer - VITROS250

Verified By
SANDEEP

Dr.Anjana Sanghavi
Consultant Pathologist

NOTE :

- * Clinically correlate, Kindly discuss if necessary.
- * This report relates only to the item received.
- * For Terms and Conditions of Reporting, kindly visit our website : www.Rubyhall.com



Patient Name	: Mr.RAUT CHIRAG	Bill Date	: 01-04-2023 08:05 AM
Age / Gender	: 37Y(s) 6M(s) 13D(s)/Male	Collected Date	: 01-04-2023 08:09 AM
Bill No/UHID No	: PS004778/P00000502611	Report Date	: 01-04-2023 03:24 PM
Lab No/Result No	: 2300017596-G/30610	Specimen	: WHOLE BLOOD
Referred By	: HOSPITAL CASE	Processing Loc	: RHC Hinjawadi

Department Of Laboratory -HAEMATOLOGY

<u>Investigation</u>	<u>Result</u>	<u>Biological Reference Interval</u>	<u>Method</u>
----------------------	---------------	--------------------------------------	---------------

GLYCOSYLATED HAEMOGLOBIN (HbA1C)

GLYCOSYLATED HAEMOGLOBIN : 4.7
(HBA1c)

Prediabetic : 5.7 - 6.4 % HPLC
Diabetic : >= 6.5 %
Therapeutic Target : <7.0 %

REFERENCE : ADA 2015 GUIDELINES

*** End Of The Report ***

Note : This test is performed on automated analyzer - BIORAD D10

Verified By
Ruhi S

Dr.POOJA PATHAK
Associate Consultant

NOTE :

- * Clinically correlate, Kindly discuss if necessary.
- * This report relates only to the item received.
- * For Terms and Conditions of Reporting, kindly visit our website : www.Rubyhall.com



Patient Name	: Mr.RAUT CHIRAG	Bill Date	: 01-04-2023 08:05 AM
Age / Gender	: 37Y(s) 6M(s) 13D(s)/Male	Collected Date	: 01-04-2023 08:09 AM
Bill No/UHID No	: PS004778/P00000502611	Report Date	: 01-04-2023 10:48 AM
Lab No/Result No	: 2300017595/30610	Specimen	: URINE
Referred By	: HOSPITAL CASE	Processing Loc	: RHC Hinjawadi

Department Of Laboratory -CLINICAL PATHOLOGY

<u>Investigation</u>	<u>Result</u>	<u>Biological Reference Interval</u>	<u>Method</u>
----------------------	---------------	--------------------------------------	---------------

URINE ROUTINE

PHYSICAL EXAMINATION

COLOUR	: Pale Yellow
APPEARANCE	: Clear

CHEMICAL TEST

PH	: 5.5	5.0-7.0
SPECIFIC GRAVITY	: 1.025	1.015-1.030
ALBUMIN	: Absent	Abset
URINE SUGAR	: Absent	Absent
KETONE BODIES	: Absent	Absent
BILE PIGMENTS/ BILIRUBIN	: Absent	Absent
UROBILINOGEN	: Normal	Normal
NITRITES	: Absent	Absent
LEUCOCYTES ESTERASE	: Absent	Absent

MICROSCOPIC TEST

PUS CELLS.	: 1-2	0 - 5 /hpf
RED BLOOD CELLS.	: Absent	0 - 2 /hpf
EPITHELIAL CELLS.	: 1-2	0-5 /hpf
BACTERIA	: Absent	Absent
CAST	: Absent	Absent
YEAST CELLS	: Absent	Absent
CRYSTALS	: Absent	Absent
OTHERS	: Absent	Absent

*** End Of The Report ***

Note : This test is performed on automated analyzer - URI PLUS200

Verified By
Shrikant.A

Dr.Anjana Sanghavi
Consultant Pathologist

NOTE :

- * Clinically correlate, Kindly discuss if necessary.
- * This report relates only to the item received.
- * For Terms and Conditions of Reporting, kindly visit our website : www.Rubyhall.com



Patient Name	: Mr.RAUT CHIRAG	Bill Date	: 01-04-2023 08:05 AM
Age / Gender	: 37Y(s) 6M(s) 13D(s)/Male	Collected Date	: 01-04-2023 08:09 AM
Bill No/UHID No	: PS004778/P00000502611	Report Date	: 01-04-2023 12:55 PM
Lab No/Result No	: 2300017596/30610	Specimen	: WHOLE BLOOD
Referred By	: HOSPITAL CASE	Processing Loc	: RHC Hinjawadi

Department Of Laboratory -HAEMATOLOGY

<u>Investigation</u>	<u>Result</u>	<u>Biological Reference Interval</u>	<u>Method</u>
BLOOD GROUP	: AB RH POSITIVE		
<u>Erythrocyte Sedimentation Rate</u>			
ESR at 1 Hour	: 13	0 - 15 mm/hr	Modified Westergren Method

INTERPRETATION :

ESR is a screening test to detect presence of systemic disease; however a normal result does not rule out a systemic disease.

ESR is also used to monitor course of disease or response to therapy if initially elevated.

*** End Of The Report ***

Dr.Anjana Sanghavi
Consultant Pathologist

Verified By
Ruhi S

NOTE :

- * Clinically correlate, Kindly discuss if necessary.
- * This report relates only to the item received.
- * For Terms and Conditions of Reporting, kindly visit our website : www.Rubyhall.com



Patient Name	: Mr.RAUT CHIRAG	Bill Date	: 01-04-2023 08:05 AM
Age / Gender	: 37Y(s) 6M(s) 13D(s)/Male	Collected Date	: 01-04-2023 08:09 AM
Bill No/UHID No	: PS004778/P00000502611	Report Date	: 01-04-2023 10:57 AM
Lab No/Result No	: 2300017596/30610	Specimen	: WHOLE BLOOD
Referred By	: HOSPITAL CASE	Processing Loc	: RHC Hinjawadi

Department Of Laboratory -HAEMATOLOGY

<u>Investigation</u>	<u>Result</u>	<u>Biological Reference Interval</u>	<u>Method</u>
<u>HAEMOGRAM REPORT</u>			
W.B.C.COUNT	: 5680	4000-11000 /ul	Coulter Principle
NEUTROPHILS	: 51.3	40-75 %	Derived from WBC Histogram
LYMPHOCYTES	: 39.9	20-40 %	Fluorescence flow cytometry
MONOCYTES	: 4.8	2-10 %	Fluorescence flow cytometry
EOSINOPHILS	: 3.2	1.0-6.0 %	Fluorescence flow cytometry
BASOPHILS	: 0.8	0.0-1.0 %	Fluorescence flow cytometry
%IMMATURE GRANULOCYTES	: 0.01	0.00-0.10 %	Fluorescence flow cytometry
ABSOLUTE NEUTROPHIL COUNT	: 2.92	2-7 x10 ³ cells/ul	Calculated
ABSOLUTE LYMPHOCYTE COUNT	: 2.26	1 - 3 x10 ³ cells/ul	Calculated
ABSOLUTE MONOCYTE COUNT	: 0.27	0.2-1.0 x10 ³ cells/ul	Calculated
ABSOLUTE EOSINOPHIL COUNT	: 0.18	0.02-0.5 x10 ³ cells/ul	Calculated
ABSOLUTE BASOPHIL COUNT	: 0.04	0.02-0.1 x10 ³ cells/ul	Calculated
R.B.C COUNT	: 5.33	4.5 - 6.5 million/ul	Coulter Principle
HAEMOGLOBIN	: 16.3	13 - 17 g/dl	Cyanmethemoglobin Photometry
HAEMATOCRIT	: 46.5	40-50 %	Calculated
MCV	: 87.3	83-99 fl	Coulter Principle
MCH	: 30.5	27 - 32 pg	Calculated
MCHC	: 35.0	31.5 - 34.5 g/dl	Calculated
RDW	: 10.7	11.6-14.0 %	Calculated From RBC Histogram
PLATELET COUNT	: 190	150 - 450 x10 ³ /ul	Coulter Principle
MPV	: 9.8	7.8-11 fl	Coulter Principle
RBC MORPHOLOGY	: Normocytic Normochromic		
WBC MORPHOLOGY	: Within normal range		
PLATELET	: Adequate		

*** End Of The Report ***

Note : This test is performed on automated analyzer - HORIBA YUMIZEN H550

Verified By
Ruhi S

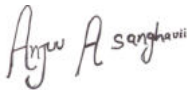
Dr.Anjana Sanghavi
Consultant Pathologist

NOTE :

- * Clinically correlate, Kindly discuss if necessary.
- * This report relates only to the item received.
- * For Terms and Conditions of Reporting, kindly visit our website : www.Rubyhall.com

RUBY HALL CLINIC PIMPLE SAUDAGAR

Name: RAUT CHIRAG . **Date: 01-04-2023 Time: 08:45**
Age: 37 **Gender: M** **Height: 181 cms** **Weight: 71 Kg** **ID: PS004778**
Clinical History: NIL
Medications: NIL

Test Details:

Protocol: Bruce **Predicted Max HR: 183** **Target HR: 155**
Exercise Time: 0:07:53 **Achieved Max HR: 157 (86% of Predicted MHR)**
Max BP: 150/90 **Max BP x HR: 23550** **Max Mets: 8.8**
Test Termination Criteria:

Protocol Details:

Stage Name	Stage Time	METS	Speed kmph	Grade %	Heart Rate bpm	BP mmHg	RPP	Max ST Level mm	Max ST Slope mV/s
Supine	00:08	1	0	0	69	130/90	8970	1.8 V3	1.1 V3
Standing	00:06	1	0	0	76	130/90	9880	2.3 V3	1.2 V3
HyperVentilation	00:06	1	0	0	71	130/90	9230	2.2 V3	1.1 V3
PreTest	00:06	1	1.6	0	75	130/90	9750	1.1 V2	0.8 V3
Stage: 1	03:00	4.7	2.7	10	98	140/80	13720	1.2 II	1.2 V5
Stage: 2	03:00	7	4	12	130	150/90	19500	-1.8 V3	2.4 V3
Peak Exercise	01:53	8.8	5.5	14	157	150/90	23550	3.5 V5	3.1 V5
Recovery1	01:00	1	0	0	99	150/90	14850	1.1 V2	2.5 V3
Recovery2	01:00	1	0	0	88	150/90	13200	0.5 V2	1.2 V3

Interpretation

The Patient Exercised according to Bruce Protocol for 0:07:53 achieving a work level of 8.8 METS.
 Resting Heart Rate, initially 69 bpm rose to a max. heart rate of 157bpm (86% of Predicted Maximum Heart Rate).
 Resting Blood Pressure of 130/90 mmHg, rose to a maximum Blood Pressure of 150/90 mmHg
 Good Effort Tolerance
 Normal HR & BP Response
 No Angina or Arrhythmias
 No Significant ST-T Changes Noted During Exercise
 Negative Stress Test

Ref. Doctor: ----



Doctor: DR.KEDAR KULKARNI



Name: RAUT CHIRAG .
Age : 037 Years
Gender: M
PID: P00000502611
OPD :

Exam Date : 01-Apr-2023 09:02
Accession: 94344163645
Exam: ABDOMEN AND PELVIS
Physician: HOSPITAL CASE^^^^

ULTRASOUND OF ABDOMEN AND PELVIS

Liver appears normal in size, shape and echotexture. No focal lesion is seen. No intrahepatic biliary radicle dilatation seen. The portal vein and CBD appear normal.

Gall bladder is well distended with normal wall thickness. No calculus or sludge is seen.
Pancreas appears normal in size and echotexture. No focal lesion is seen.
Spleen appears normal in size and echotexture. No focal lesion is seen.

Right kidney measures 11.3 x 3.6 cms. Left kidney measures 10.6 x 5.3 cms. Both kidneys appear normal in size, shape & echotexture. They show good cortico-medullary differentiation. There is no hydronephrosis, hydroureter or calculus seen on either side.

The urinary bladder is well distended. Wall thickness is normal. No mass lesion or calculus is seen.

Prostate is normal in size, shape and echotexture. No obvious focal lesion is seen on present transabdominal study.

Visualised bowel loops are non-dilated and show normal peristalsis.
There is no ascites or significant lymphadenopathy seen.

IMPRESSION : No significant abnormality noted.

Suggest : Clinical Correlation.

DR. YATIN R. VISAVE
CONSULTANT RADIOLOGIST
MBBS, DMRD
Regd. No. 090812

Date: 04-Apr-2023 9:16:53



Grant Medical Foundation
Ruby Hall Clinic
Hinjawadi

Name: RAUT CHIRAG .	Exam Date : 01-Apr-2023 09:11
Age : 037 Years	Accession: 94343163538
Gender: M	Exam: CHEST X RAY
PID: P00000502611	Physician: HOSPITAL CASE ^{AAAA}
OPD :	

Health Check

Radiograph Chest PA View :

Both lung fields normal.

Both costo-phrenic angles are clear.

Cardiac silhouette and aortic knuckle are normal.

Both hilar shadows and the diaphragmatic contours are normal.

Thoracic soft tissues and the rib cage normal.

Impression :

No significant abnormality noted.

DR. YATIN R. VISAVE
CONSULTANT RADIOLOGIST
MBBS, DMRD
Regd. No. 090812

Date: 04-Apr-2023 9:14:44



Grant Medical Foundation
Ruby Hall Clinic
 Hinjawadi

Rajeev Gandhi Infotech Park, MIDC, Phase No. 1, Plot No P-33, Hinjawadi, Pune - 411057.

• Ph: 020 66999999 • Email : hinjawadi@rubyhall.com • 24 hrs Helpline - 7757005773 • Website : www.rubyhall.com, www.hinjawadi.rubyhall.com

Dental OPD -

14.2023

Mr. Chirag Chakradhar Rao.

37/M.

C/C - Pt. has come for regular dental check up.

O/E:-

- Dental caries in 28, 38, 48.
- Buccally erupted in 38.
- Proximal caries in 16, 17.
- Gen. Stains (++) and calculus (+) present.

Dx:-

- CGG.
- Dental caries in 28, 38, 48.
- Buccally eruption in 38.
- Proximal caries in 16, 17.

Px:-

- Scaling and Polishing.
- Restoration in 28, 38, 48, 16, 17.
- Extraction / Restoration in 38.

Dr. Priya V. Lokanath
 B.D.S., M.D.S. (OMR)
 Reg. No. 22428-A

Priya
 (Dr. Priya, M.D.S.)



Grant Medical Foundation

Ruby Hall Clinic

Hinjawadi

Rajeev Gandhi Infotech Park, MIDC, Phase No. 1, Plot No P-33, Hinjawadi, Pune - 411057.

• Ph: 020 66999999 • Email : hinjawadi@rubyhall.com • 24 hrs Helpline - 7757005773 • Website : www.rubyhall.com, www.hinjawadi.rubyhall.com

MR. RAUT, CHIRAG.

AGE - 37/M

R +0.75 - 1.25 X 180°

L +0.5 - 2.0 X 180°

Vision. 6/6

Colour v. NAD

Date, 1/4/23,

Name: MR. RAUT CHIRAG
 Sex: M
 cm
 kg
 Ref: P500478-Reg: OP500003579
 37.6.13M - NH - 07/04/2023

1100 Sinus rhythm
 1102 Sinus arrhythmia
 9110 ** normal ECG **

Medications:
 Symptoms:
 History:
 Vent. rate 57 bpm
 PR int 170 ms
 ORS dur 92 ms
 QT/QTc(E) int 410/405 ms
 P/QRS/T axis 65/ 80/ 63 °
 RV5/SV1 amp 1.74/ 1.18 mV
 RV5+SV1 amp 2.93 mV

Unconfirmed Report
 Reviewed by:

10 mm/mV 25 mm/s Filter: H50 D 35 Hz 10 mm/mV 10 mm/mV 10 mm/mV

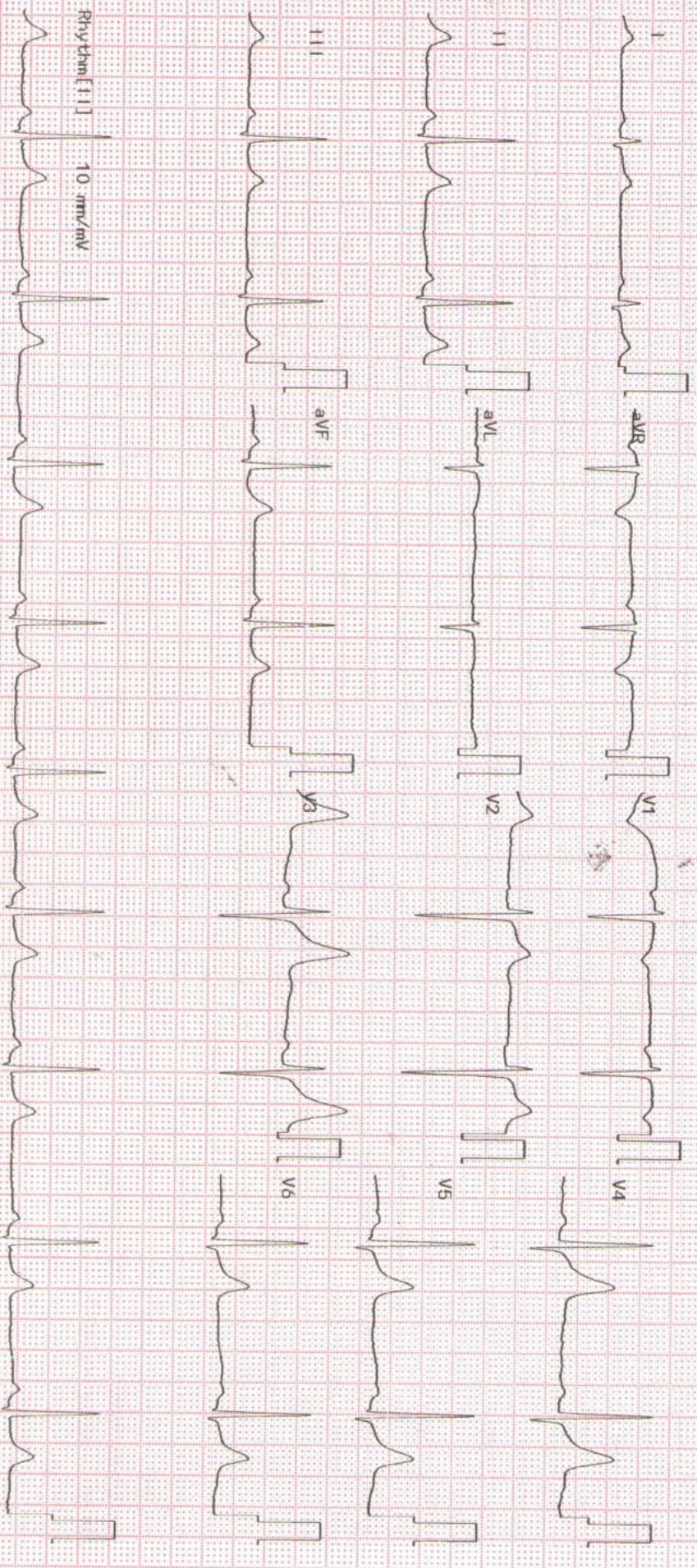

2350K 02-03 04-05 Dept.: Exam: RUBY HALL CLINIC HINJERADI



Patient Name	: Mr.RAUT CHIRAG	Bill Date	: 01-04-2023 08:05 AM
Age / Gender	: 37Y(s) 6M(s) 13D(s)/Male	Collected Date	: 01-04-2023 08:09 AM
Bill No/UHID No	: PS004778/P00000502611	Report Date	: 01-04-2023 05:03 PM
Lab No/Result No	: 2300017594/30610	Specimen	: SERUM
Referred By	: HOSPITAL CASE	Processing Loc	: RHC Hinjawadi

Department Of Laboratory -BIOCHEMISTRY

<u>Investigation</u>	<u>Result</u>	<u>Biological Reference Interval</u>	<u>Method</u>
UREA NITROGEN(BUN)	: 10.19	6.0 - 20.0 mg/dL	Calculated
UREA	: 21.8	12.8-42.8 mg/dL	Urease
CALCIUM	: 9.0	8.6 - 10.2 mg/dL	Arsenazo
CREATININE	: 0.8	0.6 - 1.3 mg/dL	Enzymatic
<u>ELECTROLYTES (Na & K)</u>			
SODIUM	: 142.0	136.0 - 145.0 mmol/L	Potentiometric
POTASSIUM	: 4.3	3.5 - 5.1 mmol/L	Potentiometric
<u>LIVER FUNCTION TEST</u>			
TOTAL BILIRUBIN	: 1.0	0.3 - 1.2 mg/dL	Diazo
DIRECT BILIRUBIN	: 0.3	0-0.4 mg/dL	Diazo
INDIRECT BILIRUBIN	: 0.7	0.0 - 0.8 mg/dL	Diazo
ALANINE TRANSAMINASE	: 25.0	<50 U/L	Kinetic
ASPARTATE TRANSAMINASE	: 28.0	10.0 - 40.0 U/L	Kinetic
ALKALINE PHOSPHATASE	: 69.0	30.0 - 115.0 U/L	4NPP/AMP BUFFER
TOTAL PROTEIN	: 7.7	6.0 - 8.0 g/dl	Biuret
ALBUMIN	: 5.0	3.5-4.8 g/dl	BCG
GLOBULIN	: 2.7	2.3-3.5 gm/dL	Calculated
A/G RATIO	: 1.85		Calculated
<u>LIPID PROFILE</u>			
CHOLESTEROL	: 150.0	130.0 - 220.0 mg/dL	Enzymatic
TRIGLYCERIDES	: 92.0	35.0 - 180.0 mg/dL	Enzymatic
HDL CHOLESTEROL	: 49.0	35-65 mg/dL	Enzymatic
LDL CHOLESTEROL	: 82.6	10.0 - 130.0 mg/dL	Calculated
VLDL CHOLESTEROL	: 18.4	5.0-36.0 mg/dL	Calculated
CHOL/HDL RATIO	: 3.06	2.0-6.2	Calculated
<u>PHOSPHOROUS</u>			
PHOSPHORUS	: 3.2	2.7-4.5 mg/dL	Phospho Molybdate
GLUCOSE (POST PRANDIAL)	: 104.0	60-140 mg/dL	GOD-POD
<u>T3-T4-TSH</u>			
Tri-iodothyronine, (Total T3)	: 1.21	0.87-1.78 ng/ml	ECLIA
THYROXINE (T4), TOTAL	: 6.54	4.6 - 10.5 ug/dl	ECLIA
THYROID STIMULATING HORMONE (ULTRA).	: 3.32	0.28-3.89 uIU/mL	ECLIA

TSH - For pregnancy the referance range is as follows -
1st -trimester : 0.6 - 3.4 uIU/mL
2nd trimester : 0.37 - 3.6 uIU/mL
3rd trimester : 0.38 - 4.04 uIU/mL



Patient Name	: Mr.RAUT CHIRAG	Bill Date	: 01-04-2023 08:05 AM
Age / Gender	: 37Y(s) 6M(s) 13D(s)/Male	Collected Date	: 01-04-2023 08:09 AM
Bill No/UHID No	: PS004778/P00000502611	Report Date	: 01-04-2023 03:03 PM
Lab No/Result No	: 2300017594/30610	Specimen	: SERUM
Referred By	: HOSPITAL CASE	Processing Loc	: RHC Hinjawadi

TOTAL PROTEIN	: 7.7	6.0 - 8.0 g/dl	Biuret
ALBUMIN	: 5.0	3.5-4.8 g/dl	BCG
GLOBULIN	: 2.7	2.3-3.5 gm/dL	Calculated
A/G RATIO	: 1.85		Calculated
URIC ACID	: 3.5	3.5-7.2 mg/dL	Uricase

*** End Of The Report ***

Note : This test is performed on automated analyzer - VITROS250

Verified By
SOPAN

Dr.POOJA PATHAK
Associate Consultant

NOTE :

- * Clinically correlate, Kindly discuss if necessary.
- * This report relates only to the item received.
- * For Terms and Conditions of Reporting, kindly visit our website : www.Rubyhall.com



Patient Name	: Mr.RAUT CHIRAG	Bill Date	: 01-04-2023 08:05 AM
Age / Gender	: 37Y(s) 6M(s) 13D(s)/Male	Collected Date	: 01-04-2023 08:09 AM
Bill No/UHID No	: PS004778/P00000502611	Report Date	: 01-04-2023 11:57 AM
Lab No/Result No	: 2300017594-F/30610	Specimen	: SERUM
Referred By	: HOSPITAL CASE	Processing Loc	: RHC Hinjawadi

Department Of Laboratory -BIOCHEMISTRY

<u>Investigation</u>	<u>Result</u>	<u>Biological Reference Interval</u>	<u>Method</u>
<u>GLUCOSE (FASTING)</u>			
GLUCOSE (FASTING).	: 93.0	Prediabetic : 100 - 125 mg/dL Diabetic : >= 126 mg/dL Normal : < 100.0 mg/dL	GOD-POD

REFERENCE : ADA 2015 GUIDELINES

*** End Of The Report ***

Note : This test is performed on automated analyzer - VITROS250

Verified By
SANDEEP

Dr. Anjana Sanghavi
Consultant Pathologist

NOTE :

- * Clinically correlate, Kindly discuss if necessary.
- * This report relates only to the item received.
- * For Terms and Conditions of Reporting, kindly visit our website : www.Rubyhall.com



Patient Name	: Mr.RAUT CHIRAG	Bill Date	: 01-04-2023 08:05 AM
Age / Gender	: 37Y(s) 6M(s) 13D(s)/Male	Collected Date	: 01-04-2023 08:09 AM
Bill No/UHID No	: PS004778/P00000502611	Report Date	: 01-04-2023 03:24 PM
Lab No/Result No	: 2300017596-G/30610	Specimen	: WHOLE BLOOD
Referred By	: HOSPITAL CASE	Processing Loc	: RHC Hinjawadi

Department Of Laboratory -HAEMATOLOGY

<u>Investigation</u>	<u>Result</u>	<u>Biological Reference Interval</u>	<u>Method</u>
----------------------	---------------	--------------------------------------	---------------

GLYCOSYLATED HAEMOGLOBIN (HbA1C)

GLYCOSYLATED HAEMOGLOBIN : 4.7
(HBA1c)

Prediabetic : 5.7 - 6.4 % HPLC
Diabetic : >= 6.5 %
Therapeutic Target : <7.0 %

REFERENCE : ADA 2015 GUIDELINES

*** End Of The Report ***

Note : This test is performed on automated analyzer - BIORAD D10

Verified By
Ruhi S

Dr.POOJA PATHAK
Associate Consultant

NOTE :

- * Clinically correlate, Kindly discuss if necessary.
- * This report relates only to the item received.
- * For Terms and Conditions of Reporting, kindly visit our website : www.Rubyhall.com



Patient Name	: Mr.RAUT CHIRAG	Bill Date	: 01-04-2023 08:05 AM
Age / Gender	: 37Y(s) 6M(s) 13D(s)/Male	Collected Date	: 01-04-2023 08:09 AM
Bill No/UHID No	: PS004778/P00000502611	Report Date	: 01-04-2023 10:48 AM
Lab No/Result No	: 2300017595/30610	Specimen	: URINE
Referred By	: HOSPITAL CASE	Processing Loc	: RHC Hinjawadi

Department Of Laboratory -CLINICAL PATHOLOGY

<u>Investigation</u>	<u>Result</u>	<u>Biological Reference Interval</u>	<u>Method</u>
----------------------	---------------	--------------------------------------	---------------

URINE ROUTINE

PHYSICAL EXAMINATION

COLOUR	: Pale Yellow
APPEARANCE	: Clear

CHEMICAL TEST

PH	: 5.5	5.0-7.0
SPECIFIC GRAVITY	: 1.025	1.015-1.030
ALBUMIN	: Absent	Abset
URINE SUGAR	: Absent	Absent
KETONE BODIES	: Absent	Absent
BILE PIGMENTS/ BILIRUBIN	: Absent	Absent
UROBILINOGEN	: Normal	Normal
NITRITES	: Absent	Absent
LEUCOCYTES ESTERASE	: Absent	Absent

MICROSCOPIC TEST

PUS CELLS.	: 1-2	0 - 5 /hpf
RED BLOOD CELLS.	: Absent	0 - 2 /hpf
EPITHELIAL CELLS.	: 1-2	0-5 /hpf
BACTERIA	: Absent	Absent
CAST	: Absent	Absent
YEAST CELLS	: Absent	Absent
CRYSTALS	: Absent	Absent
OTHERS	: Absent	Absent

*** End Of The Report ***

Note : This test is performed on automated analyzer - URI PLUS200

Verified By
Shrikant.A

Dr.Anjana Sanghavi
Consultant Pathologist

NOTE :

- * Clinically correlate, Kindly discuss if necessary.
- * This report relates only to the item received.
- * For Terms and Conditions of Reporting, kindly visit our website : www.Rubyhall.com



Patient Name	: Mr.RAUT CHIRAG	Bill Date	: 01-04-2023 08:05 AM
Age / Gender	: 37Y(s) 6M(s) 13D(s)/Male	Collected Date	: 01-04-2023 08:09 AM
Bill No/UHID No	: PS004778/P00000502611	Report Date	: 01-04-2023 12:55 PM
Lab No/Result No	: 2300017596/30610	Specimen	: WHOLE BLOOD
Referred By	: HOSPITAL CASE	Processing Loc	: RHC Hinjawadi

Department Of Laboratory -HAEMATOLOGY

<u>Investigation</u>	<u>Result</u>	<u>Biological Reference Interval</u>	<u>Method</u>
BLOOD GROUP	: B RH POSITIVE		
<u>Erythrocyte Sedimentation Rate</u>			
ESR at 1 Hour	: 13	0 - 15 mm/hr	Modified Westergren Method

INTERPRETATION :

ESR is a screening test to detect presence of systemic disease; however a normal result does not rule out a systemic disease.

ESR is also used to monitor course of disease or response to therapy if initially elevated.

*** End Of The Report ***

Verified By
Ruhi S

Dr. Anjana Sanghavi
Consultant Pathologist

NOTE :

- * Clinically correlate, Kindly discuss if necessary.
- * This report relates only to the item received.
- * For Terms and Conditions of Reporting, kindly visit our website : www.Rubyhall.com

Amendment : This Report is amended by Dr. Anjana Sanghavi On 02-04-2023 05:46 PM
Kindly ignore the previous report



Patient Name	: Mr.RAUT CHIRAG	Bill Date	: 01-04-2023 08:05 AM
Age / Gender	: 37Y(s) 6M(s) 13D(s)/Male	Collected Date	: 01-04-2023 08:09 AM
Bill No/UHID No	: PS004778/P00000502611	Report Date	: 01-04-2023 10:57 AM
Lab No/Result No	: 2300017596/30610	Specimen	: WHOLE BLOOD
Referred By	: HOSPITAL CASE	Processing Loc	: RHC Hinjawadi

Department Of Laboratory -HAEMATOLOGY

<u>Investigation</u>	<u>Result</u>	<u>Biological Reference Interval</u>	<u>Method</u>
HAEMOGRAM REPORT			
W.B.C.COUNT	: 5680	4000-11000 /ul	Coulter Principle
NEUTROPHILS	: 51.3	40-75 %	Derived from WBC Histogram
LYMPHOCYTES	: 39.9	20-40 %	Fluorescence flow cytometry
MONOCYTES	: 4.8	2-10 %	Fluorescence flow cytometry
EOSINOPHILS	: 3.2	1.0-6.0 %	Fluorescence flow cytometry
BASOPHILS	: 0.8	0.0-1.0 %	Fluorescence flow cytometry
%IMMATURE GRANULOCYTES	: 0.01	0.00-0.10 %	Fluorescence flow cytometry
ABSOLUTE NEUTROPHIL COUNT	: 2.92	2-7 x10 ³ cells/ul	Calculated
ABSOLUTE LYMPHOCYTE COUNT	: 2.26	1 - 3 x10 ³ cells/ul	Calculated
ABSOLUTE MONOCYTE COUNT	: 0.27	0.2-1.0 x10 ³ cells/ul	Calculated
ABSOLUTE EOSINOPHIL COUNT	: 0.18	0.02-0.5 x10 ³ cells/ul	Calculated
ABSOLUTE BASOPHIL COUNT	: 0.04	0.02-0.1 x10 ³ cells/ul	Calculated
R.B.C COUNT	: 5.33	4.5 - 6.5 million/ul	Coulter Principle
HAEMOGLOBIN	: 16.3	13 - 17 g/dl	Cyanmethemoglobin Photometry
HAEMATOCRIT	: 46.5	40-50 %	Calculated
MCV	: 87.3	83-99 fl	Coulter Principle
MCH	: 30.5	27 - 32 pg	Calculated
MCHC	: 35.0	31.5 - 34.5 g/dl	Calculated
RDW	: 10.7	11.6-14.0 %	Calculated From RBC Histogram
PLATELET COUNT	: 190	150 - 450 x10 ³ /ul	Coulter Principle
MPV	: 9.8	7.8-11 fl	Coulter Principle
RBC MORPHOLOGY	: Normocytic Normochromic		
WBC MORPHOLOGY	: Within normal range		
PLATELET	: Adequate		

*** End Of The Report ***

Note : This test is performed on automated analyzer - HORIBA YUMIZEN H550

Verified By
Ruhi S

Dr. Anjana Sanghavi
Consultant Pathologist

NOTE :

- * Clinically correlate, Kindly discuss if necessary.
- * This report relates only to the item received.
- * For Terms and Conditions of Reporting, kindly visit our website : www.Rubyhall.com