

Name: Mrs. Ranjana Ladam Date: 08/04/23

Age: 39 y Sex: M/F Weight: 44.8 kg Height: 144.8 Inc BMI: _____

BP: 110/70 mmHg Pulse: 86 bpm RBS: _____ mg/dl

Spo2: 100%

LMP: 11/03/23

- Body aches
- Headache
- No H/o hematuria
- No HT
- Non DM

O/E

IP°
Chest /
LUS /
PIA / N.

Adv.

- HPLC

• To see Dr. Ashay Surya-
-wanchi

Inv.

USG - Hemangioma
Liver.
- Angiomyolipoma
kidney.

Ren moved

• T. Nexito 5 x 30 HS

• T. supradyn 1 x 60 ABF

• Cap D-Rise (60ml) 1 Cap
weekly x 6 wks.

• Diet as advised

• T. Pacimol 500
lif needed

Dr. VIMMI GOEL
MBBS, MD
Sr. Consultant-Non Invasive Cardiol
Reg. No: 2014/01/0113

Mrs. Ranjama Godam

33 1A

8/4/23

For Health check up

No gynec complaints

OH: P₂L₂ G Both (scs)

TR done

MH: LMP - 11/3/23

PACC - 4-5 d / 28 - 3rd / Reg.

PH: Nil

SxH: 2 LSCS (1 @ TR), Appendicectomy

EIH: Nil

USG: UT (N), FT - 12mm
B/L ovaries (N)

Adm: PAP smear Test - ~~Taken on 8/4/23. Not~~
~~Waiting~~ Taken on 8/4/23

PA: Soft NT

PIS: White discharge ⊕
Cx] Healthy
Vg]

P: Ringers forte
Pessary PIV HSX 3 days

PIV: UT ⊕ AVIAA
B/L fornices free NT

Monika
Dr. MONIKA KOTPALLIWAR
MBBS, MD, DNB, MNAMS, MRCOG,
Consultant-Obstetrics and Gynecologist,
Reg. No.: MMC-2013/03/0477



MC-4807

**DEPARTMENT OF PATHOLOGY**

Patient Name : Mrs. RANJANA GEDAM	Age /Gender : 39 Y(s)/Female
Bill No/ UMR No : BIL2324001718/UMR2324001456	Referred By : Dr. Vimmi Goel MBBS,MD
Received Dt : 08-Apr-23 10:20 am	Report Date : 08-Apr-23 11:41 am

HAEMOGRAM

<u>Parameter</u>	<u>Specimen</u>	<u>Results</u>	<u>Biological Reference</u>	<u>Method</u>
Haemoglobin	Blood	12.1	12.0 - 15.0 gm%	Photometric
Haematocrit(PCV)		35.9	36.0 - 46.0 Vol%	Calculated
RBC Count		4.32	3.8 - 4.8 Millions/cumm	Photometric
Mean Cell Volume (MCV)		83	83 - 101 fl	Calculated
Mean Cell Haemoglobin (MCH)		28.1	27 - 32 pg	Calculated
Mean Cell Haemoglobin Concentration (MCHC)		33.8	31.5 - 35.0 g/l	Calculated
RDW		13.3	11.5 - 14.0 %	Calculated
Platelet count		237	150 - 450 10 ³ /cumm	Impedance
WBC Count		4600	4000 - 11000 cells/cumm	Impedance

DIFFERENTIAL COUNT

Neutrophils	54.5	50 - 70 %	Flow Cytometry/Light microscopy
Lymphocytes	42.1	20 - 40 %	Flow Cytometry/Light microscopy
Eosinophils	2.6	1 - 6 %	Flow Cytometry/Light microscopy
Monocytes	0.8	2 - 10 %	Flow Cytometry/Light microscopy
Basophils	0.0	0 - 1 %	Flow Cytometry/Light microscopy
Absolute Neutrophil Count	2507	2000 - 7000 /cumm	Calculated
Absolute Lymphocyte Count	1936.6	1000 - 4800 /cumm	Calculated
Absolute Eosinophil Count	119.6	20 - 500 /cumm	Calculated
Absolute Monocyte Count	36.8	200 - 1000 /cumm	Calculated

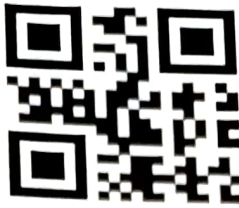

DEPARTMENT OF PATHOLOGY

Patient Name : Mrs. RANJANA GEDAM
Age / Gender : 39 Y(s)/Female
Bill No/ UMR No : BIL2324001718/UMR2324001456
Referred By : Dr. Vimmi Goel MBBS,MD
Received Dt : 08-Apr-23 10:20 am
Report Date : 08-Apr-23 11:41 am

<u>Parameter</u>	<u>Specimen</u>	<u>Results</u>	<u>Biological Reference</u>	<u>Method</u>
Absolute Basophil Count	0		0 - 100 /cumm	Calculated
PERIPHERAL SMEAR				
RBC		Normochromic		
WBC		Normocytic		
Platelets		As Above		
E S R		Adequate		
		43	0 - 20 mm/hr	Automated Westergren's Method
Comment				

*** End Of Report ***

Suggested Clinical Correlation * If necessary, Please discuss

Verified By : : 11100245

Test results related only to the item tested.

No part of the report can be reproduced without written permission of the laboratory.

Dr. VAIDEHEE NAIK, MBBS,MD
CONSULTANT PATHOLOGIST



CLINICAL DIAGNOSTIC LABORATORY
DEPARTMENT OF BIOCHEMISTRY

Patient Name : Mrs. RANJANA GEDAM	Age /Gender : 39 Y(s)/Female
Bill No/ UMR No : BIL2324001718/UMR2324001456	Referred By : Dr. Vimmi Goel MBBS,MD
Received Dt : 08-Apr-23 10:18 am	Report Date : 08-Apr-23 11:40 am

<u>Parameter</u>	<u>Specimen</u>	<u>Results</u>	<u>Biological Reference</u>	<u>Method</u>
Fasting Plasma Glucose	Plasma	85	< 100 mg/dl	GOD/POD,Colorimetric

Interpretation:

Clinical Decision Value as per ADA Guidelines 2021

Diabetes Mellites If,
 Fasting \geq 126 mg/dl
 Random/2Hrs. OGTT \geq 200 mg/dl
 Impaired Fasting = 100-125 mg/dl
 Impaired Glucose Tolerance = 140-199 mg/dl

GLYCOSYLATED HAEMOGLOBIN (HbA1c)

HbA1c	4.9	Non-Diabetic : \leq 5.6 % Pre-Diabetic : 5.7 - 6.4 % Diabetic : \geq 6.5 %	HPLC
--------------	-----	--	------

COMMENT

In view of S-window of 37.4% in HbA1c graph, advised HPLC to rule out hemoglobinopathy.

URINE SUGAR

Urine Glucose	Negative
----------------------	----------

*** End Of Report ***
44, Pawana Bhawan, Kingsway, Nagpur - 440 001, Maharashtra, India.

Suggested Clinical Correlation * If necessary, Please discuss

Verified By : : 11100731

Test results related only to the item tested.

No part of the report can be reproduced without written permission of the laboratory.

CIN: U74999MH2018PTC303510

Dr. Anuradha Deshmukh, MBBS,MD



MC-4807

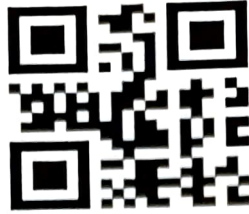

DEPARTMENT OF BIOCHEMISTRY

Patient Name : Mrs. RANJANA GEDAM	Age / Gender : 39 Y(s)/Female
Bill No/ UMR No : BIL2324001718/UMR2324001456	Referred By : Dr. Vimmi Goel MBBS,MD
Received Dt : 08-Apr-23 10:20 am	Report Date : 08-Apr-23 03:48 pm

LIPID PROFILE

<u>Parameter</u>	<u>Specimen</u>	<u>Results</u>	<u>Method</u>
Total Cholesterol	Serum	162 < 200 mg/dl	Enzymatic(CHE/CHO/POD)
Triglycerides		128 < 150 mg/dl	Enzymatic (Lipase/GK/GPO/POD)
HDL Cholesterol Direct		43 > 50 mg/dl	Phosphotungstic acid/mgcl-Enzymatic (microslide)
LDL Cholesterol Direct		93.0 < 100 mg/dl	Enzymatic
VLDL Cholesterol		26 < 30 mg/dl	Calculated
Tot Chol/HDL Ratio		4 3 - 5	Calculation

<u>Intiate therapeutic</u>	<u>Consider Drug therapy</u>	<u>LDC-C</u>
CHD OR CHD risk equivalent Multiple major risk factors conferring 10 yrs CHD risk >20%	>100 >130, optional at 100-129	<100
Two or more additional major risk factors,10 yrs CHD risk <20%	>130 10 yrs risk 10-20 % >130 10 yrs risk <10% >160	<130
No additional major risk or one additional major risk factor	>160 >190,optional at 160-189	<160

*** End Of Report ***

Suggested Clinical Correlation * If neccessary, Please discuss

Verified By : : 11100370

Test results related only to the item tested.

No part of the report can be reproduced without written permission of the laboratory.

**Dr. VAIDEHEE NAIK, MBBS,MD
CONSULTANT PATHOLOGIST**



MC-4807



DEPARTMENT OF BIOCHEMISTRY

Patient Name : Mrs. RANJANA GEDAM
Age / Gender : 39 Y(s)/Female
Bill No/ UMR No : BIL2324001718/UMR2324001456
Referred By : Dr. Vimmi Goel MBBS,MD
Received Dt : 08-Apr-23 10:20 am
Report Date : 08-Apr-23 03:48 pm

RFT

<u>Parameter</u>	<u>Specimen</u>	<u>Result Values</u>	<u>Biological Reference</u>	<u>Method</u>
Blood Urea	Serum	11	15.0 - 36.0 mg/dl	Urease with indicator dye
Creatinine		0.6	0.52 - 1.04 mg/dl	Enzymatic (creatinine amidohydrolase)
GFR		117.0		Calculation by CKD-EPI 2021
Sodium		142	136 - 145 mmol/L	Direct ion selective electrode
Potassium		4.03	3.5 - 5.1 mmol/L	Direct ion selective electrode

*** End Of Report ***

Suggested Clinical Correlation * If necessary, Please discuss

Verified By : : 11100370

Test results related only to the item tested.

No part of the report can be reproduced without written permission of the laboratory.

Dr. VAIDEHEE NAIK, MBBS,MD
CONSULTANT PATHOLOGIST



DEPARTMENT OF BIOCHEMISTRY

Patient Name : Mrs. RANJANA GEDAM
Age / Gender : 39 Y(s)/Female
Bill No/ UMR No : BIL2324001718/UMR2324001456
Referred By : Dr. Vimmi Goel MBBS,MD
Received Dt : 08-Apr-23 10:20 am
Report Date : 08-Apr-23 03:48 pm

LIVER FUNCTION TEST(LFT)

<u>Parameter</u>	<u>Specimen</u>	<u>Results</u>	<u>Biological Reference</u>	<u>Method</u>
Total Bilirubin	Serum	0.53	0.2 - 1.3 mg/dl	Azobilirubin/Dyphylline
Direct Bilirubin		0.22	0.1 - 0.3 mg/dl	Calculated
Indirect Bilirubin		0.31	0.1 - 1.1 mg/dl	Dual wavelength spectrophotometric
Alkaline Phosphatase		80	38 - 126 U/L	pNPP/AMP buffer
SGPT/ALT		19	13 - 45 U/L	Kinetic with pyridoxal 5 phosphate
SGOT/AST		24	13 - 35 U/L	Kinetic with pyridoxal 5 phosphate
Serum Total Protein		7.56	6.3 - 8.2 gm/dl	Biuret (Alkaline cupric sulphate)
Albumin Serum		4.15	3.5 - 5.0 gm/dl	Bromocresol green Dye Binding
Globulin		3.41	2.0 - 4.0 gm/	Calculated
A/G Ratio		1.2		

*** End Of Report ***

Suggested Clinical Correlation * If necessary, Please discuss

Verified By : : 11100370

Test results related only to the item tested.

No part of the report can be reproduced without written permission of the laboratory.

Dr. VAIDEHEE NAIK, MBBS,MD

CONSULTANT PATHOLOGIST



MC-4807



DEPARTMENT OF BIOCHEMISTRY

Patient Name : Mrs. RANJANA GEDAM
Age / Gender : 39 Y(s)/Female
Bill No/ UMR No : BIL2324001718/UMR2324001456
Referred By : Dr. Vimmi Goel MBBS,MD
Received Dt : 08-Apr-23 10:20 am
Report Date : 08-Apr-23 04:33 pm

THYROID PROFILE

<u>Parameter</u>	<u>Specimen</u>	<u>Results</u>	<u>Biological Reference</u>	<u>Method</u>
T3	Serum	1.59	0.55 - 1.70 ng/ml	Enhanced Chemiluminescence
Free T4		1.05	0.80 - 1.70 ng/dl	
TSH		<u>1.00</u>	0.50 - 4.80 uIU/ml	Enhanced chemiluminescence

*** End Of Report ***

Suggested Clinical Correlation * If necessary, Please discuss

Verified By : : 11100354

Test results related only to the item tested.

No part of the report can be reproduced without written permission of the laboratory.

Dr. Anuradha Deshmukh, MBBS,MD
CONSULTANT MICROBIOLOGIST



MC-4807



DEPARTMENT OF PATHOLOGY

Patient Name : Mrs. RANJANA GEDAM

Bill No/ UMR No : BIL2324001718/UMR2324001456

Received Dt : 08-Apr-23 11:47 am

Age / Gender : 39 Y(s)/Female

Referred By : Dr. Vimmi Goel MBBS,MD

Report Date : 08-Apr-23 12:31 pm

URINE MICROSCOPY

Parameter

Specimen Results

PHYSICAL EXAMINATION

Parameter	Specimen	Results
Volume	Urine	30 ml
Colour.		Pale yellow
Appearance		Clear

Method

CHEMICAL EXAMINATION

Reaction (pH)	6		
Specific gravity	1.005	4.6 - 8.0	
Urine Protein	Negative	1.005 - 1.025	Indicators ion concentration
Sugar	Negative		protein error of pH indicator
Bilirubin	Negative		GOD/POD
Ketone Bodies	Negative		Diazonium
Nitrate	Negative		Legal's est Principle
Urobilinogen	Normal		Ehrlich's Reaction

MICROSCOPIC EXAMINATION

Epithelial Cells	0-1		
R.B.C.	Absent	0 - 4 /hpf	Manual
Pus Cells	0-1	0 - 4 /hpf	Manual
Casts	Absent	0 - 4 /hpf	Manual
Crystals	Absent		Manual

*** End Of Report ***

Suggested Clinical Correlation * If necessary, Please discuss

Verified By : : 11100354

Test results related only to the item tested.

No part of the report can be reproduced without written permission of the laboratory.

Dr. Anuradha Deshmukh, MBBS,MD

CONSULTANT MICROBIOLOGIST



DEPARTMENT OF PATHOLOGY

Patient Name : Mrs. RANJANA GEDAM	Age / Gender : 39 Y(s)/Female
Bill No/ UMR No : BIL2324001718/UMR2324001456	Referred By : Dr. Vimmi Goel MBBS,MD
Received Dt : 08-Apr-23 11:47 am	Report Date : 08-Apr-23 12:31 pm

USF(URINE SUGAR FASTING)

<u>Parameter</u>	<u>Specimen</u>	<u>Result Values</u>	<u>Biological Reference</u>	<u>Method</u>
Urine Glucose	Urine	Negative		GOD/POD
*** End Of Report ***				

Suggested Clinical Correlation * If necessary, Please discuss

Verified By : : 11100354

Test results related only to the item tested.

No part of the report can be reproduced without written permission of the laboratory.

Dr. Anuradha Deshmukh, MBBS,MD
CONSULTANT MICROBIOLOGIST



MC-4807

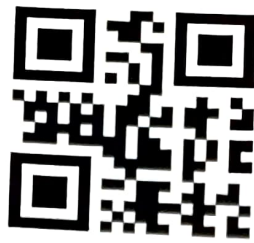

DEPARTMENT OF IMMUNO HAEMATOLOGY

Patient Name : Mrs. RANJANA GEDAM
Age / Gender : 39 Y(s)/Female
Bill No/ UMR No : BIL2324001718/UMR2324001456
Referred By : Dr. Vimmi Goel MBBS,MD
Received Dt : 08-Apr-23 10:20 am
Report Date : 08-Apr-23 12:11 pm

BLOOD GROUPING AND RH

<u>Parameter</u>	<u>Specimen</u>	<u>Results</u>	
BLOOD GROUP.	EDTA Whole Blood & Plasma/ Serum	" O "	Gel Card Method
Rh (D) Typing.		" Positive "(+Ve)	

*** End Of Report ***

Suggested Clinical Correlation * If necessary, Please discuss

Verified By : : 11100245

Test results related only to the item tested.

No part of the report can be reproduced without written permission of the laboratory.

Dr. Anuradha Deshmukh, MBBS,MD
CONSULTANT MICROBIOLOGIST

DEPARTMENT OF RADIOLOGY & IMAGING SCIENCE

NAME	RANJANA GEDAM	STUDY DATE	08-04-2023 10:48:45
AGE/ SEX	39Y 1M 25D / F	HOSPITAL NO.	UMR2324001456
ACCESSION NO.	BIL2324001718-10	MODALITY	DX
REPORTED ON	08-04-2023 11:09	REFERRED BY	Dr. Vimmi Goel

X-RAY CHEST PA VIEW

Both the lung fields are clear.

Heart and Aorta are normal.

Both hilar shadows appear normal.

Diaphragm domes and CP angles are clear.

Bony cage is normal.

IMPRESSION -No pleuro-parenchymal abnormality seen.

DR. ASAWARI. S. LAUTRE
MBBS (KEM HOSPITAL),
MD RADIODIAGNOSIS (TMH MUMBAI)
CONSULTANT RADIOLOGIST.

NAME OF PATIENT:	RANJANA GEDAM	AGE & SEX:	39Y/F
UMR NO	2324001456	BILL NO:	2324001718
REF BY:	DR. VIMMI GOEL	DATE:	08/04/2023

USG ABDOMEN AND PELVIS

LIVER is normal in size and echotexture. **Three well-defined hyperechoic lesions are seen in segment VIII, IVA and II liver , largest measuring 14 x 11 mm in segment IV A – suggestive of haemangioma.**

Intrahepatic biliary radicals are not dilated.

PORTAL VEIN and CBD are normal in course and caliber.

GALL BLADDER is physiologically distended. No stones or sludge seen within it.

Wall thickness is within normal limits.

Visualized head and body of PANCREAS is normal in shape, size and echotexture.

SPLEEN is normal in size , shape and echotexture. No focal lesion seen.

Right kidney measures –9.6 x 3.7 cm and **shows a small well-defined hyperechoic lesion in the anterior cortex of upper pole of right kidney , measuring 5 mm - suggestive of angiomyolipoma.**

Left kidney measures - 9.1 x 4.6 cm

Both kidney are normal in size, shape and echotexture.

No evidence of calculus or hydronephrosis seen.

URETERS are not dilated.

URINARY BLADDER is well distended. No calculus or mass lesion seen.

Uterus is anteverted and normal.

No focal myometrial lesion seen.

Endometrial echo-complex appear normal. ET – 10 mm.

Both ovaries are normal. No adnexal mass lesion seen.

There is no free fluid or abdominal lymphadenopathy seen.

IMPRESSION: USG reveals,

- ✚ **Hepatic haemangioma.**
- ✚ **Small well-defined hyperechoic lesion in right kidney as described - suggestive of angiomyolipoma.**
- ✚ **No other significant abnormality noted.**



DR. ASAWARI LAUTRE
MBBS,MD(Radio-Diag), (2016083313)
CONSULTANT RADIOLOGIST

SCREENING 2D ECHOCARDIOGRAPHY REPORT

Patient Name : Mrs. Ranjana Gedam
Age : 39 years / Female
UMR : UMR2324001456
Date : 08/04/2023
Done by : Dr. Vimmi Goel
ECG : NSR, WNL

Impression:**Normal 2D Echocardiography**

- Normal chambers dimensions
- No RWMA of LV at rest
- Good LV systolic function with LVEF - 68%
- Normal LV diastolic function
- E Velocity is 77 cm/s, A Velocity is 48 cm/s, E/A is 1.6
- Medial E' is 11.8 cm/sec, Lateral E' is 17.4 cm/sec, E/E' is 5.5 (Average)
- Valves are normal
- Trivial MR
- No pulmonary hypertension
- No clots / Pericardial effusion
- IVC - Normal in size and collapsing well with respiration

Dr. Vimmi Goel
MD, Sr. Consultant
Non-invasive Cardiology

MRS. RANJANA GEDAM
Female

PHC DEPT.

36 Years

Rate 75 . Sinus rhythm.....normal P axis, V-rate 50- 99

PR 154
QRS 84
QT 393
QTc 439

--AXIS--
P 77
QRS 55
T 56

12 Lead; Standard Placement

Unconfirmed Diagnosis

- NORMAL ECG -

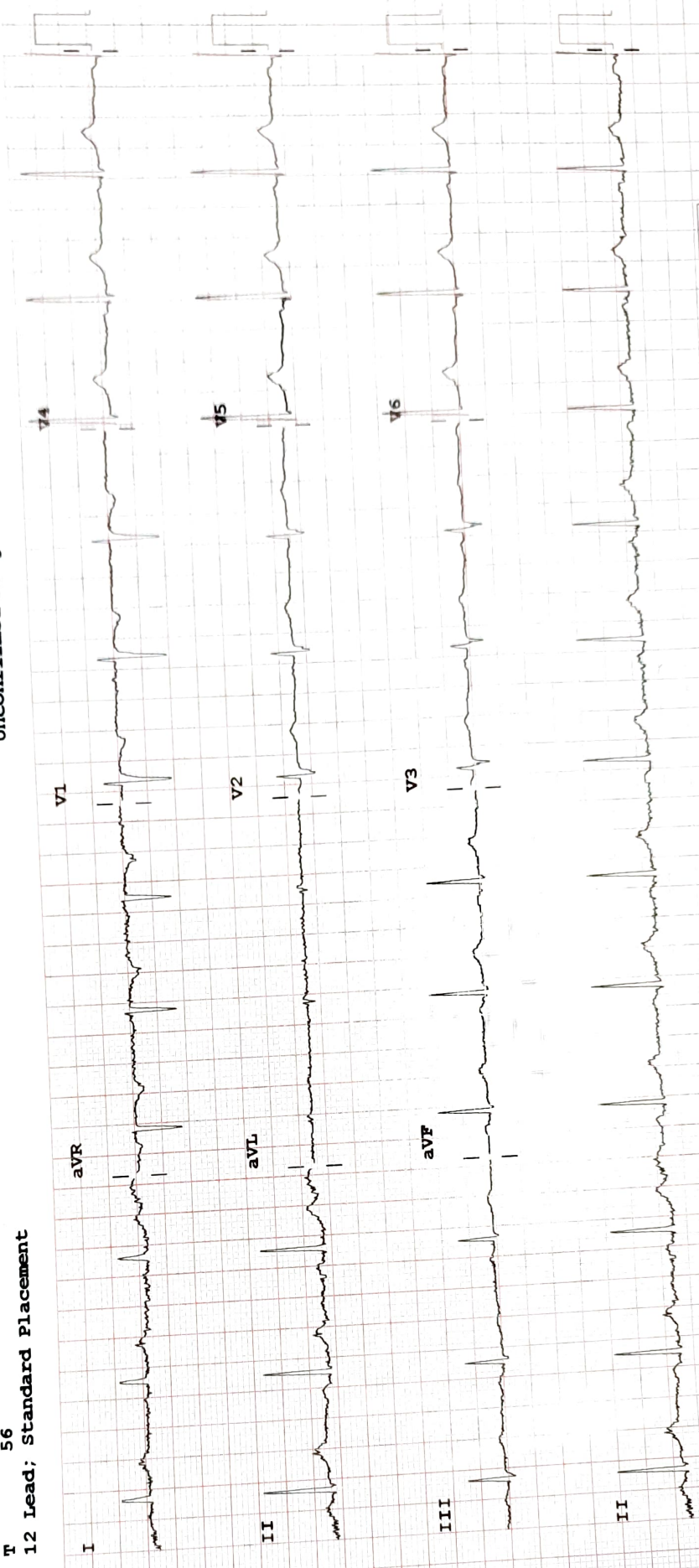

F 50~ 0.50-150 Hz W

100B CL

P?

Chest: 10.0 mm/mV

Limb: 10 mm/mV

Speed: 25 mm/sec

Device:

PHILIPS

REORDER # M2483A