

HEALTH CHECKUP REPORT

Patient Name: MR. ABHISHEK ZALA

DATE: 11/06/2022

Age/Gender: 24/M

Reg. No: 269566

Package: MEDIWHEEL

COMPLAINTS (IF ANY):

- Asymptomatic

HISTORY OF HEALTH STATUS: No

PRESENT MEDICATIONS: No

HYPERSENSITIVITY TO ANY DRUG: No

PERSONAL HISTORY:

- | | | | | | |
|---------------|---|----------|-------------------------------------|---|-----|
| - Bowel | : | Regular | Diet | : | Veg |
| - Micturition | : | Normal | Habits | : | No |
| - Sleep | : | Adequate | Physical Activity/Exercise: Walking | | |
| - Appetite | : | Adequate | | | |

HISTORY OF ILLNESS (WITH PAST MEDICATIONS): NAD

FAMILY HISTORY: NAD

VITAL SIGNS:

- | | | | | | |
|----------|---|---------|-------|---|------------|
| - Height | : | 169 cms | Pulse | : | 73/min. |
| - Weight | : | 58.7Kgs | B.P: | : | 117/67mmHg |

FOR OFFICE USE ONLY

PHYSICIAN CONSULTATION:

1) Clinical Impression

2) Recommendations

- Healthy life style

(Dr. Hardik Shah)

OPHTHALMO CONSULTATION:

RE

LE

Best corrected visual acuity

6/6

6/6

DENTAL CONSULTATION:

Adv:

- Cleaning

(Dr. Parvin Chandarana)

Please take regular medicine as prescribed by the Doctor. (If given)

FOR OFFICE USE ONLY

Reg. No : CIMS/A/2019/269566	VisitNo : HC/110622/14 [HCV]
Patient Name : MR. ABHISHEK B ZALA	Age(Y-M-D)/Sex : 24 Y 10 M 21 D. / Male
Referring Doctor : Dr. CIMS DOCTOR	Doctor :
Ward/Room :	Bed :

ORD/110622/489 Lab No : 202292579 LSN : 892326 (Whole Blood) Sample Quality : Normal
 Collection Time : 11/06/2022 9:40:46 Arrival : 11/06/2022 10:47:46 Validation Time : 11/06/2022 1:58:48PM

	Result	Unit	Reference Range
CBC With ESR			
TOTAL COUNT			
Hemoglobin <i>(SLS Hemoglobin Detection method)</i>	16.7	g/dl	13.5 - 18.0 g/dl
Total RBC Count <i>(Hydro Dynamic Focusing Method)</i>	5.5	mill/Cmm	4.7 - 6.0 mill/Cmm
HCT <i>(Hydro Dynamic Focusing Method)</i>	50.5	%	42 - 52 %
Total WBC Count <i>(Flow Cytometry)</i>	6770	/Cmm	4000 - 10500 /Cmm
Platelet Count <i>(Hydro Dynamic Focusing Method)</i>	256000	/Cmm	150000 - 450000 /Cmm

DIFFERENTIAL COUNT (by Flow Cytometry)

Polymorphs	61	%	40 - 70 %
Lymphocytes	34	%	22 - 45 %
Eosinophils	01	%	01 - 04 %
Monocytes	04	%	01 - 06 %
Basophils	00	%	00 - 01 %
Immature Granulocytes	00	%	0 - 2 %
Smear Study			

RBCs are Normochromic & Normocytic.
 Platelets are adequate in number.
 Malarial Parasites are not seen.
 No Premature cells are seen.

BLOOD INDICES (by Calculated Method)

M.C.V	91.8	fL	78 - 100 fL
M.C.H	30.4	pg	27 - 31 pg
M.C.H.C.	33.1	gm/dl	32 - 36 gm/dl
RDW-CV	13.1	%	11.5 - 14.0 %

ESR (Red Cell Aggregation)



Dr. Shreya Patel
MD(Path)
Consultant Pathologist

Dr. Manisha Shah
MD (Path & Bact)
Consultant Pathologist
Reg. No. : G-15496

Dr. Jitendra Nayak
MD (Path)
Consultant Pathologist
Reg. No. : G-14786

FOR PATHOLOGY REPORTS ONLY

Reg. No : CIMS/A/2019/269566	VisitNo : HC/110622/14 [HCV]
Patient Name : MR. ABHISHEK B ZALA	Age(Y-M-D)/Sex : 24 Y 10 M 21 D. / Male
Referring Doctor : Dr. CIMS DOCTOR	Doctor :
Ward/Room :	Bed :

ORD/110622/489 Lab No : 202292579 LSN : 892326 (Whole Blood) Sample Quality : Normal
 Collection Time : 11/06/2022 9:40:46 Arrival : 11/06/2022 10:47:46 Validation Time : 11/06/2022 1:58:48PM

After One Hour 8 mm 0 - 10 mm

Blood Group Rh

ABO "O"
Rh POSITIVE

HbA1c (Glycosylated Haemoglobin)

TEST

HbA1c (Glyoco Hb) 5.42 % 4.8-5.9% Normal
 (Immuno Turbidimetric)
 5.9-7.0% Good diabetic control
 7.0-10.0% Fair diabetic control
 >10.0% Poor diabetic control

Mean Plasma Glucose 115.5 mg/dL 80 - 140 mg/dL

*** END OF REPORT ***



Dr. Shreya Patel
MD(Path)
Consultant Pathologist

Dr. Manisha Shah
MD (Path & Bact)
Consultant Pathologist
Reg. No. : G-15496

Dr. Jitendra Nayak
MD (Path)
Consultant Pathologist
Reg. No. : G-14786

FOR PATHOLOGY REPORTS ONLY

Reg. No : CIMS/A/2019/269566	VisitNo : HC/110622/14 [HCV]
Patient Name : MR. ABHISHEK B ZALA	Age(Y-M-D)/Sex : 24 Y 10 M 21 D. / Male
Referring Doctor : Dr. CIMS DOCTOR	Doctor :
Ward/Room :	Bed :

ORD/110622/489 Lab No : 202292580 LSN : 892326 (SERUM) Sample Quality : Normal
Collection Time : 11/06/2022 9:40:47 Arrival : 11/06/2022 10:50:48 Validation Time : 11/06/2022 12:18:43PM

LIVER FUNCTION TEST

	Result	Unit	Reference Range
SGPT (ALT) <i>(IFCC without pyridoxal phosphate)</i>	18.2	U/L	0 - 41 U/L
SGOT (AST) <i>(IFCC without pyridoxal 5 phosphate)</i>	16.8	U/L	0 - 40 U/L
Alkaline Phosphatase <i>(PNPP, AMP Buffer Method, Colorimetric)</i>	94.6	U/L	40 - 129 U/L
Billirubin			
Total Billirubin <i>(Diazospecial Iazonium Iron with Blank)</i>	0.41	mg/dL	0.0 - 1.0 mg/dL
Direct Billirubin <i>(Diazo, (Evelyn Malloy) with Blank)</i>	0.16	mg/dL	0.0 - 0.2 mg/dL
Indirect Billirubin <i>(Calculated from Total and Direct Billirubin)</i>	0.25	mg/dL	0.0 - 0.8 mg/dL
Total Protein			
Total Proteins <i>(Biuret Method)</i>	7.5	gm/dl	6.4 - 8.3 gm/dl
Albumin <i>(Bromocresol Green Colorimetric)</i>	4.77	gm/dl	3.97 - 4.95 gm/dl
Globulin	2.73	gm/dl	2.2 - 3.5 gm/dl
A/G Ratio	1.75		0.9 - 2.1



Dr. Shreya Patel
MD(Path)
Consultant Pathologist

Dr. Manisha Shah
MD (Path & Bact)
Consultant Pathologist
Reg. No. : G-15496

Dr. Jitendra Nayak
MD (Path)
Consultant Pathologist
Reg. No. : G-14786

FOR PATHOLOGY REPORTS ONLY

Reg. No : CIMS/A/2019/269566
Patient Name : MR. ABHISHEK B ZALA
Referring Doctor : Dr. CIMS DOCTOR
Ward/Room :

VisitNo : HC/110622/14 [HCV]
Age(Y-M-D)/Sex : 24 Y 10 M 21 D. / Male
Doctor :
Bed :

ORD/110622/489 Lab No : 202292580 LSN : 892326 (SERUM) Sample Quality : Normal
Collection Time : 11/06/2022 9:40:47 Arrival : 11/06/2022 10:50:48 Validation Time : 11/06/2022 12:18:36PM

	<u>Result</u>	<u>Unit</u>	<u>Reference Range</u>
Creatinine <i>(Buffered Jaffe Reaction Kinetic Compensated)</i>	0.81	mg/dL	0.7 - 1.2 mg/dL
Estimated GFR	115.36	mL/min/1.73m ²	94 - 140 mL/min/1.73m ²
Fasting Glucose <i>(Hexokinase)</i>	86.7	mg/dL	70 - 100 mg/dL
Thyroid Function Test			
TOTAL T3 (T3) * <i>(Electrochemiluminescence Assay)</i>	1.12	ng/ml	0.846 - 2.02 ng/ml
TOTAL T4 (T4) * <i>(Electrochemiluminescence Assay)</i>	8.46	µgm/dl	5.13 - 14.06 µgm/dl
TSH <i>(Electrochemiluminescence Assay)</i>	1.39	µIU/ml	0.27- 4.20 µIU/ml
Uric Acid <i>(Uricase Colorimetric Enzymatic)</i>	4.27	mg/dL	3.4 - 7.0 mg/dL

*** END OF REPORT ***



Dr. Shreya Patel
MD(Path)
Consultant Pathologist

Dr. Manisha Shah
MD (Path & Bact)
Consultant Pathologist
Reg. No. : G-15496

Dr. Jitendra Nayak
MD (Path)
Consultant Pathologist
Reg. No. : G-14786

FOR PATHOLOGY REPORTS ONLY

Reg. No : CIMS/A/2019/269566	Visit No : HC/110622/14 [HCV]
Patient Name : MR. ABHISHEK B ZALA	Age(Y-M-D)/Sex : 24 Y 10 M 21 D. / Male
Referring Doctor : Dr. CIMS DOCTOR	Doctor :
Ward/Room :	Bed :

SRD/110622/489 Lab No : 202292580 LSN : 892326 (SERUM) Sample Quality : Normal
Collection : 11/06/2022 9:40:47AM Arrival: 11/06/2022 10:51:19 Validation Time: 11/06/2022 12:15:22

<u>LIPID PROFILE (WITH DIRECT LDL)</u>	<u>Result</u>	<u>Unit</u>	<u>Reference Range</u>
Type of Sample	: Fasting	.	
Cholesterol <i>(Enzymatic/Colorimetric, Cholesterol Oxidase, Esterase, Peroxidase Gen. 2)</i>	: 188.9 <i>160</i>	mg/dL	Less than 160 mg/dl Excellent Less than 200 mg/dl Desirable 200-239 mg/dl Borderline High 240 mg/dl & over High
Triglyceride <i>(Enzymatic Colorimetric without Glycerol Blank Without Serum Blank)</i>	: 58	mg/dL	Less than 150 mg/dl Normal 150 - 199 mg/dl Borderline High 200-499 mg/dl High 500 mg/dl or greater Very High
HDL Cholesterol <i>(Direct Measure Homogenous Technique Modified Enzymatic Colorimetric Gen. 3)</i>	: 44	mg/dL	Less than 40 mg/dl Low 60 mg/dl or above Excellent
LDL Cholesterol (DIRECT) <i>(Homogenous Enzymatic colorimetric Assay)</i>	: 147.2 <i>100</i>	mg/dL	Less than 60 mg/dl Excellent Less than 100 mg/dl Optimal 100 - 129 mg/dl Near or above optimal 130 - 159 mg/dl Borderline High 160 - 189 mg/dl High 190 mg/dl & above Very High
VLDL Cholesterol <i>(Calculated)</i>	: 11.6	mg/dL	15 - 30 mg%
Cholesterol/HDL Ratio <i>(Calculated)</i>	: 4.29		Normal upto 4.5



Dr. Shreya Patel
MD(Path)
Consultant Pathologist

Dr. Manisha Shah
MD (Path & Bact)
Consultant Pathologist
Reg. No. : G-15496

Dr. Jitendra Nayak
MD (Path)
Consultant Pathologist
Reg. No. : G-14786

Print Date/Time: 11/06/2022 3:10:18PM Page 1 of 2

FOR PATHOLOGY REPORTS ONLY

Reg. No : CIMS/A/2019/269566	VisitNo : HC/110622/14 [HCV]
Patient Name : MR. ABHISHEK B ZALA	Age(Y-M-D)/Sex : 24 Y 10 M 21 D. / Male
Referring Doctor : Dr. CIMS DOCTOR	Doctor :
Ward/Room :	Bed :

SRD/110622/489 Lab No : 202292580 LSN : 892326 (SERUM) Sample Quality : Normal
 Collection : 11/06/2022 9:40:47AM Arrival: 11/06/2022 10:51:19 Validation Time: 11/06/2022 12:15:22

LDL/HDL Ratio : 3.35 Less than 3.5
 (Calculated)

Remarks :

*** END OF REPORT ***



Dr. Shreya Patel
MD(Path)
Consultant Pathologist

Dr. Manisha Shah
MD (Path & Bact)
Consultant Pathologist
Reg. No. : G-15496

Dr. Jitendra Nayak
MD (Path)
Consultant Pathologist
Reg. No. : G-14786

Print By:  Print Date/Time: 11/06/2022 3:10:18PM Page 2 of 2

FOR PATHOLOGY REPORTS ONLY

Reg. No : CIMS/A/2019/269566	VisitNo : HC/110622/14 [HCV]
Patient Name : MR. ABHISHEK B ZALA	Age(Y-M-D)/Sex : 24 Y 10 M 21 D. / Male
Referring Doctor : Dr. CIMS DOCTOR	Doctor :
Ward/Room :	Bed :

ORD/110622/489 Lab No : 202292662 LSN : 892326 (Urine) Sample Quality : Normal
 Collection Time : 11/06/2022 11:40:16 Arrival : 11/06/2022 11:40:16 Validation Time : 11/06/2022 12:31:10PM

	Result	Unit	Reference Range
Urine R & M			
PHYSICAL EXAMINATION			
Quantity	20 cc		
Colour	Pale Yellow		
Transperancy	Clear		
Reaction	6.5		
(QDS-10 Strip)			
Sp. Gravity	1.015		1.005 - 1.035
(QDS-10 Strip)			
CHEMICAL EXAMINATION			
U. Albumin	Nil		
(QDS-10 Strip/Manual)			
U. Glucose	Nil		
(QDS-10 Strip/Manual)			
U. Acetone	Absent		
(QDS-10 Strip/Manual)			
BS/BP	Absent		
(QDS-10 Strip/Manual)			
MICROSCOPIC EXAMINATION			
Pus Cell	Occasional	/H.P.F.	/H.P.F.
Red Blood Cell	Nil	/H.P.F.	/H.P.F.
Epithelial Cell	1-2	/H.P.F.	/H.P.F.
Cast	Not Seen		
Crystals	Not Seen		
Amorphous	Absent		
Monilia	Absent		

*** END OF REPORT ***



Dr. Manisha Shah
MD (Path & Bact)
Consultant Pathologist
Reg. No. : G-15496

Dr. Jitendra Nayak
MD (Path)
Consultant Pathologist
Reg. No. : G-14786

FOR PATHOLOGY REPORTS ONLY

Name : Mr. ABHISHEK BIZALA Sex : Male Age : 22 Date : 6-11-2022

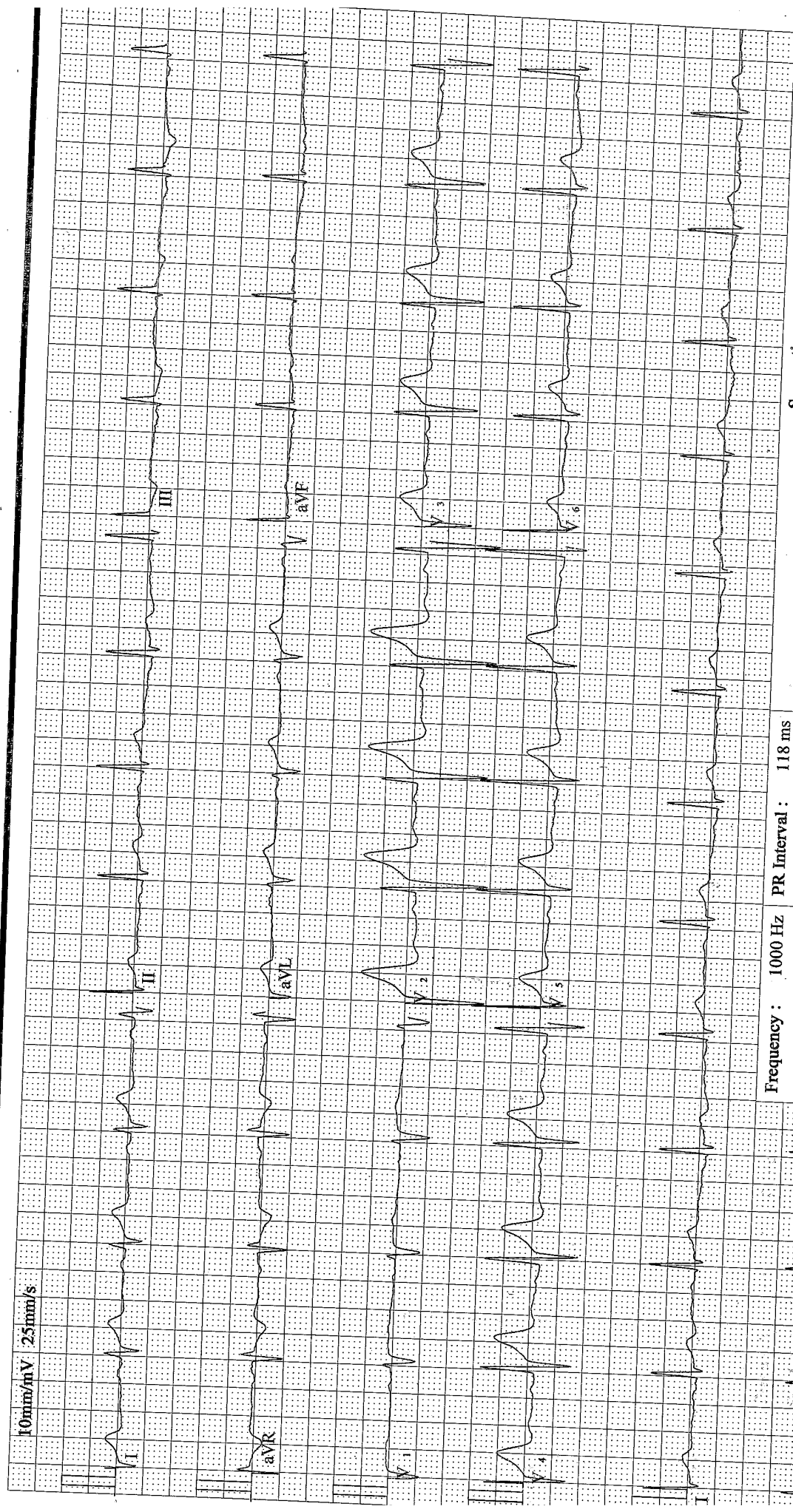

Frequency :	1000 Hz	PR Interval :	118 ms
Sample Time :	16 s	QT Interval :	391 ms
Heart Rate :	73 bpm	QTc Interval :	431 ms
P Duration :	81 ms	P Axis :	-20.6°
QRS Duration :	125 ms	QRS Axis :	87.2°
T Duration :	236 ms	T Axis :	23.4°

Suprastima
Name : MR. ABHISHEK B ZALA
Reg No : CIMS/A/2019/269566
DoB / Sex : 20/07/1997 / Male

Signature:



MARENGO ASIA NETWORK HOSPITAL



JCI (USA)



NABH



NABL
Certificate No. MC-3849



www.cims.org



CIMS Hospital

Name : MR. ABHISHEK B ZALA

Reg No : CIMS/A/2019/269566

DoB/Sex: 20/07/1997 / Male

ECHO Report

Dt : 11/06/2022

Patient Details

Patient ID 252121
 Name Mr. ABHISHEK B ZALA
 Age 22 Years
 Gender Male
 Blood Group
 Referral Doctor

ECHO Identification Detail

Doctor Incharge Dr. VIPUL KAPOOR

Clinical Status Of Patient

ECHO Code JP

Finding Description

1. Normal sized LA, LV, RA, RV.
2. Normal LV systolic function, LVEF: 60%.
3. No RWMA.
4. Normal LV diastolic function.
5. All cardiac valves are structurally normal.
6. Trivial MR, Trivial TR, Trivial PR, No AR.
7. No PAH.
8. IAS/IVS: Intact.
9. No clot/vegetation/pericardial effusion.
10. No coarctation of aorta.

Dr. VIPUL KAPOOR

FOR ECHO / TMT REPORTS ONLY

Patient's Name : ABHISHEK B ZALA
Reg. No. (IP/OP): HC-269556
Referred By Dr. : CIMS

Age, Sex : 24Y/M
Date : 11/06/2022

Plain Skiagram of Chest PA Standing View:
(Serial No-2144)

Both lung fields show prominent broncho-vascular markings.

No evidence of pleural effusion or pneumothorax is seen on either side.

Mediastinal shadow appears normal.

Heart size and aorta appear normal.

Domes of diaphragm appear normal.

Bones under view appears normal.

Kindly correlate clinically.

DR KIRTAN SHAH DR DEEPA SHAH DR UMA MEHTA DR NIMISH SHARMA DR VRUSHTI GANDHI DR RAVINA CHAUHAN
M.D. RADIOLOG. M.D., D.M.R.E D.M.R.D. F.R.C.R D.M.R.D. (D.N.B.) M.D. RADIOLOG. M.D. RADIOLOG.
CONS. RADIOLOGIST CONS. RADIOLOGIST CONS. RADIOLOGIST CONS. RADIOLOGIST CONS. RADIOLOGIST CONS. RADIOLOGIST

Note: This is only a radiological impression and not the final diagnosis. All diagnostic modalities have their own limitations.
Therefore radiological modality report should be interpreted in correlation with clinical and pathological findings.

FOR RADIOLOGY REPORTS ONLY

Patient's Name : ABHISHEK B ZALA	Age, Sex : 24Y/M
Reg. No. (IP/OP): HC-269556	Date : 11/06/2022
Referred By Dr. : CIMS	

USG OF ABDOMEN & PELVIS

LIVER: Liver is normal in size and echotexture. No evidence of focal SOL or dilatation of IHBR seen. Porta hepatis appear normal.

GALLBLADDER: Gallbladder appeared normal. No calculus or mass lesion seen.

PANCREAS: Visualised pancreas appeared normal in size and echotexture. No focal lesion, mass or pancreatitis.

SPLEEN: Spleen appears normal in size and echotexture.

PARAAORTIC REGION: Aorta grossly appeared normal. No paraaortic lymphnodes seen.

KIDNEYS: Both kidneys appear normal in size, shape and in position. Cortex and collecting system of both kidneys appeared normal. No evidence of calculus or obstructive uropathy on either side. Right kidney: 106x46mm. Left kidney: 110x56mm.

URINARY BLADDER: Bladder appeared normal. No calculus or mass lesion is seen.

PROSTATE: Prostate appears normal in size and echotexture. Size of prostate: 23x37x26mm. Volume: 12cc.

No evidence of free fluid or collection is seen in peritoneal spaces. Normal small bowel peristalsis noted.

COMMENTS:

- No significant abnormality detected.

DR KIRTAN SHAH M.D. RADIODIAG. CONS. RADIOLOGIST	DR DEEPA SHAH M.D., D.M.R.E CONS. RADIOLOGIST	DR UMA MEHTA D.M.R.D. F.R.C.R CONS. RADIOLOGIST	DR NIMISH SHARMA D.M.R.D. (D.N.B.) CONS. RADIOLOGIST	DR VRUSHI GANDHI M.D. RADIODIAG. CONS. RADIOLOGIST	DR RAVINA CHAUHAN M.D. RADIODIAG. CONS. RADIOLOGIST
--	---	---	--	--	---

Note: This is only a radiological impression and not the final diagnosis. All diagnostic modalities have their own limitations. Therefore radiological modality report should be interpreted in correlation with clinical and pathological findings.

FOR RADIOLOGY REPORTS ONLY