

Varma, Kamlesh  
Patient ID 44512  
11.03.2023  
12:35:28pm

12-Lead Report  
RECOVERY  
#1  
03:50

88 bpm

BRUCE  
0.0 mph  
0.0 %

ASIAN HOSPITAL

Measured at 60ms Post J (10mm/mV)  
Auto Points

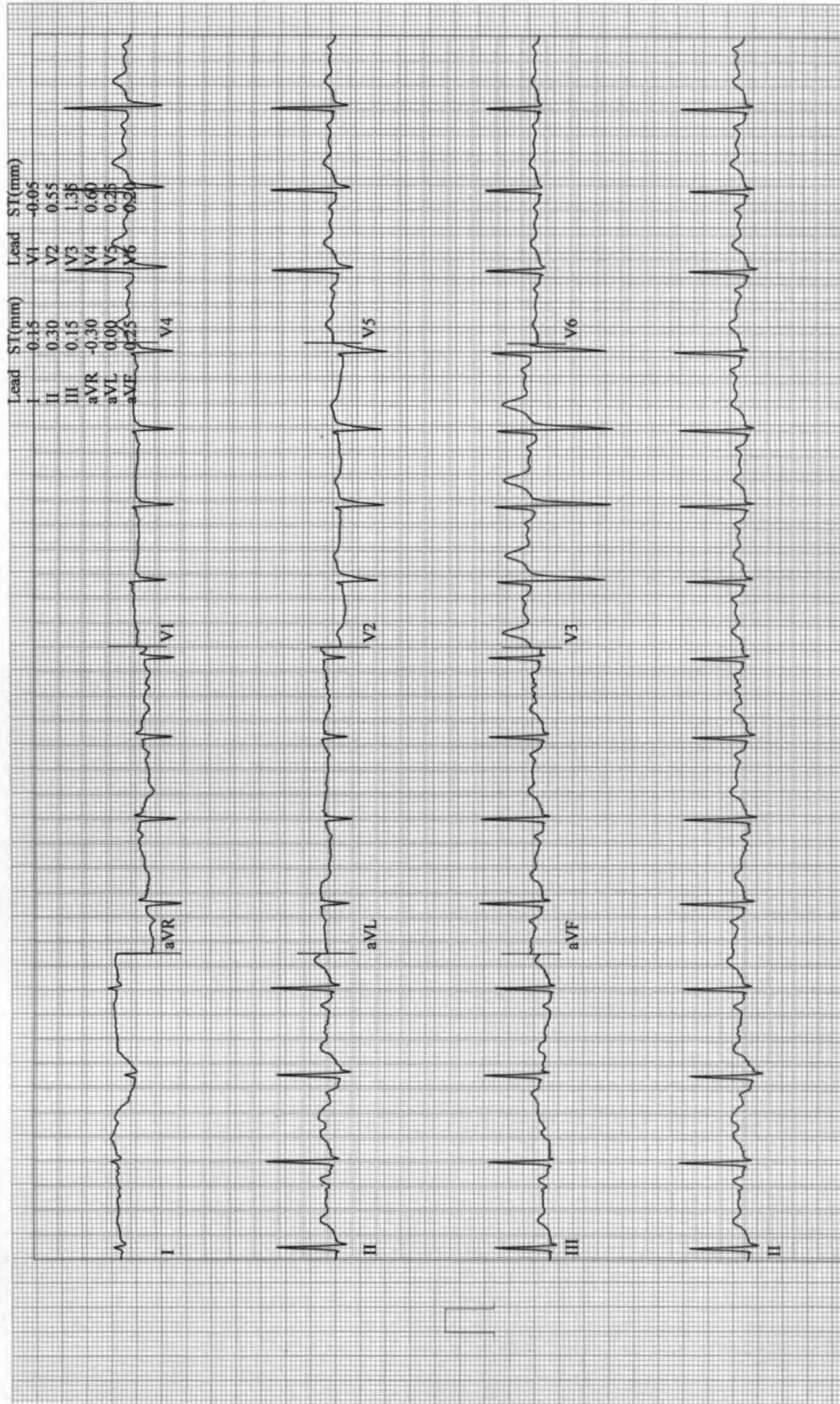

Lead	ST(mm)
I	-0.15
II	0.30
III	0.15
aVR	-0.30
aVL	0.00
aVF	0.25
V1	-0.05
V2	0.55
V3	1.35
V4	0.60
V5	0.25
V6	0.30

Varma, Kamlesh  
Patient ID 44512  
11.03.2023  
12:34:28pm

12-Lead Report

RECOVERY

#1

02:50

99 bpm  
168/75 mmHg

BRUCE  
0.0 mph  
0.0 %

ASIAN HOSPITAL

Measured at 60ms Post J (10mm/mV)  
Auto Points

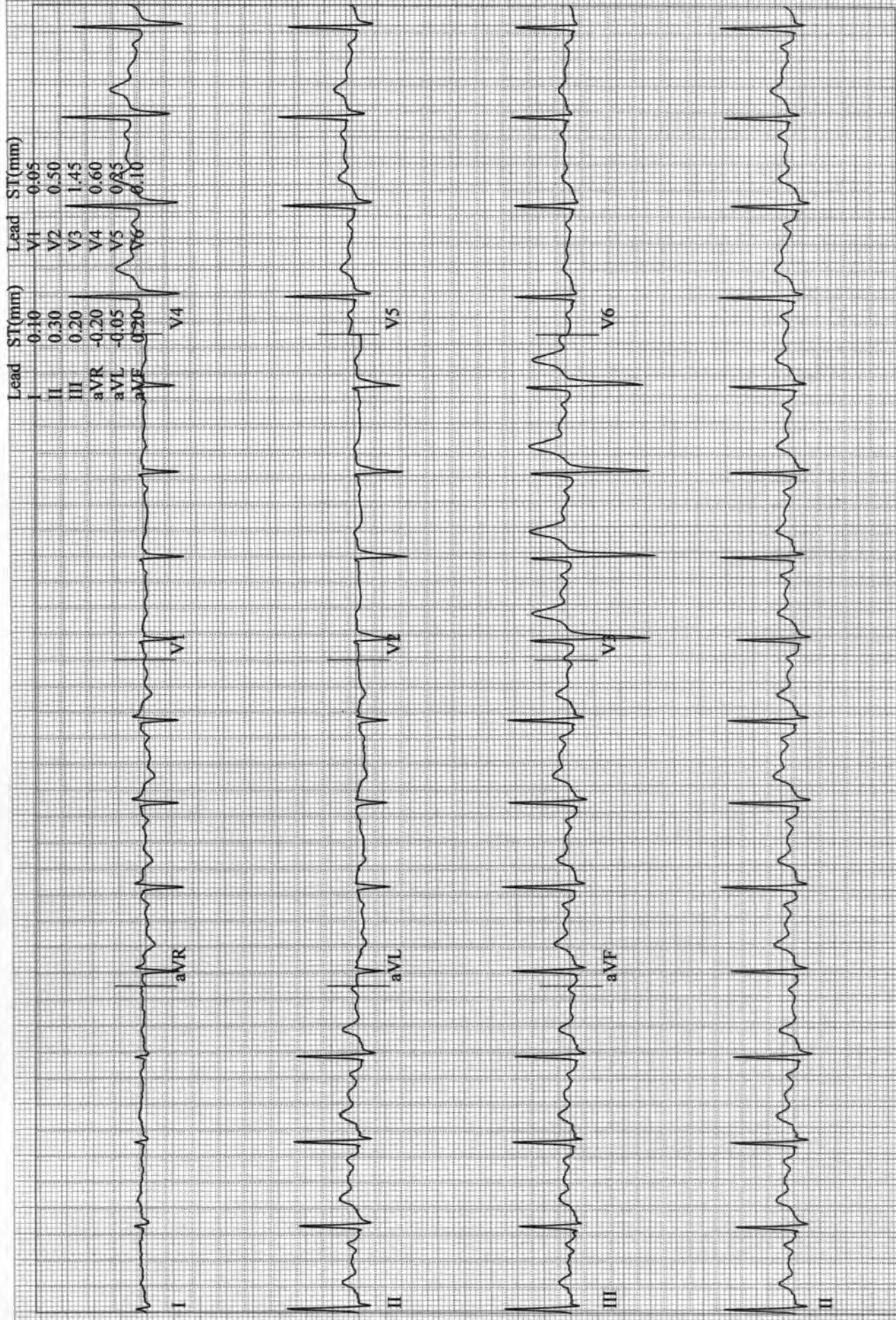

Lead	ST(mm)	Lead	ST(mm)
I	0.10	V1	0.05
II	0.30	V2	0.50
III	0.20	V3	1.45
aVR	-0.20	V4	0.60
aVL	-0.05	V5	0.75
aVF	0.20	V6	0.10

Varma, Kamlesh  
Patient ID 44512  
11.03.2023  
12:33:28pm

12-Lead Report

RECOVERY

#1  
01:50

100 bpm

BRUCE  
0.0 mph  
0.0 %

ASIAN HOSPITAL

Measured at 60ms Post J (10mm/mV)  
Auto Points

Lead	ST(mm)	Lead	ST(mm)
I	0.00	V1	0.00
II	0.45	V2	0.60
III	0.45	V3	2.50
aVR	-0.25	V4	1.10
aVL	-0.20	V5	0.40
aVF	0.45	V6	0.20

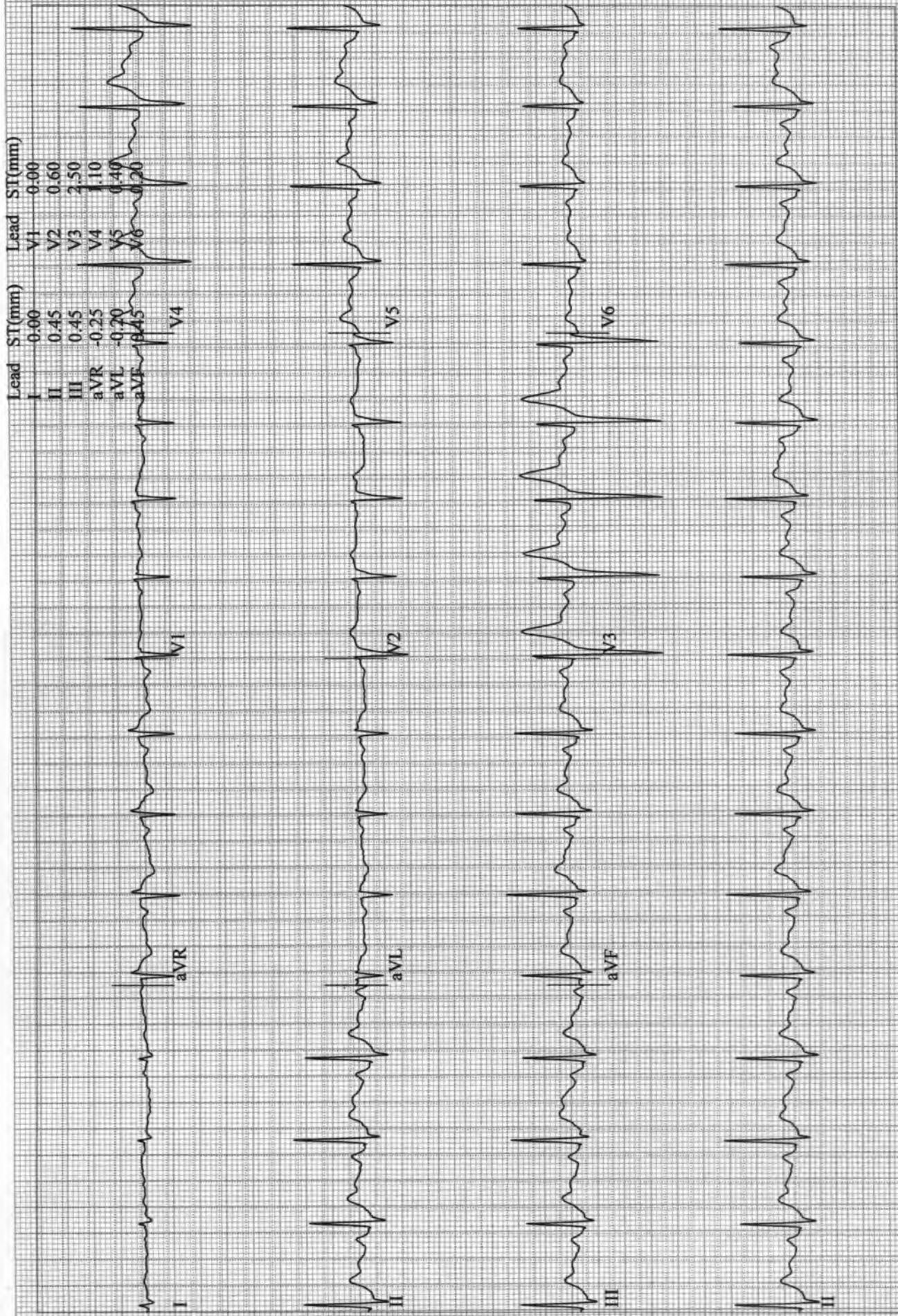

Varma, Kamlesh  
Patient ID 44512  
11.03.2023  
12:32:28pm

12-Lead Report

RECOVERY

#1  
00:50

144 bpm

BRUCE  
1.5 mph  
0.0 %

ASIAN HOSPITAL

Measured at 60ms Post J (10mm/mV)  
Auto Points

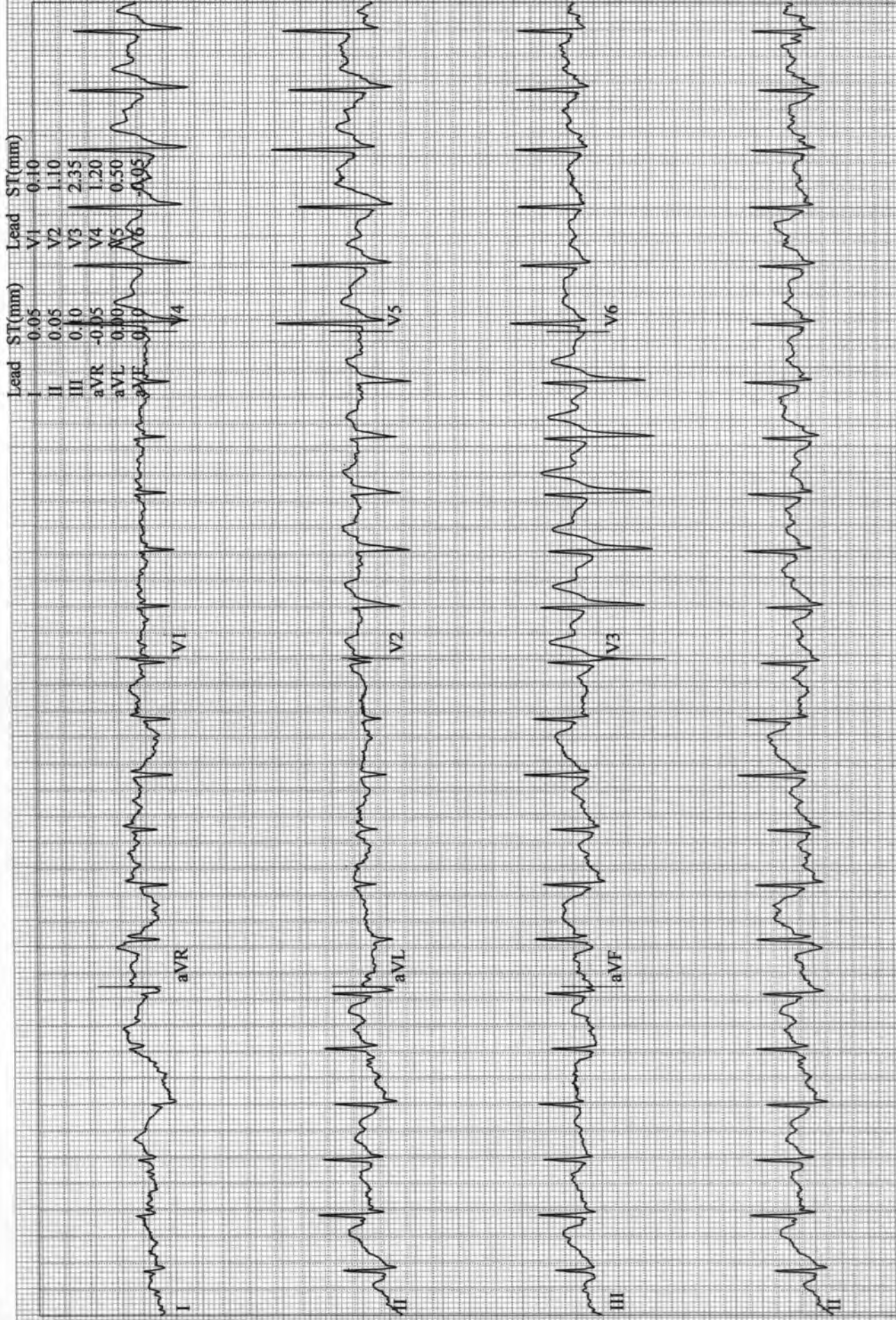

Varma, Kamlesh  
Patient ID 44512  
11.03.2023  
12:31:39pm

12-Lead Report ( PEAK EXERCISE )  
EXERCISE BRUCE  
STAGE 5 5.0 mph  
13:01 18.0 %

162 bpm  
Measured at 60ms Post J (10mm/mV)  
Auto Points

ASIAN HOSPITAL

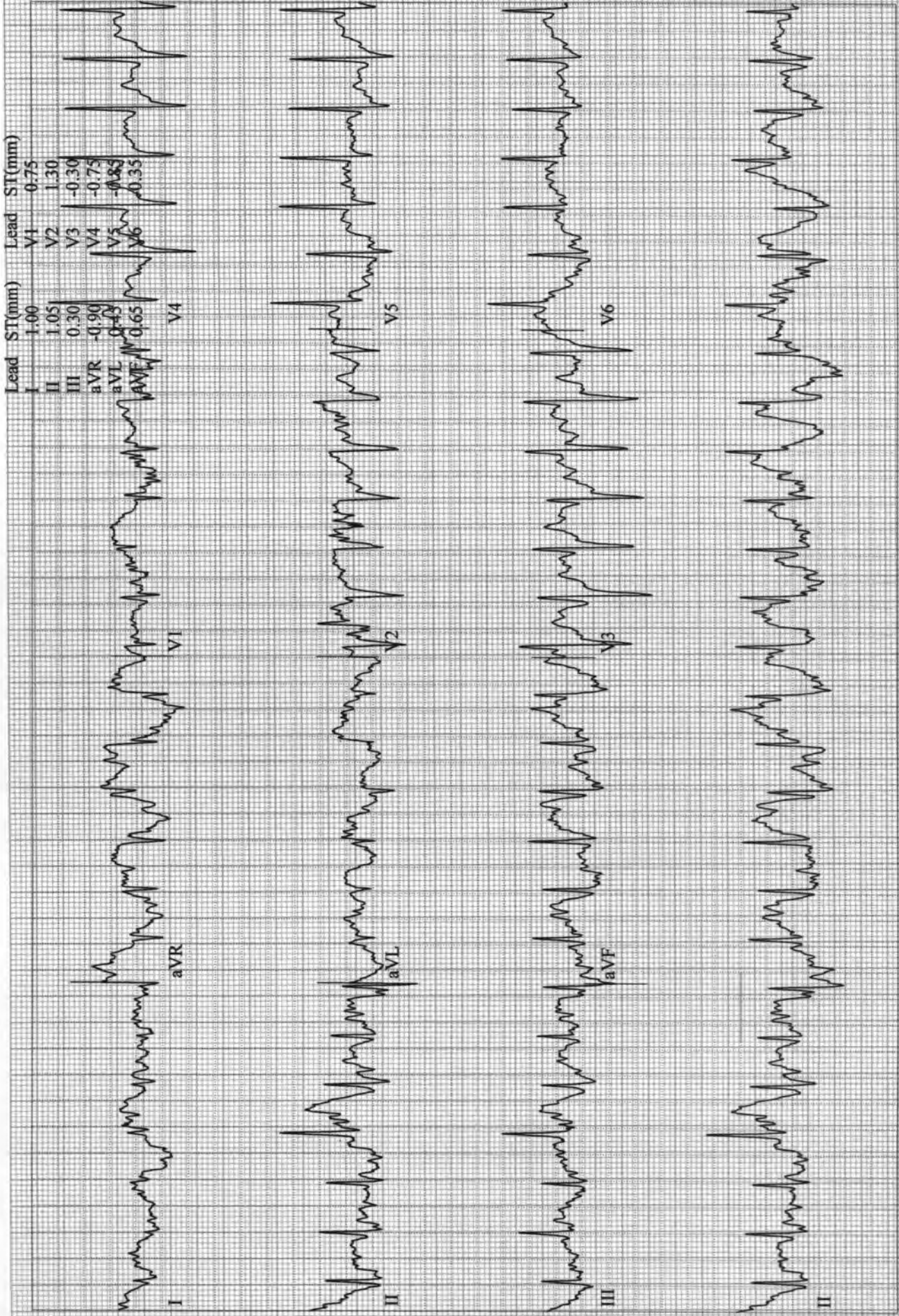

Varma, Kamlesh  
 Patient ID 44512  
 11.03.2023  
 12:30:28pm

12-Lead Report  
 EXERCISE  
 STAGE 4  
 11:50

137 bpm  
 158/75 mmHg

BRUCE  
 4.2 mph  
 16.0 %

ASIAN HOSPITAL

Measured at 60ms Post J (10mm/mV)  
 Auto Points

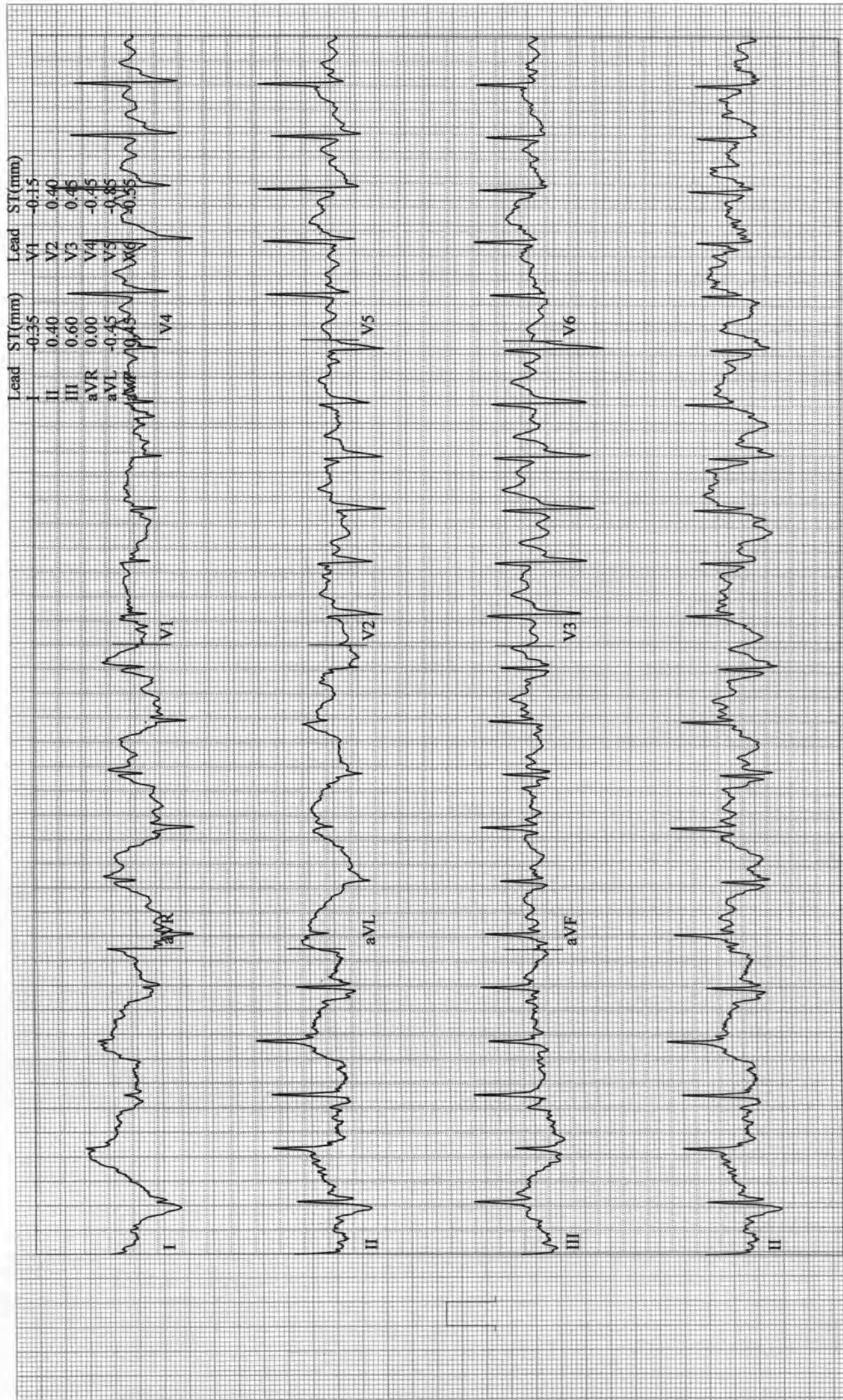

**Varma, Kamlesh**  
Patient ID 44512  
11.03.2023  
12:27:28pm

**12-Lead Report**

**EXERCISE**  
STAGE 3  
08:50

118 bpm  
148/75 mmHg

**BRUCE**  
3.4 mph  
14.0 %

ASIAN HOSPITAL

Measured at 60ms Post J (10mm/mV)  
Auto Points

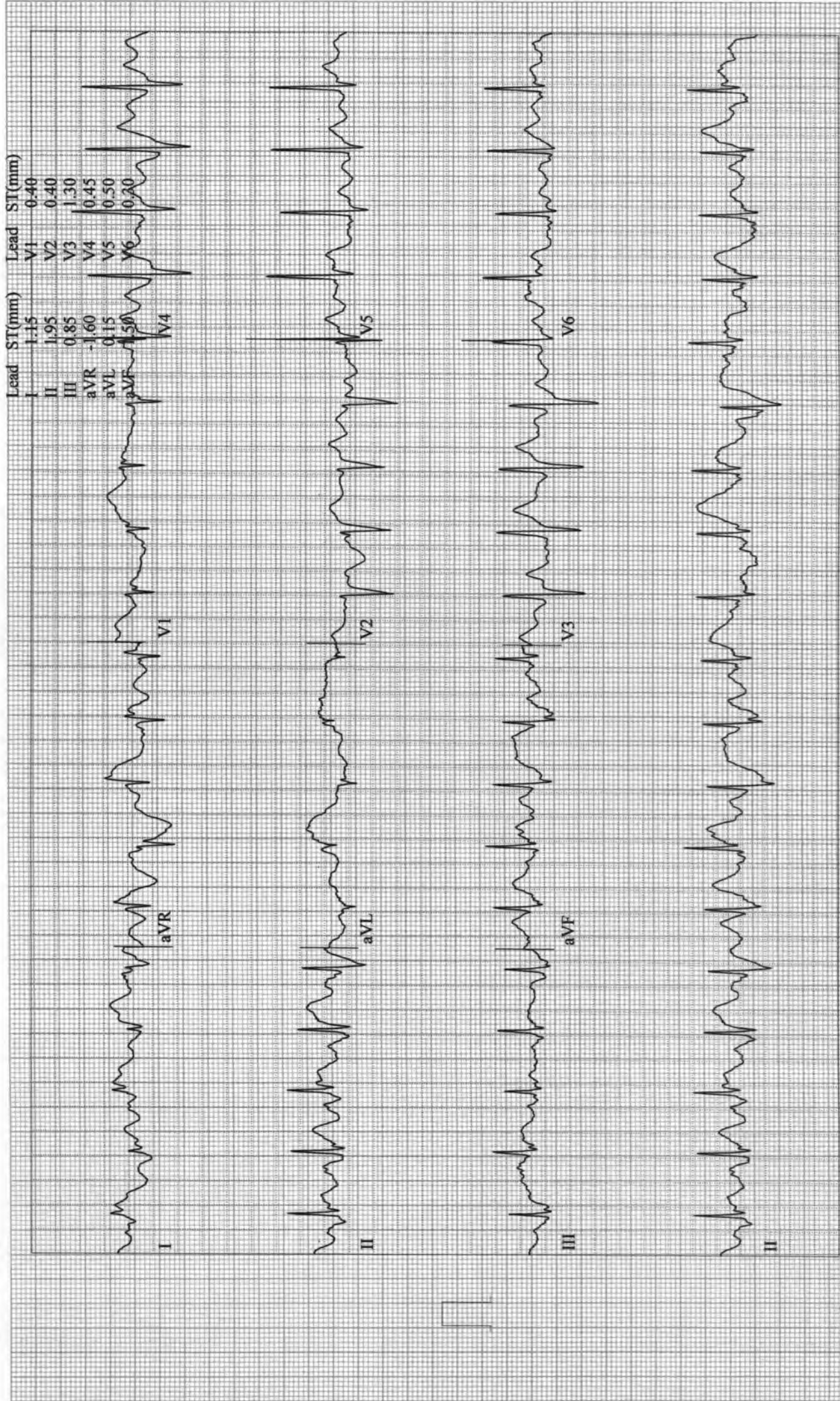

Varma, Kamlesh  
Patient ID 44512  
11.03.2023  
12:24:28pm

12-Lead Report

EXERCISE  
STAGE 2  
05:50

BRUCE  
2.5 mph  
12.0 %

100 bpm  
138/75 mmHg

ASIAN HOSPITAL  
Measured at 60ms Post J (10mm/mV)  
Auto Points

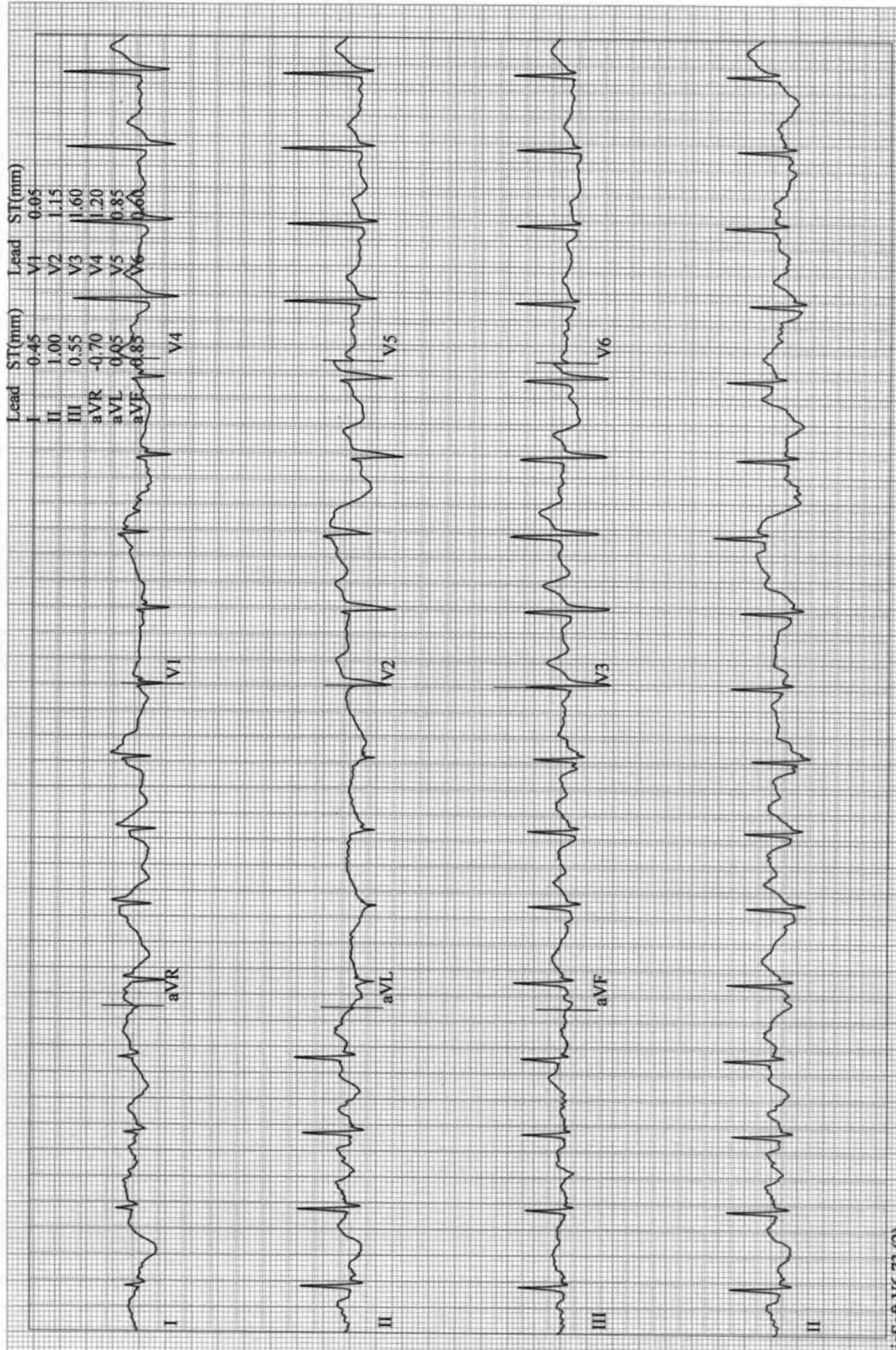



Varma, Kamlesh  
 Patient ID 44512  
 11.03.2023  
 12:21:28pm

12-Lead Report

EXERCISE  
 STAGE I  
 02:50

90 bpm  
 128/75 mmHg

BRUCE  
 1.7 mph  
 10.0 %

ASIAN HOSPITAL

Measured at 60ms Post J (10mm/mV)  
 Auto Points

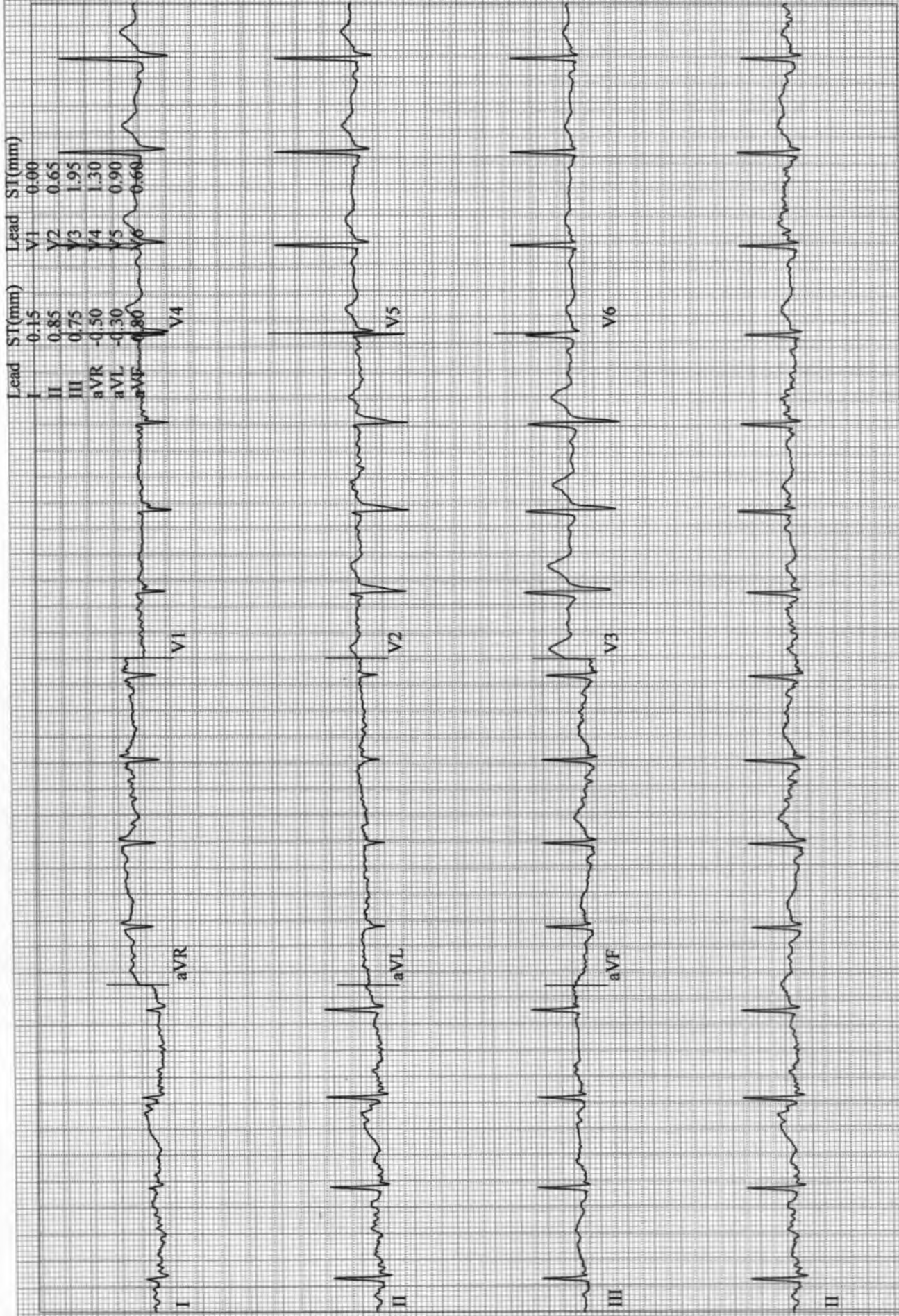

Varma, Kamlesh  
Patient ID 44512  
11.03.2023  
12:18:28pm

Linked Medians

PRETEST  
STANDING  
00:19

72 bpm  
118/75 mmHg

BRUCE  
0.0 mph  
0.0 %

ASIAN HOSPITAL

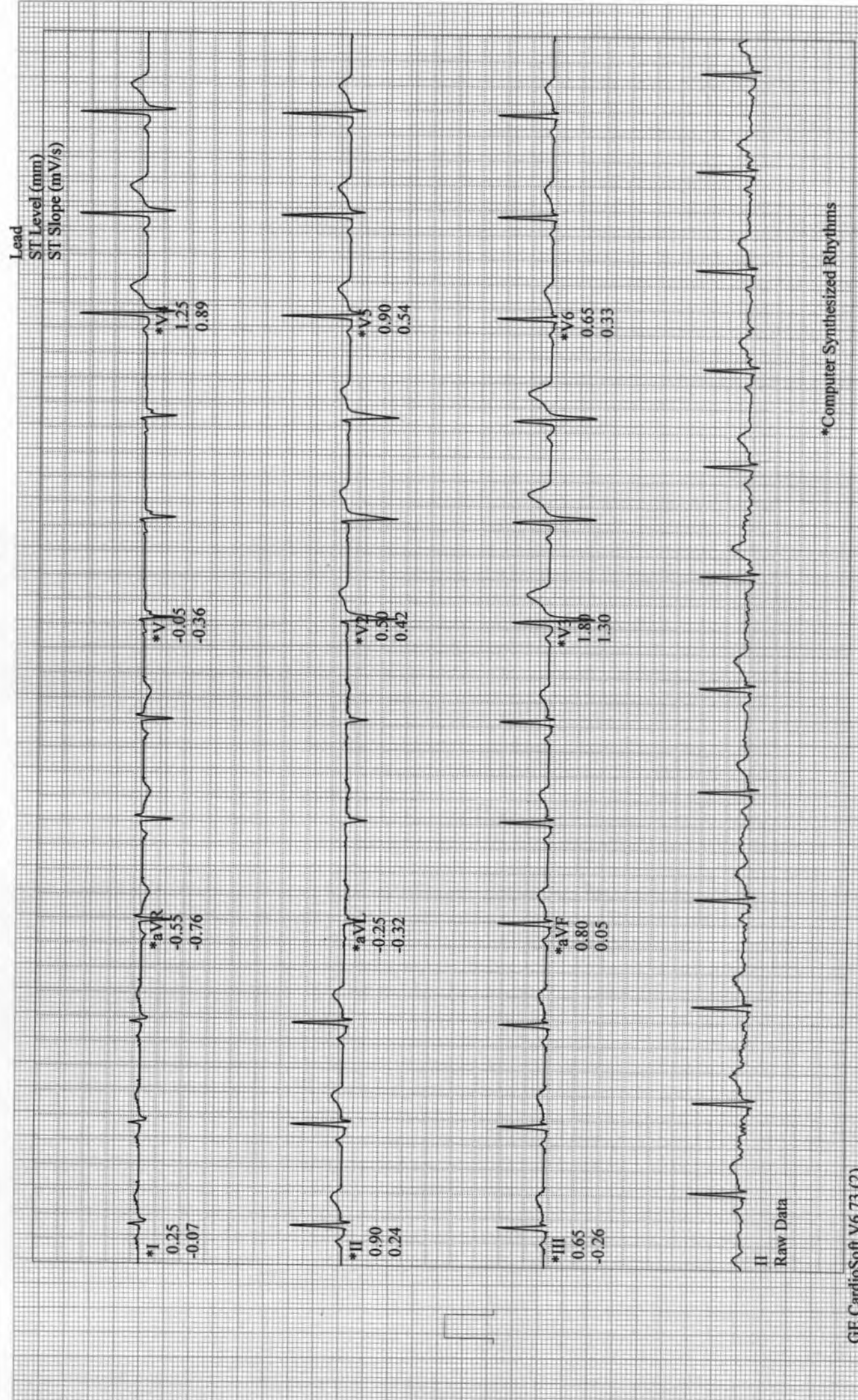

\*Computer Synthesized Rhythms

# SARDA

## CENTRE FOR DIABETES & SELF CARE

NAME: MR. KAMLESH VARMA

SEX: Male AGE: .

REF. BY : BOB

DATE :11/03/2023

### COMPLETE BLOOD COUNT

TEST	RESULT	NORMAL RANGE
WBC COUNT	7000 /cumm	4.0 - 11.0 x 10 <sup>3</sup> /cumm
Haemoglobin:	13.7 g%	13.0 - 18.0 g%
Platelets:	3,25,000 /cumm	1,50,000 - 4,50,000 /cumm
Red Blood Cells:	4.75 /Mill/ul	4.20 - 6.00 Mill/ul
MCV:	86.6 fL	80.0 - 97.0 fL
MCH:	28.8 pg	26.0 - 32.0 pg
MCHC:	33.3 g/dL	31.0 - 36.0 g/dL
HCT:	41.1 %	37.0 - 51.0 %
Differential Count		
Neutrophils:	49 %	40 - 75 %
Lymphocyte:	44 %	20 - 45 %
Monocytes:	04 %	2 - 10 %
Eosinophills:	03 %	1 - 06 %
Basophills:	00 %	0 - 1 %
ESR:	07 mm at 1 Hr.	Male: 0 - 8 mm at 1 Hr. Female: 0 - 20 mm at 1 Hr.

AGE: YRS

### BLOOD GROUP

BLOOD GROUP : "B"  
R.H.FACTOR : POSITIVE

Dr.S R. SARDA

M.D Reg. No.56462

SARDA CENTER FOR DIABETES & SELF CARE

4, Vyanktesh Nagar, Jalna Road, Aurangabad

Dr.Sampat Sarda  
M.D.(Pathology)

4, Vyanktesh Nagar, Jalna Road, Aurangabad (MH). Ph.: 2333851, 2334858, Mob.: 9823040323

Varma, Kamlesh  
Patient ID 44512  
11.03.2023  
12:18:23pm

Linked Medians  
PRETEST  
SUPINE  
00:13

73 bpm  
118/75 mmHg

BRUCE  
0.0 mph  
0.0 %

ASIAN HOSPITAL

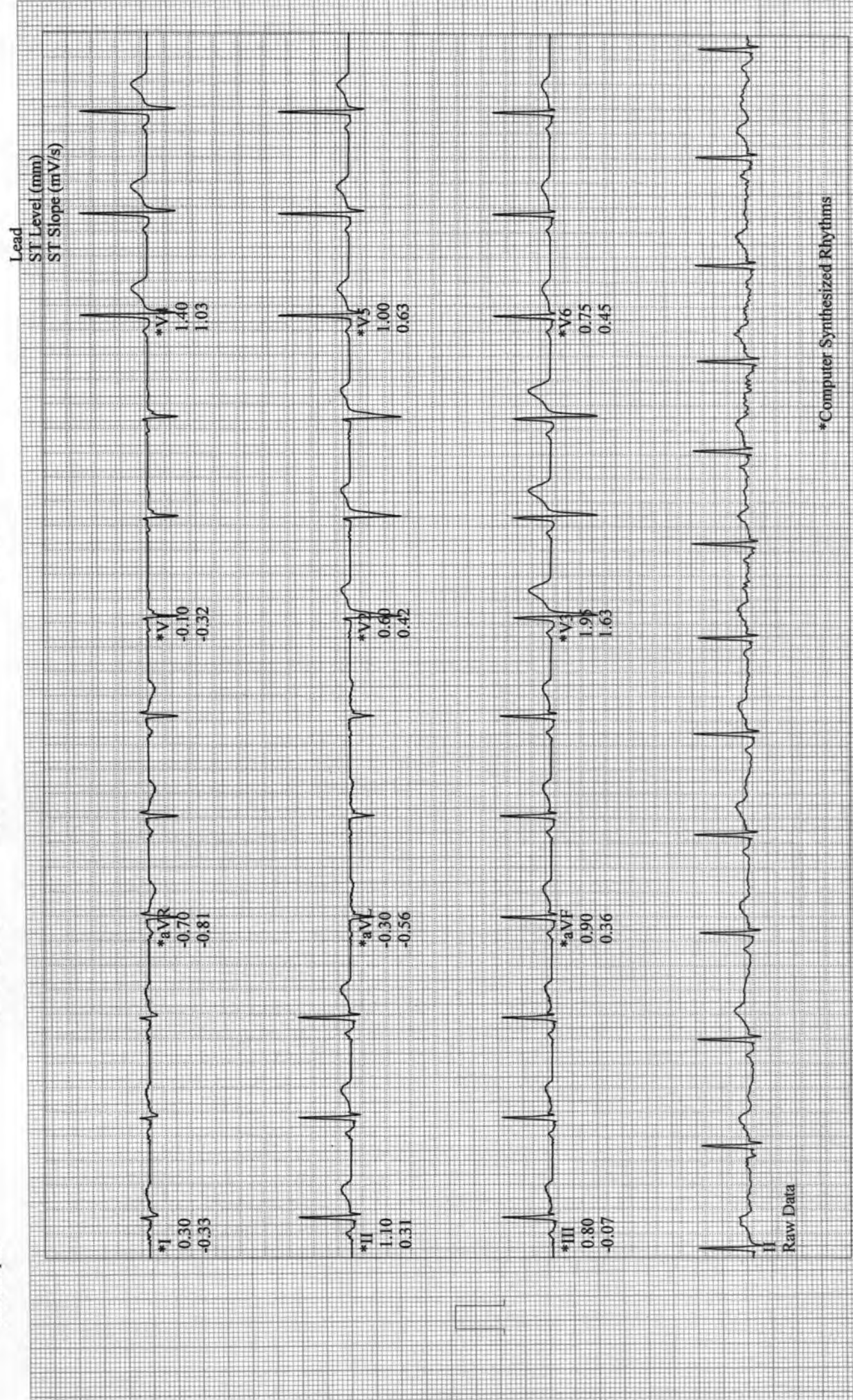

\*Computer Synthesized Rhythms

# SARDA

## CENTRE FOR DIABETES & SELF CARE

NAME: MR. KAMLESH VARMA

SEX: Male AGE: .

REF. BY : BOB

DATE :11/03/2023

### BLOOD PROFILE

TEST	RESULT	NORMAL
BLOOD UREA N2	13 mg%	5-25 mg %
CREATININE	1.1mg%	0.6-1.4 mg %
BILIRUBIN TOTAL	0.69mg%	0.2-1.0 mg
DIRECT	0.28	0.0-0.3
INDIRECT	0.41	0.3-0.7
S.G.O.T	21 IU/L	15-40 IU/L
S.G.P.T	23 IU/L	15-40 IU/L
ALK PHOSPHATASE	111 IU/L	42-128IUL
S.PROTEIN TOTAL	7.0gm%	6.0-8.0 gm%
ALBUMIN	4.3gm%	3.2-4.4 gm%
GLOBULINS	2.7gm%	2.3-3.5 gm%
ALB/GLO RATIO	1.5	
G.G.T.P	20	upto50IU
SR.URIC ACID	5.7	3.5-7.0 mg %\$sruric-

Dr.S R. SARDA

M.D Reg. No.56482

SARDA CENTER FOR DIABETES & SELF CARE

4, Vyanktesh Nagar, Jalna Road, Aurangabad

Dr. Sampat Sarda

M.D.(Pathology) 3351, 2334858

Tabular Summary

**Varma, Kamlesh**  
 Patient ID 44512  
 11.03.2023  
 12:18:08pm

Male 180 cm 78 kg  
 38yrs Asian  
 Meds:

BRUCE: Total Exercise Time 13:00  
 Max HR: 162 bpm 89% of max predicted 182 bpm HR at rest: 71  
 Max BP: 168/75 mmHg BP at rest: 118/75 Max RPP: 21488 mmHg\*bpm

Maximum Workload: 17.20 METS  
 Max ST: -1.15 mm, 0.00 mV/s in V5; EXERCISE STAGE 4 10:30  
 ST/HR index: 1.17  $\mu$ V/bpm

**Reasons for Termination:** Target heart rate achieved

**Summary:** Resting ECG: normal. Functional Capacity: normal. HR Response to Exercise: appropriate. BP Response to Exercise: normal resting BP - appropriate response. Chest Pain: none. Arrhythmias: none. ST Changes: none. Overall impression: Normal stress test

**Conclusion:** Exercise of bruce protocol for 13:00 min. Target heart rate achieved. No angina/arrhythmias. No ST-T Changes. Test is negative for induced ischemia.

Test Reason:  
 Medical History:

Ref. MD: Ordering MD:  
 Technician: Test Type:  
 Comment:

Phase Name	Stage Name	Time in Stage	Speed (mph)	Grade (%)	Workload (METS)	HR (bpm)	BP (mmHg)	RPP (mmHg*bpm)	VE (l/min)	ST Level (V5 mm)	Comment
PRETEST	SUPINE	00:14	0.00	0.00	1.0	73	118/75	8614	0	1.00	
	STANDING	00:11	0.50	0.00	1.0	72			0	0.90	
EXERCISE	STAGE 1	03:00	1.70	10.00	4.6	90	128/75	11520	0	0.85	
	STAGE 2	03:00	2.50	12.00	7.0	101	138/75	13938	0	0.65	
	STAGE 3	03:00	3.40	14.00	10.1	115	148/75	17020	0	0.60	
	STAGE 4	03:00	4.20	16.00	13.4	139	158/75	21962	0	-0.65	
	STAGE 5	01:01	5.00	18.00	17.2	162			0	-1.05	
RECOVERY		04:00	0.00	0.00	1.0	90	168/75	15120	0	0.25	

# SARDA

## CENTRE FOR DIABETES & SELF CARE

NAME: MR. KAMLESH VARMA

SEX: Male AGE: .

REF. BY : BOB

DATE :11/03/2023

### LIPID PROFILE

Serum Cholesterol :	240 mg/dl	130 - 250 mg/dl
HDL Cholesterol:	38 mg/dl	30 - 95 mg/dl
Serum Triglyceride:	123 mg/dl	up to 165 mg/dl
LDL Cholesterol:	<b>177.4</b> mg/dl	up to 165 mg/dl
VLDL Cholesterol:	24.6 mg/dl	up to 40 mg/dl
LDL / HDL Cholesterol Ratio:	4.67	Low risk : 0.5 - 3.0 Moderate risk: 3.0 - 6.0 High risk: > 6.0
CHOL./HDL Cholesterol Ratio:	6.32	Low risk : 3.3 - 4.4 Average risk: 4.4 - 7.1 Moderate risk: 7.0 - 11.0 High risk: > 11

**Dr. S R. SARDA**  
Reg. No. 56462  
**Dr. Sampat Sarda**  
**M.D. (Pathology)**  
CENTRE FOR DIABETES & SELF CARE  
Jalna Road, Aurangabad  
Phone No. 2333851, 2334858

ASIAN HOSPITAL  
MOTIWALA SQUARE  
AURANGABAD

Station  
Telephone:

## EXERCISE STRESS TEST REPORT

Patient Name: Varma, Kamlesh  
Patient ID: 44512  
Height: 180 cm  
Weight: 78 kg

DOB: 17.04.1984  
Age: 38yrs  
Gender: Male  
Race: Asian

Study Date: 11.03.2023  
Test Type: --  
Protocol: BRUCE

Referring Physician: --  
Attending Physician: DR. DEORAO THENGE  
Technician: --

Medications:  
--

Medical History:  
--

Reason for Exercise Test:  
--

### Exercise Test Summary

Phase Name	Stage Name	Time in Stage	Speed (mph)	Grade (%)	HR (bpm)	BP (mmHg)	Comment
PRETEST	SUPINE	00:14	0.00	0.00	73	118/75	
	STANDING	00:11	0.50	0.00	72		
EXERCISE	STAGE 1	03:00	1.70	10.00	90	128/75	
	STAGE 2	03:00	2.50	12.00	101	138/75	
	STAGE 3	03:00	3.40	14.00	115	148/75	
	STAGE 4	03:00	4.20	16.00	139	158/75	
	STAGE 5	01:01	5.00	18.00	162		
RECOVERY		04:00	0.00	0.00	90	168/75	

The patient exercised according to the BRUCE for 13:00 min:s, achieving a work level of Max. METS: 17.20. The resting heart rate of 71 bpm rose to a maximal heart rate of 162 bpm. This value represents 89 % of the maximal, age-predicted heart rate. The resting blood pressure of 118/75 mmHg, rose to a maximum blood pressure of 168/75 mmHg. The exercise test was stopped due to Target heart rate achieved.

### Interpretation

Summary: Resting ECG: normal.  
Functional Capacity: normal.  
HR Response to Exercise: appropriate.  
BP Response to Exercise: normal resting BP - appropriate response.  
Chest Pain: none.  
Arrhythmias: none.  
ST Changes: none.  
Overall impression: Normal stress test.

### Conclusions

Exercise of bruce protocol for 13.00 min.  
Target heart rate achieved.  
No angina/arrhythmias.No ST-T Changes.  
Test is negative for induced ischemia.



  
Dr. Devrao Thenge  
MD, DNB (Cardiology)  
Reg. No. 20314/20191



# SARDA

## CENTRE FOR DIABETES & SELF CARE

NAME: MR. KAMLESH VARMA

SEX: Male AGE: .

REF. BY : BOB

DATE :11/03/2023

### BLOOD SUGAR EXAMINATION

TEST	RESULT
Fasting Blood Sugar:	92 mg/dl
Post Meal Blood Sugar Level:	105 mg/dl

REFERANCE RANGE :	NON DIABETIC	IGT	DIABETIC
FASTING	$\leq 90$ MG	90-126 mg %	$\geq 126$ mg %
POSTMEAL	$\leq 140$ mg	140-200mg%	$\geq 200$ mg

### GYCOCYTED HAEMOGLOBIN

TEST	RESULT	NORMAL
HbA1C:	5.2 %	4.7-5.9 %
M.B.G	95.56% mg	70 - 120 mg

#### INTERPRETATION:

FOR DIABETIC PATIENT

- Good Control: 6.0 - 7.0 %
- Fair Diabetic Control: 7.0 - 8.0 %
- Unsatisfactory control: 8.0 - 10 %
- Poor Diabetic Control: Above 10 %

Dr.Sampat Sarda  
M.D.(Pathology)  
4, Vyankateshnagar, Jalna Road, Aurangabad  
Phone No.2333851, 2334858

# **SARDA**

## **CENTRE FOR DIABETES & SELF CARE**

Name : Mr.Kamlesh Varma

Date:11 /03/2023

Age/Sex: 38Yrs/Male

Ref By DR. Sarda sir

### **Stress Test Report**

- 1) Protocol-Bruce
- 2) Exercise Time-13.00min
- 3) Baseline Heart Rate and Blood Pressure-71bpm.BP-118/75mm of Hg.
- 4) Mets-17.20
- 5) ST-T Segment Changes-No Significant ST-T changes
- 6) Angina-None
- 7) Arrhythmias-None
- 8) Other Symptoms-None
- 9) Maximal Heart Rate and Blood Pressure-162bpm.BP-168/75mm of Hg.
- 10) Predicted Maximal Heart Rate Achieve -89%
- 11) Reason for Termination- Target Heart Rate Achieved.

**CONCLUSION :- Stress Test Negative for exercise induced ischemia.**



**DR.DEORAO THENGE**  
**M.D.D.N.B.(CARDIOLOGY)**

**Dr. Devrao Thenge**  
MD, DNB (Cardiology)  
Reg. No. 2001/024681

# SARDA

## CENTRE FOR DIABETES & SELF CARE

NAME: MR. KAMLESH VARMA

SEX: Male AGE: .

REF. BY : BOB

DATE :11/03/2023

### Urine Routine Examination

#### Physical Examination

Colour:	Pale Yellow
Appearance:	Clear
Reaction:	Acidic
Deposit	Absent

#### Chemical Examination:

Specific Gravity	1.015
Albumin	Absent
Sugar:	Absent
Acetone:	----
Bile Salts	----
Bile Pigment:	----

#### Microscopic Examination

RBC :	Absent
Pus Cells:	OCASSIONAL/HPF
Epihtelial cells:	Absent
Crystals:	Absent
Casts:	Absent

Dr.S R. SARDA  
M.D Reg. No.56462  
Dr.Sampat Sarda  
M.D.(Pathology)  
DIABETES & SELF CARE  
Jalna Road, Aurangabad  
Phone No.2333851, 2334853

# SARDA

## CENTRE FOR DIABETES & SELF CARE

Date:-

Name Mr Kamalakar Kolhe Age/Sex 43 yrs / male

Address Borke of Borodg

### OPHTHALMIC EXAMINATION REPORT

	<u>Right Eye</u>	<u>Left eye</u>
Vision Distant	6/6	6/6
Vision Near	M6 C H 5 D	M6 C H 5 D
Anterior segment	<u>NAD</u>	<u>NAD</u>
Pupils	NSRTL	<u>NSRTL</u>
Lens	clear	clear
Tension	<u>Normal</u>	<u>Normal</u>
Fundus:-	DRUM C100-3 RET	DRUM C100-3 RET
Colour Vision	normal	normal

Impression: BE within normal limits



Ashiyg

DR. AJAY LOHIYA

M.B.B.S., D.O., (EOM) D.N.B.F.C.P.S.

REG. NO. 55436

TIRUPATI NETRALAYA & DENTAL CLINIC  
AURANGABAD.

Ellora Diagnostic Centre, Aurangabad (0240) 2353182

Chest - PA (Fixed ID)

KAMLESH VARMA Age 39 Y Male

PATIENT: IPR VARMA MIJ  
DATE: 15-03-2023 PM 07:38:26



# SARDA

## CENTRE FOR DIABETES & SELF CARE

NAME: MR. KAMLESH VARMA

SEX: Male AGE: .

REF. BY : BOB

DATE :11/03/2023

AGE: YRS

### THYROID FUCTION TEST

TEST	RESULT	NORMAL RANGE
Total T 3 :	152.40 ng/ml	87- 178 ng/ml
Total T 4 :	6.75 ug/dl	4.87 - 11.72 ug/dl
TSH Ultrasensitive :	2.06 uIU/ml	0.38 - 5.33 uIU/ml

Dr. S R. SARDA  
Dr. Sampat Sarda  
M.D. (Pathology)  
SARDIA CENTRE FOR DIABETES & SELF CARE  
4, Vyankatesh Nagar, Jalna Road, Aurangabad  
Phone No. 2333851, 2334858

DIGITAL X-RAY  
INTERVENTIONAL RADIOLOGY  
3D/4D SONOGRAPHY & COLOR DOPPLER  
2-D ECHOCARDIOGRAPHY  
PERIPHERAL COLOR DOPPLER  
HI-SPEED HELICAL C.T. SCAN  
C.T. ANGIOGRAPHY  
PATHOLOGY LAB. SERVICES



**DIAGNOSTIC CENTRE**  
X-RAY, IMAGING & PATHOLOGY

1, VYANKATESH NAGAR, OPP. SFS  
HIGH SCHOOL, JALNA ROAD,  
AURANGABAD - 431005  
☎ : 0240-2353182, 2325282, 8446100111

15-03-2023

**Mr. KAMLESH VARMA**  
39 YRS

**USG ABDOMEN**

Liver is normal in size, shape and echotexture.  
Intrahepatic biliary radicles and portovenous echocomplex appeared normal.  
No e/o any solid, cystic, diffuse parenchymal pathology seen.  
Normal cbd and portal vein.

Gallbladder is well distended and appeared normal, no e/o any gallbladder calculus. Normal gb wall thickness.

Pancreas is normal in size, shape and echotexture.

Normal peripancreatic fat planes.

Spleen is normal in size, shape and echotexture.

Both kidneys are normal in size, shape and echotexture. No e/o any calculus seen, No e/o hydronephrosis. Normal corticomedullary distinction and cortical thickness on either side.

Urinary bladder is well distended and appeared normal, no e/o any intravesical pathology.

Prostate measures 45 x 34 x 32 mms with approximate weight of 19 gms.

**IMPRESSION**

**NORMAL LIVER, SPLEEN, PANCREAS, GALLBLADDER, BOTH KIDNEYS,  
URINARY BLADDER -  
PROSTATE MEASURES 19 GMS.**

**Dr. P. A. Barjatya**

Radiologist

Regd. No. 58902

Sarda Center For Diabetes & Selfcare  
4, Venkatesh Nagar Rd, Aurangabad.

**DR. P. A. BARJATYA**  
M.B.B.S., M.D.  
9823344449

**DR. G. S. LAHOTI**  
M.B.B.S., D.M.R.D.  
9850171587

**SARDA**

**CENTRE FOR DIABETES & SELF CARE**

4, Vyankatesh Nagar, Jaina Road, Aurangabad. Ph. : (0240) 2333851, 2334858.

Name : Mr. Kamesh Varma Age : 38y/m  
BOB

**CLINICAL SUMMARY:**

Weight : \_\_\_\_\_ Height (Cms) : \_\_\_\_\_ Blood Pressure : \_\_\_\_\_

**ECG FINDINGS:**

Rate : 43/mh ORS. Complex : \_\_\_\_\_

Rhythm : \_\_\_\_\_ ST Segment : \_\_\_\_\_

Mechanism : \_\_\_\_\_ T. Wave : \_\_\_\_\_

Axis : \_\_\_\_\_ QT Interval : \_\_\_\_\_

P. Wave : \_\_\_\_\_ PR Interval : \_\_\_\_\_

Recommendation : S. Brady curdy

Date : 11/08/20  
Dr. A. S. SARDA  
M.D. Reg. No. 77570  
SARDA CENTER FOR DIABETES & SELF CARE  
4, Vyankateshnagar, Jaina Road, Aurangabad  
Phone No. 2333851, 2334858



DIGITAL X-RAY  
INTERVENTIONAL RADIOLOGY  
3D/4D SONOGRAPHY & COLOR DOPPLER  
2-D ECHOCARDIOGRAPHY  
PERIPHERAL COLOR DOPPLER  
HI-SPEED HELICAL C.T. SCAN  
C.T. ANGIOGRAPHY  
PATHOLOGY LAB. SERVICES



**DIAGNOSTIC CENTRE**  
X-RAY, IMAGING & PATHOLOGY

1, VYANKATESH NAGAR, OPP. SFS  
HIGH SCHOOL, JALNA ROAD,  
AURANGABAD - 431005  
☎ : 0240 - 2353182, 2325282, 8446100111

KAMLESH VARMA

15-03-2023

Ref. by:

**CHEST PA VIEW**

**Trachea central.**

**Apices are clear.**

**Both lung fields appeared well pneuamtised and appeared normal.**

**Both cp angles are clear.**

**Cardiac silhoutte appeared normal.**

**IMPRESSION :**

**NORMAL CHEST.**

**DR. P. A. BARJATYA**  
M.B.B.S., M.D.  
9823344449

**Dr. Gokuldas S. Lahoti**  
Radiologist  
Regd.No.59887  
Sarda Center For Diabetes & Selfcare  
Vankatesh Nagar Rd, Aurangabad.  
**DR. G. S. LAHOTI**  
M.B.B.S., D.M.R.D.  
9850171587

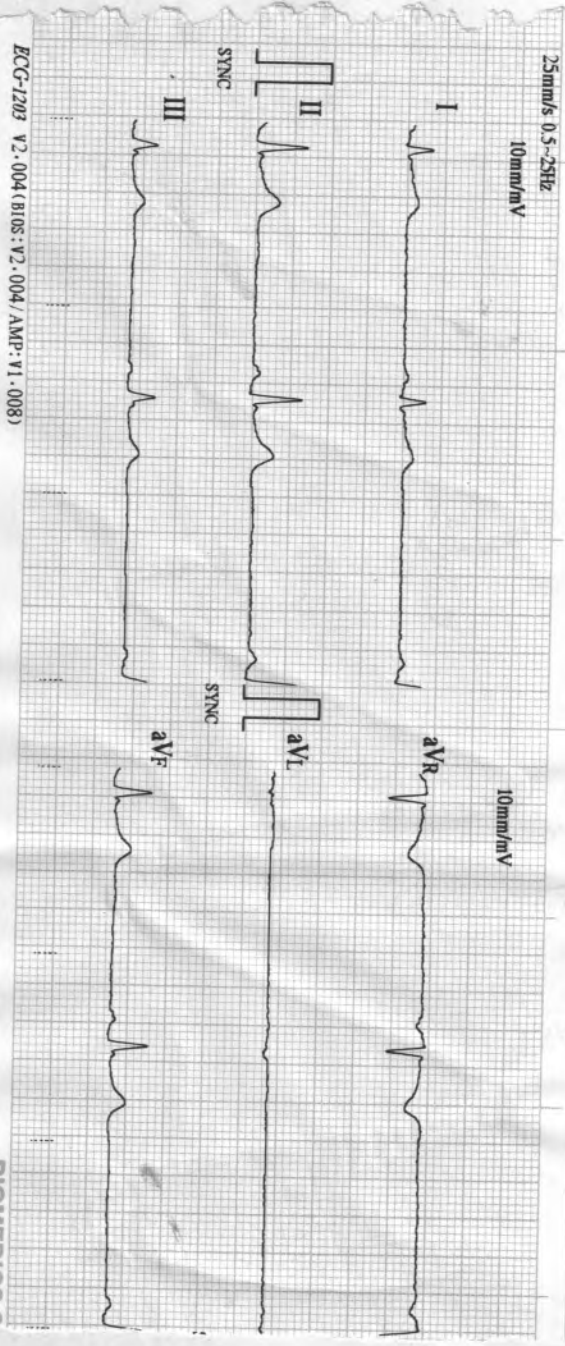

ECG-1203 V2.004(BIOS: V2.004/AMF: V1.008)

BIOMEDICS S

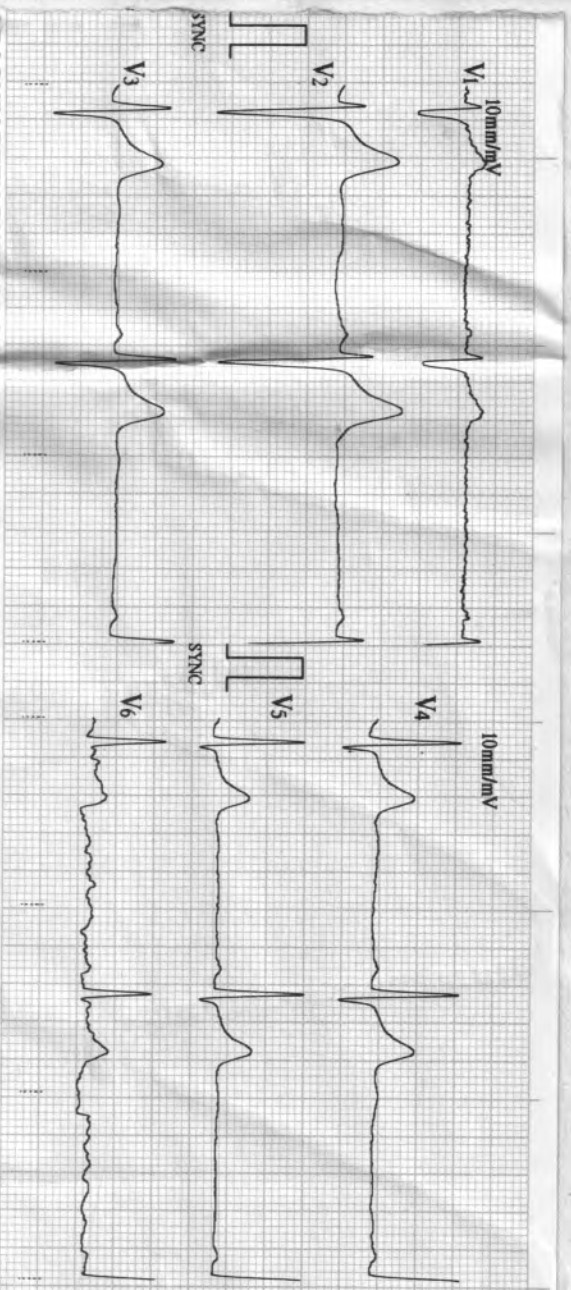

03/11/2023 09:59  
ID : 2012  
Name: *Kanwar*  
Sex :  
Age :  
HR : 43 bpm  
R-R : 1368 ms  
P-R : 155 ms  
QRS : 115 ms  
QT/QTc : 429/366 ms  
P/QRS/T : 58/67/69 °  
RV5/SV1 : 1.200/0.600 mV  
RV5+SV1 : 1.800 mV

\*Machine Interpretation Only\*  
Confirm with Physician  
Physician:

ADASHIV PETH PUNE-30 CELL-9822198798

TEST END

85 bpm

Varma, Kamlesh  
Patient ID 44512  
11.03.2023  
12:35:44pm

Measured at 60ms Post J (10mm/mV)  
Auto Points

Lead	ST(mm)	Lead	ST(mm)
I	0.40	V1	0.25
II	0.40	V2	0.70
III	0.05	V3	1.35
aVR	-0.40	V4	0.80
aVL	0.15	V5	0.50
aVF	0.25	V6	0.55

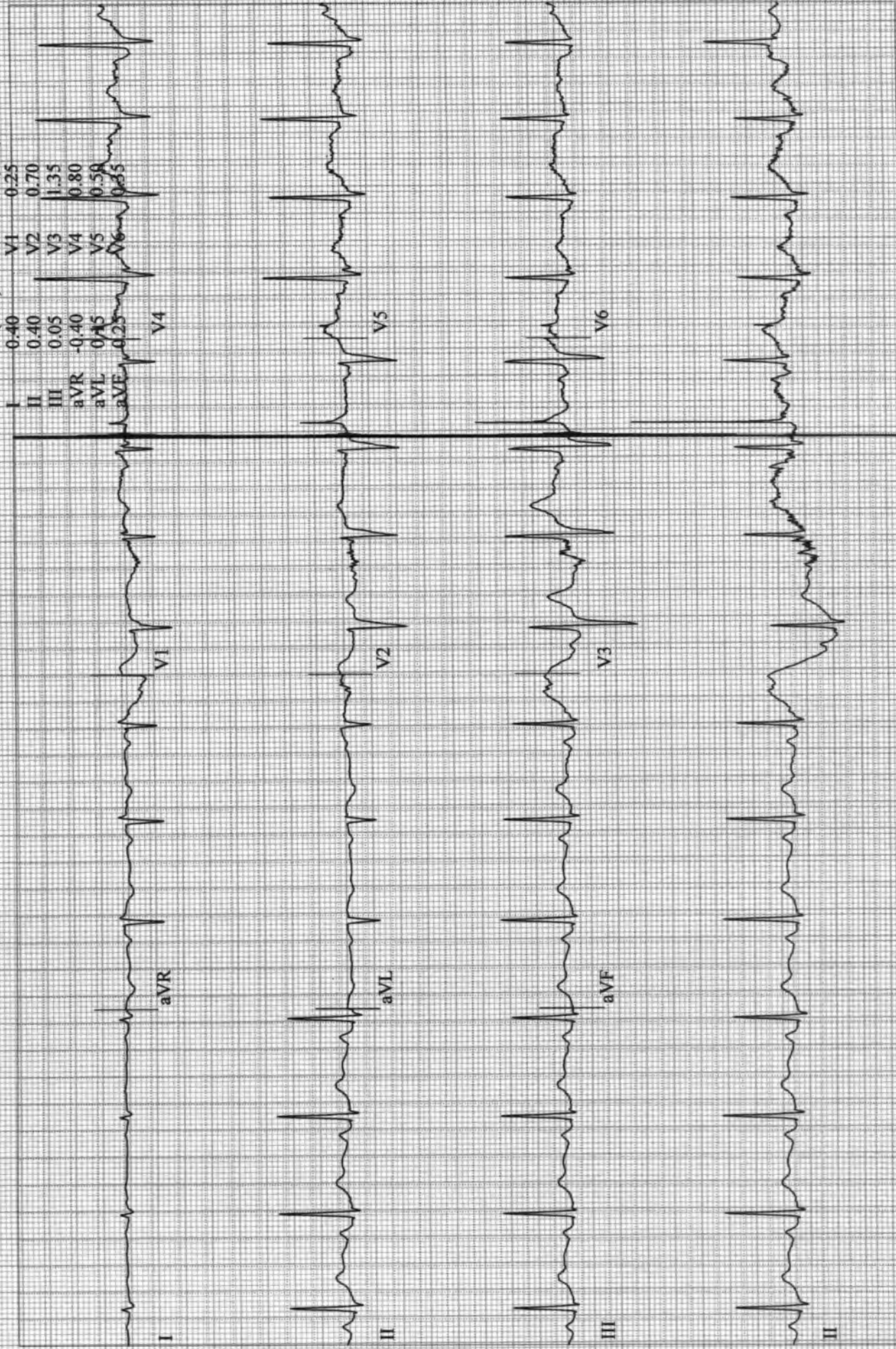

भारत सरकार  
आधार

वर्मा कमलेश राधेश्याम  
Varma Kamlesh Radheshyam  
जन्म तारीख / DOB : 17/04/1984  
पुरुष / MALE

9718 2349 4256

मेरा आधार, मेरी पहचान

Issue Date: 24/01/2013

