



MODERN
diagnostics

Dr. Prashant Naik

M.D. (Radiology)
Reg. No. 58314
Time : 5.00 pm to 7.00 pm By Appointment

Dr. Kedar Athawale

DMRD DNB (Radiology)
Reg. No. 84908
Time : 11.00 am to 1.00 pm By Appointment

• DIGITAL X-RAY • SONOGRAPHY • COLOUR DOPPLER

Patient's Name Mr Sandesh Patil
Ref By Dr V M Nadkarni
Date July 10, 2021

USG ABDOMEN & PELVIS

Liver normal in size, shape & outline & reveals normal echo-texture.
No focal lesion seen. Intra hepatic biliary and portal vein radicles normal.
Gall bladder physiologically distended & shows clear contents. No calculi. No e/o cholecystitis.
Portal vein & CBD normal. No calculus in CBD.
Spleen & visualized pancreas show normal size & echoanatomy. Tail of pancreas not visualized due to unavoidable bowel gas.
Both kidneys normal in size, shape, outline & position.
Right kidney :- 90mm x 40mm.
Left kidney :- 94mm x 51 mm.
No hydronephrosis, hydroureter on either side. No calculus seen in both kidneys or in visualized ureters.
Cortico-medullary differentiation normal.
Urinary bladder is well filled. No mural or luminal pathology seen. Prostate normal in size, echotexture; measures 32mmx28mmx 30mm.
Aorta & IVC normal. No lymphadenopathy. No loculated or free fluid collection seen in abdomen or pelvis. No abnormally dilated bowel loops seen.

IMPRESSION

No abnormality appreciated in this USG study of Abdomen & Pelvis

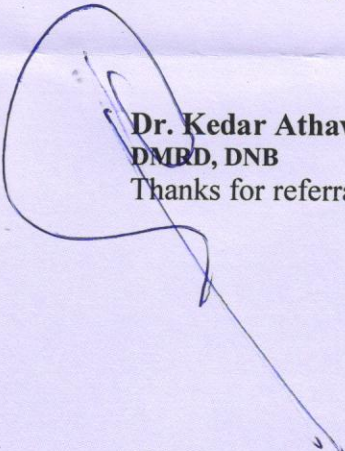

Dr. Kedar Athawale
DMRD, DNB
Thanks for referral

Dr. (Mrs.) Sangeeta V. Nadkarni
Consultant Pathologist MD (Path)
MMC Reg No. 53839

1, Indraprastha Chambers,
Ground Floor, Opp. Kirloskar Kisan,
Karve Road, Kothrud, Pune-411038
Tel.: 8983777793 9763593646



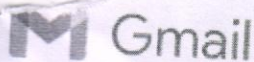

sangeeta Nadkarni <healthcare.nadkarni@gmail.com>

Health Check up Booking Request(bobE1606),Package Code(PKG10000240),Beneficiary Code(44366)

1 message

Sat, Jul 3, 2021 at 5:12 PM

Mediwheel <noreply@mediwheel.in>

To: "healthcare.nadkarni@gmail.com" <healthcare.nadkarni@gmail.com>

Cc: Mediwheel CC <wellness@mediwheel.in>, Mediwheel CC <customercare@mediwheel.in>, Mediwheel CC <customercare@policywheel.com>, Mediwheel CC <santosh@policywheel.com>



Mediwheel
...Your wellness partner



011-41195959

Email:wellness@mediwheel.in

Dear Nadkarni Pathology Laboratory,
City : Pune . Location : .Karve Road Kothrud, Pune,

We have received the following request for Health Check up from

Name : MR. PATIL SANDESH RAIBHAN
Age : 31
Gender : Male
Member Relations : Employee
Package Name : Metro Bob Full Body Health Checkup Male Below 40
Package Code : PKG10000240
User Location : Maharashtra,PUNE,411004
Contact Details : 9730819014
Booking Date : 03-07-2021
Appointment Date : 10-07-2021

Member Information			
Booked Member Name	Age	Gender	Cost(In INR)
MR. PATIL SANDESH RAIBHAN	31	Male	Cashless
Total amount to be paid		Cashless	

Please login to your account to confirm the same. Also you mail us for confirmation

Package Name : Metro Bob Full Body Health Checkup Male Below 40 - Includes (37) Tests

Tests included in this Package

- Ecg, .TSH, X-ray Chest, Stress Test (tmt)/ 2d Echo, Blood Sugar Postprandial, A:g Ratio, Blood Group, Total Cholesterol, Triglycerides, Fasting Blood Sugar, Ultrasound Whole Abdomen , Glycosylated Haemoglobin (hba1c), Hdl, Vldl, Urine Analysis, LDL, Total Protine, General Consultation, HDL/ LDL ratio, GGT(Gamma-glutamyl Transferase), Eye Check-up consultation, ALP (ALKALINE PHOSPHATASE), Uric Acid, AST/ALT Ratio, Serum Protein, CBC with ESR, Stool Analysis, Urine Sugar Fasting, Urine Sugar PP, T3, T4, Cholesterol Total / HDL Ratio, BUN, BUN/Creatinine Ratio, Bilirubin Total & Direct and Indirect, Albumin, Globulin

**HEALTH CARE CLINIC
NADKARNI LABORATORY**

Feedback – Pre Policy Life Insurance Medical Checks

This is to confirm & certify that I have gone through the medical examination through Medical centre situated at _____ / Home visit on _____ (Date) to complete the requisite proposal form bearing no _____ date 10 July

Varun Complex, Kulkarni Marg, Kothrud, Pune-38
Ph: 65001105 / 65003646

I do confirm specifically that the following medicals activates have been performed for me:

- 1. Full Medical Report (Medical Questionnaire) Yes No
- 2. Sample Collection
 - a. Blood Yes No
 - b. Urine Yes No
- 3. Electro Cardio Gram (ECG) Yes No
- 4. Treadmill Test (TMT) Yes No
- 5. Others XRAY USG

I have furnished my ID proof PAN Bering ID No. A10PP0308C at the time of medicals

Feedback of Provider

- 1. Behavior and cooperation of staff
 - a. Reception/ Clinic / Hospital Good Average Poor
 - b. Technician / Doctor Good Average Poor
- 2. Time Management Good Average Poor
- 3. Upkeep of Hospital Good Average Poor
- 4. Technology & Skills Good Average Poor
- 5. Medical check procedure was satisfactory Good Average Poor

(Medical Facility – Location, Facility set-up, Instruments, Cleanliness; process Followed; etc. Also on the medical staff; Appearance; Technical Know-how; Behavior etc.)

If No provide details or let us know of anything additional you would like to provide as comments and /or suggestions

[Signature]
Signature of the Life to be Insured
(Proposer in case of Life Insured being minor)

Sandesh Paf 7
Name of the Life to be Insured with date
(Proposer in case of Life Insured being minor)

[Signature]
Signature of Attending / Visiting Doctor
Dr. Vivekanand M. Nadkarni
Name of Attending / Visiting Doctor
M.B.B.S., B.T.M.B. (P), D.C.P.
MMC Reg. No. 42322
Physician
Health Care Clinic
Varun Complex, Kulkarni Marg, Kothrud,
Pune-411 038.
MC Registration No. _____
Doctor Seal with Date: _____



Id. No. : 5356 Sample Recd. Dt. : 10/07/2021 Report Dt. : 10/07/2021

Name : SANDESH PATIL Time : 11:06 Age : 30 Sex : Male

Ref. Dr. : MEDIWHEEL

(TESTS DONE ON SYSMEX AUTOMATED HAEMATOLOGY ANALYSER XP-100)

H a e m a t o l o g y R e p o r t

Parameter	Results	Normal Range
Haemoglobin (SLS method)	16.00 gm/ dl	M : 14.0 to 18.0 gm/dl F : 12.0 to 16.0 gm/dl
R.B.C.Count (Impedance method)	5.45 mill/cu mm	M : 4.5 to 6.5 mill/cu mm F : 3.8 to 5.8 mill/cu mm
P.C.V. (Impedance method)	48 %	M : 40 % to 54 % F : 37 % to 47 %
M.C.V.	88fl	76 to 96 fl
M.C.H.	29 pg	27 to 32 pg
M.C.H.C.	33 g/dl	30 to 35 g/dl
W.B.C.Count (Impedance method)	10100 /cu mm.	4000 - 11000 /cu mm
Differential Count		
Neutrophils	52 %	40 to 70 %
Lymphocytes	43 %	20 to 45 %
Eosinophils	3 %	0 to 6 %
Monocytes	2 %	0 to 8 %
Basophils	0 %	0 to 1 %
Platelets (Impedance method)	287000 /cu mm	150000 - 400000 /cu mm

Peripheral Smear Examination

Normocytic & Normochromic
Negative for Malarial Parasite.
Platelets are adequate
No WBC abnormality seen.

E . S . R . : 5 mm. after 1 hr. M : 0 mm to 7 mm
(by Wintrobe's) F : 0 mm to 15 mm

Dr. (Mrs.) Sangeeta V. Nadkarni
Consultant Pathologist MD (Path.)

Verified & Checked

- Transasia EMDESTINY 180 Fully Automated Random Access Clinical Chemistry Analyser • TMT • E.C.G. • Semi Automated Biochemistry Analyser Erba Chem 5 V2 Plus
- Automated Haematology Analyser Sysmex XP - 100 • Miska I3 Nephelometer • Clinical Pathology • Microbiology • Cytology • Histopathology • Minividias Blue

ALL CREDIT AND DEBIT CARDS ACCEPTED.

HOME VISIT AVAILABLE BY APPOINTMENT

COLLECTION CENTRE 1 : 1, Varun Complex, Opp. Nimbalkar Horse Riding School,
Off. Karve Road, Kothrud, Pune - 38. Ph. : 2545 7347, 8983 7777 92
Timing : MONDAY TO SATURDAY : Morning : 8 am to 1 pm, Evening : 4 pm to 7 pm

COLLECTION CENTRE 2 : Bldg. No. 7, Health Care Clinic, Anandnagar,
Paud Road, Kothrud, Pune - 38. Ph. : 8983 7777 95
Timing : MONDAY TO SATURDAY : Morning : 8 am to 1 pm, Evening : 6 pm to 8 pm



SINCE 1994

NADKARNI PATHOLOGY LABORATORY

Dr. Mrs. Sangeeta V. Nadkarni

Consulting Pathologist (MMC Reg. No. 53839)

Add Reg. No. : 1872/2000

E-mail : healthcare.nadkarni@gmail.com



Consultant Pathologist • SHASHWAT HOSPITAL

MAIN LABORATORY : 1, Indraprastha Chambers, Ground Floor, Near Amber Hall, Karve Road, Pune 411 038. Ph. : 97635 93646, 8983 7777 93 • Timings : Monday to Saturday 7 am to 8 pm

Id. No. : 5356 Sample Recd.Dt.:10/07/2021 Report Dt.:10/07/2021

Name : SANDESH PATIL

Time :11:06

Time :11:37

Age : 30 Sex : Male

Ref.Dr. : MEDIWHEEL

(TESTS DONE ON FULLY AUTOMATED BIOCHEMISTRY ANALYSER EM-180)

Biochemistry Report

<u>Investigation</u>	<u>Findings</u>	<u>Reference Range</u>
Plasma Glucose Fasting (GOD-POD)	105 mg/dl	65 to 110
Urine Glucose Fasting	Absent	
Blood Urea Nitrogen	11 mg/dl	5 to 20
Blood Urea Level (UREASE-GLDH)	22 mg/dl	10 to 45
Serum Creatinine (JAFJE'S KINETIC)	1.10 mg/dl	M : 0.9 to 1.4 F : 0.8 to 1.2
Serum Uric Acid (URICASE)	6.00 mg/dl	3.5 to 7.2
Total Protein (BIURET)	7.10 gm/dl	6.3 to 7.9
Serum Albumin (BCG)	4.00 gm/dl	3.7 to 5.3
Serum Globulin	3.10 gm/dl	1.8 to 3.6
A:G Ratio	1.29	

Dr. (Mrs.) Sangeeta V. Nadkarni

Consultant Pathologist MD (Path.)

MMC Reg No.53839

1, Indraprastha Chambers,
Ground Floor, Opp. Kirloskar Kisan,
Karve Road, Kothrud, Pune-411038
Tel.: 8983777793 / 9763593646**Verified & Checked**

- Transasia EMDESTINY 180 Fully Automated Random Access Clinical Chemistry Analyser • TMT • E.C.G. • Semi Automated Biochemistry Analyser Erba Chem 5 V2 Plus
- Automated Haematology Analyser Sysmex XP - 100 • Mispa I3 Nephelometer • Clinical Pathology • Microbiology • Cytology • Histopathology • Minividias Blue

ALL CREDIT AND DEBIT CARDS ACCEPTED.**HOME VISIT AVAILABLE BY APPOINTMENT**

COLLECTION CENTRE 1 : 1, Varun Complex, Opp. Nimbalkar Horse Riding School,
Off. Karve Road, Kothrud, Pune - 38. Ph. : 2545 7347, 8983 7777 92
Timing : MONDAY TO SATURDAY : Morning : 8 am to 1 pm, Evening : 4 pm to 7 pm

COLLECTION CENTRE 2 : Bldg. No. 7, Health Care Clinic, Anandnagar,
Paud Road, Kothrud, Pune - 38. Ph. : 8983 7777 95
Timing : MONDAY TO SATURDAY : Morning : 8 am to 1 pm, Evening : 6 pm to 8 pm

SINCE 1994

NADKARNI

PATHOLOGY LABORATORY

Dr. Mrs. Sangeeta V. Nadkarni

Consulting Pathologist (MMC Reg. No. 53839)

Add Reg. No. : 1872/2000

E-mail : healthcare.nadkarni@gmail.com

Consultant Pathologist • SHASHWAT HOSPITAL

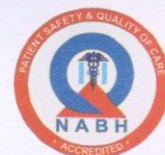

MAIN LABORATORY : 1, Indraprastha Chambers, Ground Floor, Near Amber Hall, Karve Road, Pune 411 038. Ph. : 97635 93646, 8983 7777 93 • Timings : Monday to Saturday 7 am to 8 pm

Id. No. : 5356 Sample Recd.Dt.:10/07/2021 Report Dt.:10/07/2021
 Name : SANDESH PATIL Time :11:06 Time :11:37
 Age : 30 Sex : Male
 Ref.Dr. : MEDIWHEEL

(TESTS DONE ON FULLY AUTOMATED BIOCHEMISTRY ANALYSER EM-180)

Biochemistry Report

Investigation	Findings	Reference Range
Serum Total Bilirubin (DIAZO)	0.70 mg/dl	0.2 to 1.2
Serum Direct Bilirubin (DIAZO)	0.50 mg/dl	0.0 to 0.4
Serum Indirect Bilirubin	0.20 mg/dl	0.0 to 0.8
Serum G.O.T. (IFCC)	27 IU/Lt	5 to 40
Serum G.P.T. (IFCC)	39 IU/Lt	5 to 50
Serum Alkaline Phosphatase (AMP)	109 IU/Lt	A : 53 to 128 C : 54 to 369
Serum Calcium (ARSENazo III)	9.0 mg/dl	8.5 to 11.5
Serum Cholesterol (CHOD-PAP)	235 mg /dl	150 to 250
Serum H.D.L. (DIRECT)	51.0 mg /dl	30 to 60
Total : HDL Ratio	4.6	3 to 6

Dr. (Mrs.) Sangeeta V. Nadkarni
 Consultant Pathologist MD (Path.)
 MMC Reg No.53839

1, Indraprastha Chambers,
 Ground Floor, Opp. Kirloskar Kisan,
 Karve Road, Kothrud, Pune-411038
 Tel.: 8983777793 / 9763593646

Verified & Checked

- Transasia EMDESTINY 180 Fully Automated Random Access Clinical Chemistry Analyser • TMT • E.C.G. • Semi Automated Biochemistry Analyser Erba Chem 5 V2 Plus
- Automated Haematology Analyser Sysmex XP - 100 • Mispa I3 Nephelometer • Clinical Pathology • Microbiology • Cytology • Histopathology • Minividas Blue

ALL CREDIT AND DEBIT CARDS ACCEPTED.

HOME VISIT AVAILABLE BY APPOINTMENT

COLLECTION CENTRE 1 : 1, Varun Complex, Opp. Nimbalkar Horse Riding School,
 Off. Karve Road, Kothrud, Pune - 38. Ph. : 2545 7347, 8983 7777 92
 Timing : MONDAY TO SATURDAY : Morning : 8 am to 1 pm, Evening : 4 pm to 7 pm

COLLECTION CENTRE 2 : Bldg. No. 7, Health Care Clinic, Anandnagar,
 Paud Road, Kothrud, Pune - 38. Ph. : 8983 7777 95
 Timing : MONDAY TO SATURDAY : Morning : 8 am to 1 pm, Evening : 6 pm to 8 pm



SINCE 1994

NADKARNI PATHOLOGY LABORATORY

Dr. Mrs. Sangeeta V. Nadkarni

Consulting Pathologist (MMC Reg. No. 53839)

Add Reg. No. : 1872/2000

E-mail : healthcare.nadkarni@gmail.com

Consultant Pathologist • SHASHWAT HOSPITAL



MAIN LABORATORY : 1, Indraprastha Chambers, Ground Floor, Near Amber Hall, Karve Road, Pune 411 038. Ph. : 97635 93646, 8983 7777 93 • Timings : Monday to Saturday 7 am to 8 pm

Id. No. : 5356 Sample Recd. Dt. : 10/07/2021 Report Dt. : 10/07/2021

Time : 11:06 Time : 11:37

Name : SANDESH PATIL Age : 30 Sex : Male

Ref. Dr. : MEDIWHEEL

(TESTS DONE ON FULLY AUTOMATED BIOCHEMISTRY ANALYSER EM-180)

Biochemistry Report

Investigation	Findings	Reference Range
---------------	----------	-----------------

Serum Triglycerides (GPO)	99 mg /dl	M: 60 to 160
		F: 40 to 140

Serum L.D.L.	164 mg /dl	Upto 160
--------------	------------	----------

Serum V.L.D.L.	20 mg /dl	Upto 80
----------------	-----------	---------

RISK	CHOLESTEROL (mg/dL)	TRIGLYCERIDES (mg/dL)	LDL (mg/dL)
Desirable	Less than 200	Less than 200	< 100
Borderline	200-239	200-400	101-160
High	More than 240	More than 400	> 160

HDL : Risk for CHD (Coronary Heart Disease)

<30 : Major Risk Factor

>60 : Reduced Risk

Risk factors are just a guideline and Physician may interpret the results alternately.

Pathologist
Dr S V Nadkarni

Dr. (Mrs.) Sangeeta V. Nadkarni
Consultant Pathologist MD (Path.)
MMC Reg No. 53839

1, Indraprastha Chambers,
Ground Floor, Opp. Kirloskar Kisan,
Karve Road, Kothrud, Pune-411038
Tel.: 8983777793 / 9763593646

Verified & Checked

- Transasia EMDESTINY 180 Fully Automated Random Access Clinical Chemistry Analyser • TMT • E.C.G. • Semi Automated Biochemistry Analyser Erba Chem 5 V2 Plus
- Automated Haematology Analyser Sysmex XP - 100 • Mispa I3 Nephelometer • Clinical Pathology • Microbiology • Cytology • Histopathology • Minividas Blue

ALL CREDIT AND DEBIT CARDS ACCEPTED.

HOME VISIT AVAILABLE BY APPOINTMENT

COLLECTION CENTRE 1 : 1, Varun Complex, Opp. Nimbalkar Horse Riding School,
Off. Karve Road, Kothrud, Pune - 38. Ph. : 2545 7347, 8983 7777 92
Timing : MONDAY TO SATURDAY : Morning : 8 am to 1 pm, Evening : 4 pm to 7 pm

COLLECTION CENTRE 2 : Bldg. No. 7, Health Care Clinic, Anandnagar,
Paud Road, Kothrud, Pune - 38. Ph. : 8983 7777 95
Timing : MONDAY TO SATURDAY : Morning : 8 am to 1 pm, Evening : 6 pm to 8 pm



SINCE 1994

NADKARNI PATHOLOGY LABORATORY

Dr. Mrs. Sangeeta V. Nadkarni

Consulting Pathologist (MMC Reg. No. 53839)

Add Reg. No. : 1872/2000

E-mail : healthcare.nadkarni@gmail.com

Consultant Pathologist • SHASHWAT HOSPITAL



MAIN LABORATORY : 1, Indraprastha Chambers, **Ground Floor**, Near Amber Hall, Karve Road, Pune 411 038. Ph. : 97635 93646, 8983 7777 93 • Timings : Monday to Saturday 7 am to 8 pm

Id. No. : 5356 Sample Recd.Dt.:10/07/2021 Report Dt.:10/07/2021
Name : SANDESH PATIL Time :11:06 Time :11:39
Age : 30 Sex : Male
Ref.Dr. : MEDIWHEEL

:: GGTP REPORT ::
=====

TEST =====	VALUE =====	NORMAL RANGE =====
GGTP	19	7 to 40 IU/LIT

Pathologist
Dr S V Nadkarni
Dr. (Mrs.) Sangeeta V. Nadkarni
Consultant Pathologist MD (Path.)
MMC Reg No.53839
1, Indraprastha Chambers,
Ground Floor, Opp. Kirloskar Kisan,
Karve Road, Kothrud, Pune-411038
Tel.: 8983777793 / 9763593646

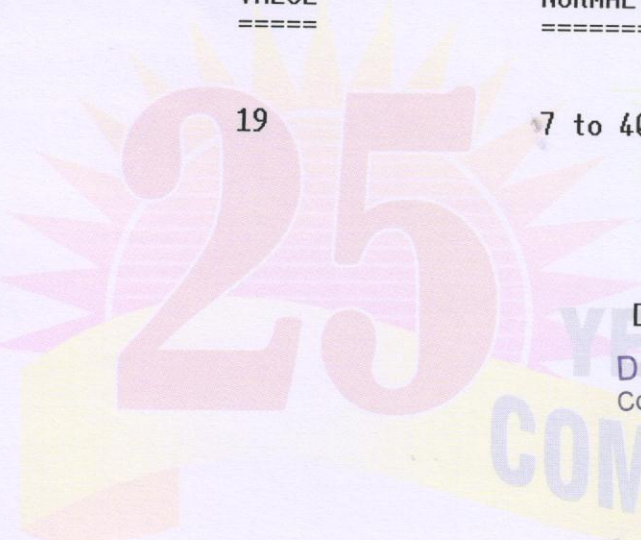

Verified & Checked

- Transasia EMDESTINY 180 Fully Automated Random Access Clinical Chemistry Analyser • TMT • E.C.G. • Semi Automated Biochemistry Analyser Erba Chem 5 V2 Plus
- Automated Haematology Analyser Sysmex XP - 100 • Mispal I3 Nephelometer • Clinical Pathology • Microbiology • Cytology • Histopathology • Minividas Blue

ALL CREDIT AND DEBIT CARDS ACCEPTED.

HOME VISIT AVAILABLE BY APPOINTMENT

COLLECTION CENTRE 1 : 1, Varun Complex, Opp. Nimbalkar Horse Riding School,
Off. Karve Road, Kothrud, Pune - 38. Ph. : 2545 7347, 8983 7777 92
Timing : MONDAY TO SATURDAY : Morning : 8 am to 1 pm, Evening : 4 pm to 7 pm

COLLECTION CENTRE 2 : Bldg. No. 7, Health Care Clinic, Anandnagar,
Paud Road, Kothrud, Pune - 38. Ph. : 8983 7777 95
Timing : MONDAY TO SATURDAY : Morning : 8 am to 1 pm, Evening : 6 pm to 8 pm



SINCE 1994

NADKARNI PATHOLOGY LABORATORY

Dr. Mrs. Sangeeta V. Nadkarni

Consulting Pathologist (MMC Reg. No. 53839)

Add Reg. No. : 1872/2000

E-mail : healthcare.nadkarni@gmail.com

Consultant Pathologist • SHASHWAT HOSPITAL



MAIN LABORATORY : 1, Indraprastha Chambers, Ground Floor, Near Amber Hall, Karve Road, Pune 411 038. Ph. : 97635 93646, 8983 7777 93 • Timings : Monday to Saturday 7 am to 8 pm

Id. No. : 5356 Sample Recd.Dt.:10/07/2021 Report Dt.:10/07/2021
Name : SANDESH PATIL Time :11:06 Time :11:39
Age : 30 Sex : Male
Ref.Dr. : MEDIWHEEL

HBA1C REPORT

INVESTIGATION	OSERVED VALUE	UNIT	REFERENCE RANGE
HbA1C (Glycated Haemoglobin)	5.0	%	Non-diabetic:<=5.6 Pre-diabetic:5.7-6.4 Diabetic:>=6.5 Refer interpretation for monitoring ranges.

Estimated Average Glucose(eAG) 97 mg/dl

METHOD : Mispa I3 Nephelometry.

END OF REPORT

Pathologist
Dr S V Nadkarni

Dr. (Mrs.) Sangeeta V. Nadkarni
Consultant Pathologist MD (Path.)
MMC Reg No.53839
1, Indraprastha Chambers,
Ground Floor, Opp. Kioskar Kisan,
Karve Road, Kothrud, Pune-411038
Tel.: 8983777793 / 9763593646

Verified & Checked

- Transasia EMDESTINY 180 Fully Automated Random Access Clinical Chemistry Analyser • TMT • E.C.G. • Semi Automated Biochemistry Analyser Erba Chem 5 V2 Plus
- Automated Haematology Analyser Sysmex XP - 100 • Mispa I3 Nephelometer • Clinical Pathology • Microbiology • Cytology • Histopathology • Minividas Blue

ALL CREDIT AND DEBIT CARDS ACCEPTED.

HOME VISIT AVAILABLE BY APPOINTMENT

COLLECTION CENTRE 1 : 1, Varun Complex, Opp. Nimbalkar Horse Riding School, Off. Karve Road, Kothrud, Pune - 38. Ph. : 2545 7347, 8983 7777 92
Timing : MONDAY TO SATURDAY : Morning : 8 am to 1 pm, Evening : 4 pm to 7 pm

COLLECTION CENTRE 2 : Bldg. No. 7, Health Care Clinic, Anandnagar, Paud Road, Kothrud, Pune - 38. Ph. : 8983 7777 95
Timing : MONDAY TO SATURDAY : Morning : 8 am to 1 pm, Evening : 6 pm to 8 pm



SINCE 1994

NADKARNI PATHOLOGY LABORATORY

Dr. Mrs. Sangeeta V. Nadkarni

Consulting Pathologist (MMC Reg. No. 53839)
Add Reg. No. : 1872/2000
E-mail : healthcare.nadkarni@gmail.com

Consultant Pathologist • SHASHWAT HOSPITAL



MAIN LABORATORY : 1, Indraprastha Chambers, **Ground Floor**, Near Amber Hall, Karve Road, Pune 411 038. Ph. : 97635 93646, 8983 7777 93 • Timings : Monday to Saturday 7 am to 8 pm

Id. No. : 5356 Sample Recd.Dt.:10/07/2021 Report Dt.:10/07/2021
Name : SANDESH PATIL Time :11:06 Time :11:39
Age : 30 Sex : Male
Ref.Dr. : MEDIWHEEL

:: THYROID FUNCTION TEST ::
=====

TEST =====	RESULT =====	REFERENCE RANGE =====
Serum T3	1.74	0.80 -2.00 ng/ml
Serum T4	9.54	5.5 -14.10 mcg%
Ultra TSH	2.42	0.30 - 6.02 mIU/ml

METHOD: ENZYME LINKED FLOURESCENT ASSAY(ELFA)MINI VIDAS BLUE.

=====
(FOR <1 Yr of age normal values are:
T3: 1.6-3.8 ng/ml; T4: 7.6-16.5 mcg%; TSH:0.8-8.2 mIU/ml)

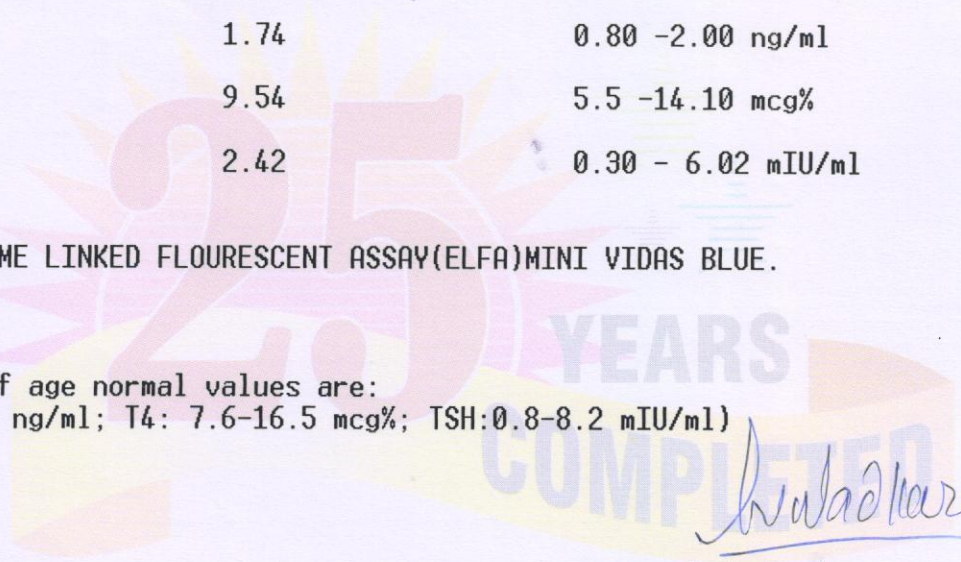

S. V. Nadkarni
Pathologist
Dr S V Nadkarni

Dr. (Mrs.) Sangeeta V. Nadkarni
Consultant Pathologist MD (Path.)
MMC Reg No.53839
1, Indraprastha Chambers,
Ground Floor, Opp. Kirloskar Kisan,
Karve Road, Kothrud, Pune-411038
Tel.: 8983777793 / 9763593646

Verified & Checked

- Transasia EMDESTINY 180 Fully Automated Random Access Clinical Chemistry Analyser • TMT • E.C.G. • Semi Automated Biochemistry Analyser Erba Chem 5 V2 Plus
- Automated Haematology Analyser Sysmex XP - 100 • Mispa I3 Nephelometer • Clinical Pathology • Microbiology • Cytology • Histopathology • Minividas Blue

ALL CREDIT AND DEBIT CARDS ACCEPTED.

HOME VISIT AVAILABLE BY APPOINTMENT

COLLECTION CENTRE 1 : 1, Varun Complex, Opp. Nimbalkar Horse Riding School,
Off. Karve Road, Kothrud, Pune - 38. Ph. : **2545 7347, 8983 7777 92**
Timing : MONDAY TO SATURDAY : Morning : 8 am to 1 pm, Evening : 4 pm to 7 pm

COLLECTION CENTRE 2 : Bldg. No. 7, Health Care Clinic, Anandnagar,
Paud Road, Kothrud, Pune - 38. Ph. : **8983 7777 95**
Timing : MONDAY TO SATURDAY : Morning : 8 am to 1 pm, Evening : 6 pm to 8 pm



SINCE 1994

NADKARNI PATHOLOGY LABORATORY

Dr. Mrs. Sangeeta V. Nadkarni

Consulting Pathologist (MMC Reg. No. 53839)

Add Reg. No. : 1872/2000

E-mail : healthcare.nadkarni@gmail.com

Consultant Pathologist • SHASHWAT HOSPITAL



MAIN LABORATORY : 1, Indraprastha Chambers, **Ground Floor**, Near Amber Hall, Karve Road, Pune 411 038. Ph. : 97635 93646, 8983 7777 93 • Timings : Monday to Saturday 7 am to 8 pm

Id. No. : 5356 Sample Recd.Dt.:10/07/2021 Report Dt.:10/07/2021
Name : SANDESH PATIL Time :11:06 Time :11:16
Age : 30 Sex : Male
Ref.Dr. : MEDIWHEEL

U r i n e R e p o r t

Physical Examination

Quantity : 10 ml
Colour : Pale Yellow
Appearance : Clear
Specific Gravity : 1.010
Deposit : Absent
Reaction : Acidic

Chemical Examination

Protein : Absent
Glucose : Absent
Ketone Bodies : Absent
Bile Salt : Absent
Bile Pigment : Absent
Urobilinogen : Normal

Microscopic Examination

Pus Cells : 3 - 4/ hpf
R.B.C.s : Absent
Epithelial Cells : 4 - 5/ hpf
Crystals : Absent
Casts : Absent
Others : Absent

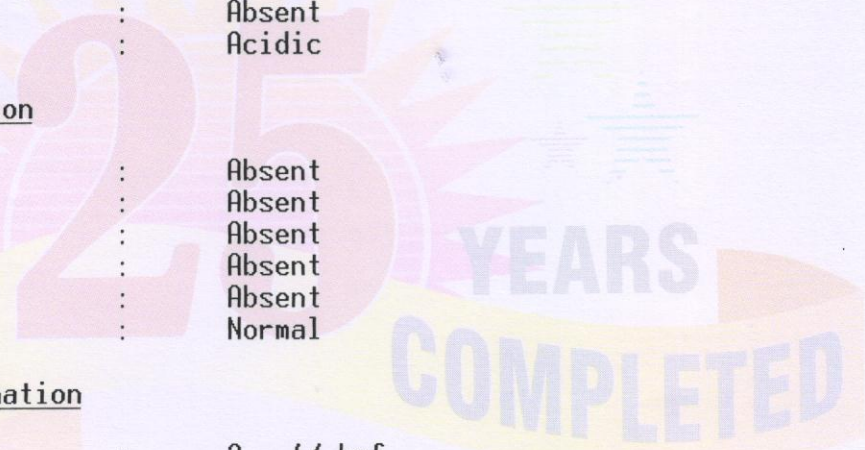

Pathologist
Dr S V Nadkarni

Dr. (Mrs.) Sangeeta V. Nadkarni
Consultant Pathologist MD (Path.)
MMC Reg No.53839
1, Indraprastha Chambers,
Ground Floor, Opp. Hindkar Kisan,
Karve Road, Kothrud, Pune-411038
Tel.: 8983777793 / 9763593646

Verified & Checked

- Transasia EMDESTINY 180 Fully Automated Random Access Clinical Chemistry Analyser • TMT • E.C.G. • Semi Automated Biochemistry Analyser Erba Chem 5 V2 Plus
- Automated Haematology Analyser Sysmex XP - 100 • Mispa I3 Nephelometer • Clinical Pathology • Microbiology • Cytology • Histopathology • Minividas Blue

ALL CREDIT AND DEBIT CARDS ACCEPTED.

HOME VISIT AVAILABLE BY APPOINTMENT

COLLECTION CENTRE 1 : 1, Varun Complex, Opp. Nimbalkar Horse Riding School,
Off. Karve Road, Kothrud, Pune - 38. Ph. : 2545 7347, 8983 7777 92
Timing : MONDAY TO SATURDAY : Morning : 8 am to 1 pm, Evening : 4 pm to 7 pm

COLLECTION CENTRE 2 : Bldg. No. 7, Health Care Clinic, Anandnagar,
Paud Road, Kothrud, Pune - 38. Ph. : 8983 7777 95
Timing : MONDAY TO SATURDAY : Morning : 8 am to 1 pm, Evening : 6 pm to 8 pm



Dr. (Mrs.) Sangeeta V. Nadkarni
Consultant Pathologist
M.D. (Pathology)
M.D. (Microbiology)
M.D. (Reg. No. 53329)
1, Indrareshtha Chambers,
Ground Floor, Opp. Kirtleskar Kisan,
Karve Road, Kothrud, Pune-411038
Tel.: 898377793 / 9763593646

Jul 10, 2021 11:09:36 AM
Gulawani Maharaj Road
Kothrud
Pune
Maharashtra



**SHRI DASHABHUJA
X-RAY CLINIC**

Digital X-Ray (CR System) Available
OPG Facility Available

GANGAVATARANA, Ground Floor, Plot
No. 7, S. No. 42 A/1A/2F, Dashbhujja
Ganesh Colony, Near Dashbhujja
Ganesh Temple, Next to Mankar Dosa
Center, Karve Road, Pune. 411038.
Clinic : 2546 8187, 8308839383
Res : 2422 1359, 9822041859

Dr. LALIT P. PATHAK

M. D. Radiologist
Reg. No. 52382

Timing : 9.00 a.m. To 1.30 p.m.
4.30 p.m. To 8.30 p.m.
SUNDAY CLOSED

NAME:MR SANDESH PATIL.

DATE:10 7 2021.

REF BY:DR VIVEK NADKARNI.

X RAY CHEST PA VIEW.

Both the domes of the diaphragm are clear & at normal position.
The heart, the aorta, the mediastinum & the pulmonary vasculature
reveal no abnormality.
Lungs show no acute or active parenchymal pathology.
Pleural sinuses are clear on both sides.
There is no evidence of any hilar or mediastinal lymphadenopathy.
No pathology is evident in the thoracic bony cage &
the soft tissues.

CONCLUSION:NORMAL X RAY CHEST PA VIEW.

Dr. (Mrs.) Sangeeta V. Nadkarni
Consultant Pathologist (MD (Path.))
MMC Reg No. 53839
1, Indraprastha Chambers,
Ground Floor, Opp. Kirloskar Kisan,
Karve Road, Kothrud, Pune-411038
Tel.: 8983777793 / 9763593646

CBCT, OPG & PORTABLE X-RAY FACILITY AVAILABLE

(P.T.O)

R

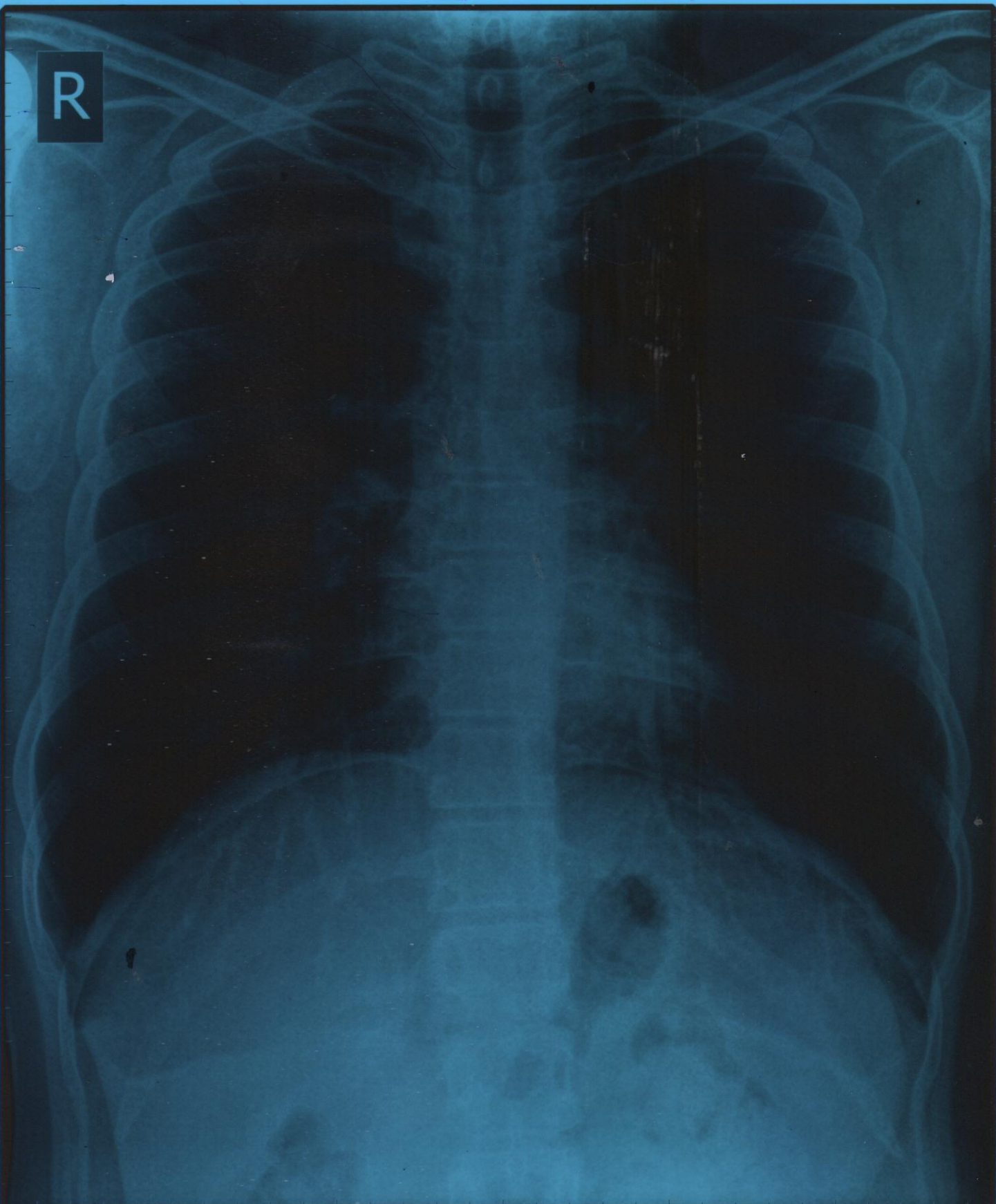

SANDESH PATIL Male / 30 YRS

Chest PA

10/07/2021 12:25:41 PM

SHRI DASHABHUJA X-RAY CLINIC. PUNE. 020-25468187.

► *Health Care Clinic*
Varun Complex, Office No. 1,
Near Swapnashilp Complex, Kothrud, Pune 411038.
Timing : 10.30 a.m. to 1.00 p.m.
4.30 pm to 6 pm (By Appt.)
Tel : 65003646, 2545 7347

► *Health Care Clinic*
7/1, Anand Nagar, Paud Road,
Kothrud, Pune 411038.
Timing : 9 a.m. to 10.30 a.m. & 6.00 p.m. to 8.30 p.m.
Tel. : 65003650 Mob.: 9970171939
E-mail : nadviv@yahoo.com

Dr. Vivekanand M. Nadkarni

M.B.B.S., D.T.M. & H. (Lon), FCGP, MIOSH (U.K.)

MMC Reg. No. 42322

Physician

- Family Medicine
- Tropical Medicine
- Occupational Health
- ACLS Instructor

DATE 10/09/2026

ELECTROCARDIOGRAM

NAME sandesh pab^l. AGE 30 yrs

REF. BY Medibuddy B.P. _____

CLINICAL HISTORY

RATE: 86/min
RHYTHM: regular
MECHANISM: Sinus
P WAVE: 0.08 sec
P R: 0.16 sec
QRS: Normal time/deflection
QTc: 0.35 sec
ST: isoelectric
T WAVE: Normal upright
Q WAVE: No abnormal Q waves
AXIS: +45 degree
POSITION OF HEART: Intermediate
PRECORDIAL LEADS: Normal R Progression
B.P.:

CONCLUSIONS: Normal ECG
DRUGS:

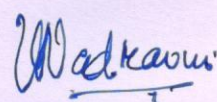

Client's Signature

Doctor's Signature

Dr. Vivekanand M. Nadkarni
M.B.B.S., D.T.M. & H. (Lon.), FCGP, MICOH
MMS Reg. No. 42322
Physician
Health Care Clinic
Varun Complex, Kulkarni Marg, Kothrud,
Pune-411 038.

STD

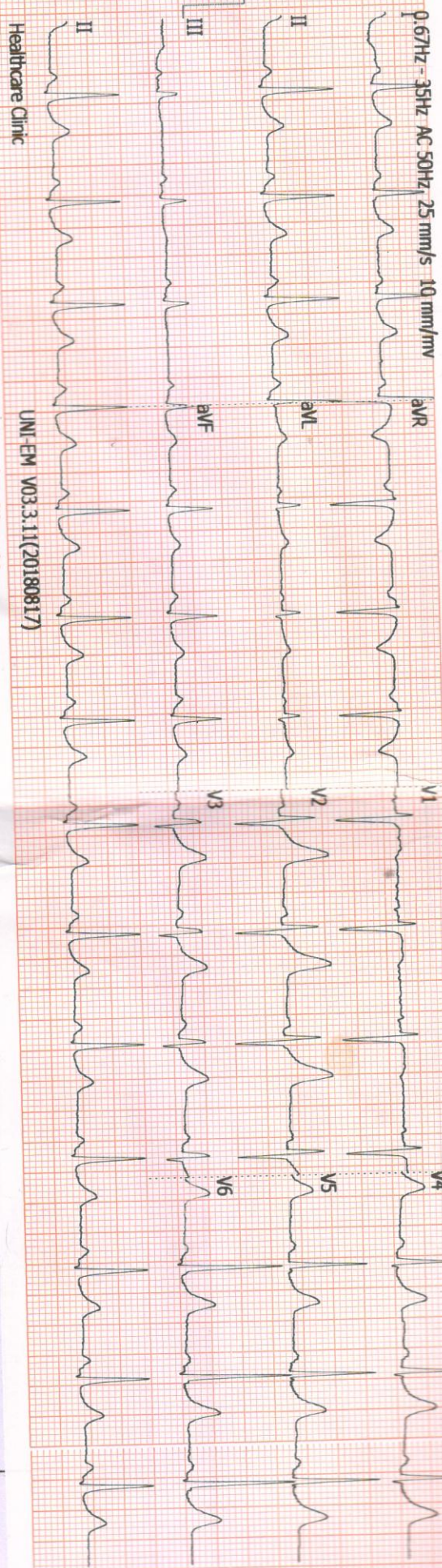
0.67Hz - 35Hz AC 50Hz 25 mm/s 10 mm/mv



Healthcare Clinic

UNI-EM V03.3.11(20180817)

Arrow CE

0.67Hz - 35Hz AC 50Hz 25 mm/s 10 mm/mv ID:

Name: PATI, S

0.67Hz - 35Hz AC 50Hz 25 mm/s 10 mm/mv ID:

Name: PA

Healthcare Clinic

UNI-EM V03.3.11(20180817)

Healthcare Clinic

UNI-EM V03.3.11(20180817)

Arrow CE

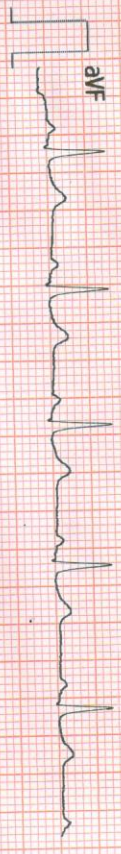

Handwritten blue scribbles and arrows pointing to the right.

ID:

Name: PATI, SANDESH

Age: 30yrs

Sex: Male

10-07-2021 09:48:17 AM

NADKARNI PATHOLOGY LABORATORY

indraprastha chamber, ground floor, karve road, PUNE-411038

PATIENT ID : 531/2021

PATIENT NAME : Mr Patil Sandesh Raibhan 30/M

Summary Report

Report time :
July 10, 2021

10:37 am
10:37 am

PROTOCOL : BRUCE

PATIENT HEIGHT : 159 Cm

PATIENT WEIGHT : 56.00 Kg

Ref. By : Not Applicable

PATIENT ADD. : pune

(Not Applicable)

OBJECT OF TEST

: Routine check up

RISK FACTOR

: Male

ACTIVITY

: Sedentary

MEDICATION

: none

BRIEF HISTORY

: job profile service

OTHER INVESTIGATION

:

REASON FOR TERMINATION

: Max HR

EXERCISE TOLERANCE

: Good

EXERCISE INDUCED ARRHYTHMIA

: No

HAEMO RESPONSE

: Normal

CHRONO RESPONSE

:

FINAL IMPRESSION

: Stress test is negative for exercise induced Ischaemic heart disease.

Good Effort tolerance.

No Arrhythmias seen during test period.

Normal Haemodynamic and Chronotropic responses.

Vivekanand M. Nadkarni
Dr. Vivekanand M. Nadkarni
M.B.B.S., D.T.M. & H. (Lon.), FCGP
MNC Reg. No. 2022
Dr. VIVEKANAND M. NADKARNI
Physician M.B.B.S., D.T.M. & H.

Health Care Clinic
Varun Complex, Kulkarni Marg, Kothrud,
Pune-411 038.

NADKARNI PATHOLOGY LABORATORY

indraprastha chamber, ground floor, karve road, PUNE-411038

PATIENT ID : 531/2021

PATIENT NAME : Mr Patil Sandesh Raibhan 30/M

Summary Report

Report time : 10:37 am
July 10, 2021 10:37 am

PROTOCOL : BRUCE

PATIENT HEIGHT : 159 Cm

PATIENT WEIGHT : 56.00 Kg

Ref. By : Not Applicable

PATIENT ADD. : pune

(Not Applicable)

Stage	Stage Speed (Kmph) / Time Grade (%)	HR bpm	BP mmHg	R.P.P. X 1000	METS	ST Level I	Stage Comments
Pre-Test	00:10 0.00 / 0.00	97	0 / 0	0	1.00	0.77	
Supine	00:21 0.00 / 0.00	97	120 / 90	11	1.00	0.42	
Standing	00:17 0.00 / 0.00	102	120 / 90	12	1.00	0.61	
HyperVentilation	00:15 0.00 / 0.00	99	120 / 90	11	1.00	0.64	
Wait For Exercise	00:16 0.00 / 0.00	98	120 / 90	11	1.00	0.74	
Exercise Stage 1	03:00 2.70 / 10.00	128	120 / 90	15	5.70	0.71	
Exercise Stage 2	03:00 4.00 / 12.00	164	140 / 90	22	8.00	1.32	
Peak Exercise	01:00 5.50 / 14.00	189	150 / 90	28	9.10	1.13	
Recovery 1	01:00 0.00 / 0.00	162	140 / 90	22	1.00	1.87	
Recovery 3	03:00 0.00 / 0.00	134	130 / 90	17	1.00	1.13	
Recovery 6	06:00 0.00 / 0.00	119	120 / 90	14	1.00	0.48	

TOTAL EXER TIME : 7 : 0 min

MAX HR : 191 bpm (100.53 % of 190 bpm)

MAX BP : 150 / 90 mmHg

MAX WORKLOAD : 9.10

DISTANCE COVERED : 0.43 Km

DOUBLE PRODUCT : 28650.00

Dr. Vivekanand M. Nadkarni
 M.B.B.S., D.T.M. & H. (Lon.), FCGP, MIOGH
 MAC Reg.No. 42322
Physician
 Health Care Clinic
 Varun Complex, Kulkarni Marg, Kothrud,
 Pune-411 038.

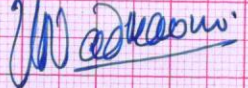

Dr. VIVEKANAND M. NADKARNI
 M.B.B.S., D.T.M. & H.

GALAXY MEDICAL SYSTEMS - 8446032807, 8237511220

NADKARNI PATHOLOGY LABORATORY

PATIENT ID : 531/2021 HEIGHT : 159 Cm WEIGHT : 56.00 Kg

ST Tables

July 10, 2021

10:37 am

PATIENT NAME : Mr Patil Sandesh Raibhan 30/M

Report time

10:37 am

PROTOCOL : BRUCE

ST LEVELS	Phase	I	II	III	aVR	aVL	aVF	V1	V2	V3	V4	V5	V6
	Pre-Test	0.8	0.8	0.0	-0.8	0.4	0.4	-0.0	1.2	1.7	1.8	1.9	0.9
	Supine	0.4	0.6	0.2	-0.5	0.0	0.5	-0.1	1.0	1.1	1.1	1.1	0.7
	Standing	0.6	0.9	0.3	-0.8	0.2	0.6	0.0	1.0	1.5	1.5	1.4	0.8
	HyperVentilation	0.6	0.8	0.2	-0.8	0.2	0.5	0.0	1.0	1.5	1.4	1.2	0.7
	Wait For Exercise	0.7	0.8	0.2	-0.8	0.3	0.5	0.0	1.0	1.4	1.3	1.2	0.6
	Exercise Stage 1	0.7	0.9	0.2	-0.7	0.3	0.5	0.0	1.2	1.6	1.4	1.2	0.5
	Exercise Stage 2	1.3	1.1	-0.4	-1.2	0.8	0.4	0.1	2.7	3.3	2.6	1.9	0.6
	Peak Exercise	1.1	0.2	-0.8	-0.7	1.1	-0.3	0.5	3.2	4.4	2.9	1.6	0.3
	Recovery 1	1.9	2.0	0.1	-1.8	1.0	1.0	0.5	3.9	5.9	4.5	3.3	1.4
	Recovery 3	1.1	1.4	0.3	-1.2	0.3	0.8	0.2	2.2	3.6	2.5	1.9	0.7
	Recovery 6	0.5	0.7	0.2	-0.6	0.2	0.4	0.2	1.3	1.9	1.5	1.3	0.4
ST SLOPES	Phase	I	II	III	aVR	aVL	aVF	V1	V2	V3	V4	V5	V6
	Pre-Test	0.9	0.8	-0.3	-1.0	0.2	0.2	-0.7	1.0	1.1	0.8	0.2	0.5
	Supine	0.4	0.0	-0.4	-1.1	-0.1	-0.2	-0.8	0.4	1.3	0.7	0.6	-0.2
	Standing	0.5	0.2	-0.2	-1.4	-0.1	-0.1	-0.8	0.5	1.2	1.0	0.8	0.2
	HyperVentilation	0.5	0.2	-0.2	-1.4	0.2	0.1	-0.6	0.5	1.0	1.0	0.6	0.0
	Wait For Exercise	0.8	0.5	-0.2	-1.3	0.2	0.2	-0.5	0.6	0.9	1.0	0.6	0.2
	Exercise Stage 1	0.4	0.9	-0.1	-1.1	0.4	0.5	-0.6	1.1	1.2	1.0	0.9	0.4
	Exercise Stage 2	1.1	1.8	0.1	-2.9	0.5	1.3	-0.9	1.0	2.7	2.8	2.5	1.5
	Peak Exercise	1.9	3.1	0.3	-3.1	0.2	1.9	-0.8	0.6	3.9	3.5	2.7	1.1
	Recovery 1	1.6	3.0	1.4	-4.9	0.2	2.4	-0.3	1.7	4.8	4.1	3.9	2.3
	Recovery 3	1.1	1.9	0.9	-3.1	0.2	1.4	-0.6	1.6	2.9	2.6	2.3	1.1
	Recovery 6	0.1	0.6	0.3	-1.9	-0.2	0.3	-0.6	1.0	1.6	1.0	1.0	0.2

GALAXY MEDICAL SYSTEMS - 8446032807, 8237511220

NADKARNI PATHOLOGY LABORATORY

PATIENT ID : 531/2021 HEIGHT : 159 Cm WEIGHT : 56.00 Kg

PATIENT NAME : Mr Patil Sandesh Raibhan 30/M

Linked Median Report

July 10, 2021

10:37 am

PROTOCOL : BRUCE

STAGE : Pre-Test

ST Levels (mm) / ST Slope (mV/s) measured at 80 ms Post J

PHASE TIME : 00:10

SPEED: 0.0 kmph

STAGE DURATION : 00:00

GRADE: 0.0

HR : 97 bpm

BP : 120 / 90 mmHg

QRS Lead : V5

METs : 1.00

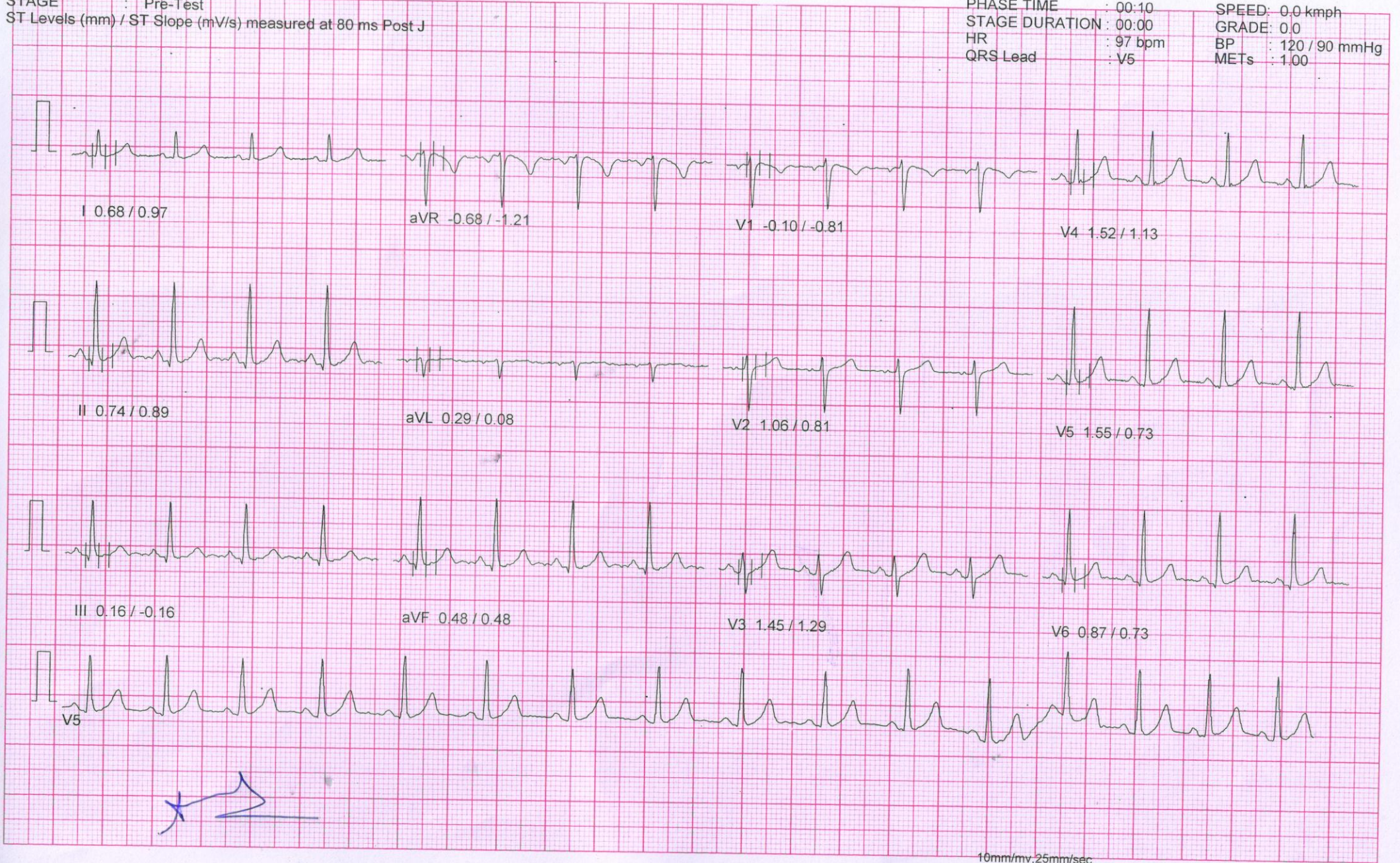

GALAXY MEDICAL SYSTEMS - 8446032807, 8237511220

10mm/mv, 25mm/sec

100 Hz

NASAN (C) ST-Win Standard BL 6.91, Unit Ver 4.10

NADKARNI PATHOLOGY LABORATORY

PATIENT ID : 531/2021 HEIGHT : 159 Cm WEIGHT : 56.00 Kg

PATIENT NAME : Mr Patil Sandesh Raibhan 30/M

Linked Median Report

July 10, 2021

10:37 am

PROTOCOL : BRUCE

Report time

10:38 am

STAGE : Supine

PHASE TIME : 00:32

SPEED: 0.0 kmph

ST Levels (mm) / ST Slope (mV/s) measured at 80 ms Post J

STAGE DURATION : 00:00

GRADE: 0.0

HR : 97 bpm

BP : 120 / 90 mmHg

QRS Lead : V5

METs : 1.00

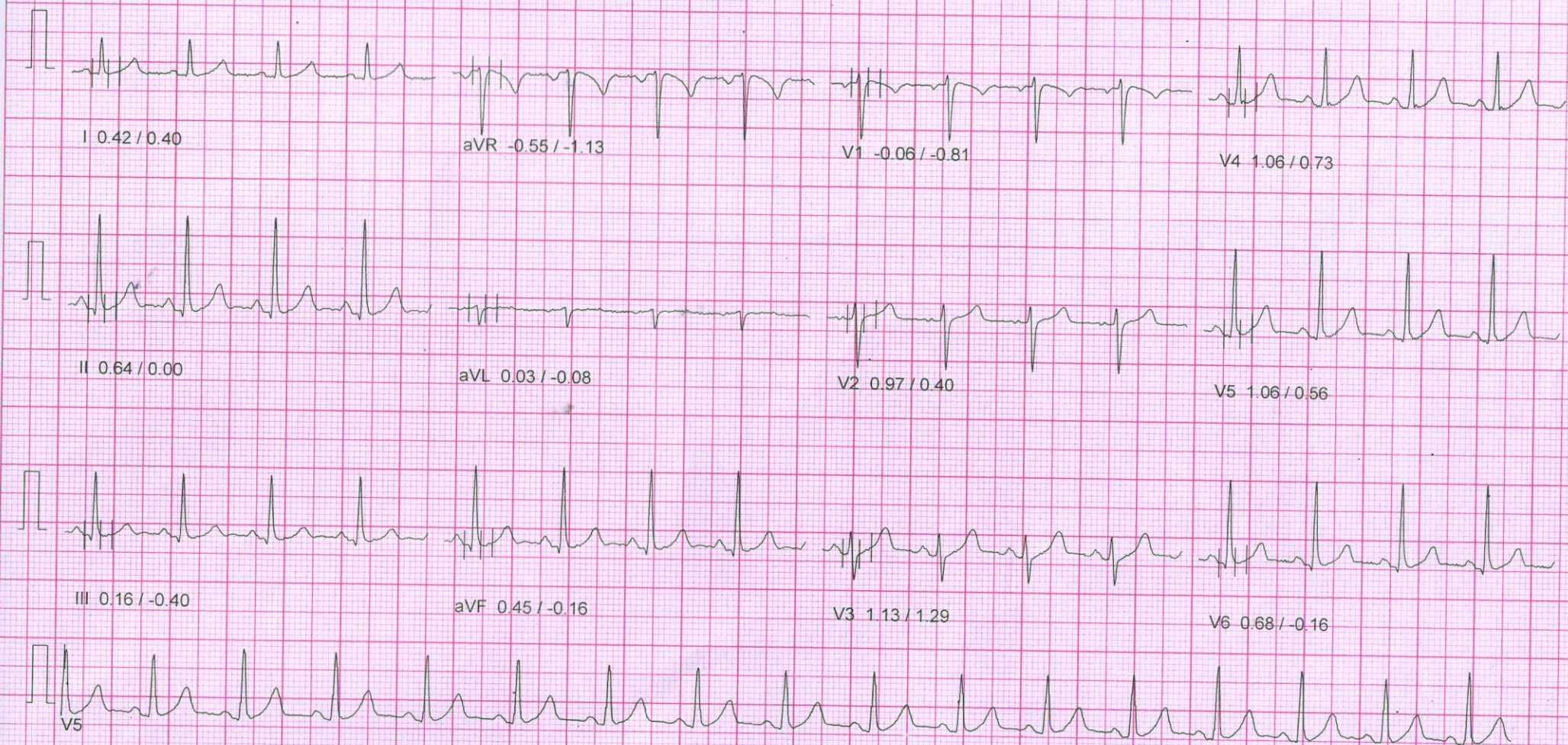

Handwritten signature in blue ink.

10mm/mv, 25mm/sec

100 Hz

NASAN (C) ST-Win Standard BL 6.91, Unit Ver 4.10

GALAXY MEDICAL SYSTEMS - 8446032807, 8237511220

NADKARNI PATHOLOGY LABORATORY

PATIENT ID : 531/2021 HEIGHT : 159 Cm WEIGHT : 56.00 Kg

PATIENT NAME : Mr Patil Sandesh Raibhan 30/M

Linked Median Report

July 10, 2021

10:37 am

Report time

10:38 am

PROTOCOL : BRUCE

STAGE : Standing

ST Levels (mm) / ST Slope (mV/s) measured at 80 ms Post J

PHASE TIME : 00:49

SPEED: 0.0 kmph

STAGE DURATION : 00:00

GRADE: 0/0

HR : 102 bpm

BP : 120 / 90 mmHg

QRS Lead : V5

METs : 1.00

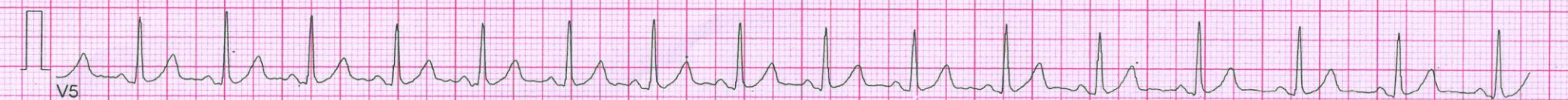

10mm/mv, 25mm/sec

100 Hz

NASAN (C) ST-Win Standard BL 6.91, Unit Ver 4.10

NADKARNI PATHOLOGY LABORATORY

PATIENT ID : 531/2021 HEIGHT : 159 Cm WEIGHT : 56.00 Kg

PATIENT NAME : Mr Patil Sandesh Raibhan 30/M

Linked Median Report

July 10, 2021

10:37 am

PROTOCOL : BRUCE

Report time

10:38 am

STAGE : HyperVentilation

PHASE TIME : 01:04

SPEED: 0.0 kmph

ST Levels (mm) / ST Slope (mV/s) measured at 80 ms Post J

STAGE DURATION : 00:00

GRADE: 0.0

HR : 99 bpm

BP : 120 / 90 mmHg

QRS Lead : V5

METS : 1.00

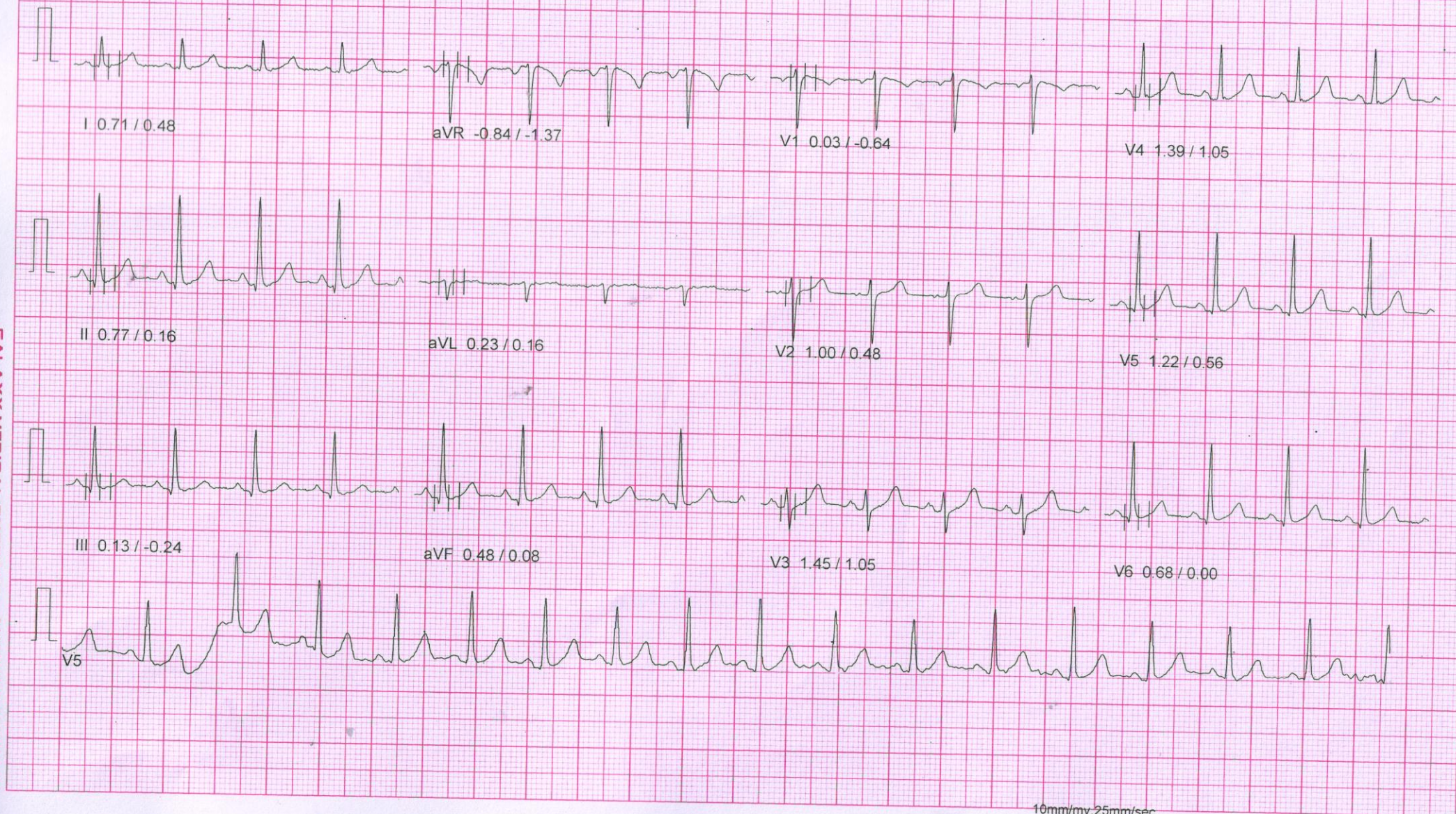

GALAXY MEDICAL SYSTEMS - 8446032807, 8237511220

10mm/mv, 25mm/sec

100 Hz

NASAN (C) ST-Win Standard BL 6.91, Unit Ver 4.10

NADKARNI PATHOLOGY LABORATORY

PATIENT ID : 531/2021 HEIGHT : 159 Cm WEIGHT : 56.00 Kg

PATIENT NAME : Mr Patil Sandesh Raibhan 30/M

Linked Median Report

July 10, 2021

10:37 am

PROTOCOL : BRUCE

Report time

10:39 am

STAGE : Wait For Exercise

PHASE TIME : 01:21

SPEED: 0.0 kmph

ST Levels (mm) / ST Slope (mV/s) measured at 80 ms Post J

STAGE DURATION : 00:00

GRADE: 0.0

HR : 98 bpm

BP : 120 / 90 mmHg

QRS Lead : V5

METs : 3.40

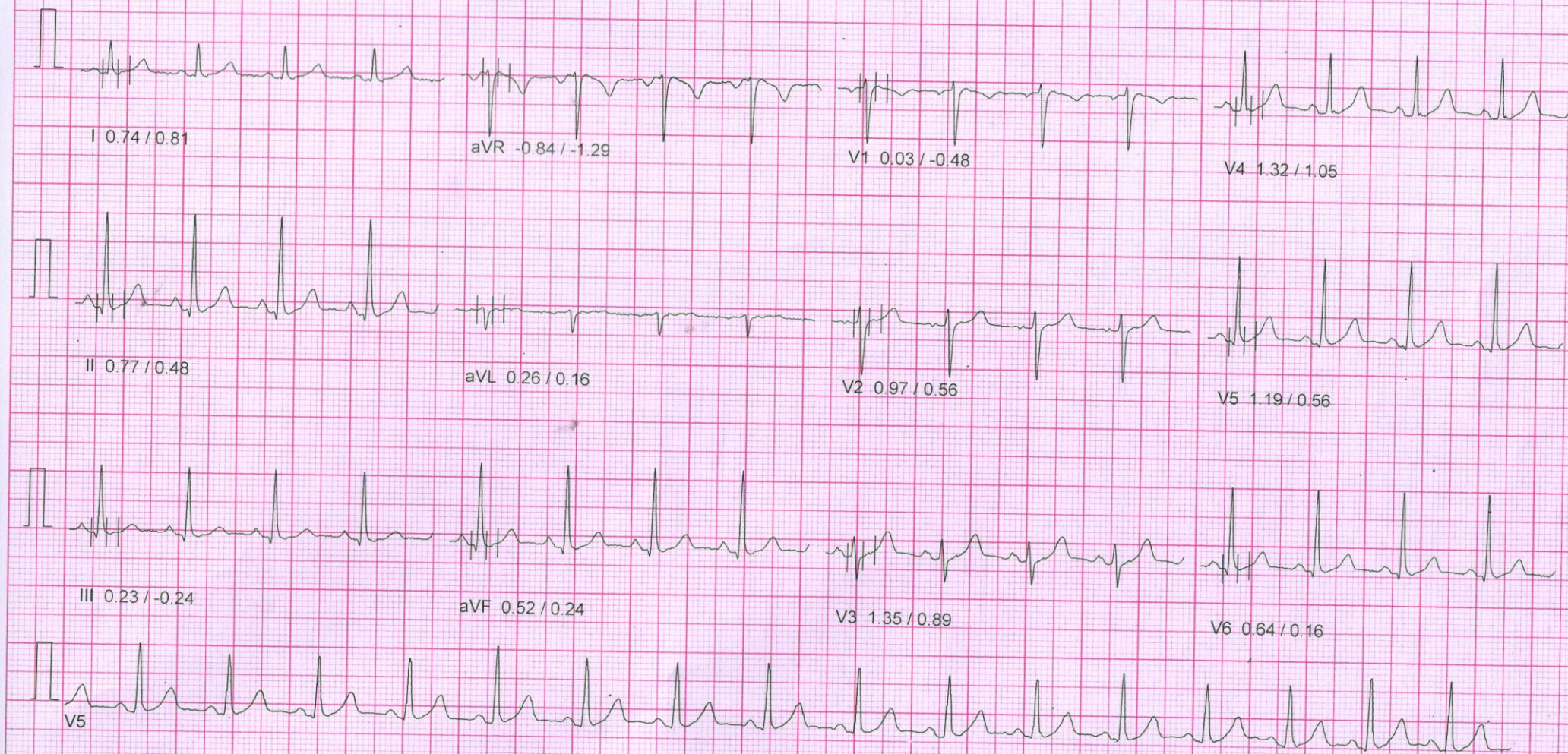

10mm/mv, 25mm/sec

100 Hz

NASAN (C) ST-Win Standard BL 6.91, Unit Ver 4.10

NADKARNI PATHOLOGY LABORATORY

PATIENT ID : 531/2021 HEIGHT : 159 Cm WEIGHT : 56.00 Kg

PATIENT NAME : Mr Patil Sandesh Raibhan 30/M

Linked Median Report

July 10, 2021

10:37 am

Report time

10:42 am

PROTOCOL : BRUCE

STAGE : Exercise Stage 1

ST Levels (mm) / ST Slope (mV/s) measured at 80 ms Post J

PHASE TIME : 03:00

SPEED: 2.7 kmph

STAGE DURATION : 03:00

GRADE: 10.0

HR : 128 bpm

BP : 120 / 90 mmHg

QRS Lead : V5

METs : 5.70

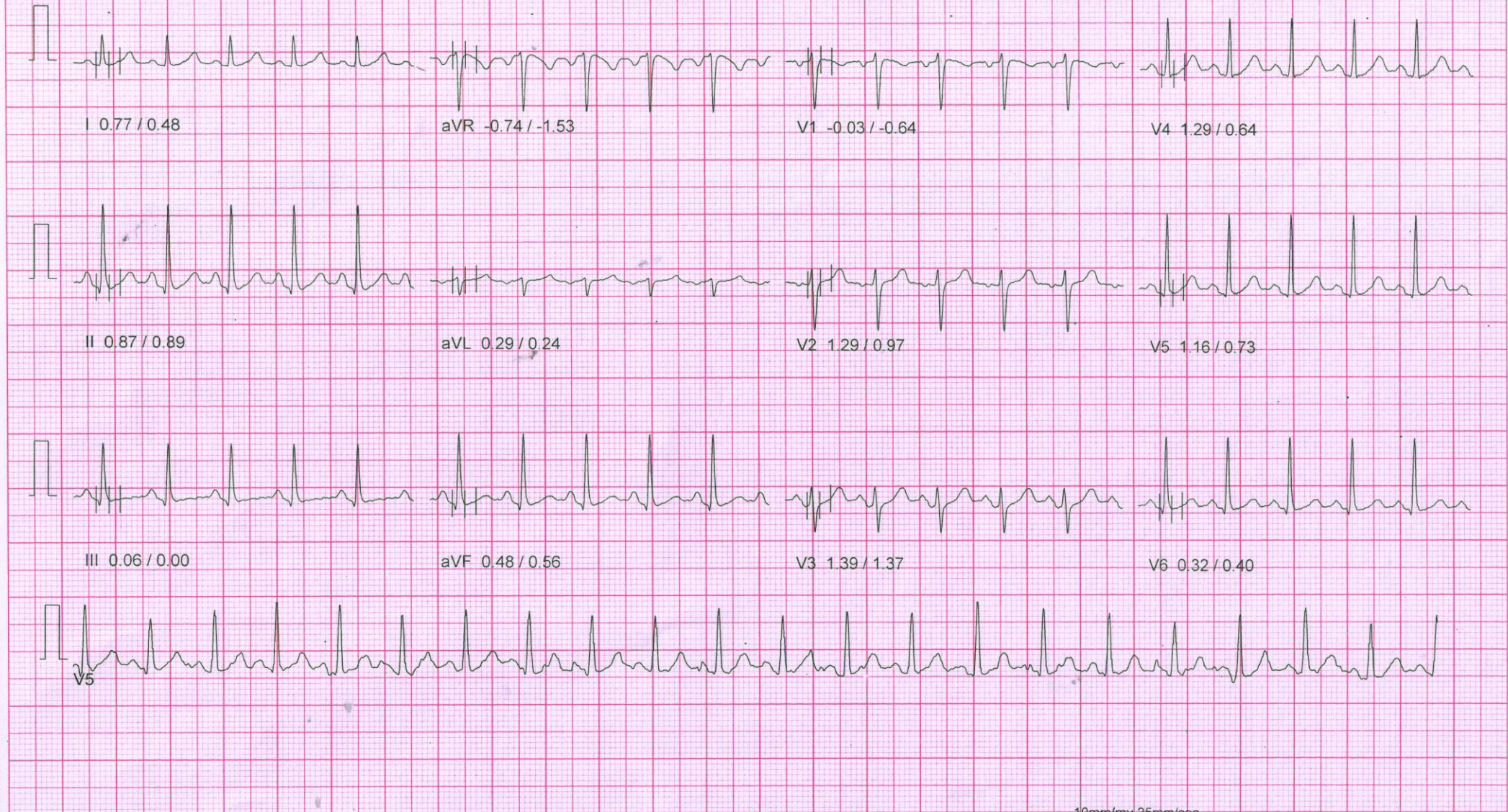

GALAXY MEDICAL SYSTEMS - 8446032807, 8237511220

10mm/mv, 25mm/sec

100 Hz

NASAN (C) ST-Win Standard BL 6.91, Unit Ver 4.10

NADKARNI PATHOLOGY LABORATORY

PATIENT ID : 531/2021 HEIGHT : 159 Cm WEIGHT : 56.00 Kg

Linked Median Report

July 10, 2021

10:37 am

PATIENT NAME : Mr Patil Sandesh Raibhan 30/M

Report time

10:45 am

PROTOCOL : BRUCE

PHASE TIME : 06:00

SPEED: 4.0 kmph

STAGE : Exercise Stage 2

STAGE DURATION : 03:00

GRADE: 12.0

ST Levels (mm) / ST Slope (mV/s) measured at 80 ms Post J

HR : 164 bpm

BP : 140 / 90 mmHg

QRS Lead : V5

METs : 8.00

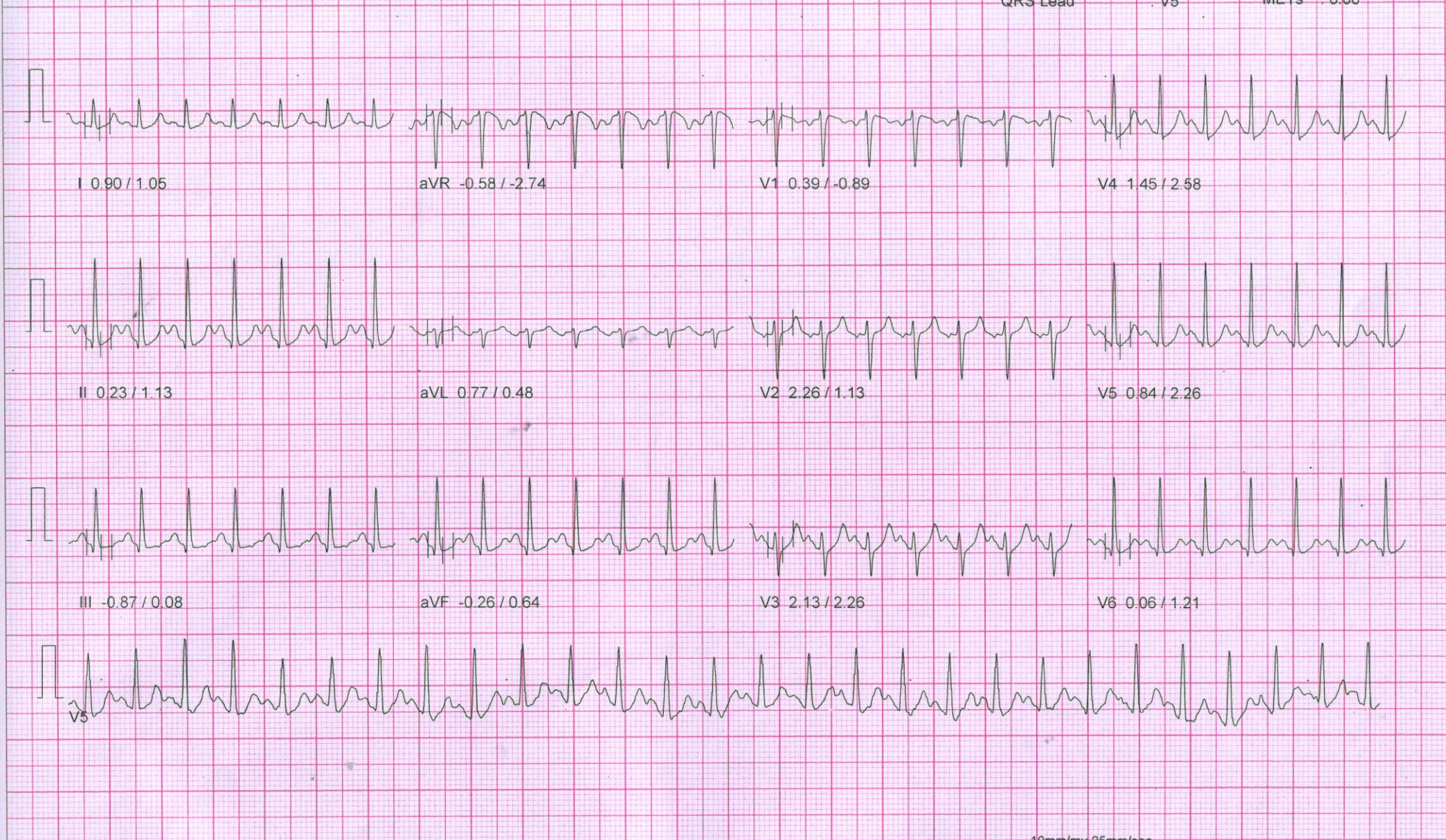

10mm/mv, 25mm/sec

100 Hz

NASAN (C) ST-Win Standard BL 6.91, Unit Ver 4.10

NADKARNI PATHOLOGY LABORATORY

PATIENT ID : 531/2021 HEIGHT : 159 Cm WEIGHT : 56.00 Kg

Linked Median Report

July 10, 2021

10:37 am

PATIENT NAME : Mr Patil Sandesh Raibhan 30/M

Report time

10:46 am

PROTOCOL : BRUCE

PHASE TIME : 07:00

SPEED: 5.5 kmph

STAGE : Peak Exercise

STAGE DURATION : 01:00

GRADE: 14.0

ST Levels (mm) / ST Slope (mV/s) measured at 80 ms Post J

HR : 189 bpm

BP : 150 / 90 mmHg

QRS Lead : V5

METs : 9.10

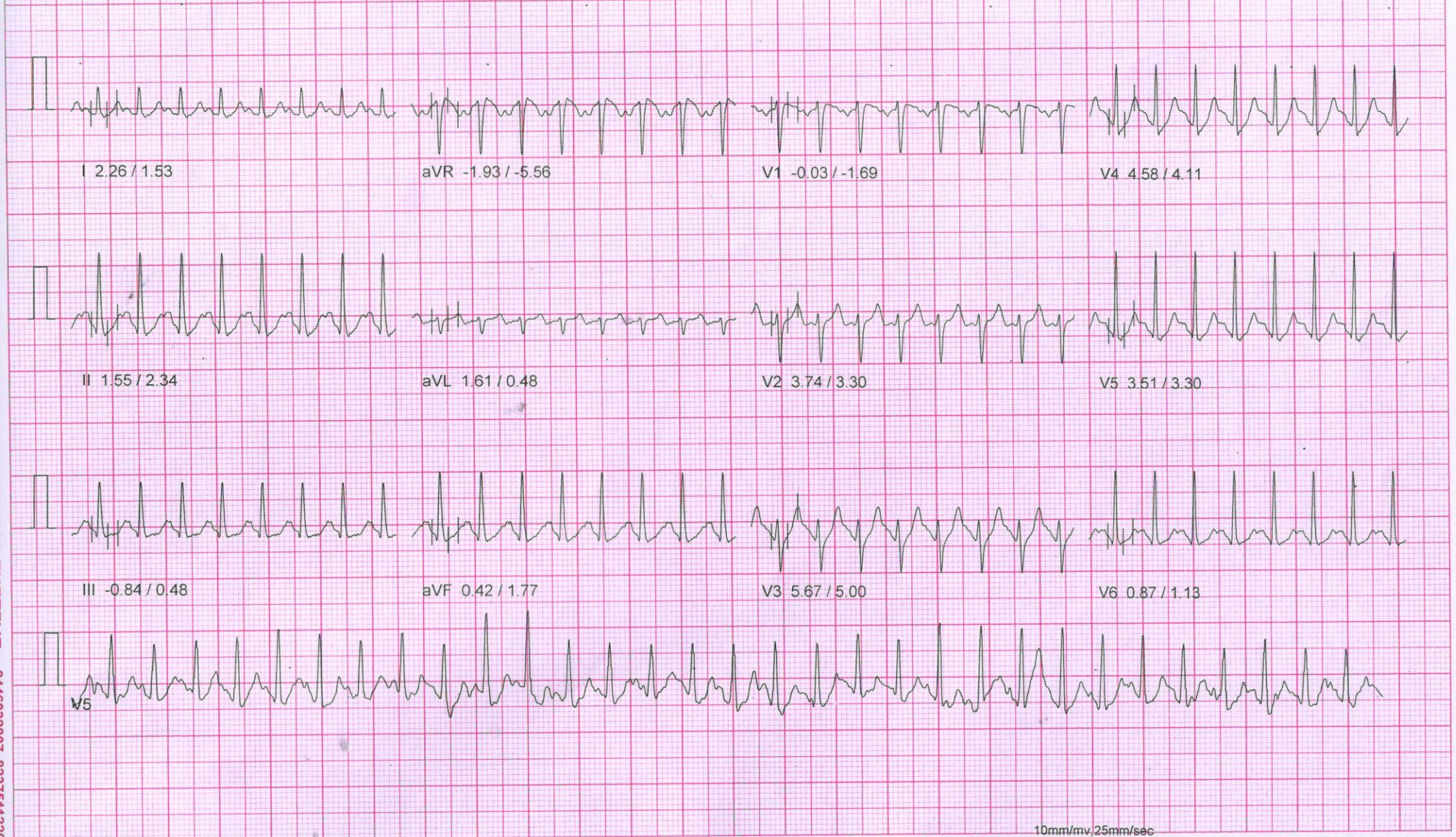

100 Hz

NASAN (C) ST-Win Standard BL 6.91, Unit Ver 4.10

NADKARNI PATHOLOGY LABORATORY

PATIENT ID : 531/2021 HEIGHT : 159 Cm WEIGHT : 56.00 Kg

PATIENT NAME : Mr Patil Sandesh Raibhan 30/M

Linked Median Report

July 10, 2021

10:37 am

PROTOCOL : BRUCE

Report time

10:47 am

STAGE : Recovery

PHASE TIME : 07:00

SPEED: 0.0 kmph

ST Levels (mm) / ST Slope (mV/s) measured at 80 ms Post J

STAGE DURATION : 01:00

GRADE: 0.0

HR : 162 bpm

BP : 140 / 90 mmHg

QRS Lead : V5

METs : 1.00

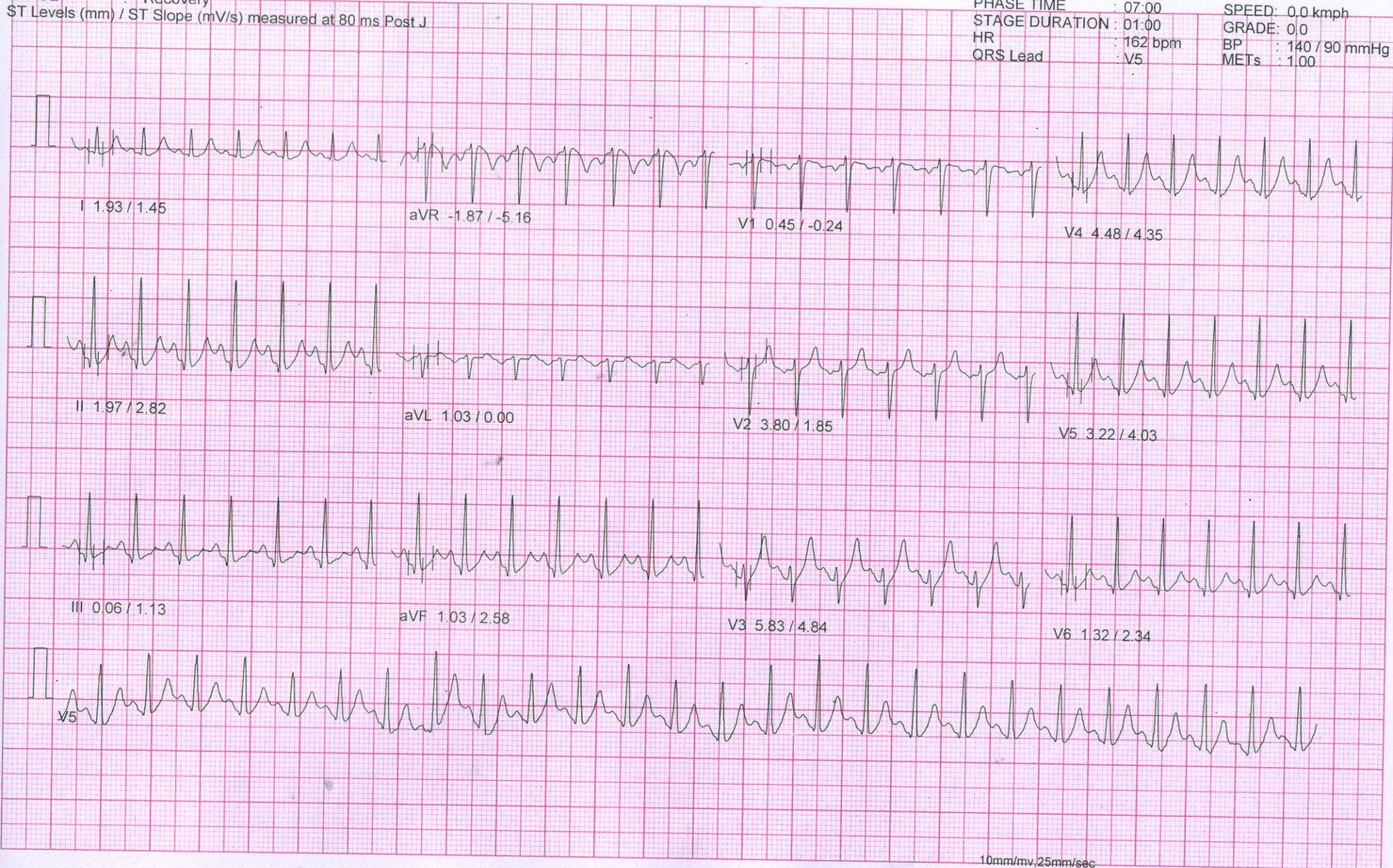

10mm/mv, 25mm/sec

100 Hz

NASAN (C) ST-Win Standard BL 6.91, Unit Ver 4.10

NADKARNI PATHOLOGY LABORATORY

PATIENT ID : 531/2021 HEIGHT : 159 Cm WEIGHT : 56.00 Kg

Linked Median Report

July 10, 2021

10:37 am

PATIENT NAME : Mr Patil Sandesh Raibhan 30/M

Report time

10:49 am

PROTOCOL : BRUCE

PHASE TIME : 07:00

SPEED: 0.0 kmph

STAGE : Recovery

STAGE DURATION : 03:00

GRADE: 0.0

ST Levels (mm) / ST Slope (mV/s) measured at 80 ms Post J

HR : 134 bpm

BP : 130 / 90 mmHg

QRS Lead : V5

METs : 1.00

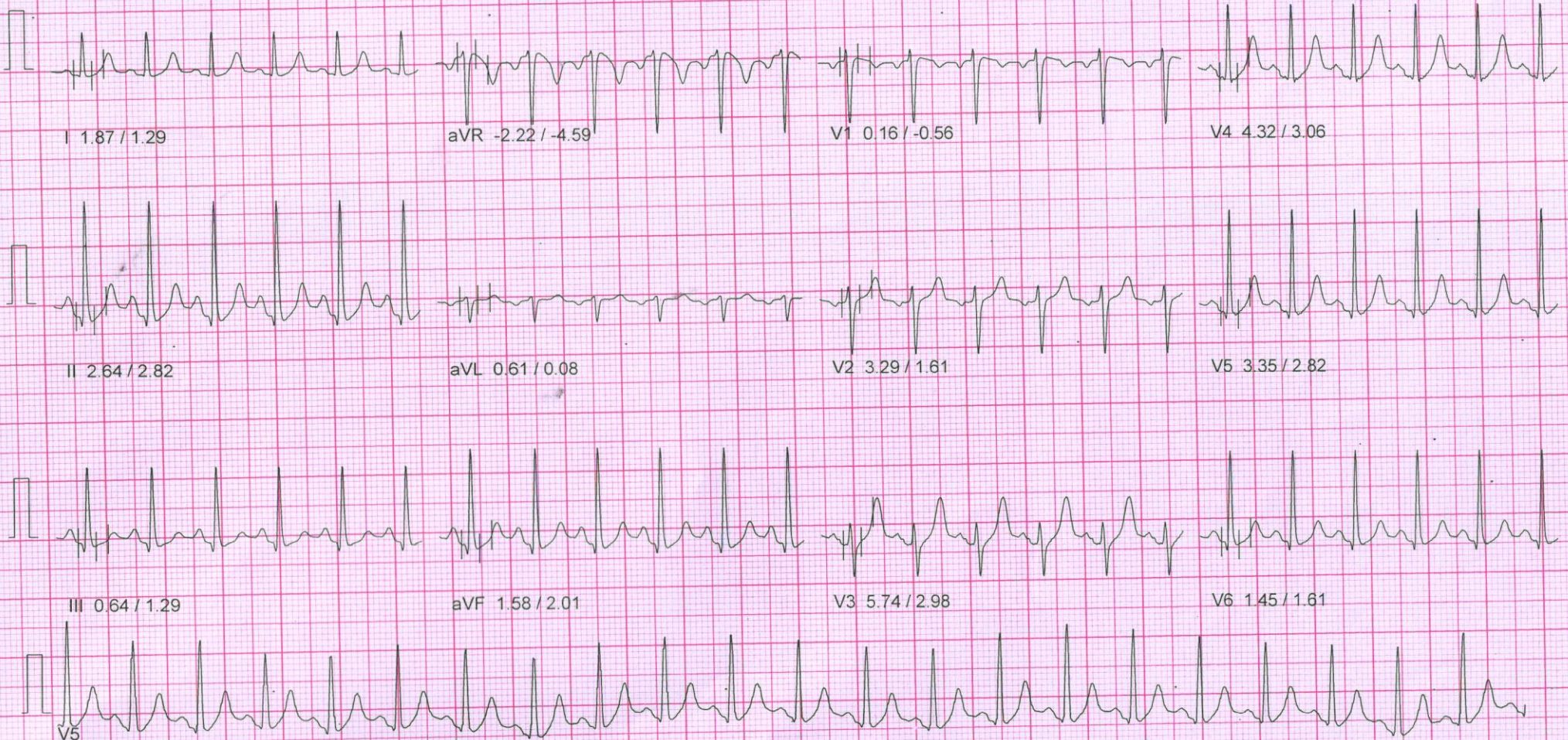

10mm/mv, 25mm/sec

100 Hz

NASAN (C) ST-Win Standard BL 6.91, Unit Ver 4.10

NADKARNI PATHOLOGY LABORATORY

PATIENT ID : 531/2021 HEIGHT : 159 Cm WEIGHT : 56.00 Kg

PATIENT NAME : Mr Patil Sandesh Raibhan 30/M

Linked Median Report

July 10, 2021

10:37 am

Report time

10:52 am

PROTOCOL : BRUCE

STAGE : Recovery

ST Levels (mm) / ST Slope (mV/s) measured at 80 ms Post J

PHASE TIME : 07:00

STAGE DURATION : 06:00

HR : 119 bpm

QRS Lead : V5

SPEED: 0.0 kmph

GRADE: 0.0

BP : 120 / 90 mmHg

METs : 1.00

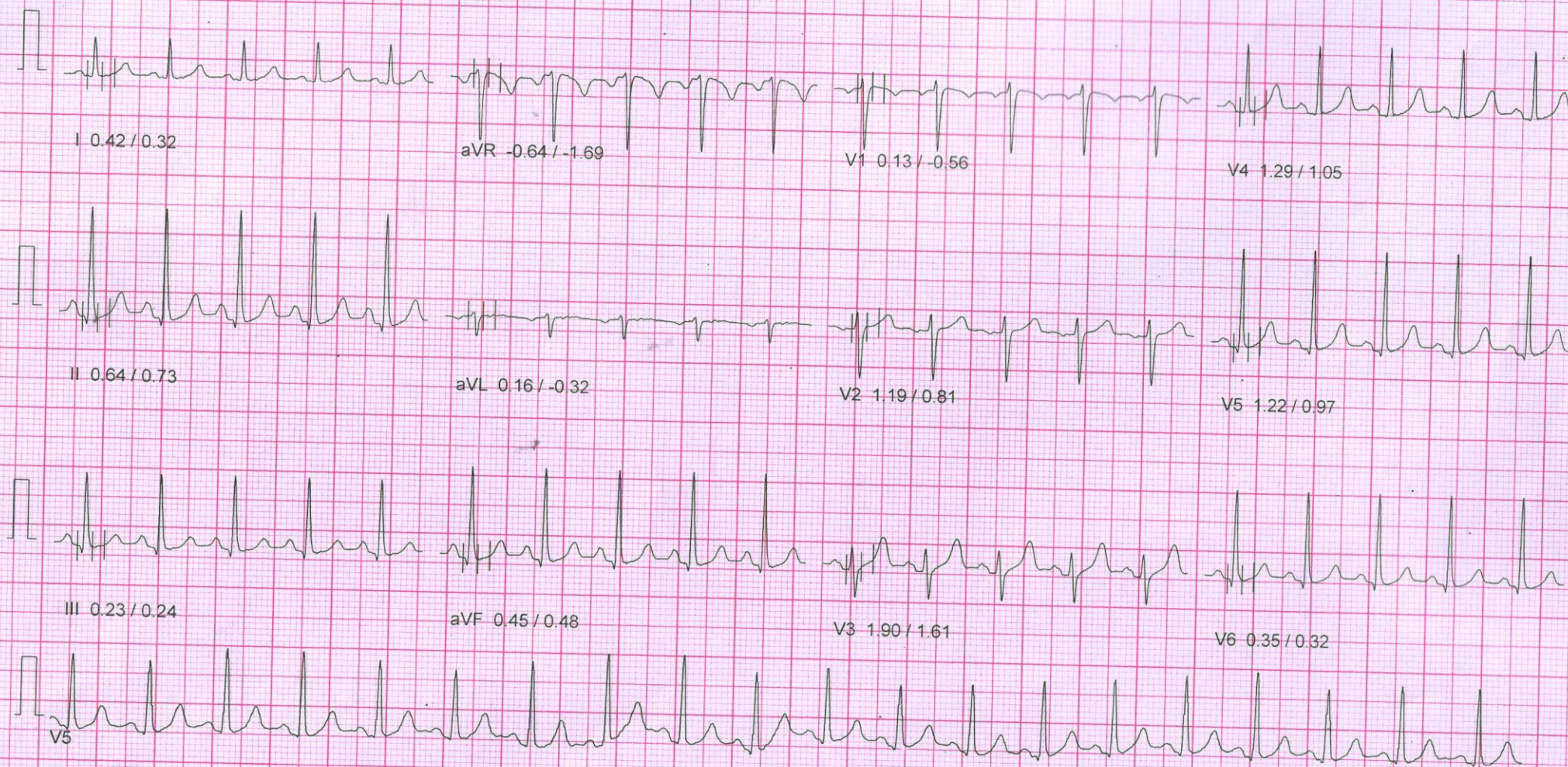

GALAXY MEDICAL SYSTEMS - 8446032807, 8237511220

10mm/mv, 25mm/sec

100 Hz

NASAN (C) ST-Win Standard BL 6.91, Unit Ver 4.10