



भारत सरकार
Government of India

भारतीय विशिष्ट पहचान प्राधिकरण
Unique Identification Authority of India

Enrollment No. : 0000/00799/90460

To
Mahesh Kumar Mishra

Ram kripal Mishra,
Flat No 3B,3rd Fl,Madhav kunj Apartment,,
34C Gopal Chatterjee Road,
VTC: Cossipore, PO: Cossipore,
District: Kolkata,
State: West Bengal, PIN Code: 700002,
Mobile: 9903164156

71899589



KF718995899FI



आपका आधार क्रमांक / Your Aadhaar No. :

7849 0245 2746

मेरा आधार, मेरी पहचान



भारत सरकार
Government of India



Issue Date: 16/12/2012



Mahesh Kumar Mishra
DOB: 15/04/1985
Male

7849 0245 2746

मेरा आधार, मेरी पहचान

Mahesh Kumar Mishra



सूचना

- आधार पहचान का प्रमाण है, नागरिकता का नहीं।
- सुरक्षित QR कोड/ऑफलाइन XML/ ऑनलाइन ऑथेंटिकेशन से पहचान प्रमाणित करें।

INFORMATION

- Aadhaar is a proof of identity, not of citizenship.
- Verify identity using Secure QR Code / Offline XML / Online Authentication.

- आधार देश भर में मान्य है।
- आधार कई सरकारी और गैर सरकारी सेवाओं को पाना आसान बनाता है।
- आधार में मोबाइल नंबर और ईमेल ID अपडेट रखें।
- आधार को अपने स्मार्ट फोन पर रखें, mAadhaar App के साथ।
- Aadhaar is valid throughout the country.
- Aadhaar helps you avail various Government and non-Government services easily.
- Keep your mobile number & email ID updated in Aadhaar.
- Carry Aadhaar in your smart phone – use mAadhaar App.



भारतीय विशिष्ट पहचान प्राधिकरण
Unique Identification Authority of India



Print Date: 12/10/2021

Address: Ram kripal Mishra, Flat No 3B,3rd
Fl, Madhav kunj Apartment., 34C Gopal
Chatterjee Road, Cossipore, Kolkata, West
Bengal, 700002

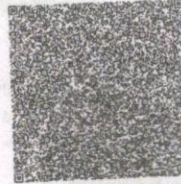

7849 0245 2746



1947



help@uidai.gov.in



www.uidai.gov.in

Copymistar



SATYAM CLINIC

Satyam Clinic

SATYAM CLINIC @ OM TOWER

Opp. of Rabindra Bharati University

This is to inform you that due to some emergency and shortage of time, I am not able to undergo stool and PP test as scheduled in your clinic.

Thus, I request you to consider the same. I will undergo all other tests as usual.

Thanking you.

Regards.

Amrisha G.
Mahesh Kumar Mishra.





SATYAM CLINIC

Satyam Clinic

SATYAM CLINIC @ OM TOWER

Opp. of Rabindra Bharati University

NAME: MR. MAHESH KR MISHRA	MR. NO: FSIN - 0000	DATE: 13/05/2023
REF. BY: SELF	AGE : 37 YRS	SEX: MALE

ULTRASOUND OF WHOLE ABDOMEN

LIVER: Liver is **Enlarged in size (16.81 cm)**, shape, outline and echotexture. The intrahepatic tubular structures are normal. No focal area of altered echogenicity is noted. The porta hepatis is dilated. The common bile duct measures **(4 mm)** in diameter. The portal vein measures **(9 cm)** at porta.

GALL BLADDER: Gall bladder is normal. Wall is normal. No calculus or mass is seen within the gall bladder.

PANCREAS: It is normal in size, Shape, Outline and echotexture. Pancreatic duct is not dilated.

SPLEEN: It is normal in size **(10.13 cm)**, Shape, Outline and echotexture. No parenchymal lesion is noted.

KIDNEYS: They are normal in position, size, shape, outline and echotexture. The cortico medullary differentiation is maintained. No calculus or hydronephrosis is seen.

RIGHT KIDNEY : Measures **(9.40 cm)**.

LEFT KIDNEY: Measures **(10.76 cm)**.

URINARY BLADDER: It is well distended with normal wall thickness. No calculus or mass is seen within the urinary bladder. The post void residual volume of urine is insignificant.

PROSTATE: It is **enlarged** in size, shape & has a homogenous echotexture. The prostatic outline is smooth. The periprostatic plane is normal. It is normal in size measures **4.54cm × 3.48cm × 4.04cm VOL = 33.35 gm**.

IMPRESSION:

- HEPATOMEGALY.
- ENLARGED PROSTATE.



A.K. ROY

M.B.B.S, Dip BMSc, DTM&H(Cal)

Certificate on CBET Abdomino Pelvic, USG(WBHSU)



Patient Name: MR. MAHESH KUMAR MISHRA
UHID/MR No.: FSIN.0000018988
Visit Date: 13.05.2023
Sample collected on: 13.05.2023
Ref Doctor: SELF

Age/Gender: 37 Years/ Male
OP Visit No.: FSINOPV21036
Reported on: 13.05.2023
Specimen: BLOOD

DEPARTMENT OF SEROLOGICAL EXAMINATION

TEST NAME

RESULT

Blood Group (A, B & O) & Rh factor
BLOOD GROUP
RH TYPE

"AB"
POSITIVE (+Ve)

Results are to be correlate clinically.

*** End of the report***

Lab Technician / Technologist
Ranit Bhattacharjee

DR. KRISTI CHATTERJEE
MBBS, MD (PATHOLOGY)
CONSULTANT PATHOLOGIST

Patient Name: MR. MAHESH KUMAR MISHRA
 UHID/MR No.: FSIN.0000018988
 Visit Date: 13.05.2023
 Sample collected on: 13.05.2023
 Ref Doctor: SELF

Age/Gender: 37 Years/ Male
 OP Visit No.: FSINOPV21036
 Reported on: 13.05.2023
 Specimen: BLOOD

DEPARTMENT OF HAEMATOLOGY

TEST NAME	RESULT	BIOLOGICAL REFERENCE	UNIT
COMPLETE BLOOD COUNT			
HEMOGLOBIN	12.7	Female 11.5-14.5 Male 12.5-16.5	gm%
Method: Cyanmethemoglobin			
RBC COUNT	4.2	Female 3.8-4.8 Male 4.5-5.5	mill/Cumm
Method: Electronic Impedance			
HEMATOCRIT (PCV)	41.0	Female 36-46 Male 42-52	%
MCV	97.6	83-101 fl	fl
Method: Calculated			
MCH	30.2	27-32 pg	pg
Method: Calculated			
MCHC	30.9	31.5-34.5	%
Method: Calculated			
PLATELET COUNT	2.50	1.5-4.5 lakhs/cu mm	Lakhs/cumm
Method: Electronic Impedance			
TOTAL WBC COUNT (TC)	8,400	4,000-11,000	/cumm
Method: Electronic Impedance			
DIFFERENTIAL COUNT (DC)			
Method: Microscopy			
NEUTROPHIL	60	40-70	%
LYMPHOCYTE	35	20-45	%
MONOCYTE	02	2-8	%
EOSINOPHIL	03	1-4	%
BASOPHIL	00	<1-2	%
ESR	29	Male: 12 Female: 19	mm/hr
Method: westergreen			
Note: RBC are normocytic with normochromic.			
INSTRUMENT USED:			
SYSMEX (XP 100)			
*Please correlate with clinical conditions.			

End of the report

Lab Technician / Technologist
 Ranit Bhattacharjee

Kristi Chatterjee
 DR. KRISTI CHATTERJEE
 MBBS, MD (PATHOLOGY)
 CONSULTANT PATHOLOGIST

Patient Name: MR. MAHESH KUMAR MISHRA
UHID/MR No.: FSIN.0000018988
Visit Date: 13.05.2023
Sample collected on: 13.05.2023
Ref Doctor: SELF

Age/Gender: 37 Years/ Male
OP Visit No.: FSINOPV21036
Reported on: 13.05.2023
Specimen: BLOOD

LABORATORY MEDICINE

<u>TEST NAME</u>	<u>RESULT</u>	<u>BIOLOGICAL REFERENCE INTERVALS</u>	<u>UNITS</u>
GLUCOSE- (FASTING) Method: (GOD-POD)	102.0	70.0- 110.0	mg/dl

End of the report
Results are to be correlate clinically

Lab Technician / Technologist
Ranit Bhattacharjee

DR. KRISTI CHATTERJEE
MBBS, MD (PATHOLOGY)
CONSULTANT PATHOLOGIST

Patient Name: MR. MAHESH KUMAR MISHRA
 UHID/MR No.: FSIN.0000018988
 Visit Date: 13.05.2023
 Sample collected on: 13.05.2023
 Ref Doctor: SELF

Age/Gender: 37 Years/ Male
 OP Visit No.: FSINOPV21036
 Reported on: 13.05.2023
 Specimen: BLOOD

DEPARTMENT OF SPECIAL BIOCHEMISTRY
REPORT PREPARED ON PATHOLOGY

Test Name	Value	Unit	Normal Range
Glycosylated Haemoglobin (HbA1c), HPLC	5.8	%	Excellent Control: <4 Good Control: 4-6 Fair Control : >6-7 Action Suggested: >7-8 Poor Control : >8
Estimated Average Glucose (EAG)	145.0	mg/dl	Excellent Control: 90-120 Good Control: 120-150 Fair Control: > 150-180 Action Suggested: 181-210 Panic Value: >211

Methodology: HPLC
 Instrument Used: Bio-Rad D-10

Comment

- For patients with Hb variant diseases there may be lowering of HbA1c due to low HBA synthesis.
- EAG is value calculated from HbA1c & indicates average glucose level over past three months.

Factors that interfere with HbA1c Measurement: Genetic variants (e.g. Hbs trait, HbC trait), elevated fetal hemoglobin (HbF) and chemically modified derivatives of hemoglobin (e.g. carbamylated Hb in patients with renal failure) can affect the accuracy of HbA1c measurements. The effects vary depending on the specific Hb variant or derivative and the specific HbA1c method.

Factors that affect interpretation of HbA1c Results: Any condition that shortens erythrocyte survival or decreases mean erythrocyte age (e.g. recovery from acute blood loss, hemolytic anemia) will falsely lower HbA1c test results regardless of the assay method used.

***** End Of Report*****

Lab Technician / Technologist
 Ranit Bhattacharjee

Kristi Chatterjee
 DR. KRISTI CHATTERJEE
 MBBS, MD (PATHOLOGY)
 CONSULTANT PATHOLOGIST

Patient Name: MR. MAHESH KUMAR MISHRA
UHID/MR No.: FSIN.0000018988
Visit Date: 13.05.2023
Sample collected on: 13.05.2023
Ref Doctor: SELF

Age/Gender: 37 Years/ Male
OP Visit No.: FSINOPV21036
Reported on: 13.05.2023
Specimen: BLOOD

DEPARTMENT OF LABORATORY MEDICINE

TEST NAME	RESULT	BIOLOGICAL REFERENCE INTERVALS	UNITS
LIPID PROFILE			
Triglyceride Method: GPO-POD	178.0	<200	mg/dl
Cholesterol Method: CHO - POD	227.0	Desirable blood cholesterol :< 220 Borderline High: 170.0-199.0 High: > 199.0 mg/dl	mg/dl
HDL CHOLESTEROL [DIRECT] Method: PVS and PEGME Coupled	49.0	30-80mg/dl	mg/dl
LDL CHOLESTEROL [DIRECT] Method: PVS and PEGME Coupled	142.4	<130.0 mg/dl	mg/dl
VLDL CHOLESTEROL	35.6	20-35 mg/dl	mg/dl
CHOLESTEROL: HDL RATIO	4.6		
LDL: HDL RATIO	2.9		

End of the report
Results are to be correlate clinically

Lab Technician / Technologist
Ranit Bhattacharjee

DR. KRISTI CHATTERJEE
MBBS, MD (PATHOLOGY)
CONSULTANT PATHOLOGIST



SATYAM CLINIC

Satyam Clinic

SATYAM CLINIC @ OM TOWER

Opp. of Rabindra Bharati University

Patient Name: MR. MAHESH KUMAR MISHRA
UHID/MR No.: FSIN.0000018988
Visit Date: 13.05.2023
Sample collected on: 13.05.2023
Ref Doctor: SELF

Age/Gender: 37 Years/ Male
OP Visit No.: FSINOPV21036
Reported on: 13.05.2023
Specimen: BLOOD

DEPARTMENT OF LABORATORY MEDICINE

TEST NAME	RESULT	BIOLOGICAL REFERENCE INTERVALS	UNITS
LIVER FUNCTION TEST (PACKAGE)			
BILIRUBIN- TOTAL	0.85	1.1 Adult	mg/dl
Method: Daizo			
BILIRUBIN- DIRECT	0.18	Adult & Children: <0.25	mg/dl
Method: Daizo with DPD			
BILIRUBIN- INDIRECT	0.67	0.1-1.0	mg/dl
Method: calculated			
TOTAL- PROTIEN	6.90	Adult: 6.6-8.8	gms/dl
Method: Photometric UV test			
ALBUMIN	4.34	3.5-5.2	gms/dl
Method: BCG			
GLOBULIN	2.56	1.8-3.0	gms/dl
Method: calculated			
A:G Ratio	1.69:1		
SGOT/AST	60.25	up to 45	U/L
Method: IFCC WITHOUT P5P			
SGPT/ALT	54.87	up to 40	U/L
Method: IFCC WITHOUT P5P			
ALKA-PHOS	127.84	Adult: 20-220 Child: 104-380	U/L
Method: PNPP- AMP BUFFER			
GGT [Gamma Glutamyl Transferase]	31.7	7-32	U/L

*Please correlate with clinical conditions.

End of the report

Lab Technician / Technologist
Ranit Bhattacharjee

Kristi Chatterjee

DR. KRISTI CHATTERJEE
MBBS, MD (PATHOLOGY)
CONSULTANT PATHOLOGIST



Patient Name: MR. MAHESH KUMAR MISHRA
UHID/MR No.: FSIN.0000018988
Visit Date: 13.05.2023
Sample collected on: 13.05.2023
Ref Doctor: SELF

Age/Gender: 37 Years/ Male
OP Visit No.: FSINOPV21036
Reported on: 13.05.2023
Specimen: BLOOD

DEPARTMENT OF LABORATORY MEDICINE

TEST NAME	RESULT	BIOLOGICAL REFERENCE INTERVALS	UNITS
BLOOD UREA NITROGEN (BUN) Method: Calculated	15.25	8 - 20	mg/ dl
CREATININE Methodology: Jaffe Reaction Instrument Used: FULLY AUTOMATED ANALYZER EM-200	0.89	Male: 0.7-1.4 Female: 0.6-1.2 Newborn: 0.3-1.0 Infant: 0.2-0.4 Child: 0.3-0.7 Adolescent: 0.5-1.0	mg/dl
BUN: CREATININE RATIO Method: Calculated	17.13		
URIC ACID Method: Uricase	5.89	Female: 2.6 - 6.0 Male: 3.4 - 7.0	mg/dl

End of the report
Results are to be correlate clinically

Lab Technician / Technologist
Ranit Bhattacharjee



DR. KRISTI CHATTERJEE
MBBS, MD (PATHOLOGY)
CONSULTANT PATHOLOGIST

Patient Name: MR. MAHESH KUMAR MISHRA
UHID/MR No.: FSIN.0000018988
Visit Date: 13.05.2023
Sample collected on: 13.05.2023
Ref Doctor: SELF

Age/Gender: 37 Years/ Male
OP Visit No.: FSINOPV21036
Reported on: 13.05.2023
Specimen: BLOOD

DEPARTMENT OF LABORATORY MEDICINE

<u>TEST NAME</u>	<u>RESULT</u>	<u>BIOLOGICAL REFERENCE INTERVALS</u>	<u>UNIT</u>
TSH: THYROID STIMULATING HORMONE-SERUM Method: CLIA	1.58	0.35-5.50	μIU/ml
TOTAL T3: TRI IODOTHYRONINE – SERUM Method: CLIA	1.21	0.87 – 1.78	ng/dl
TOTAL T4: THYROXINE – SERUM Method: CLIA	9.76	8.09 – 14.03	μg/Dl

Comment:

Note :>1. TSH levels are subject to circadian variation, reaching peak levels between 2 - 4.a.m. and at a minimum between 6-10 pm . The variation is of the order of 50% . hence time of the day has influence on the measured serum TSH concentrations
> 2. Values <0.03 μIU/mL need to be clinically correlated due to presence of a rare TSH variant in some individuals.
Clinical Use:> Primary Hypothyroidism > Hyperthyroidism > Hypothalamic – Pituitary hypothyroidism
> Inappropriate TSH secretion > Nonthyroidal illness > Autoimmune thyroid disease
>Pregnancy associated thyroid disorders > Thyroid dysfunction in infancy and early childhood.

Results are to be correlate clinically .

End of the report

Lab Technician / Technologist
Ranit Bhattacharjee

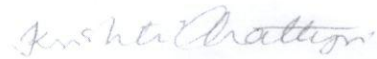

DR. KRISTI CHATTERJEE
MBBS, MD (PATHOLOGY)
CONSULTANT PATHOLOGIST

Patient Name: MR. MAHESH KUMAR MISHRA
 UHID/MR No.: FSIN.0000018988
 Visit Date: 13.05.2023
 Sample collected on: 13.05.2023
 Ref Doctor: SELF

Age/Gender: 37 Years/ Male
 OP Visit No.: FSINOPV21036
 Reported on: 13.05.2023
 Specimen: URINE

CLINICAL PATHOLOGY

URINE FOR ROUTINE EXAMINATION

Test Name	Result	Unit	Method
PHYSICAL EXAMINATION			
QUANTITY	30	ml	Container Measurement
COLOUR	Pale yellow		Naked Eye Observation
APPEARANCE	Slightly hazy		Naked Eye Observation
REACTION	Acidic		Multiple Reagent Strip
SPECIFIC GRAVITY	1.015		Multiple Reagent Strip
CHEMICAL EXAMINATION			
BLOOD	Nil		Multiple Reagent Strip
ALBUMIN	Nil		Multiple Reagent Strip / Heat & Acetic Acid
BILE PIGMENT	Nil		Fuchet's Test
BILE SALT	Nil		Hey's Sulphur Test
KETONE BODIES	Nil		Multiple Reagent Strip / Rothera Test
SUGAR	Nil		Multiple Reagent Strip / Benedict
MICROSCOPIC EXAMINATION			
PUS CELL	3-4	/HPF	Light Microscopy
RBC	Not found	/HPF	Light Microscopy
EPITHELIAL CELL	2-3	/HPF	Light Microscopy
MICRO ORGANISM	Present (+)		
Others	Not found		

Note : Any Abnormal Chemical Analysis Rechecked By Respective Manual Method
 *** End of Report***

Lab Technician / Technologist
 Madhumita Biswas

Kristi Chatterjee
 DR. KRISTI CHATTERJEE
 MBBS, MD (PATHOLOGY)
 CONSULTANT PATHOLOGIST

DEPARTMENT OF RADIOLOGY X-RAY OF CHEST (PA) VIEW

MR. NO- FSIN.0000000

SEX-MALE

NAME: -MAHESH KUMAR MISHRA

EXAMINATION DATE-13/05/2023

AGE-37YRS

REPORT DATE-13/05/2023

REF DR:-SELF

FINDINGS:

- Bilateral lung fields are clear.
- Tracheal shadow is in the midline.
- Bilateral CP angle are clear
- Both hila appear normal .
- CTR appears normal .
- No definite bone fracture is noted.



DR. ARNAB MONDAL

MD, PHYSICIAN, PGDUS (DELHI) CEPT-USG (WBUHS KOLKATA)
FELLOW OF JEFFERSON ULTRASOUND RADIOLOGY AND EDUCATION INSTITUTE
PHILADELPHIA EX-RADIOLOGY RESIDENT (S.E RAILWAY)
REGD. NO; 72022 (WBMC)

NAME: MR. MAHESH KR MISHRA	MR NO: FSIN-0000	DATE : 13.05.2023
AGE: 37 YRS	SEX: MALE	REF BY: SELF

ECG REPORT

HR : 82 b/min
AXIS : NORMAL
RHYTHM : SINUS
PR INTERVAL : 138 mS
QT INTERVAL : 323 mS
QRS DURATION : 83 mS
T-WAVE : NORMAL

IMPRESSION:

- RESTING ECG WITHIN NORMAL LIMITS.

Shweta Parida Upadhyay

DR.S.P.UPADHYAY
MBBS,DTDC,MD
Physician & Chest specialist

ID : 20230513124749

Name : M K MISHRA
Sex : Male
Age : 37

001: Sinus Rhythm
171: Normal ECG

HR : 82 bpm

R-R : 748 ms

P-R : 138 ms

QRS : 83 ms

QT/QTc : 323/379 ms

P/QRS/T : 52/ 50/ 40

RV5/SV1 : 1.441/-0.737 mV

RV5+SV1 : 0.703 mV

QTcf : 0.431

Reference Report Confirmed by:

M. S. Saha

AVR



V1



V4



AVL



V2



V5



AVF



V3



V6



11-8020

PHILIP FIELD CONSULT

GE BUI1493/1164

2515151

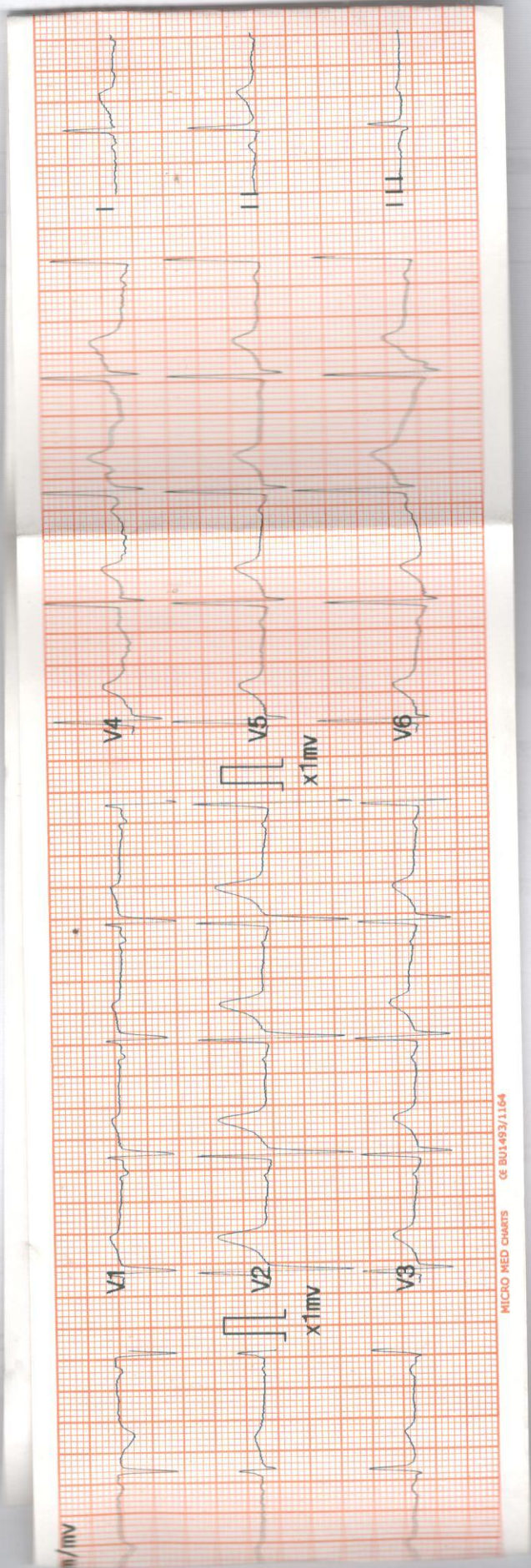

MICRO MED CHARTS CE BU1493/1164

NAME: MR. MAHESH KR MISHRA	MR NO. F51N-0000	DATE: 13.02.2023
AGE: 37 YRS	SEX: MALE	REF BY: 2819

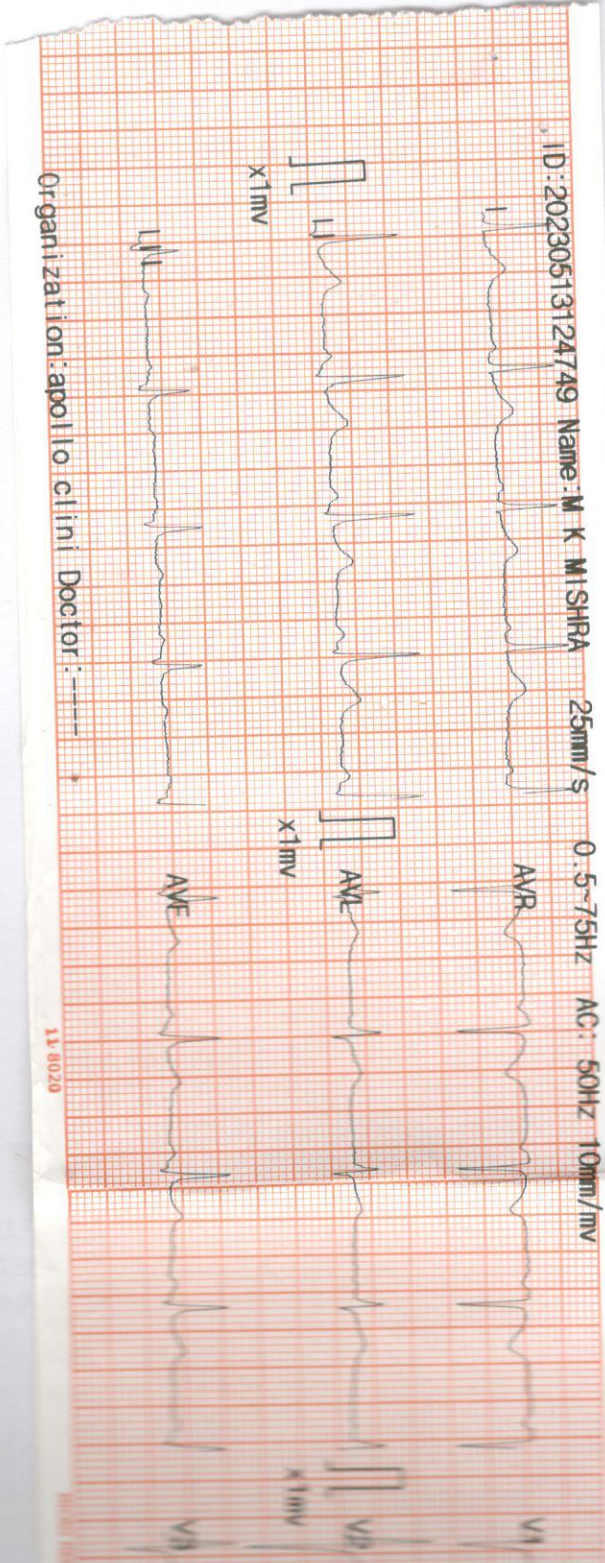

HR
AXIS
P-R-T
QRS
ST-T
V1
V2
V3
V4
V5
V6

IMPRESSION:

PATIENT ID : HEIGHT : 0 Cm WEIGHT : 0.00 Kg
PATIENT NAME : MAHESH KR MISHRA 37/M
OCOL : BRUCE
E : Pre-Test
vels (mm) / ST Slope (mV/s) measured at 80 ms Post J

PHASE TIME : 00:09
STAGE DURATION : 00:00
HR : 91 bpm
QRS Lead : V5

SPEED: 0.0 kmph
GRADE: 0.0
BP : 120/80 mm
METs : 1.00

Report time : 01:26 pm

Linked Median Report

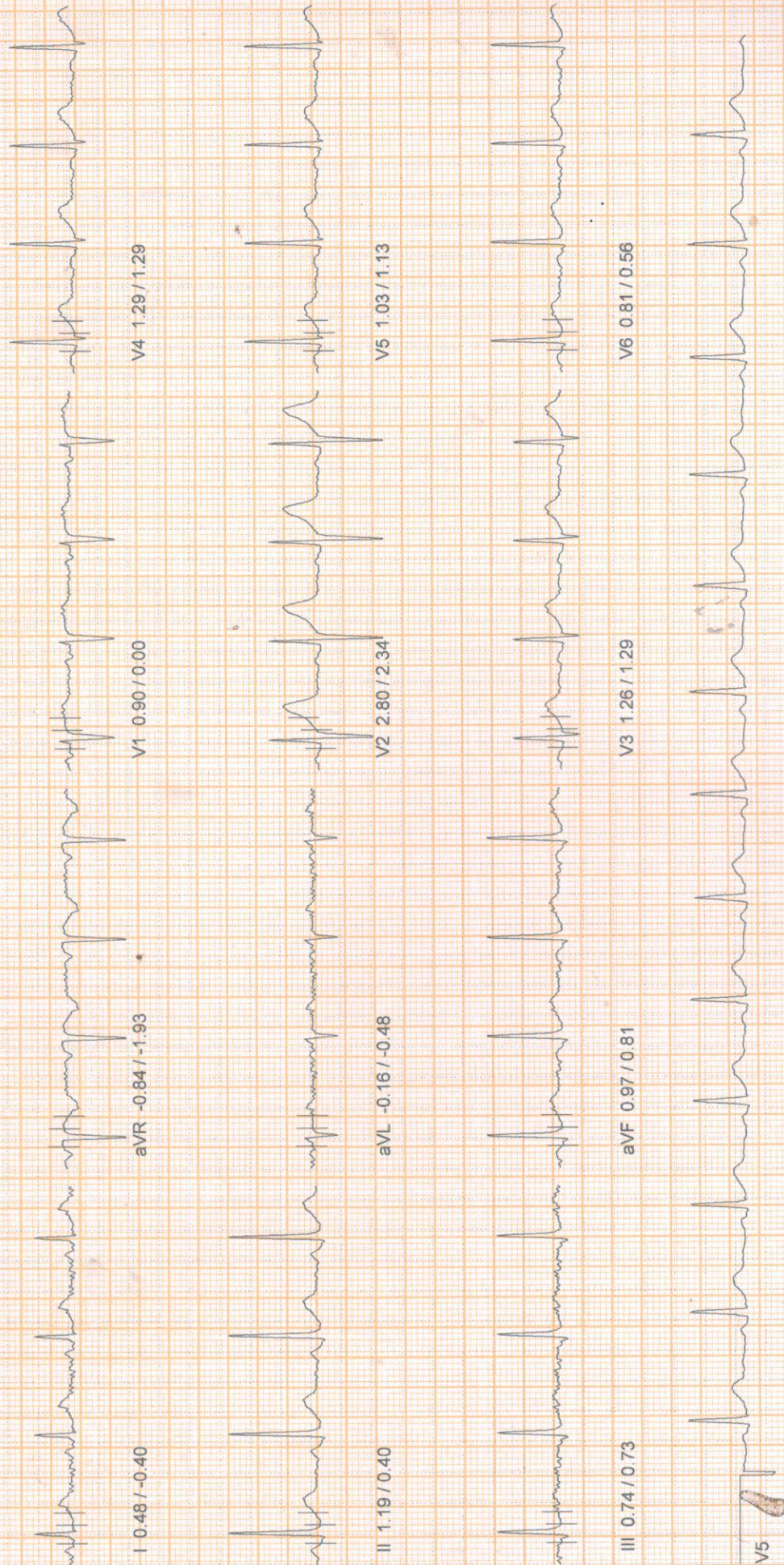

Handwritten signature

10mm/mv 25mm/sec

100 Hz

PAT ID : HEIGHT : 0 Cm WEIGHT : 0.00 Kg

PAT NAME : MAHESH KR MISHRA 37/M

COL : BRUCE

Supine

ST Slope (mV/s) measured at 80 ms Post J

May 13, 2023

01:26 pm

Report time

01:26 pm

PHASE TIME : 00:22

SPEED: 0.0 kmph

STAGE DURATION : 00:00

GRADE: 0.0

HR : 86 bpm

BP : 120 / 80 mm

QRS Lead : V5

METs : 1.00

Linked Median Report

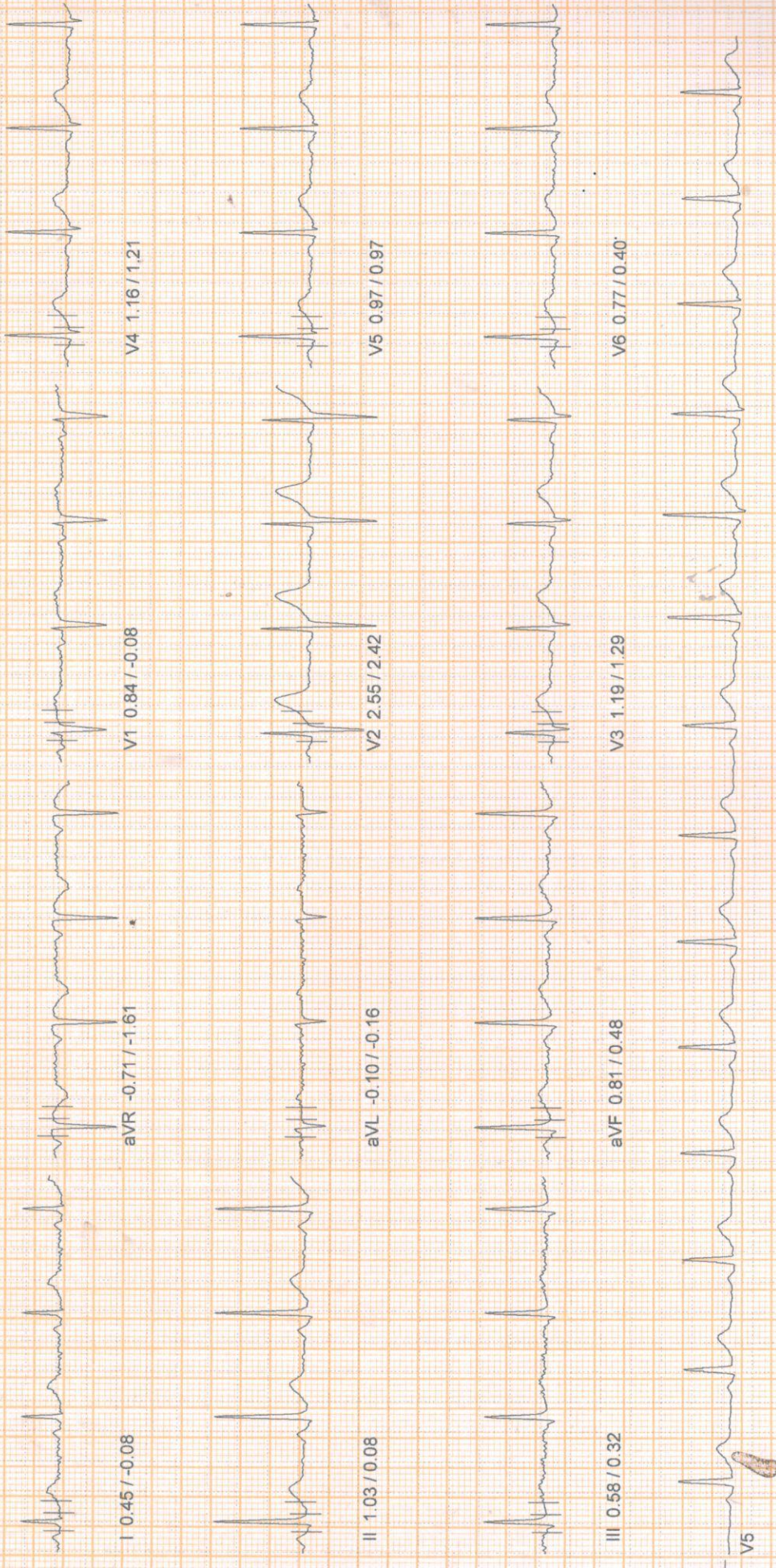

10mm/mv, 25mm/sec

100 Hz

PATIENT ID : HEIGHT : 0 Cm WEIGHT : 0.00 Kg
 PATIENT NAME : MAHESH KR MISHRA 37/M

LOCAL : BRUCE
 ECG : Standing

ST Slope (mV/s) measured at 80 ms Post J

May 13, 2023

01:26 pm

Report time

01:26 pm

PHASE TIME : 00:33

SPEED : 0.0 kmph

STAGE DURATION : 00:00

GRADE : 0.0

HR : 88 bpm

BP : 120 / 80 mm

QRS Lead : V5

METs : 1.00

Linked Median Report

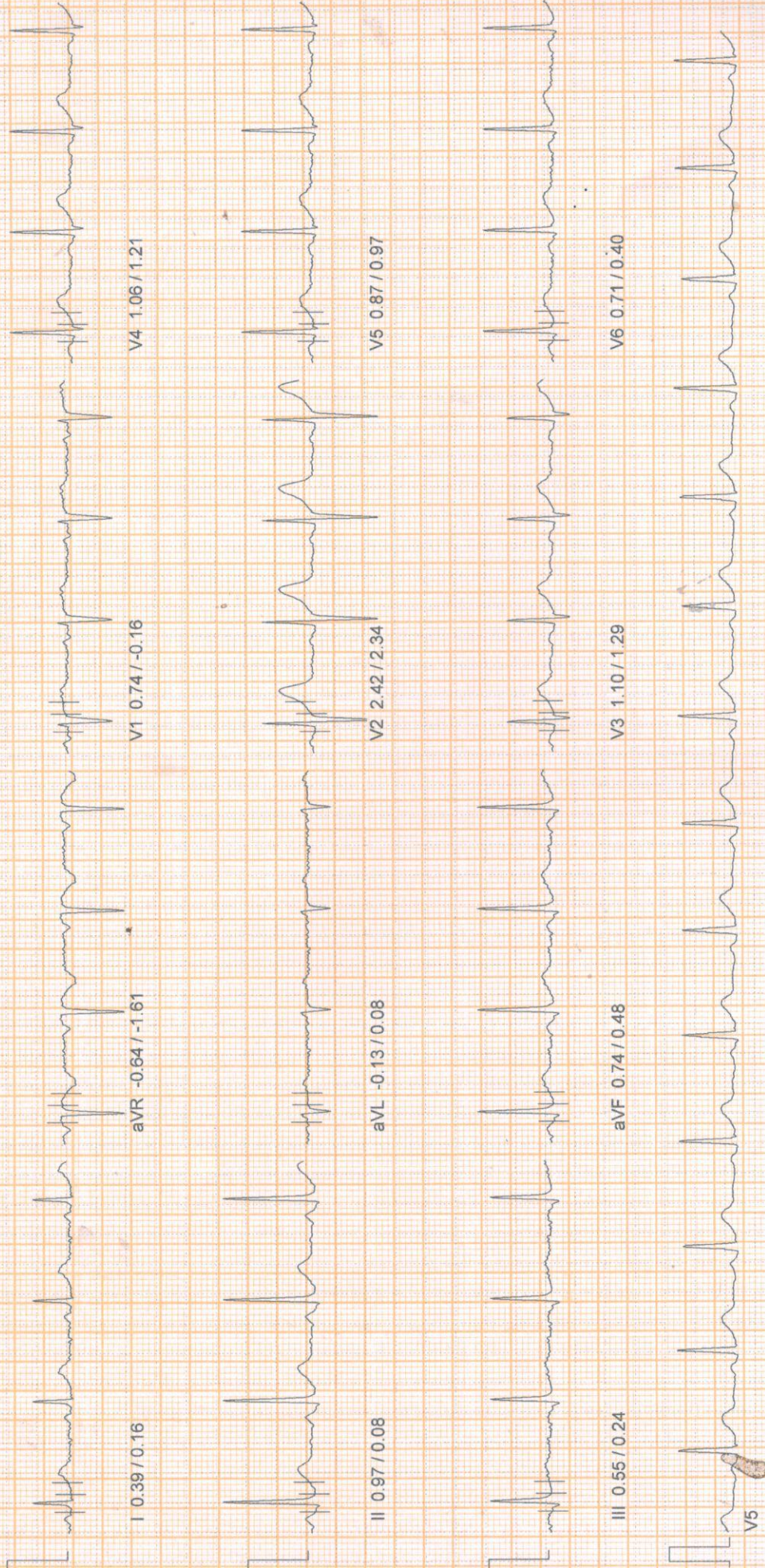

10mm/mv, 25mm/sec

100 Hz

May 13, 2023 01:26 pm
Report time 01:26 pm
PHASE TIME : 00:43
STAGE DURATION : 00:00
SPEED: 0.0 kmph
GRADE: 0.0
HR : 87 bpm
BP : 120 / 80 mm
QRS Lead : V5
METs : 1.00

Linked Median Report

HEIGHT : 0.0 Cm
WEIGHT : 0.00 Kg
PATIENT NAME : MAHESH KR MISHRA 37/M
TOCOL : BRUCE
GE : HyperVentilation

ST Slope (mV/s) measured at 80 ms Post J

I 0.61 / 0.24

aVR -0.81 / -1.61

V1 0.74 / -0.16

II 1.13 / 0.08

aVL 0.00 / 0.16

V2 2.39 / 2.34

III 0.55 / 0.08

aVF 0.84 / 0.48

V3 1.13 / 1.29

V4 1.10 / 1.21

V5 0.93 / 0.97

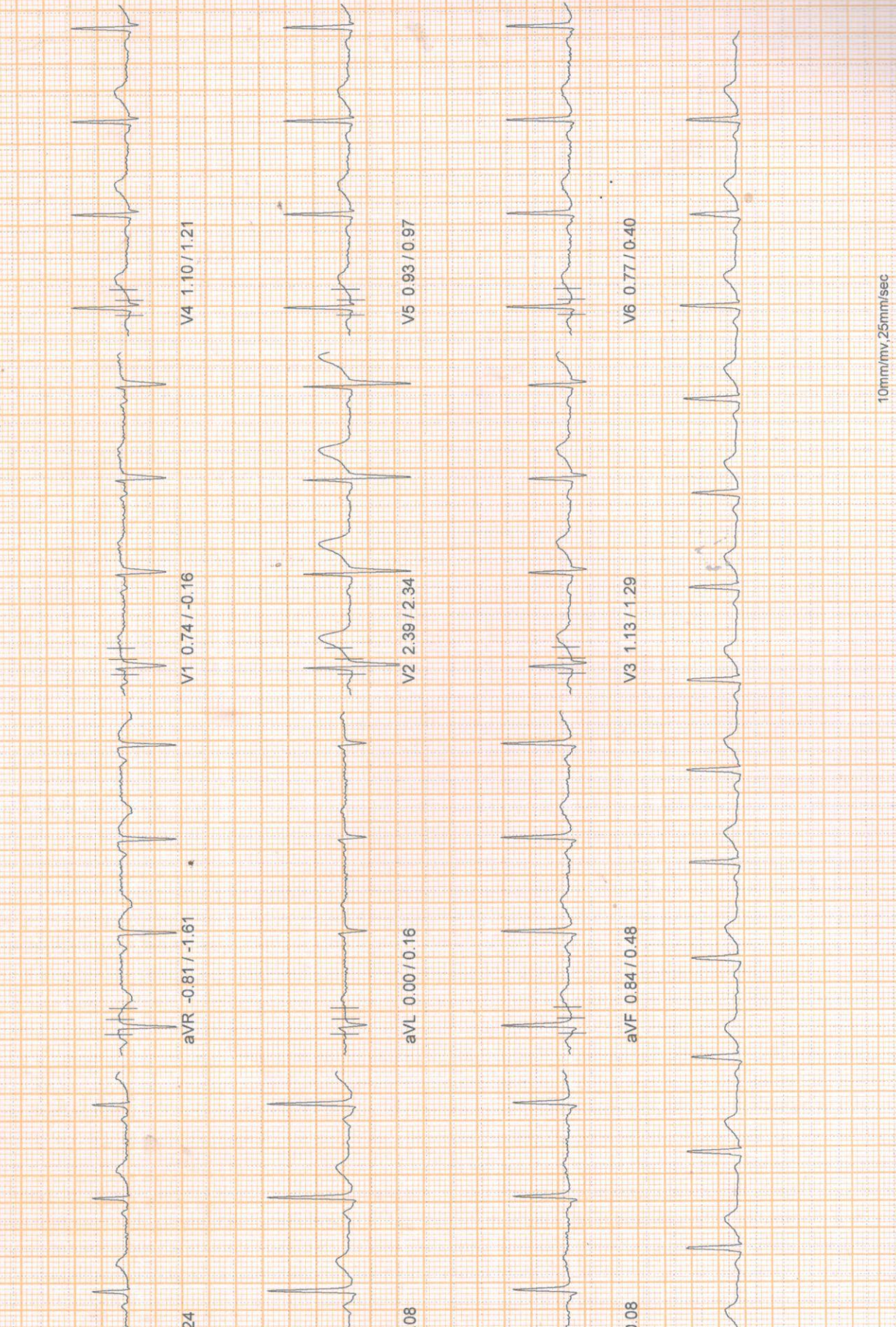

10mm/mv, 25mm/sec

100 Hz

SATYAM CLINIC OM TOWER

PATIENT ID : HEIGHT : 0.0 Cm WEIGHT : 0.00 Kg
PATIENT NAME : MAHESH KR MISHRA 37/M
SOCIAL : BRUCE
Wait For Exercise

VELOCITY (mm) / ST Slope (mV/s) measured at 80 ms Post J

PHASE TIME : 00:54
STAGE DURATION : 00:00
HR : 87 bpm
QRS Lead : V5
SPEED : 0.0 kmph
GRADE : 0.0
BP : 120 / 80 mm
METS : 3.40

May 13, 2023

01:26 pm

Report time

01:27 pm

Linked Median Report

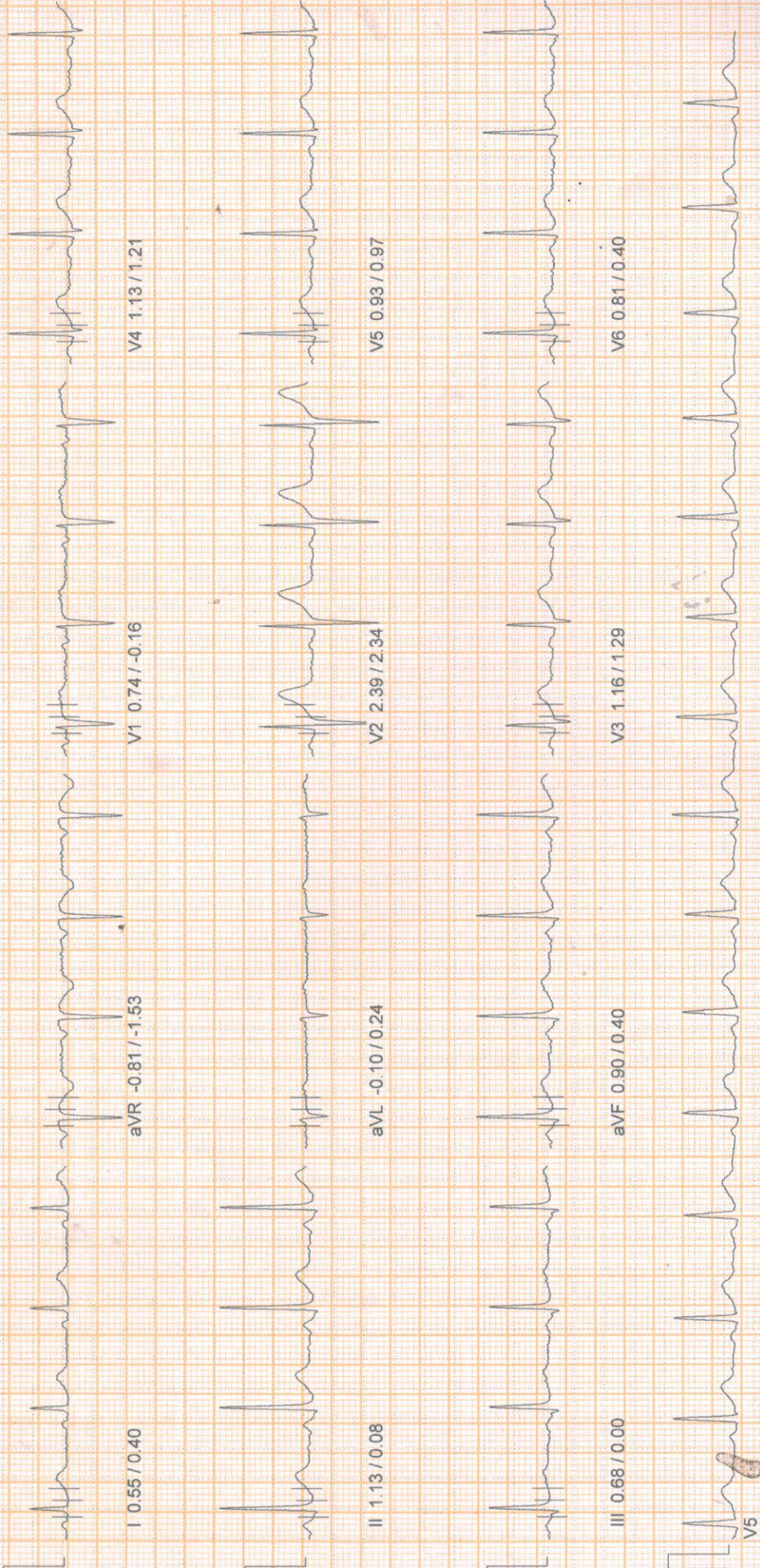

10mm/mv, 25mm/sec

100 Hz

May 13, 2023 01:26 pm
Report time 01:30 pm
PHASE TIME 03:00
STAGE DURATION 03:00
SPEED 2.7 kmph
GRADE 10.0
HR 131 bpm
BP 130/90 mm
QRS Lead V5
METs 5.70

Linked Median Report

ID : HEIGHT : 0 Cm WEIGHT : 0.00 Kg
NAME : MAHESH KR MISHRA 37/M
OL BRUCE
Exercise Stage 1
ST Slope (mV/s) measured at 80 ms Post J

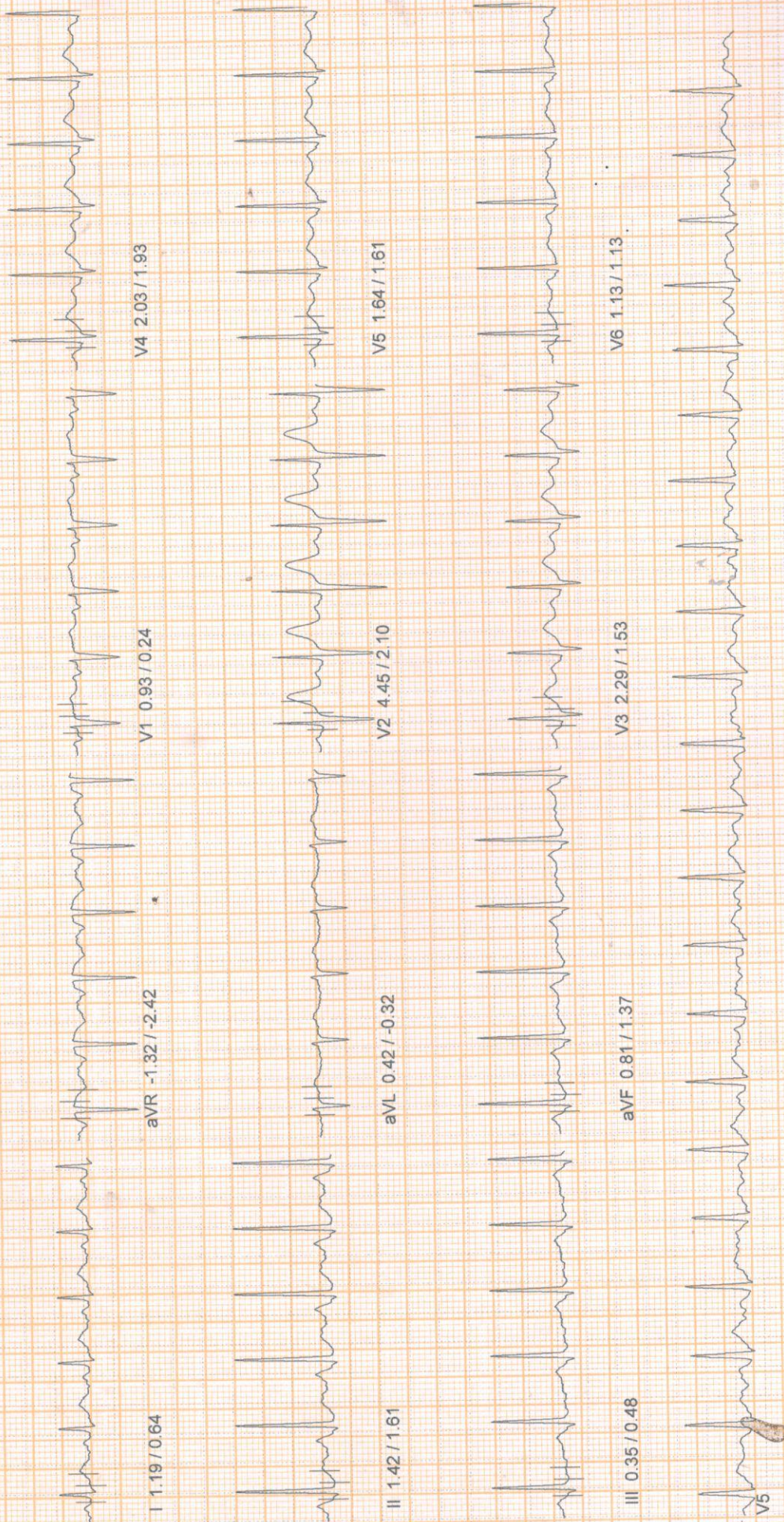

10mm/rmv.25mm/sec

100 Hz

SATYAM CLINIC OM TOWER

May 13, 2023 01:26 pm
Report time 01:33 pm
PHASE TIME : 06:00
STAGE DURATION : 03:00
HR : 148 bpm
QRS Lead : V5
SPEED: 4.0 kmph
GRADE: 12.0
BP : 140 / 100 m
METS : 8.00

Linked Median Report

PAT ID : HEIGHT : 0 Cm WEIGHT : 0.00 Kg
PAT NAME : MAHESH KR MISHRA 37/M
OCOL : BRUCE
Exercise Stage 2
E : ST Slope (mV/s) measured at 80 ms Post J

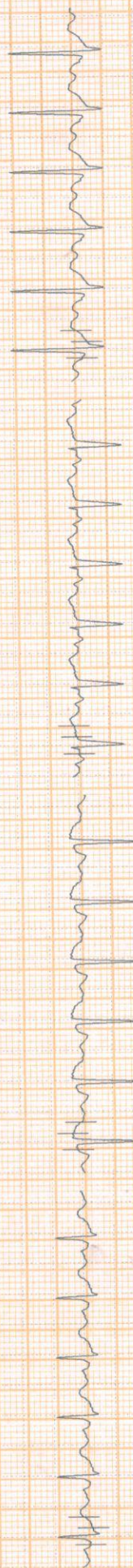

I 1.10 / 1.21

aVR -0.48 / -2.34

V1 0.90 / 0.73

V4 1.03 / 2.01

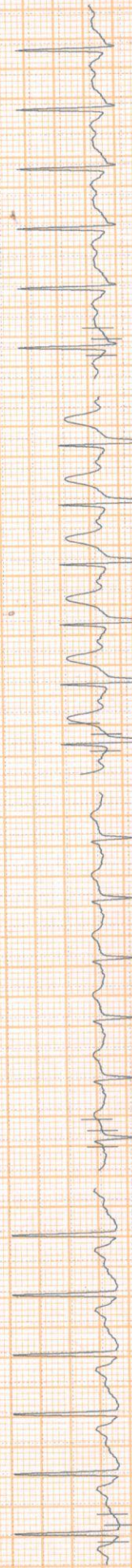

II 0.06 / 1.05

aVL 0.97 / 0.64

V2 3.55 / 2.98

V5 0.64 / 1.85

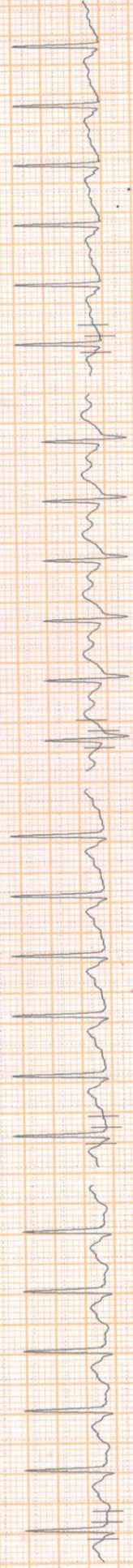

III -0.87 / -0.40

aVF -0.45 / 0.56

V3 1.39 / 2.01

V6 0.39 / 1.05

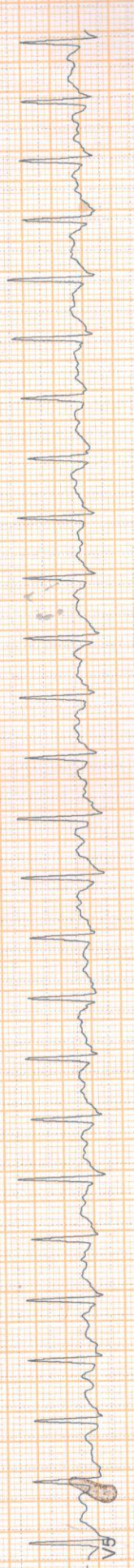

10mm/mv, 25mm/sec

100 Hz

NASAN (C) ST-Win Standard BL 6.91, Unit Ver 4.20

PATIENT ID : HEIGHT : 0 Cm. WEIGHT : 0.00 Kg
PATIENT NAME : MAHESH KR MISHRA 37/M
OCOL : BRUCE
E : Peak Exercise
VEIS (mm) / ST Slope (mV/s) measured at 60 ms Post J

May 13, 2023

PHASE TIME : 06:22
STAGE DURATION : 00:22
HR : 158 bpm
QRS Lead : V5

Report time : 01:33 pm

SPEED : 5.5 kmph
GRADE : 14.0
BP : 140 / 100 mm
METS : 8.00

Linked Median Report

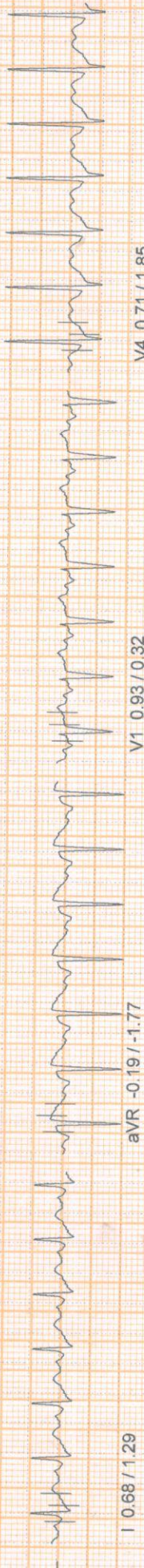

aVR -0.19 / -1.77

V1 0.93 / 0.32

V4 0.71 / 1.85

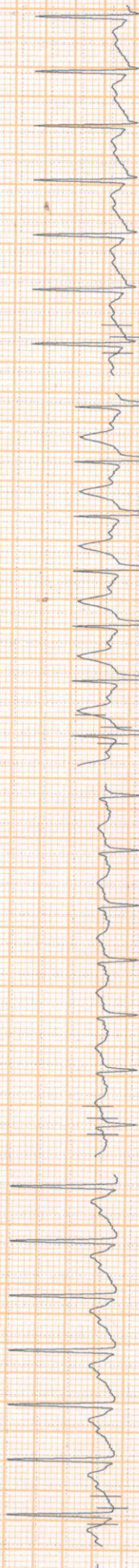

aVL 0.84 / 0.56

V2 3.80 / 2.26

V5 0.26 / 1.37

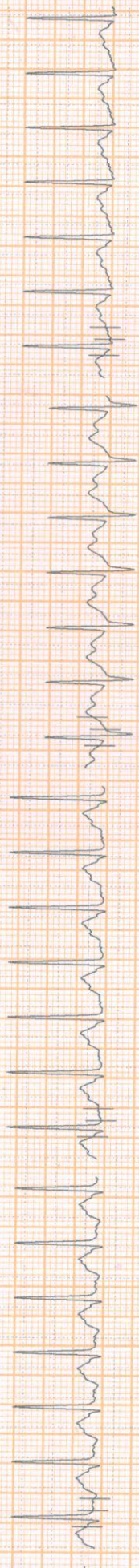

aVF -0.84 / 0.08

V3 1.26 / 1.77

V6 -0.16 / 0.97

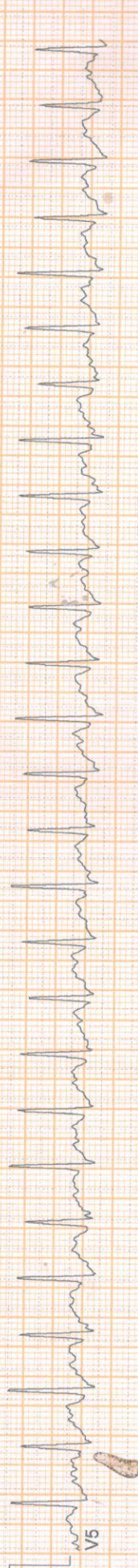

10mm/mv, 25mm/sec

100 Hz

PATIENT ID : HEIGHT : 0 Cm. WEIGHT : 0.00 Kg
PATIENT NAME : MAHESH KR MISHRA 37/M
TOCOL : BRUCE
AGE : Recovery
ST Slope (mV/s) measured at 80 ms Post J

May 13, 2023 01:26 pm
Report time 01:34 pm
PHASE TIME 06:22
STAGE DURATION : 01:00
HR : 132 bpm
SPEED: 0.0 kmph
GRADE: 0.0
BP : 140 / 100 m
METS : 1.00
QRS Lead : V5

Linked Median Report

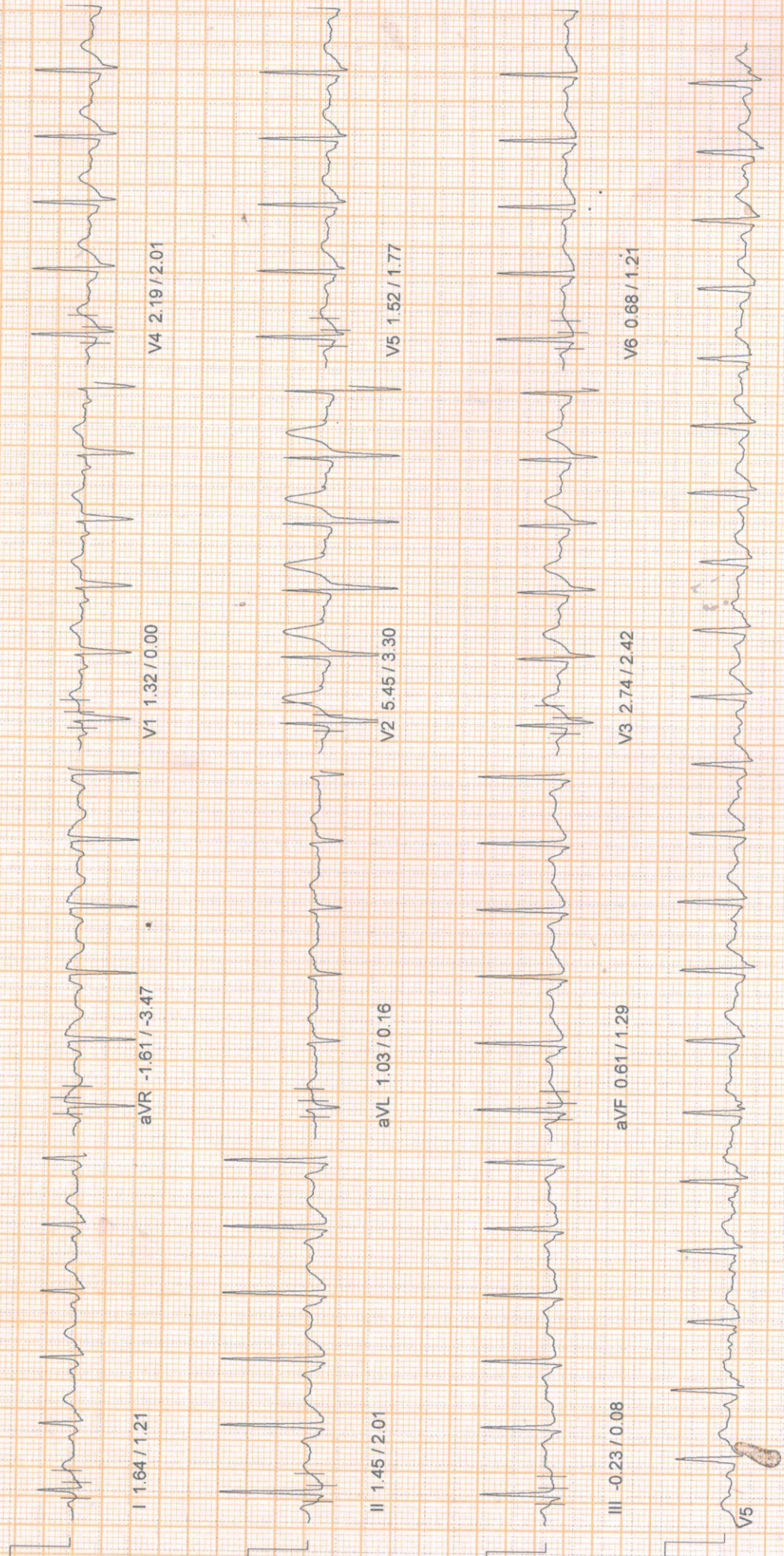

10mm/mv, 25mm/sec

100 Hz

May 13, 2023 01:26 pm
 Report time 01:35 pm
 PHASE TIME 06:22
 STAGE DURATION 02:00
 HR 105 bpm
 QRS Lead V5
 SPEED 0.0 kmph
 GRADE 0.0
 BP 140 / 100 m
 METs 1.00

Linked Median Report

ID HEIGHT : 0 Cm WEIGHT : 0.00 Kg
 NAME MAHESH KR MISHRA 37/M
 OL BRUCE
 Recovery
 § (mm) / ST Slope (mV/s) measured at 80 ms Post J

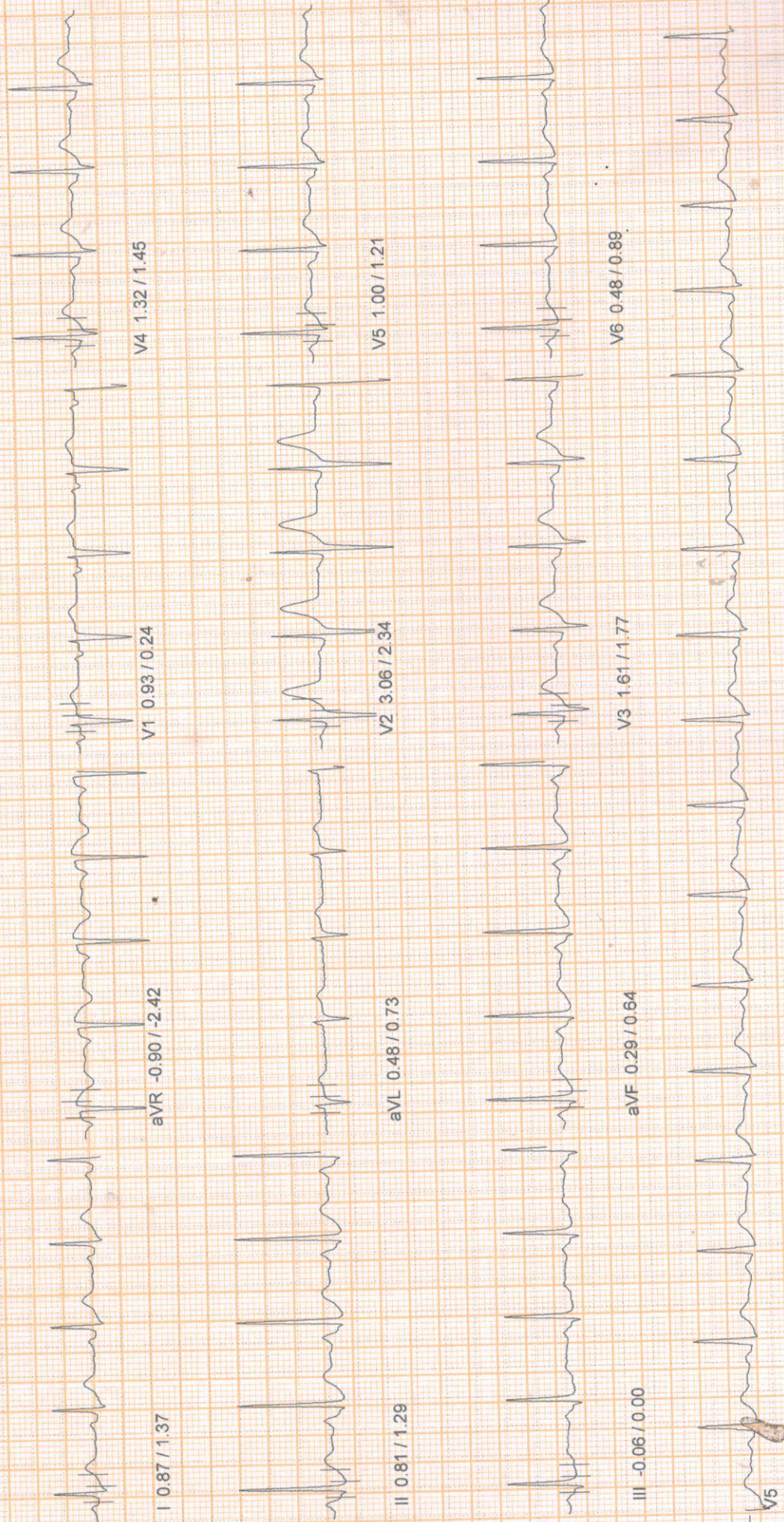

10mm/mv, 25mm/sec

100 Hz

May 13, 2023 01:26 pm
Report time 01:36 pm
PHASE TIME : 06:22
STAGE DURATION : 03:00
HR : 98 bpm
QRS Lead : V5
SPEED: 0.0 kmph
GRADE: 0.0
BP : 130 / 90 mm
METS : 1.00

Linked Median Report

HEIGHT : 0 Cm WEIGHT : 0.00 Kg
NAME : MAHESH KR MISHRA 37/M
L : BRUCE
Recovery
(mm) / ST Slope (mV/s) measured at 80 ms Post J

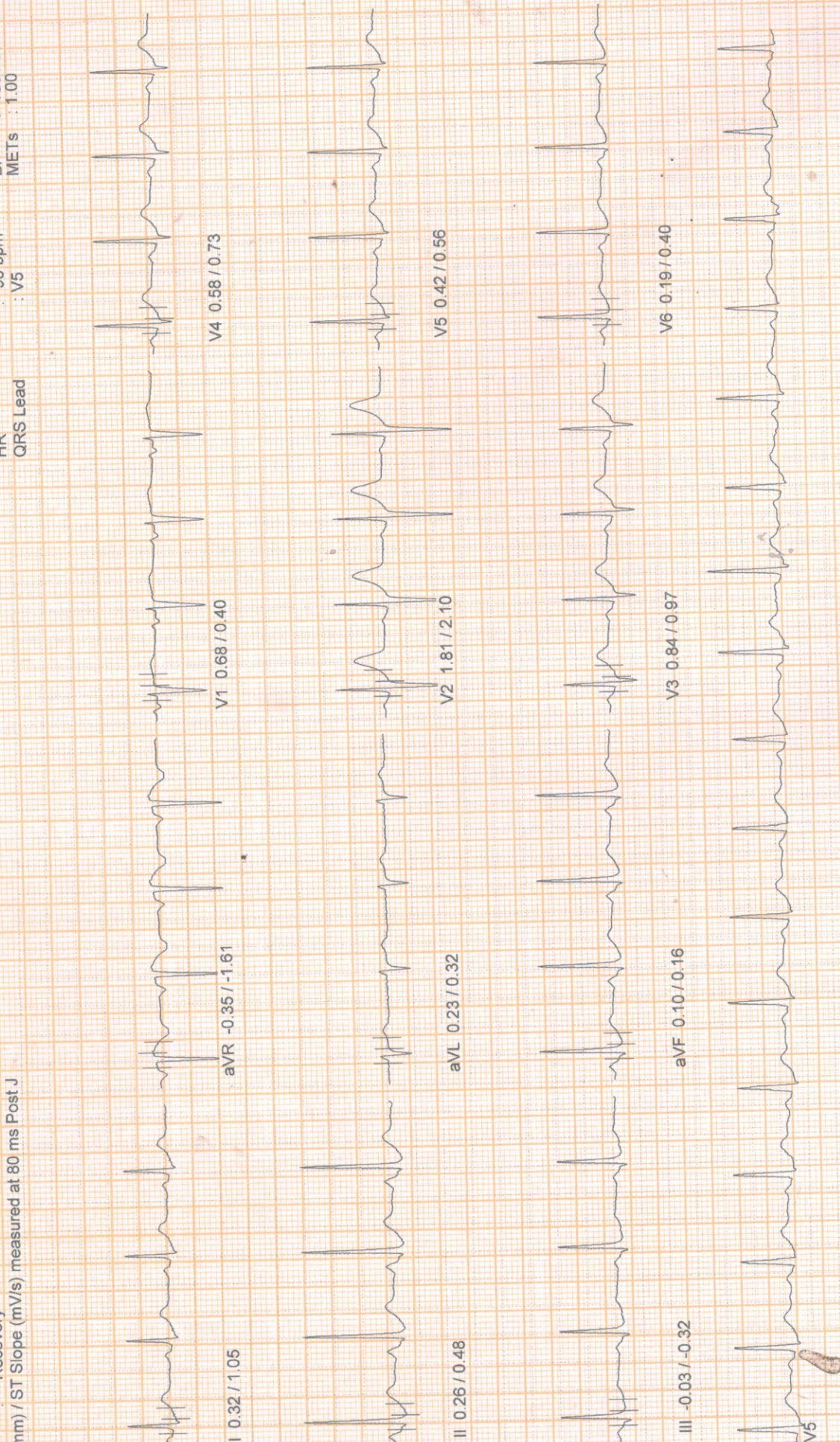

10mm/mv, 25mm/sec

100 HZ

SATYAM CLINIC OM TOWER

May 13, 2023
Report time 01:26 pm
01:37 pm

PHASE TIME : 06:22
STAGE DURATION : 04:00
HR : 100 bpm
BP : 130 / 90 mm
METs : 1.00
QRS Lead : V5

Linked Median Report
HEIGHT : 0 Cm WEIGHT : 0.00 Kg
PATIENT NAME : MAHESH KR MISHRA 37/M
COL : BRUCE
Recovery
ST Slope (mV/s) measured at 80 ms Post J

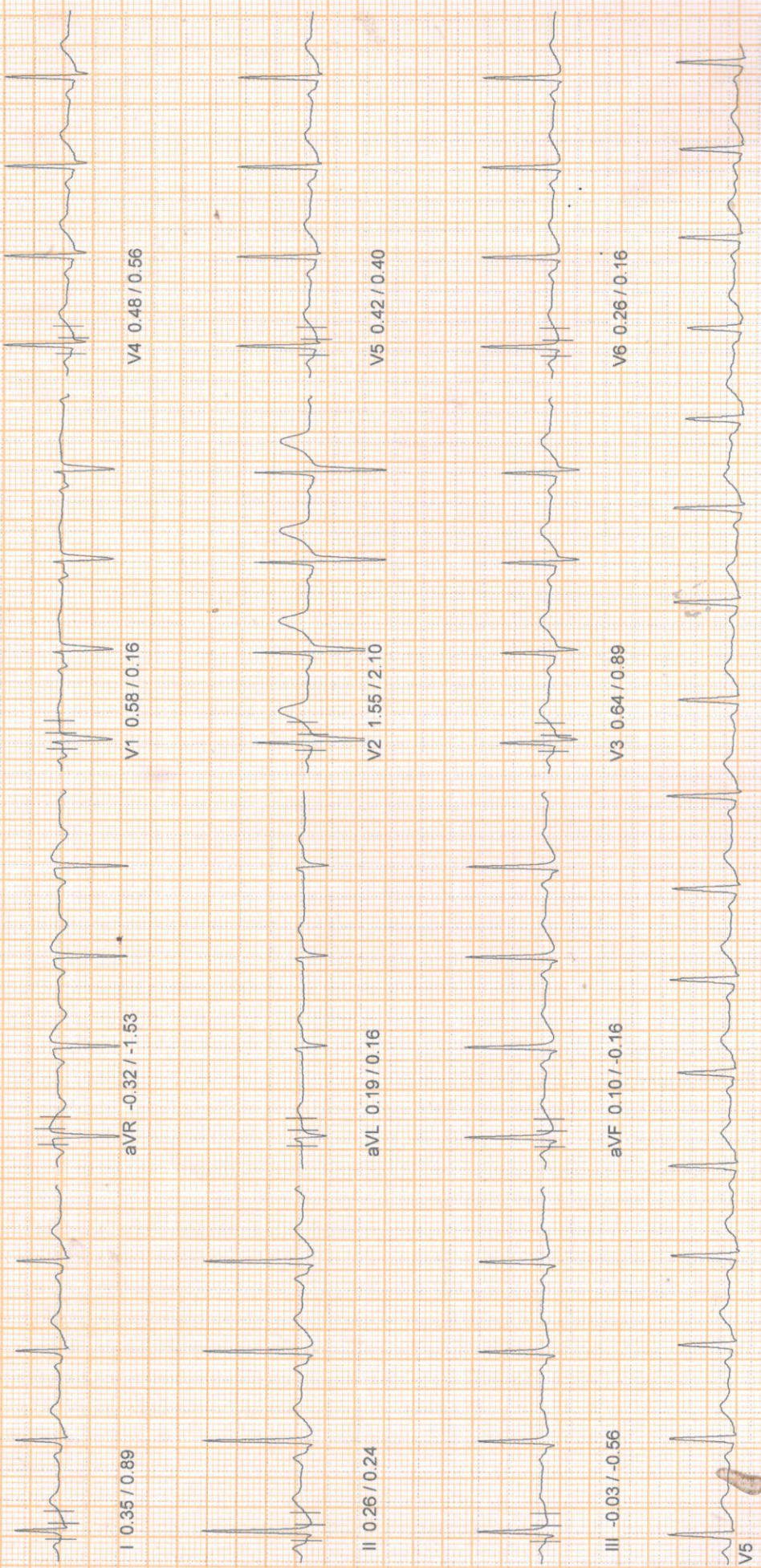

10mm/rmv.25mm/sec
100 Hz

May 13, 2023 01:26 pm
 Report time 01:38 pm
 PHASE TIME 06:22 SPEED: 0.0 kmph
 STAGE DURATION: 05:00 GRADE: 0.0
 HR 96 bpm BP 120/80 mm
 QRS Lead V5 MET's 1.00

ID : HEIGHT : 0.0 Cm WEIGHT : 0.00 Kg
 NAME : MAHESH KR MISHRA 37/M
 OL : BRUCE
 Recovery
 (mm) / ST Slope (mV/s) measured at 80 ms Post J

Linked Median Report

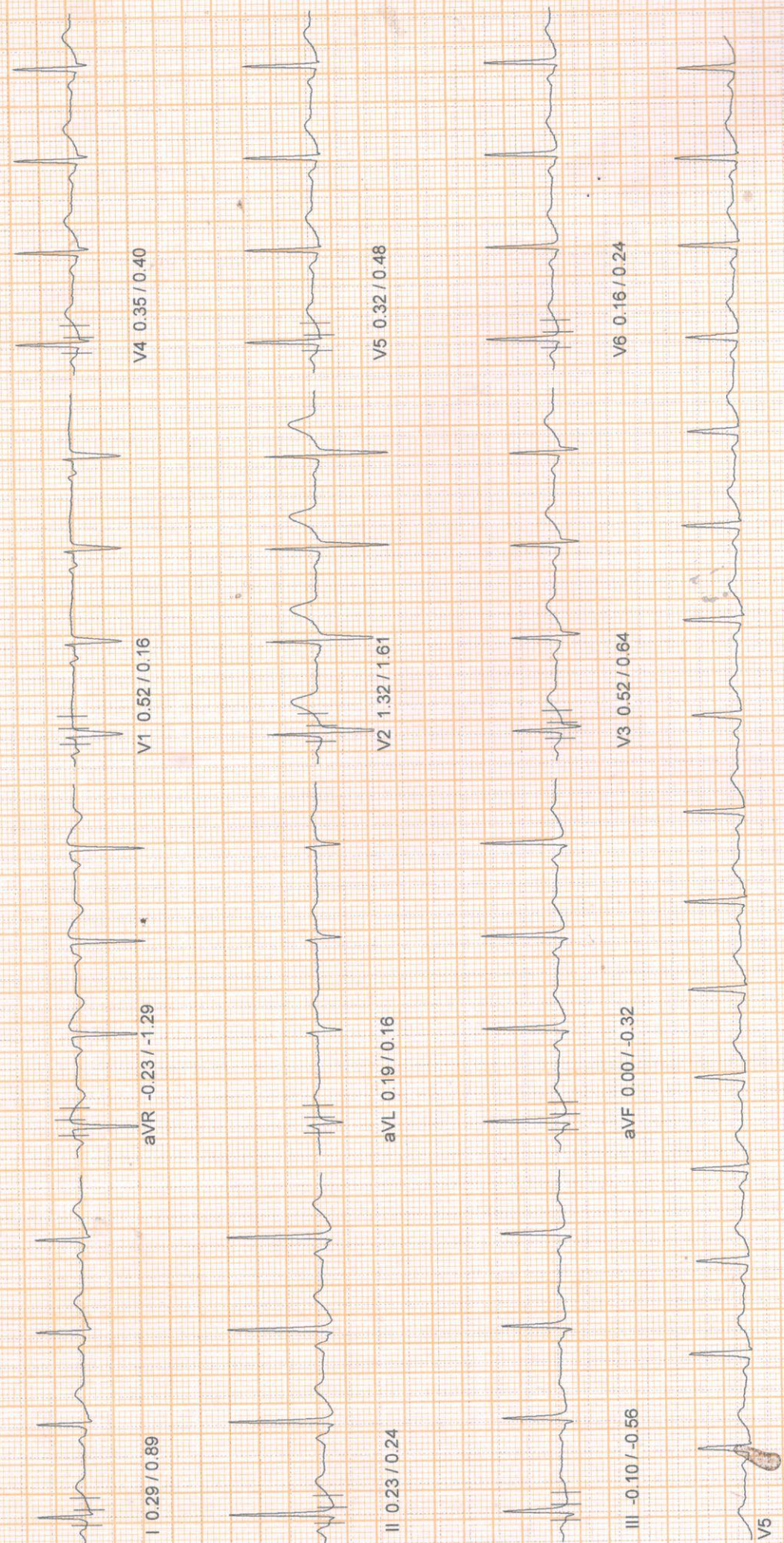

10mm/mv, 25mm/sec

100 HZ

ID : HEIGHT : 0 Cm WEIGHT : 0.00 Kg
 NAME : MAHESH KR MISHRA 37/M
 O/E : BRUCE

May 13, 2023
 Report time

01:26 pm
 01:26 pm

+91 74392 8340

+91 98521 6666

033 2556 5555

033 2556 3333

+91 98521 6666

SATYAM CLINIC @ OM TOWER
 Opp. of Rabindra Bharati University
 A unit of Satyam Credit Pvt. Ltd.
 36C, B.T. Road, Kolkata - 700 002
 E-mail : satyamcreditpvttd@gmail.com

Phase	I	II	III	aVR	aVL	aVF	V1	V2	V3	V4	V5	V6
Pre-Test	0.5	1.3	0.8	-0.9	-0.2	1.0	0.9	2.9	1.3	1.4	1.1	0.8
Supine	0.5	1.0	0.5	-0.7	-0.1	0.8	0.8	2.5	1.2	1.2	1.0	0.8
Standing	0.4	1.0	0.5	-0.6	-0.1	0.7	0.7	2.4	1.1	1.1	0.9	0.7
HyperVentilation	0.6	1.1	0.5	-0.8	0.0	0.8	0.7	2.4	1.1	1.1	0.9	0.8
Wait For Exercise	0.6	1.1	0.6	-0.8	0.0	0.9	0.7	2.4	1.1	1.1	0.9	0.8
Exercise Stage 1	1.2	1.4	0.2	-1.3	0.5	0.8	0.9	4.3	2.2	1.9	1.5	1.1
Exercise Stage 2	1.4	0.4	-0.9	-0.7	1.1	-0.3	1.1	4.2	1.7	1.3	0.8	0.3
Peak Exercise	0.6	-1.4	-2.0	0.5	1.2	-1.7	1.0	3.2	0.6	0.2	-0.3	-0.8
Recovery 1	1.6	1.4	-0.3	-1.6	1.1	0.6	1.4	5.5	2.7	2.2	1.5	0.7
Recovery 3	0.3	0.3	-0.0	-0.4	0.2	0.1	0.7	1.8	0.8	0.6	0.4	0.2

Phase	I	II	III	aVR	aVL	aVF	V1	V2	V3	V4	V5	V6
Pre-Test	-0.5	0.6	0.7	-1.9	-0.6	0.9	0.0	2.3	1.1	1.1	1.0	0.6
Supine	-0.2	0.1	0.4	-1.6	-0.2	0.5	-0.1	2.5	1.3	1.2	1.0	0.4
Standing	0.0	0.1	0.3	-1.6	-0.1	0.5	-0.2	2.3	1.3	1.2	1.0	0.4
HyperVentilation	0.2	0.1	0.2	-1.6	0.2	0.5	-0.2	2.3	1.3	1.2	1.0	0.4
Wait For Exercise	0.2	0.1	0.1	-1.6	0.2	0.4	-0.2	2.3	1.3	1.2	1.0	0.4
Exercise Stage 1	0.3	1.3	0.2	-2.8	-0.2	0.9	0.2	2.2	1.5	1.5	1.5	1.0
Exercise Stage 2	0.9	1.0	-0.6	-2.8	0.2	0.6	0.3	2.6	1.6	1.5	1.5	1.0
Peak Exercise	1.0	1.2	-1.0	-1.9	0.6	0.2	0.6	2.3	1.7	1.6	1.1	0.7
Recovery 1	1.2	2.0	0.0	-3.4	0.2	1.3	0.1	3.3	2.5	2.0	1.8	1.2
Recovery 3	1.0	0.5	-0.3	-1.6	0.3	0.2	0.4	2.1	1.0	0.7	0.6	0.4

PATIENT NAME: MAHESH KR MISHRA 37/M

DOCOR: BRUCE

PATIENT HEIGHT : 0 Cm
PATIENT WEIGHT : 0.00 Kg

REASON FOR TEST : SCREENING FOR CAD
RISK FACTORS : NIL
ACTIVITY : ACTIVE

PREVIOUS HISTORY :
CURRENT INVESTIGATION : NIL
REASON FOR TERMINATION : TARGET HEART RATE ACHIEVED

EXERCISE TOLERANCE : GOOD

EXERCISE INDUCED ARRHYTHMIA : NIL

STRESSOR RESPONSE : NORMAL

POST-TEST RESPONSE : NORMAL

IMPRESSION : NEGATIVE STRESS TEST FOR PROVOCABLE MYOCARDIAL ISCHEMIA.

Ref. By : Not Applicable
(Not Applicable)

Report time :
May 13, 2023

+91 74392 83447
+91 98521 66666
032 2556 5555
033 2556 3333
+91 98521 66666

SATYAM CLINIC @ OM TOWER
Opp. of Rabindra Bharati University
A unit of Satyam Credit Pvt. Ltd.
36C, B.T. Road, Kolkata - 700 002
E-mail : satyamcreditpvttd@gmail.com

DR. SIDDHARTHA KUNDU
MBBS (CAL), PGDCC, CCEBDM

NASAN (C) ST-Win Standard BL 6.91, Unit Ver 4.20

PATIENT NAME : MAHESH KR MISHRA 37/M

PATIENT HEIGHT : 0 Cm

PATIENT WEIGHT : 0.00 Kg

Summary Report

Report time :
May 13, 2023

Ref. By : Not Applicable
(Not Applicable)

Stage	Stage Speed (Kmph) / Time Grade (%)	HR bpm	BP mmHg	R.P.P. X 1000	METS	ST Level I	Stage Comments
Pre-Test	00:09 0.00 / 0.00	91	120 / 80	10	1.00	0.48	
Supine	00:12 0.00 / 0.00	86	120 / 80	10	1.00	0.48	
Standing	00:11 0.00 / 0.00	88	120 / 80	10	1.00	0.39	
HyperVentilation	00:09 0.00 / 0.00	87	120 / 80	10	1.00	0.61	
Wait For Exercise	00:11 0.00 / 0.00	87	120 / 80	10	1.00	0.64	
Exercise Stage 1	03:00 2.70 / 10.00	131	130 / 90	17	5.70	1.19	
Exercise Stage 2	03:00 4.00 / 12.00	148	140 / 100	20	8.00	1.35	
Peak Exercise	00:22 5.50 / 14.00	158	140 / 100	22	8.00	0.58	
Recovery 1	01:00 0.00 / 0.00	132	140 / 100	18	1.00	1.64	
Recovery 3	03:00 0.00 / 0.00	98	130 / 90	12	1.00	0.32	

TOTAL EXER TIME : 6 : 22 min
MAX HR : 162 bpm (88.52 % of 183 bpm)
MAX BP : 140 / 100 mmHg
WORKLOAD : 8.00
DISTANCE COVERED : 0.37 Km
DOUBLE PRODUCT : 22680.00

DR. SIDDHARTHA KUNDU
MBBS (CAL), PGDCC, CCEBDM

+91 74392 83447
+91 98521 66666
033 2556 5555
033 2556 3333
+91 98521 66666

HEIGHT : 0 Cm WEIGHT : 0.00 Kg
NAME : MAHESH KR MISHRA 37/M
BRUCE

NEGATIVE STRESSES TEST FOR PROVOCABLE MYOCARDIAL ISCHEMIA. AVERAGE EXERCISE TOLERANCE.

May 13, 2023
Report time

01:26 pm
01:26 pm



Dr. SIDDHARTHA KUNDU
MBBS (Cal), PGDCC, CCEBDM
Clinical Cardiologist
Ex Sr Resident, Cardiology Dept
B.R Singh Hospital, Eastern Railway

SATYAM CLINIC @ OM TOWER
Opp. of Rabindra Bharati University
A unit of Satyam Credit Pvt. Ltd.
36C, B.T.Road, Kolkata - 700 002
E-mail : satyamcreditpvttd@gmail.com

+91 98521 66666
+91 98521 66666
033 2556 5555
033 2556 3333
+91 98521 66666