

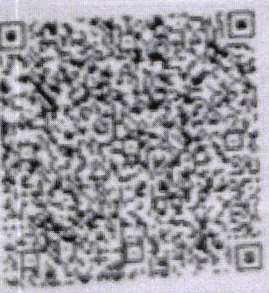

आधार — आम आदमी का अधिकार

6795 6627 3898



भारत सरकार
GOVERNMENT OF INDIA

ज्योति प्रकाश ठाकुर
Jyoti Prakash Thakur

जन्म वर्ष / Year of Birth : 1987
पुरुष / Male

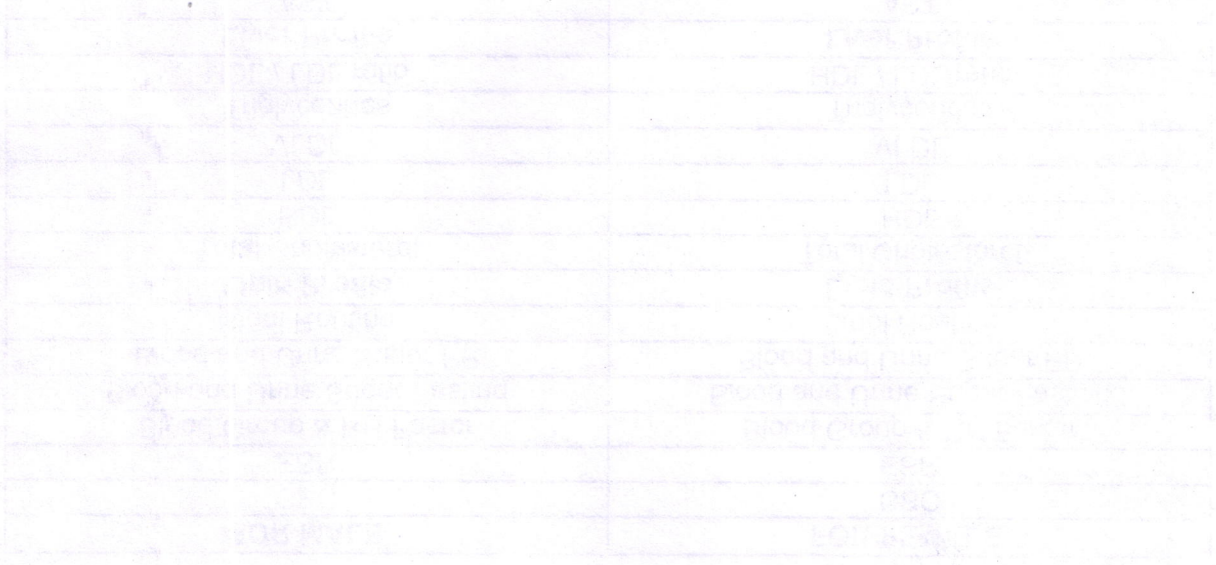

भारत सरकार (GOVERNMENT OF INDIA)

भारतीय विशिष्ट पहचान प्राधिकरण
UNIQUE IDENTIFICATION AUTHORITY OF INDIA



Address: S/O Om Prakash
Thakur, Hathi Khana Chowk, Kali
Mandir Road, Doranda, Ranchi,
Jharkhand, 834002

पता: S/O ओम प्रकाश ठाकुर, हाथी
खाना चौक, काली मंदिर रोड, डोरंडा,
रांची, झारखण्ड, 834002

P.O. Box No. 1947
Bengaluru-560 001

www.uidai.gov.in

help@uidai.gov.in

1947
1800 180 1947

Bank of Baroda

THE
NAME
JYOTI PRAKASH
THAKUR

E.C.No. 174449

Handwritten signature

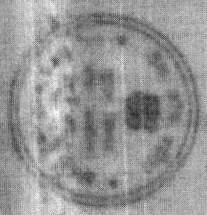

Handwritten signature

Signature of member

LETTER OF APPROVAL / RECOMMENDATION

To,

The Coordinator,
Mediwheel (Arcofemi Healthcare Limited)
Helpline number: 011- 41195959

Dear Sir / Madam,

Sub: Annual Health Checkup for the employees of Bank of Baroda

This is to inform you that the following employee wishes to avail the facility of Cashless Annual Health Checkup provided by you in terms of our agreement.

PARTICULARS	EMPLOYEE DETAILS
NAME	MR. THAKUR JYOTI PRAKASH
EC NO.	174449
DESIGNATION	REGIONAL HR HEAD
PLACE OF WORK	BHARUCH,RO BHARUCH
BIRTHDATE	10-08-1987
PROPOSED DATE OF HEALTH CHECKUP	11-03-2023
BOOKING REFERENCE NO.	22M174449100048008E

This letter of approval / recommendation is valid if submitted along with copy of the Bank of Baroda employee id card. This approval is valid from **10-03-2023** till **31-03-2023** The list of medical tests to be conducted is provided in the annexure to this letter. Please note that the said health checkup is a **cashless facility** as per our tie up arrangement. We request you to attend to the health checkup requirement of our employee and accord your top priority and best resources in this regard. The EC Number and the booking reference number as given in the above table shall be mentioned in the invoice, invariably.

We solicit your co-operation in this regard.

Yours faithfully,

Sd/-

Chief General Manager
HRM Department
Bank of Baroda

(Note: This is a computer generated letter. No Signature required. For any clarification, please contact Mediwheel (Arcofemi Healthcare Limited))



Savita

Superspeciality Hospital

(A Unit of Solace Healthcare Pvt. Ltd.)

Parivar Char Rasta, Waghodia-Dabhoi Ring Road, Vadodara-390019

☎ 0265-2578844 / 2578849 ✉ mh@savitahospital.com 🌐 savitahospital.com

Bill of Supply (Interim Bill)



Patient ID : 20230308955

Age / Sex : 35y / M

Patient Name : JYOTI PRAKASH THAKUR

Dr. Name : DR SAURABH JAIN

Referred By : self

City/Village : Vadodara

Class : Contract

PAN Card : AAQCS5566G

Visit No. : OPD20230326844(OPD)

Bill No. : OPD20230326844

Bill Date : N/A

Speciality : Internal Medicine

Company Name : Mediwheel Health Check Up

GSTIN : 24AAQCS5566G2ZW

Mobile No. : 9167220356

Expense Details	Qty	Rate	Gross Amount	Waive	Net Amount
Visit Charge					
11/03/2023 Physician First Consultation OPD	1.0	0.0	0.00	0.0	0.00
Ophthalmologist First Consultation OPD	1.0	0.0	0.00	0.0	0.00
Visit Charge (Subtotal)			0.0	0.0	0.00
PATHOLOGY					
11/03/2023 CBC, ESR	1.0			0.0	
Urine R/M	1.0			0.0	
STOOL EXAMINATION	1.0			0.0	
Blood Group	1.0			0.0	
TFT (Thyroid Function Test)	1.0			0.0	
Lipid Profile	1.0			0.0	
RENAL FUNCTION TEST	1.0			0.0	
LFT (Liver Function Test)	1.0			0.0	
FBS & PPBS	1.0			0.0	
HBA1C	1.0			0.0	
MediWheel Full Body Health Check-Up(Male Below 40)	1.0	2000.0	2000.00	0.0	2000.00
PATHOLOGY (Subtotal)			2000.0	0.0	2000.00
Radiology					
11/03/2023 X-RAY CHEST PA	1.0			0.0	
USG WHOLE ABDOMEN SCREENING	1.0			0.0	
X-RAY CHEST PA	1.0	0.0	0.00	0.0	0.00
USG WHOLE ABDOMEN SCREENING	1.0	0.0	0.00	0.0	0.00
Radiology (Subtotal)			0.0	0.0	0.00
Non Invasive Cardiology					
11/03/2023 ECG Charge(OPD Base)	1.0	0.0	0.00	0.0	0.00
ECHO COLOUR DOPPLER SCREENING	1.0	0.0	0.00	0.0	0.00
Non Invasive Cardiology (Subtotal)			0.0	0.0	0.00

Total Bill Amount 2000.00
Net payable amount 2000.00
Bill Outstanding 2000.00

Received With Thanks From JYOTI PRAKASH THAKUR of Rs 0.0 /-
(Rs Zero Only)

Printed By : (Vaishali Salunke)
For : Savita Hospital-Live

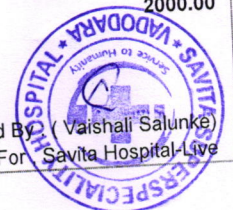



Savita

Superspeciality Hospital
(A Unit of Solace Healthcare Pvt. Ltd.)

Parivar Char Rasta, Waghodia-Dabhoi Ring Road, Vadodara-390019

☎ 0265-2578844 / 2578849 ✉ mh@savitahospital.com 🌐 savitahospital.com

Examination By Ophthalmologist

Name :	JYOTI PRAKASH THAKUR	Age :	35/MALE
Reg.No :	20230308955	DOE :	11/03/2023
Present Complaints :	C/O SWELLING OF (L) LL DIAGNOSIS- LL CHALEZIM		
Medical History :	NAD		
Examination Of Eye :	NAD		
External Examination :	NAD	NAD	
Ati Seg Examination :	NAD	NAD	
Schiotz Tonometry IOP :	WNL	WNL	
Fundus :	NILL		
Without Glass	Distant Vision : 6/6	6/6	
	Near Vision : N6	N6	
With Glass	Distant Vision :		
	Near Vision :		
Colour Vision (With Ishihara Chart) :	WNL		
Advice :	MAHAFLOX 1QDS TAB: CLAVUM 625 1BD (5DAYS)		



DR CHETAN CHAUHAN



Savita

Superspeciality Hospital
(A Unit of Solace Healthcare Pvt. Ltd.)

Parivar Char Rasta, Waghodia-Dabhoi Ring Road, Vadodara-390019

☎ 0265-2578844 / 2578849 ✉ mh@savitahospital.com 🌐 savitahospital.com

PHYSICIAN EXAMINATION

Name :	JYOTI PRAKASH THAKUR	Age :	35/MALE
Reg.No :	20230308955	DOE :	11/03/2023

Physical Examination:

Height:	175CM	Weight:	73 KG	PULSE:	68	Temperature:	NORMAL
----------------	--------------	----------------	------------------	---------------	-----------	---------------------	---------------

BMI :	23.83	BP :	118/68	SPO2	98%
--------------	--------------	-------------	---------------	-------------	------------

Chief Complaint :	NO COMPLAINTS
Past History :	NAD
General Examination :	NAD
Systemic Examination :	NAD
INVESTIGATION :	NAD
ADVICE :	NAD

DR. SAURABH JAIN





Patient Name : Jyoti Prakash Thakur

Sample No. : 20230316100



Patient ID : 20230308955

Visit No. : OPD20230326844

Age / Sex : 35y/Male

Coll. Date : 11/03/2023 09:35

Consultant : DR SAURABH JAIN

S. Coll. Date : 11/03/2023 12:54

Ward : -

Report Date : 11/03/2023 16:12

CBC, ESR

Investigation	Result	Normal Value
Hemoglobin :	15.5 gm/dl	13.5 to 18.0 gm/dl
P.C.V. :	45.3 %	42.0 to 52.0 %
M.C.V. :	88.1 fL	78 to 100 fL
M.C.H. :	30.2 pg	27 to 31 pg
M.C.H.C. :	34.2 g/dl	32 to 36 g/dl
RDW :	11.4 %	11.5 to 14.0 %
RBC Count :	5.14 X 10 ⁶ /cumm	4.7 to 6.0 X 10 ⁶ /cumm
Polymorphs :	74 % [H]	38 to 70 %
Lymphocytes :	23 %	15 to 48 %
Eosinophils :	1 %	0 to 6 %
Monocytes :	2 % [L]	3 to 11 %
Basophils :	0 %	0.0 to 1.0 %
Total :	100	< 100 > 100
WBC Count :	5500 /cmm	4000 to 10000 /cmm
Platelets Count :	184000 /cmm	1,50,000 to 4,50,000 /cmm
ESR - After One Hour :	14 mm/hr [H]	1 to 13 mm/hr

Dr. Mehul Desai
M.B.D.C.P
Reg.No.G-9521



Patient Name :	Jyoti Prakash Thakur	Sample No. :	20230316100 
Patient ID :	20230308955	Visit No. :	OPD20230326844
Age / Sex :	35y/Male	Coll. Date :	11/03/2023 09:35
Consultant :	DR SAURABH JAIN	S. Coll. Date :	11/03/2023 12:54
Ward :	-	Report Date :	11/03/2023 16:12

Blood Group

Investigation	Result	Normal Value
BLOOD GROUP :		
ABO	B	
Rh	Positive	

FBS & PPBS

Investigation	Result	Normal Value
Blood Sugar (FBS) :	88 mg/dl	74 - 100 mg/dl
Urine Sugar (FUS) :	Nil	
Blood Sugar (PP2BS) :	80 mg/dl	70 to 120 mg/dl
Urine Sugar (PP2US) :	Nil	

HBA1C

Investigation	Result	Normal Value
Glycosylated Hb :	5.3 %	Near Normal Glycemia : 6 to 7 Excellent Control : 7 to 8 Good Control : 8 to 9 Fair Control : 9 to 10 Poor Control : > 10
Average Plasma Glucose of Last 3 Months :	105.41	

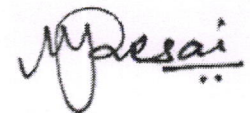

Dr. Mehul Desai
M.B.D.C.P
Reg.No.G-9521



Patient Name : Jyoti Prakash Thakur

Sample No. : 20230316100



Patient ID : 20230308955

Visit No. : OPD20230326844

Age / Sex : 35y/Male

Coll. Date : 11/03/2023 09:35

Consultant : DR SAURABH JAIN

S. Coll. Date : 11/03/2023 12:54

Ward : -

Report Date : 11/03/2023 16:12

RENAL FUNCTION TEST

Investigation	Result	Normal Value
Creatinine :	0.9 mg/dl	0.6 - 1.4 mg/dl
Urea :	24 mg/ dl	13 - 45 mg/dl
Uric Acid :	4.6 mg/dl	3.5 - 7.2 mg/dl
Calcium :	9.2 mg/dl	8.5 - 10.5
Phosphorus :	4.2 mg/dl	1.5 - 6.8

Dr. Mehul Desai
M.B.D.C.P
Reg.No.G-9521



Patient Name : Jyoti Prakash Thakur

Sample No. : 20230316100



Patient ID : 20230308955

Visit No. : OPD20230326844

Age / Sex : 35y/Male

Coll. Date : 11/03/2023 09:35

Consultant : DR SAURABH JAIN

S. Coll. Date : 11/03/2023 12:54

Ward : -

Report Date : 11/03/2023 16:12

LFT (Liver Function Test)

Investigation	Result	Normal Value
Total Bilirubin :	0.6 mg/dl	0.2 to 1.0 mg/dl
Direct Bilirubin :	0.2 mg/dl	0.0 to 0.2 mg/dl
Indirect Bilirubin :	0.4 mg/dl	0.0 to 0.8 mg/dl
AST (SGOT) :	30 U/L	5 to 34 U/L
ALT (SGPT) :	35 U/L	0 to 55 U/L
Total Protein (TP) :	6.8 g/dL	6.4 to 8.3, g/dl
Albumin (ALB) :	4.2 g/dl	3.5 to 5.2 g/dl
Globulin :	2.6 g/dl	2.3 to 3.5 g/dl
A/G Ratio :	1.62	
Alkaline Phosphatase (ALP) :	101 U/L	40 to 150 U/L
GAMMA GT. :	60 U/L [H]	7 to 35 U/L

Dr. Mehul Desai
M.B.D.C.P
Reg.No.G-9521



Patient Name : Jyoti Prakash Thakur	Sample No. : 20230316100
Patient ID : 20230308955	
Age / Sex : 35y/Male	Visit No. : OPD20230326844
Consultant : DR SAURABH JAIN	Coll. Date : 11/03/2023 09:35
Ward : -	S. Coll. Date : 11/03/2023 12:54
	Report Date : 11/03/2023 16:12

Lipid Profile

Investigation	Result	Normal Value
Sample :	Fasting	
Sample Type :	Normal	
Cholesterol (Chol) :	167 mg/dl	Low risk : < 200 Moderate risk : 200 - 239 High risk : > or = 240
Triglyceride :	100 mg/dl	Normal : < 200.0 High : 200 - 499 Very High : > or = 500
HDL Cholesterol :	46 mg/dl	Low risk: >or = 60 mg/dL High risk : Up to 35 mg/dL
LDL :	101 mg/dl [L]	131.0 to 159.0(N) < 130.0(L) > 159.0(H)
VLDL :	20 mg/dl	Up to 0 to 34 mg/dl
LDL/HDL Ratio :	2.2	Low risk : 0.5 to 3.0 Moderate risk : 3.0 to 6.0 Elevted level high > 6.0
Total Chol / HDL Ratio :	3.63	Low Risk : 3.3 to 4.4 Average Risk : 4.4 to 7.1 Moderate Risk : 7.1 to 11.0 High Risk : > 11.0
Total Lipids :	613 mg/dl	400 to 700 mg/dl

Note :- Lipemic samples give high triglyceride value and falsely low LDL value.

Dr.Mehul Desai
M.B.D.C.P
Reg.No.G-9521



Patient Name :	Jyoti Prakash Thakur	Sample No. :	20230316100 
Patient ID :	20230308955	Visit No. :	OPD20230326844
Age / Sex :	35y/Male	Coll. Date :	11/03/2023 09:35
Consultant :	DR SAURABH JAIN	S. Coll. Date :	11/03/2023 12:54
Ward :	-	Report Date :	11/03/2023 16:12

Urine R/M

Investigation	Result	Normal Value
Quantity - :	20 ml	
Colour - :	Pale Yellow	
Reaction (pH) :	6.0	4.6-8.0
Turbidity :	Clear	
Deposit :	Absent	Absent
Sp.Gravity :	1.030	1.005-1.010
Protein :	Absent	Absent
Glucose :	Absent	Absent
Bile Salts :	Absent	Absent
Bile pigments :	Absent	Absent
Ketones :	Absent	Absent
Urobilinogen :	Absent	
Blood :	Absent	Absent
Pus Cells :	Absent /hpf	0-5/hpf
Red Blood Cells :	Absent /hpf	Absent
Epithelial Cells :	0-1 /hpf	

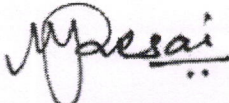

Dr.Mehul Desai
M.B.D.C.P
Reg.No.G-9521



Unipath Specialty Laboratory (Baroda) LLP - Platinum Complex, Opp. HDFC Bank, Nr. Radha Krishna char rasta, Akota, Vadodara - 390020
Mobile: 7228800500 / 8155028222 | Email: info.baroda@unipathllp.in



TEST REPORT

Reg. No. : 30301006028	Reg. Date : 11-Mar-2023 12:14	Collected On : 11-Mar-2023 12:14
Name : Mr. JYOTI PRAKASH THAKOR		Approved On : 11-Mar-2023 13:36
Age : 35 Years	Gender : Male	Dispatch At :
Ref. By :	Ref. No. :	Tele No. :
Location : SAVITA SUPERSPECIALTY HOSPITAL @ WAGHODIYA ROAD		

Test Name	Results	Units	Bio. Ref. Interval
THYROID FUNCTION TEST			
T3 (triiodothyronine) <i>Method: CLIA</i>	1.02	ng/mL	0.6 - 1.81
T4 (Thyroxine) <i>Method: CLIA</i>	8.30	µg/dL	4.5 - 12.6
TSH (ultra sensitive) <i>Method: CLIA</i>	3.361	µIU/mL	0.55 - 4.78
Sample Type: Serum			

Comments:

Thyroid stimulating hormone (TSH) is synthesized and secreted by the anterior pituitary in response to a negative feedback mechanism involving concentrations of FT3 (free T3) and FT4 (free T4). Additionally, the hypothalamic tripeptide, thyrotropin-releasing hormone (TRH), directly stimulates TSH production. TSH stimulates thyroid cell production and hypertrophy, also stimulate the thyroid gland to synthesize and secrete T3 and T4. Quantification of TSH is significant to differentiate primary (thyroid) from secondary (pituitary) and tertiary (hypothalamus) hypothyroidism. In primary hypothyroidism, TSH levels are significantly elevated, while in secondary and tertiary hypothyroidism, TSH levels are low.

TSH levels During Pregnancy :

- First Trimester : 0.1 to 2.5 µIU/mL
- Second Trimester : 0.2 to 3.0 µIU/mL
- Third trimester : 0.3 to 3.0 µIU/mL

Reference : Carl A. Burtis, Edward R. Ashwood, David E. Bruns. Tietz Textbook of Clinical Chemistry and Molecular Diagnostics. 5th Edition. Philadelphia: WB Saunders, 2012:2170

----- End Of Report -----

This is an electronically authenticated report.

Test done from collected sample.

Printed On: 11-Mar-2023 13:38

Dr. Vishal Jhaveri
M.B.B.S, D.C.P
Reg. G-13041

We are open 24 x 7 & 365 days

Page 1 of 1
LLP Identification Number: AAN-8932

35 Years

Male

Rate 63

PR 156

QRSD 82

QT 364

QTc 373

--AXIS--

P 38

QRS 35

T 13

12 Lead; Standard Placement

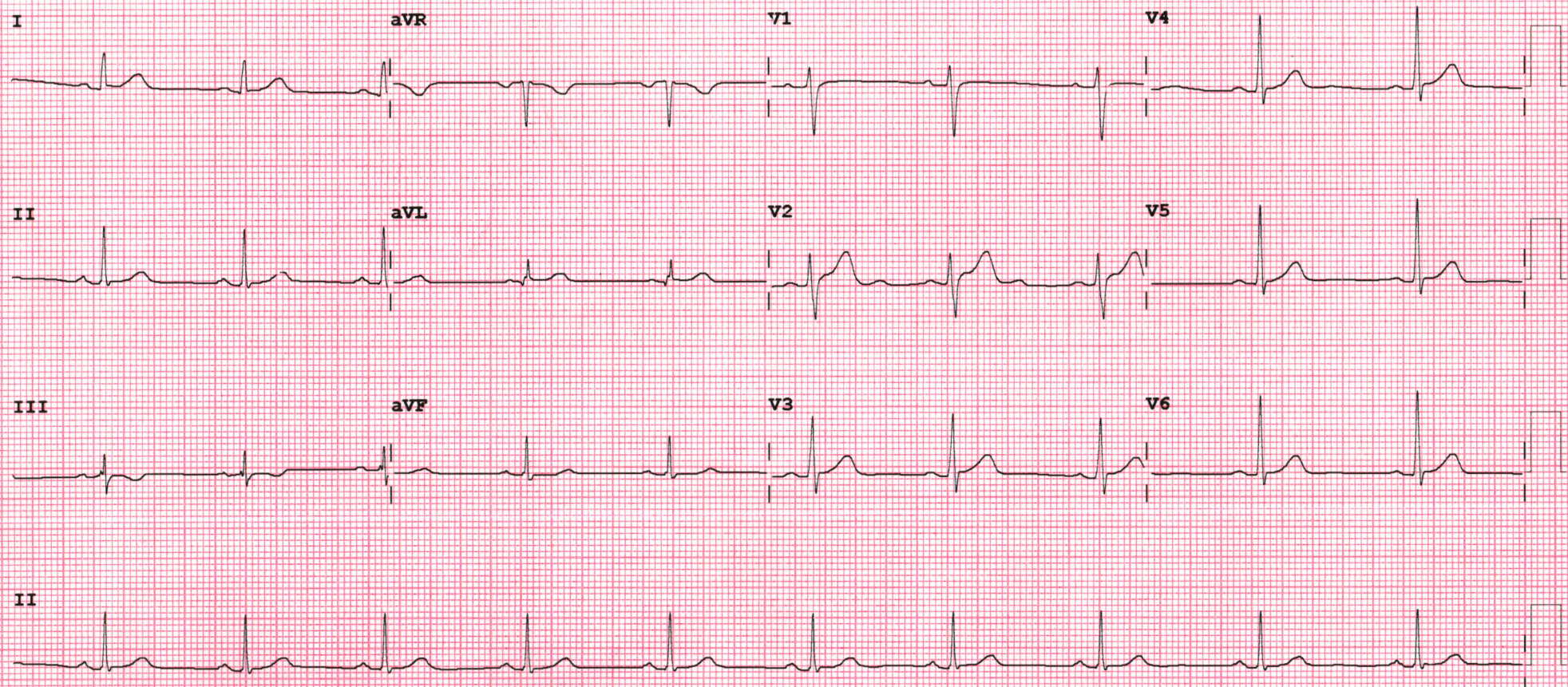

Device:

Speed: 25 mm/sec

Limb: 10 mm/mV

Chest: 10.0 mm/mV

F 50~ 0.50-150 Hz W

PH09

P?



2D ECHO & COLOUR DOPPLER REPORT

Name : JYOTI P THAKUR Age/sex: 35 /male Date :11/3/23

Ref by: Dr SAURABH JAIN

Observations :

Normal LV size & normal systolic function. LVEF 60% (Visual)

No RWMA.

No LV diastolic dysfunction.

Trivial MR. No MS.

No AR. No AS.

Trivial TR. No PAH. Pasp = 32 mmHg.

Normal sized LA, RA & RV with normal RV systolic function.

Normal MPA. Intact IAS & IVS.

No intracardiac clot & vegetation.

No PDA & Coarctation.

Normal pericardium, no pericardial effusion.

IVC normal.

AO: 27 mm LA: 37 mm IVS:11/15 mm PW:11/15 mm LVID:44/27 mm

Conclusion :

Normal LV & RV systolic function. LVEF 60 % (visual)

No RWMA.

Mild MR. No PAH.

Dr Chirag Sheth

MD, DM. (CARDIOLOGY)

Dr. Krishnakant Sharma

MD, DNB. (CARDIOLOGY)

Dr. Nirav Bhalani.

MD, DNB. (CARDIOLOGY)





Patient name	JYOTI PRAKASH THAKOR
Age / Sex	35Y/M
Date	Saturday, 11 March 2023

ULTRASOUND OF ABDOMEN

LIVER appears normal in size (12.3 cm) and shows normal parenchymal echogenicity. No evidence of focal lesion. No evidence of dilated IHBR or portal vein. CBD appears normal.

GALL BLADDER is distended. No e/o wall thickening or calculus within.

VISUALIZED PART OF PANCREAS appears normal. MPD is WNL

SPLEEN appears normal in size (9.7 cm) and shows normal parenchymal echogenicity. No evidence of focal lesion.

BOTH KIDNEYS appear normal in size (RK: 10.3 cm & LK: 10.4 cm) and position. Show normal cortical echogenicity. Corticomedullary differentiation is maintained. No calculus or hydronephrosis on either side.

URINARY BLADDER is full. No e/o wall thickening or calculus within.

PROSTATE appears normal in size. No evidence of focal lesion noted.

BOWEL LOOPS appear normal and show normal peristalsis
No evidence of LYMPHADENOPATHY noted.
No evidence of ASCITES or PLEURAL EFFUSION noted.

IMPRESSION:

- **NO SIGNIFICANT ABNORMALITY NOTED IN PRESENT SCAN.**

DR SHARAD RUNGTA
MD RADIOLOGY

Not all pathologies can be detected on radiograph. Further radiographic evaluation is suggested if required.





NAME: JYOTI PRAKASH	AGE/SEX: 35 YRS/M
DATE: Saturday, March 11, 2023	

CHEST XRAY (PA)

Both lung fields appear normal.

Both hila appear normal

Bilateral costo-phrenic angles appear grossly clear

Mediastinum and cardiac shadow appear normal

Bony thorax appears unremarkable

No evidence of free gas under domes of diaphragm

IMPRESSION:

- NO SIGNIFICANT ABNORMALITY NOTED IN LUNG FIELDS
- NORMAL CARDIAC SHADOW



DR SHARAD RUNGTA
MD RADIOLOGY

Not all pathologies can be detected on radiograph. Further radiographic evaluation is suggested if required.