

**DEPARTMENT OF PATHOLOGY**

<b>Patient Name</b> : Mr. NETRAPAL	<b>Requisition Date &amp; Time</b> : 13/03/2022 9.52 AM
<b>MR No</b> : 26367	<b>Sample Collection Dt.&amp;Tm.</b> : 13/03/2022 12:23 PM
<b>Age/Sex</b> : 31 Years 8 Months 13 Days / Male	<b>Sample Receiving Dt.&amp;Tm.</b> : 13/03/2022 10:07 am
<b>Type</b> : OPD	<b>Reporting Dt. &amp; Tm</b> : 13/03/2022 4.25 PM
<b>IPA/Corporate</b> :	<b>Sample ID</b> : 67590
<b>P No.</b> :	<b>Bill/Req. No.</b> : 22166157
<b>ROOMTYPE</b> :	<b>Referal Doctor</b> : Dr.R.M.O

**COMPLETE HAEMOGRAM**

Tests	Results	Reference Range	Units	Method	Specimen Type
HAEMOGLOBIN	12.8	12.0 - 16.5	gms/dL	COLORIMETRY	Whole Blood
TOTAL LEUCOCYTE COUNT	4750	4000 - 11000	/ $\mu$ L	Impedance Variation	Whole Blood
<b>DIFFERENTIAL COUNT</b>					
NEUTROPHILS	60	50.0 - 80.0	%	FLOW CYTOMETRY	
LYMPHOCYTES	32	20.0 - 40.0	%	FLOW CYTOMETRY	Whole Blood
MONOCYTES	06	2.0 - 10.0	%	FLOW CYTOMETRY	Whole Blood
EOSINOPHILS	02	0.0 - 5.0	%	FLOW CYTOMETRY	
PLASMAPHILS	00	0.0 - 2.0	%	FLOW CYTOMETRY	Whole Blood
RED BLOOD CELL COUNT	3.83	3.5 - 5.5	millions/ $\mu$ L	ELECTRICAL IMPEDANCE	
PACKED CELL VOLUME	35.5	35.0 - 50.0	%	CALCULATED	Whole Blood
MEAN CORPUSCULAR VOLUME	92.6	75 - 95	fL	MEASURED	
MEAN CORPUSCULAR HAEMOGLOBIN	<b>33.4</b>	<b>H</b> 27 - 31	Picograms	CALCULATED	
MEAN CORPUSCULAR HB CONC	36.1	33 - 37	%	CALCULATED	
PLATELET COUNT	151	150 - 450	THOUSAND/ CUMM	ELECTRICAL IMPEDANCE	Whole Blood

\*\*\*\*\* END OF THE REPORT \*\*\*\*\*

Dr. RUMA DEY  
MBBS, MD(MICROBIOLOGY)  
CONSULTANT MICROBIOLOGIST

Dr. ARTI NIGAM  
MBBS, MD (PATHOLOGY)  
CONSULTANT PATHOLOGIST  
HOD PATHLAB

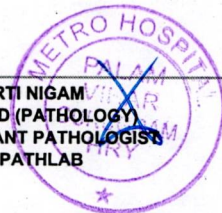

Note :-Laboratory Investigations are subjected to variations depending upon the patient's condition, Sample collection, ambient temperature and kit used during test. Any discrepancy noted in test may be referred back to the lab for remedial action.

Lab Technician: CHANCHAL1653

Page 1 of 1

H = High L = Low P = Panic

H-Block, Palam Vihar, Gurugram, Haryana - 122017 | Ph.: 0124-4777000, Mobile No. : 9891424242, 7533033001

(This is only professional opinion and not the diagnosis, Please correlate clinically)

**DEPARTMENT OF PATHOLOGY**

<b>Patient Name</b> : Mr. NETRAPAL	<b>Requisition Date &amp; Time</b> : 13/03/2022 9.52 AM
<b>MR No</b> : 26367	<b>Sample Collection Dt.&amp;Tm.</b> : 13/03/2022 12:23 PM
<b>Age/Sex</b> : 31 Years 8 Months 13 Days / Male	<b>Sample Receiving Dt.&amp;Tm.</b> : 13/03/2022 10:07 am
<b>Type</b> : OPD	<b>Reporting Dt. &amp; Tm</b> : 13/03/2022 4.26 PM
<b>IPA/Corporate</b> :	<b>Sample ID</b> : 67590
<b>P No.</b> :	<b>Bill/Req. No.</b> : 22166157
<b>ROOMTYPE</b> :	<b>Referral Doctor</b> : Dr.R.M.O

**ESR**

Tests	Results	Reference Range	Units	Method	Specimen Type
E.S.R.	13	0 - 15	mm at the end of 1st hr	Westergren	Whole Blood

(Manual Modified Westergren )

15.00 mm at first hr 0 - 20 Reference Sedimentation rate (mm in 1 hour at 20 3 deg C)

Men 17-50 yr 10

or < 51-60 yr 12

or < 61-70 yr 14

or < >70 yr 30

Women 17-50 yr 12

or < 51-60 yr 19

or < 61-70 20

or < >70 yr 35 or <

MALARIA ANTIGEN, EDTA WHOLE BLOOD

Negative for P.Falciparum and P. vivax Antigen

Method:- Rapid Card Test

.....END OF REPORT.....

\*\*\*\*\* END OF THE REPORT \*\*\*\*\*

Dr. RUMA DEY  
MBBS, MD(MICROBIOLOGY)  
CONSULTANT MICROBIOLOGIST

Dr. ARTI NIGAM  
MBBS, MD (PATHOLOGY)  
CONSULTANT PATHOLOGIST  
HOD PATHLAB

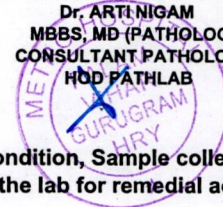

Note :-Laboratory Investigations are subjected to variations depending upon the patient's condition, Sample collection, ambient temperature and kit used during test. Any discrepancy noted in test may be referred back to the lab for remedial action.

Lab Technician: CHANCHAL1653

Page 1 of 1

H = High L = Low P = Panic

H-Block, Palam Vihar, Gurugram, Haryana - 122017 | Ph.: 0124-4777000, Mobile No. : 9891424242, 7533033001

(This is only professional opinion and not the diagnosis, Please correlate clinically)

**DEPARTMENT OF PATHOLOGY**

<b>Patient Name</b> : Mr. NETRAPAL	<b>Requisition Date &amp; Time</b> : 13/03/2022 9.52 AM
<b>MR No</b> : 26367	<b>Sample Collection Dt.&amp;Tm.</b> : 13/03/2022 12:23 PM
<b>Age/Sex</b> : 31 Years 8 Months 13 Days / Male	<b>Sample Receiving Dt.&amp;Tm.</b> : 13/03/2022 10:07 am
<b>Type</b> : OPD	<b>Reporting Dt. &amp; Tm</b> : 13/03/2022 3.32 PM
<b>IPA/Corporate</b> :	<b>Sample ID</b> : 67590
<b>P No.</b> :	<b>Bill/Req. No.</b> : 22166157
<b>ROOMTYPE</b> :	<b>Referral Doctor</b> : Dr.R.M.O

**BLOOD SUGAR FASTING**

Tests	Results	Reference Range	Units	Method	Specimen Type
PLASMA GLUCOSE FASTING	92.31	60 - 100	mg/dl	god trinders	Plasma

\*\*\*\*\* END OF THE REPORT \*\*\*\*\*

Dr. RUMA DEY  
MBBS, MD(MICROBIOLOGY)  
CONSULTANT MICROBIOLOGIST

Dr. ARTI NIGAM  
MBBS, MD (PATHOLOGY)  
CONSULTANT PATHOLOGIST  
HOD PATHLAB  
GURUGRAM  
HRY

Note :-Laboratory Investigations are subjected to variations depending upon the patient's condition, Sample collection, ambient temperature and kit used during test. Any discrepancy noted in test may be referred back to the lab for remedial action.

**DEPARTMENT OF PATHOLOGY**

<b>Patient Name</b> : Mr. NETRAPAL	<b>Requisition Date &amp; Time</b> : 13/03/2022	9.52 AM
<b>MR No</b> : 26367	<b>Sample Collection Dt.&amp;Tm.</b> : 13/03/2022	12:23 PM
<b>Age/Sex</b> : 31 Years 8 Months 13 Days / Male	<b>Sample Receiving Dt.&amp;Tm.</b> : 13/03/2022	10:07 am
<b>Type</b> : OPD	<b>Reporting Dt. &amp; Tm</b> : 13/03/2022	4.12 PM
<b>IPA/Corporate</b> :	<b>Sample ID</b> : 67590	
<b>P No.</b> :	<b>Bill/Req. No.</b> : 22166157	
<b>ROOMTYPE</b> :	<b>Referral Doctor</b> : Dr.R.M.O	

**BLOOD SUGAR P.P**

Tests	Results	Reference Range	Units	Method	Specimen Type
<b>FASTING PP</b>					
PLASMA GLUCOSE FASTING	88.3	60 - 100	mg/dl	god trinders	Plasma
BLOOD SUGAR P.P.	113.2	80 - 150	mg/dl	god trinders	Plasma

\*Results of these tests should always be interpreted in conjunction with patients medical history, clinical presentation and other findings.  
\*Performed on fully Automated Dimension X-Pand plus BioChemistry Analyser.  
\*External Quality Control by Biorad Laboratory.

\*\*\*\*\* END OF THE REPORT \*\*\*\*\*

Dr. RUMA DEY  
MBBS, MD(MICROBIOLOGY)  
CONSULTANT MICROBIOLOGIST

Dr. ARTI NIGAM  
MBBS, MD (PATHOLOGY)  
CONSULTANT PATHOLOGIST  
HOD PATH LAB

Note :-Laboratory Investigations are subjected to variations depending upon the patient's condition, Sample collection, ambient temperature and kit used during test. Any discrepancy noted in test may be referred back to the lab for remedial action.

**DEPARTMENT OF PATHOLOGY**

<b>Patient Name</b> : Mr. NETRAPAL	<b>Requisition Date &amp; Time</b> : 13/03/2022	9.52 AM
<b>MR No</b> : 26367	<b>Sample Collection Dt.&amp;Tm.</b> : 13/03/2022	12:23 PM
<b>Age/Sex</b> : 31 Years 8 Months 13 Days / Male	<b>Sample Receiving Dt.&amp;Tm.</b> : 13/03/2022	10:07 am
<b>Type</b> : OPD	<b>Reporting Dt. &amp; Tm</b> : 13/03/2022	3.40 PM
<b>IPA/Corporate</b> :	<b>Sample ID</b> : 67590	
<b>P No.</b> :	<b>Bill/Req. No.</b> : 22166157	
<b>ROOMTYPE</b> :	<b>Referral Doctor</b> : Dr.R.M.O	

**HB A1 C**

Tests	Results	Reference Range	Units	Method	Specimen Type
HA1C	4.7	Non-Diabetics 4.0 - 6.0 In Diabetics Good Control 6.1 - 6.8 Fair Control 6.9 - 7.6 Poor Control > 7.6	%		

\*\*\*\*\* END OF THE REPORT \*\*\*\*\*

Dr. RUMA DEY  
 MBBS, MD(MICROBIOLOGY)  
 CONSULTANT MICROBIOLOGIST

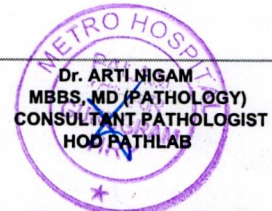

Dr. ARTI NIGAM  
 MBBS, MD (PATHOLOGY)  
 CONSULTANT PATHOLOGIST  
 HOD PATHLAB

**Note :-Laboratory Investigations are subjected to variations depending upon the patient's condition, Sample collection, ambient temperature and kit used during test. Any discrepancy noted in test may be referred back to the lab for remedial action.**

**DEPARTMENT OF PATHOLOGY**

<b>Patient Name</b> : Mr. NETRAPAL	<b>Requisition Date &amp; Time</b> : 13/03/2022 9.52 AM
<b>MR No</b> : 26367	<b>Sample Collection Dt.&amp;Tm.</b> : 13/03/2022 12:23 PM
<b>Age/Sex</b> : 31 Years 8 Months 13 Days / Male	<b>Sample Receiving Dt.&amp;Tm.</b> : 13/03/2022 10:07 am
<b>Type</b> : OPD	<b>Reporting Dt. &amp; Tm</b> : 13/03/2022 4.13 PM
<b>IPA/Corporate</b> :	<b>Sample ID</b> : 67590
<b>P No.</b> :	<b>Bill/Req. No.</b> : 22166157
<b>ROOMTYPE</b> :	<b>Referral Doctor</b> : Dr.R.M.O

**LIPID PROFILE (TOTAL CHOLESTEROL LDL HDL TRIGLYCERIDES)**

Tests	Results		Reference Range	Units	Method	Specimen Type
<b>LIPID PROFILE</b>						
TOTAL CHOLESTEROL	<b>223.81</b>	<i>H</i>	0 - 200	mg/dL	Cholestrol Oxidase	Serum
SERUM TRIGLYCERIDES	<b>255.25</b>	<i>H</i>	60 - 165	mg/dl	GPO-TRINDER	Serum
HDL-CHOLESTEROL	51.56		30 - 70	mg/dl	DIRECT	Serum
LDL	121.2		50 - 135	mg/dl	calculated	Serum
LDL CHOLESTEROL	<b>51.05</b>	<i>H</i>	6 - 32	mg/dL	calculated	Serum
TOTAL CHOLESTEROL/HDL RATIO	4.34		2.0 - 5.0	mg/dl	calculated	Serum
LDL CHOLESTEROL/HDL RATIO	2.35		1.0 - 3.0	mg/dL	calculated	Serum

\*\*\*\*\* END OF THE REPORT \*\*\*\*\*

Dr. RUMA DEY  
MBBS, MD(MICROBIOLOGY)  
CONSULTANT MICROBIOLOGIST

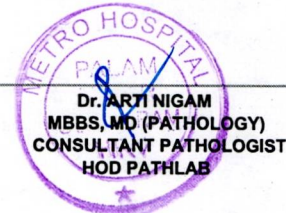

Note :-Laboratory Investigations are subjected to variations depending upon the patient's condition, Sample collection, ambient temperature and kit used during test. Any discrepancy noted in test may be referred back to the lab for remedial action.

Lab Technician: CHANCHAL1653

Page 1 of 1

H = High L = Low P = Panic

H-Block, Palam Vihar, Gurugram, Haryana - 122017 | Ph.: 0124-4777000, Mobile No. : 9891424242, 7533033001

(This is only professional opinion and not the diagnosis, Please correlate clinically)

**DEPARTMENT OF PATHOLOGY**

<b>Patient Name</b> : Mr. NETRAPAL	<b>Requisition Date &amp; Time</b> : 13/03/2022	9.52 AM
<b>MR No</b> : 26367	<b>Sample Collection Dt.&amp;Tm.</b> : 13/03/2022	12:23 PM
<b>Age/Sex</b> : 31 Years 8 Months 13 Days / Male	<b>Sample Receiving Dt.&amp;Tm.</b> : 13/03/2022	10:07 am
<b>Type</b> : OPD	<b>Reporting Dt. &amp; Tm</b> : 13/03/2022	4.26 PM
<b>IPA/Corporate</b> :	<b>Sample ID</b> : 67590	
<b>P No.</b> :	<b>Bill/Req. No.</b> : 22166157	
<b>ROOMTYPE</b> :	<b>Referral Doctor</b> : Dr.R.M.O	

**BLOOD GROUP and RH TYPE**

Tests	Results	Reference Range	Units	Method	Specimen Type
BLOOD GROUP	" B " RH POSITIVE			MATRIX GEL ABO/Rho (D) FORWARD & REVERSE GROUPING	

\*\*\*\*\* END OF THE REPORT \*\*\*\*\*

Dr. RUMA DEY  
 MBBS, MD(MICROBIOLOGY)  
 CONSULTANT MICROBIOLOGIST

Dr. ARTI NIGAM  
 MBBS, MD (PATHOLOGY)  
 CONSULTANT PATHOLOGIST  
 HOD PATHLAB



Note :-Laboratory Investigations are subjected to variations depending upon the patient's condition, Sample collection, ambient temperature and kit used during test. Any discrepancy noted in test may be referred back to the lab for remedial action.

**DEPARTMENT OF PATHOLOGY**

<b>Patient Name</b> : Mr. NETRAPAL	<b>Requisition Date &amp; Time</b> : 13/03/2022 9.52 AM
<b>MR No</b> : 26367	<b>Sample Collection Dt.&amp;Tm.</b> : 13/03/2022 12:23 PM
<b>Age/Sex</b> : 31 Years 8 Months 13 Days / Male	<b>Sample Receiving Dt.&amp;Tm.</b> : 13/03/2022 10:07 am
<b>Type</b> : OPD	<b>Reporting Dt. &amp; Tm</b> : 13/03/2022 6.35 PM
<b>IPA/Corporate</b> :	<b>Sample ID</b> : 67590
<b>P No.</b> :	<b>Bill/Req. No.</b> : 22166157
<b>ROOMTYPE</b> :	<b>Referral Doctor</b> : Dr.R.M.O

**URINE ROUTINE MICROSCOPY**

Tests	Results	Reference Range	Units	Method	Specimen Type
<b>PHYSICAL EXAMINATION .U</b>					
VOLUME	30		ml	Visual	Urine
COLOUR	Pale Yellow	Pale Yellow		Visual	Urine
APPEARANCE	Clear	Clear		Visual	
SPECIFIC GRAVITY	1.005	1.005 - 1.030		BROMTHYMOL BLUE	Urine
<b>CHEMICAL EXAMINATION .U</b>					
REACTION	Acidic	Acidic			Urine
PH	6.0	4.5 - 8.0		Double Indicator	Urine
URINE PROTEIN	Negative	NIL		tetrabromophenol blue	Urine
GLUCOSE/URINE	NIL	NIL		GODPOD/Benedicts	Urine
<b>MICROSCOPIC EXAMINATION .U</b>					
WBC CELL	2-3/hpf	2---3/HPF		Microscopy	Urine
RED BLOOD CELLS	NIL	NIL		Microscopy	Urine
EPITHELIAL CELLS	1-2/hpf	4---5/HPF		Microscopy	
CASTS	NIL	NIL		Microscopy	Urine
CRYSTALS	NIL	NIL		Microscopy	

\*\*\*\*\* END OF THE REPORT \*\*\*\*\*

Dr. RUMA DEY  
MBBS, MD(MICROBIOLOGY)  
CONSULTANT MICROBIOLOGIST

Dr. ARTI NIGAM  
MBBS, MD (PATHOLOGY)  
CONSULTANT PATHOLOGIST  
HOD PATHLAB

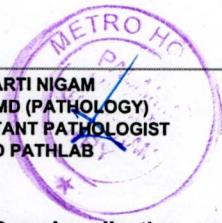

Note :-Laboratory Investigations are subjected to variations depending upon the patient's condition, Sample collection, ambient temperature and kit used during test. Any discrepancy noted in test may be referred back to the lab for remedial action.

Lab Technician: SAHILJANGHUME703

Page 1 of 1

H = High L = Low P = Panic

H-Block, Palam Vihar, Gurugram, Haryana - 122017 | Ph.: 0124-4777000, Mobile No. : 9891424242, 7533033001

(This is only professional opinion and not the diagnosis, Please correlate clinically)



**DEPARTMENT OF PATHOLOGY**

<b>Patient Name</b> : Mr. NETRAPAL	<b>Requisition Date &amp; Time</b> : 13/03/2022	9.52 AM
<b>MR No</b> : 26367	<b>Sample Collection Dt.&amp;Tm.</b> : 13/03/2022	12:23 PM
<b>Age/Sex</b> : 31 Years 8 Months 13 Days / Male	<b>Sample Receiving Dt.&amp;Tm.</b> : 13/03/2022	10:07 am
<b>Type</b> : OPD	<b>Reporting Dt. &amp; Tm</b> : 13/03/2022	4.13 PM
<b>TPA/Corporate</b> :	<b>Sample ID</b> : 67590	
<b>P No.</b> :	<b>Bill/Req. No.</b> : 22166157	
<b>ROOMTYPE</b> :	<b>Referral Doctor</b> : Dr.R.M.O	

**LIVER FUNCTION TEST**

Tests	Results	Reference Range	Units	Method	Specimen Type
<b>LFT</b>					
TOTAL BILIRUBIN	0.89	0.2 - 1.2	mg/dL	DIAZO	Serum
DIRECT BILIRUBIN	0.35	0 - 0.4	mg/dL	DIAZO METHOD	Serum
INDIRECT BILIRUBIN	0.54	0.10 - 0.6	mg/dL	Calculated	Serum
SGOT (AST)	23.8	0 - 45	U/L	IFCC KINETIC	Serum
SGPT (ALT)	22.3	0 - 45	U/L	IFCC	Serum
ALKALINE PHOSPHATASE	108.8	30 - 170	IU/L	MODIFIED IFCC	Serum
TOTAL PROTEINS	6.85	6.4 - 8.0	g/dL	Biuret	Serum
ALBUMIN	4.25	3.3 - 5.5	g/dL	BCG DYE	Serum
GLOBULIN	2.6	2.3 - 4.5	g/dL	Calculated	Serum
GVG RATIO	1.63	1.1 - 2.5		Calculated	Serum

\*\*\*\*\* END OF THE REPORT \*\*\*\*\*

Dr. RUMA DEY  
MBBS, MD(MICROBIOLOGY)  
CONSULTANT MICROBIOLOGIST

Dr. ARTI NIGAM  
MBBS, MD (PATHOLOGY)  
CONSULTANT PATHOLOGIST  
HOD PATHLAB

Note :-Laboratory Investigations are subjected to variations depending upon the patient's condition, Sample collection, ambient temperature and kit used during test. Any discrepancy noted in test may be referred back to the lab for remedial action.

**DEPARTMENT OF PATHOLOGY**

<b>Patient Name</b> : Mr. NETRAPAL	<b>Requisition Date &amp; Time</b> : 13/03/2022 9:52 AM
<b>MR No</b> : 26367	<b>Sample Collection Dt.&amp;Tm.</b> : 13/03/2022 12:23 PM
<b>Age/Sex</b> : 31 Years 8 Months 13 Days / Male	<b>Sample Receiving Dt.&amp;Tm.</b> : 13/03/2022 10:07 am
<b>Type</b> : OPD	<b>Reporting Dt. &amp; Tm</b> : 15/03/2022 9:55 AM
<b>IPA/Corporate</b> :	<b>Sample ID</b> : 67590
<b>P No.</b> :	<b>Bill/Req. No.</b> : 22166157
<b>ROOMTYPE</b> :	<b>Referral Doctor</b> : Dr.R.M.O

**TSH**

Tests	Results	Reference Range	Units	Method	Specimen Type
THYROID STIMULATING HORMONE (TSH)	3.52	0.5-5.50 ,	µIU/ml		

**Clinical Use: -**

TSH is a glycoprotein secreted by anterior Pituitary. It stimulates thyroid hormones synthesis & regulation by thyroid gland.  
Monitor T4 replacement or T4 suppressive therapy  
Monitor TSH level are used for diagnosis of Hypothyroidism & Hyperthyroidism.

**Note: -**

TSH levels are subject to circadian variation, reaching peak levels between 2 - 4.a.m. and at a minimum between 6-10 pm. The variation is of the order of 50% .hence time of the day influences the measured serum TSH concentrations.

\* The test has been performed in Park Hospital Sector-47 Gurgaon (NABL ACCREDITED LAB).

\*\*\*\*\* END OF THE REPORT \*\*\*\*\*

Dr. RUMA DEY  
MBBS, MD(MICROBIOLOGY)  
CONSULTANT MICROBIOLOGIST

Dr. ARTI NIGAM  
MBBS, MD (PATHOLOGY)  
CONSULTANT PATHOLOGIST  
HOD PATHLAB

**Note :-Laboratory Investigations are subjected to variations depending upon the patient's condition, Sample collection, ambient temperature and kit used during test. Any discrepancy noted in test may be referred back to the lab for remedial action.**

Lab Technician: VIKASH1698

Page 1 of 1

H = High, L = Low, P = Panic

H-Block, Palam Vihar, Gurugram, Haryana - 122017 | Ph.: 0124-4777000, Mobile No. : 9891424242, 7533033001

(This is only professional opinion and not the diagnosis, Please correlate clinically)

**DEPARTMENT OF PATHOLOGY**

<b>Patient Name</b> : Mr. NETRAPAL	<b>Requisition Date &amp; Time</b> : 13/03/2022	9.52 AM
<b>MR No</b> : 26367	<b>Sample Collection Dt.&amp;Tm.</b> : 13/03/2022	12:23 PM
<b>Age/Sex</b> : 31 Years 8 Months 13 Days / Male	<b>Sample Receiving Dt.&amp;Tm.</b> : 13/03/2022	10:07 am
<b>Type</b> : OPD	<b>Reporting Dt. &amp; Tm</b> : 13/03/2022	4.26 PM
<b>IPA/Corporate</b> :	<b>Sample ID</b> : 67590	
<b>P No.</b> :	<b>Bill/Req. No.</b> : 22166157	
<b>ROOMTYPE</b> :	<b>Referral Doctor</b> : Dr.R.M.O	

**GGTP**

Tests	Results	Reference Range	Units	Method	Specimen Type
SERUM GAMMA GPT	25.4	Male : 15 to 85	U/L	GGT	

\*Results of these tests should always be interpreted in conjunction with patients medical history, clinical presentation and other findings.

\*Performed on fully Automated Dimension X-Pand plus BioChemistry Analyser.

\*External Quality Control by Biorad Laboratory.

\*\*\*\*\* END OF THE REPORT \*\*\*\*\*

Dr. RUMA DEY  
MBBS, MD(MICROBIOLOGY)  
CONSULTANT MICROBIOLOGIST

Dr. ARTI NIGAM  
MBBS, MD (PATHOLOGY)  
CONSULTANT PATHOLOGIST  
HOD PATHLAB

Note :-Laboratory Investigations are subjected to variations depending upon the patient's condition, Sample collection, ambient temperature and kit used during test. Any discrepancy noted in test may be referred back to the lab for remedial action.

**DEPARTMENT OF PATHOLOGY**

<b>Patient Name</b> : Mr. NETRAPAL	<b>Requisition Date &amp; Time</b> : 13/03/2022 9.52 AM
<b>MR No</b> : 26367	<b>Sample Collection Dt.&amp;Tm.</b> : 13/03/2022 12:23 PM
<b>Age/Sex</b> : 31 Years 8 Months 13 Days / Male	<b>Sample Receiving Dt.&amp;Tm.</b> : 13/03/2022 10:07 am
<b>Type</b> : OPD	<b>Reporting Dt. &amp; Tm</b> : 13/03/2022 4.13 PM
<b>TPA/Corporate</b> :	<b>Sample ID</b> : 67590
<b>P No.</b> :	<b>Bill/Req. No.</b> : 22166157
<b>ROOMTYPE</b> :	<b>Referral Doctor</b> : Dr.R.M.O

**BLOOD UREA**

Tests	Results	Reference Range	Units	Method	Specimen Type
SERUM UREA	20.6	10 - 45	mg/dL	UREASE-GLDH	Serum

\*Results of these tests should always be interpreted in conjunction with patients medical history, clinical presentation and other findings.  
\*Performed on fully Automated Dimension X-Pand plus BioChemistry Analyser.  
\*External Quality Control by Biorad Laboratory.

\*\*\*\*\* END OF THE REPORT \*\*\*\*\*

Dr. RUMA DEY  
MBBS, MD(MICROBIOLOGY)  
CONSULTANT MICROBIOLOGIST

Dr. ARTI NIGAM  
MBBS, MD (PATHOLOGY)  
CONSULTANT PATHOLOGIST  
HOD PATHLAB

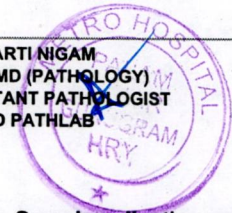

Note :-Laboratory Investigations are subjected to variations depending upon the patient's condition, Sample collection, ambient temperature and kit used during test. Any discrepancy noted in test may be referred back to the lab for remedial action.

**DEPARTMENT OF PATHOLOGY**

<b>Patient Name</b> : Mr. NETRAPAL	<b>Requisition Date &amp; Time</b> * : 13/03/2022 9.52 AM
<b>MR No</b> : 26367	<b>Sample Collection Dt.&amp;Tm.</b> : 13/03/2022 12:23 PM
<b>Age/Sex</b> : 31 Years 8 Months 13 Days / Male	<b>Sample Receiving Dt.&amp;Tm.</b> : 13/03/2022 10:07 am
<b>Type</b> : OPD	<b>Reporting Dt. &amp; Tm</b> : 13/03/2022 4.13 PM
<b>IPA/Corporate</b> :	<b>Sample ID</b> : 67590
<b>P No.</b> :	<b>Bill/Req. No.</b> : 22166157
<b>ROOMTYPE</b> :	<b>Referral Doctor</b> : Dr.R.M.O

**Serum Uric Acid**

Tests	Results	Reference Range	Units	Method	Specimen Type
SERUM URIC ACID	5.10	2.5 - 7	mg/dL	URICASE-TRINDER	Serum

\*\*\*\*\* END OF THE REPORT \*\*\*\*\*

Dr. RUMA DEY  
 MBBS, MD(MICROBIOLOGY)  
 CONSULTANT MICROBIOLOGIST

Dr. ARTI NIGAM  
 MBBS, MD (PATHOLOGY)  
 CONSULTANT PATHOLOGIST  
 HOD PATHLAB



**Note :-Laboratory Investigations are subjected to variations depending upon the patient's condition, Sample collection, ambient temperature and kit used during test. Any discrepancy noted in test may be referred back to the lab for remedial action.**

**DEPARTMENT OF PATHOLOGY**

<b>Patient Name</b> : Mr. NETRAPAL	<b>Requisition Date &amp; Time</b> : 13/03/2022 9.52 AM
<b>MR No</b> : 26367	<b>Sample Collection Dt.&amp;Tm.</b> : 13/03/2022 12:23 PM
<b>Age/Sex</b> : 31 Years 8 Months 13 Days / Male	<b>Sample Receiving Dt.&amp;Tm.</b> : 13/03/2022 10:07 am
<b>Type</b> : OPD	<b>Reporting Dt. &amp; Tm</b> : 13/03/2022 4.13 PM
<b>IPA/Corporate</b> :	<b>Sample ID</b> : 67590
<b>P No.</b> :	<b>Bill/Req. No.</b> : 22166157
<b>ROOMTYPE</b> :	<b>Referral Doctor</b> : Dr.R.M.O

**SERUM CREATININE**

Tests	Results	Reference Range	Units	Method	Specimen Type
SERUM CREATININE	0.65	0.4 - 1.4	mg/dL	Alkaline Picrate	Serum

- \*Results of these tests should always be interpreted in conjunction with patients medical history, clinical presentation and other findings.
- \*Performed on fully Automated Dimension X-Pand plus BioChemistry Analyser.
- \*External Quality Control by Biorad Laboratory.

\*\*\*\*\* END OF THE REPORT \*\*\*\*\*

Dr. RUMA DEY  
MBBS, MD(MICROBIOLOGY)  
CONSULTANT MICROBIOLOGIST



Dr. ARTI NIGAM  
MBBS, MD (PATHOLOGY)  
CONSULTANT PATHOLOGIST  
HOD PATHLAB

**Note :-Laboratory Investigations are subjected to variations depending upon the patient's condition, Sample collection, ambient temperature and kit used during test. Any discrepancy noted in test may be referred back to the lab for remedial action.**

13.03.2022 9:56:34

METRO HOSPITAL  
PALAM VIHAR  
HARYANA

61 bpm

-- / -- mmHg

Normal sinus rhythm  
Normal ECG

QRS	74 ms
QT / QTcBaz	366 / 368 ms
PR	128 ms
P	94 ms
RR / PP	986 / 895 ms
P / QRS / T	53 / 29 / 16 degrees

METRAPAZ

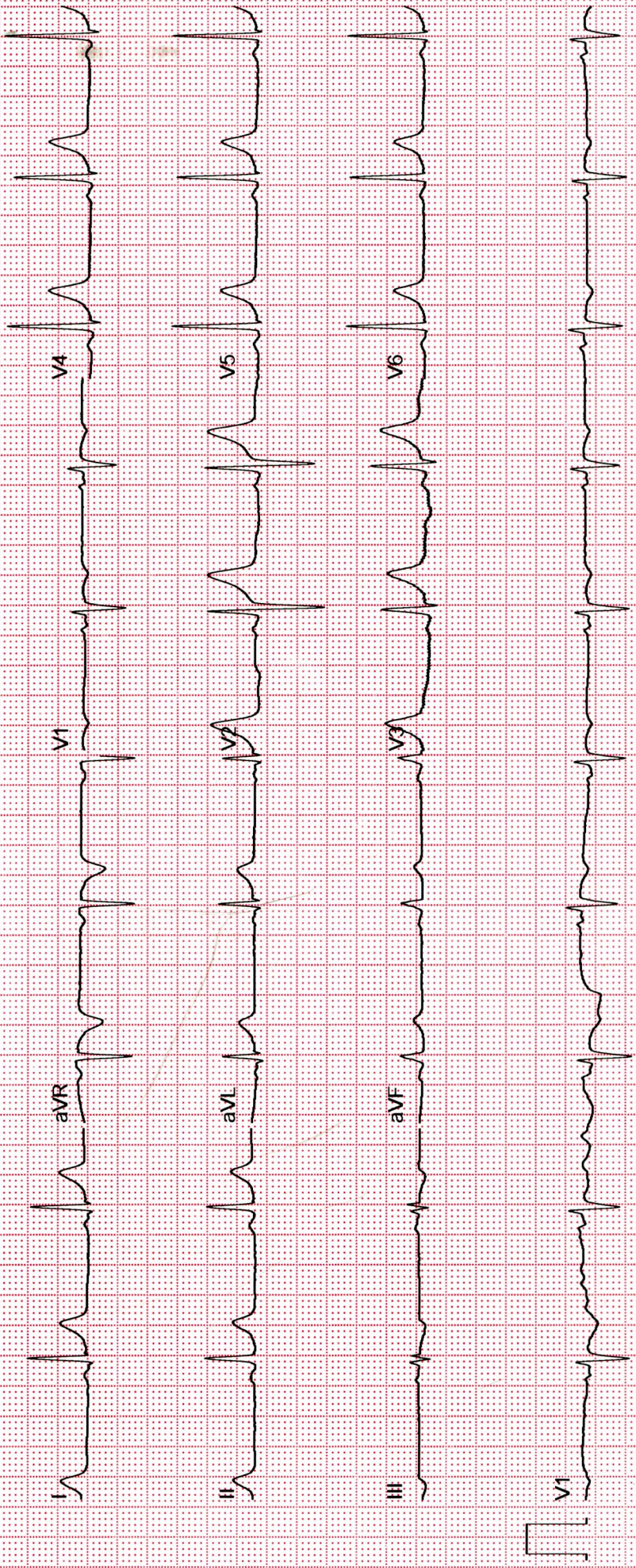

**DEPARTMENT OF RADIOLOGY**

<b>Patient Name</b>	Mr NETRAPAL	<b>Collection Dt.&amp;Tm.</b>	: 13/03/2022	10.07 AM
<b>Reg No</b>	26367	<b>Uploading Dt.&amp;Tm.</b>	: 13/03/2022	9.52 AM
<b>Age/Sex</b>	31 Years 8 Months 13Days / Male	<b>Printing Dt.&amp;Tm.</b>	: 17/03/2022	1.36 PM
<b>Ref. Doctor</b>	Self	<b>Req. No.</b>	: 22166157	
<b>Type</b>	OPD	<b>Consultant Doctor</b>	: Dr. R.M.O	

**CHEST PA**

No parenchymal lung lesion seen.

Both domes of diaphragm are normal.

Both costophrenic angles are normal.

Both hila are normal.

Cardiac shape & size normal.

**IMPRESSION : NORMAL STUDY.**

**PLEASE CORRELATE CLINICALLY.**





Patient Name	Mr NETRAPAL	Collection Dt.&Tm.	: 13/03/2022	10.07 AM
Reg No	26367	Uploading Dt.&Tm.	: 13/03/2022	9.52 AM
Age/Sex	31 Years 8 Months 13Days / Male	Printing Dt.&Tm.	: 13/03/2022	10.54 AM
Ref. Doctor	Self	Req. No.	: 22166157	
Type	OPD	Consultant Doctor	: Dr. R.M.O	

**ULTRASOUND UPPER ABDOMEN****USG WHOLE ABDOMEN**

**Liver:** Liver is normal in size, shape and echotexture. No focal lesion seen. Intrahepatic biliary radicals are normal.

**Gall Bladder:** Gall bladder is distended. No calculus seen. Gall bladder shows normal wall thickness. CBD and Portal Vein are normal.

**Pancreas:** Pancreas is normal in size, shape and echotexture. No peri-pancreatic collection seen.

**Spleen:** Spleen is normal in size (9.3 cm), shape and echotexture.

**Right kidney:** Right kidney is normal in size ( 9.6 x 4.6 cm), shape and site. Echotexture of sinus and cortex is normal. No pelvi-calyceal dilatation seen. No calculus/ mass lesion seen. Cortico-medullary differentiation maintained.

**Left kidney:** Left kidney is normal in size ( 10.9 x 4.1 cm), shape and site. Echotexture of sinus and cortex is normal. No pelvi-calyceal dilatation seen. No calculus/ mass lesion seen. Cortico-medullary differentiation maintained.

**Urinary Bladder:** Urinary bladder is distended and shows normal wall thickness. No calculus/ mass lesion seen.

**Prostate:** Prostate is normal in size ( ~ 12 cc).

No free fluid is noted.

**IMPRESSION: No significant abnormality seen.**

ADV.: Clinical correlation.

  
**Dr. Sonali Sharma**  
**MD. Consultant Radiology**  
**HMC Regn. No. 19480**

**Dr. Rajbir Singh Chauhan**  
**Sr. Consultant & Head Radiology**  
**HMC Regn. No. 3527**

H-Block, Palam Vihar, Gurugram, Haryana - 122017 | Ph.: 0124-4777000, Mobile No. : 9891424242, 7533033001

(This is only professional opinion and not the diagnosis, Please correlate clinically) Page 1 of 1