





भारत सरकार

Government of India



एकनाथ दत्तात्रय खेंगरे

Eknath Dattatray Khengare

जन्म तारीख / DOB : 14/07/1986

पुरुष / Male

7189 5285 7507



आधार - सामान्य माणसाचा अधिकार



भारतीय विशिष्ट ओळख प्राधिकरण

Unique Identification Authority of India

पत्ता तक्रारवाडी, ताक्रारवाडी, साकुरडे, Address: lakranwadi, Takranwadi, Sakurde,
पुणे, महाराष्ट्र. 412303 Pune, Maharashtra, 412303

7189 5285 7507



1947
1800 300 1947



help@uidai.gov.in

WWW

www.uidai.gov.in



MADYOASIS CLINICS

Madyoasis Clinics-Kosmo One,
Ambattur Industrial Estate,
Chennai, Tamil Nadu 600058

7410001783 | Time : 9 am to 6 pm
Clinic.chennai@madyoasis.in
www.madyoasis.in

Allergy:

R

Patient Name: Eknaath Khengame

Date: 18/11/23
Age / Sex: 36/M

Investigation

- Hemogram
- ESR
- Urine R; C/S
- BSL F/ PP / R
- BUL
- S.Creat
- RMP
- WIDAL
- Dengue Test
- LFT
- RFT
- TFT
- ECG
- X-Ray
- USG

Clinical Assessment (OPD)

Chief Complaints: Routine check up

General & Systemic Examination:

Stains +
Buccal pit caries = $\frac{7}{7}$

Clinical Diagnosis:

Doctor Stamp & Signature

*Home Blood Collection Facility Available
Please Contact : 7410001783

For OPD Appointment : 7410001783

Madyoasis Medical Services Pvt. Ltd.: CIN No.: U85320PN2018PTC175152 | GST NO: 27AALCM6611R1ZR
Reg. Add.: S No.284/17, Shukhwani Classic, Office no 17, Kakde Park, Tanaji Nagar, Chinchwad, Pune 411033

HEALTH CHECK UP SUMMARY

Emp ID	Date	Referred By	Location	
	18/01/2023	Medywheel	fc road	
Employee Name	Gender	Age	SPO2	
EKnath Khengare.	male	36	95	
Height (in CM)	Weight in Kg	BMI	Pulse (per min)	B P (mm of Hg)
172cm	98 kg	33.1	71	120/80
Past History	- Nil			
Present Complaints	- Nil			

ADVICE/SUGGESTION:

Parab

Signature of Medical Examiner



EYE CHECK UP

DATE:- 18/01/2023

NAME:- Eknath D. Khengare.

AGE:- 36/M.

HISTORY:- Normal Vision

EXAMINATIONS:-

Vision :-

	Near	Distance
Right Eye	6/6 Normal	6/6 Normal
Left Eye	6/6 Normal	6/6 Normal

Colour Vision (Tick Only)

NORMAL	<input checked="" type="checkbox"/>
PARTIAL:RED/GREENDEFICIENCY	<input type="checkbox"/>
COMPLETE:RED/GREEN DEFICIENCY	<input type="checkbox"/>

Doctor Signature
DR RAJESH M. LAGIRE
General Physician (MBBS)
Reg No 2018/04/1055



... or after detection of sex of foetus or for
... offence and person involving in such offence would
... imprisonment upto 3 years and with fine upto Rs. 10,000/-
... relatives involved in such offence are also liable
... ent upto 3 years and with fine upto Rs. 10,000/-
... गे गर्भलिंगदिन व गर्भपात होत

HITACHI ALOKA DR. C.M. BHAVE SONOGRAPHY CLINIC. :39/23 : 36Y 18-01-'23 13:24:17
:MR EKNATH KHENGARE :M



Volume 1 Vol: 1 23.41cm³
3x-ax: 3.1cm 2y-ax: 3.0cm 2z-ax: 3.7cm

AP Bbl SCI R22.0 G60 D54

Full Screen Loop Frame Speed Image Full Screen Line Image Reset



... before or after detection of sex of foetus or for
... offence and person involving in such offence would
... sonment upto 3 years and with fine upto Rs. 10,000/-
... ves involved in such offence are also liable
... to 3 years and with fine upto Rs. 10,000/-
... गद्दिन व गर्भपात हो...

HITACHI ALOKA DR. C.M. BHAVE SONOGRAPHY CLINIC. :39/23 : 36Y 18-01-'23 13:18:50
:MR EKNATH KHENGARE :M



2.00MS R22.0 G62 D54 2.00MS R22.0 G60 D54

Full Screen Loop Frame Speed Image Full Screen

Stop + + - - Line Image Reset

... for detection of sex of foetus or for
... or after detection of sex of foetus or for
... offence and person involving in such offence would
... imprisonment upto 3 years and with fine upto Rs. 10,000
... relatives involved in such offence are
... upto 3 years and with fine upto
गर्भलिंगदिन व गर्भपात

HITACHI ALOKA DR. C.M.BHAVE SONOGRAPHY CLINIC. :39/23 : 36Y 18-01-'23
:MR EKNATH KHENGARE :M 13:20:21



Volume 1
1x-ax: 3.2cm Vol.: 21.74cm³
2y-ax: 3.2cm 3z-ax: 4.1cm
cb

AP BMI SCI R22.0 G60 D54

Full Screen Loop Stop Frame Speed Image Full Screen Line Image Reset

HITACHI

... or after detection of sex of foetus or for
... offence and person involving in such prohibited
... imprisonment upto 3 years and with fine upto Rs. 10
... ives involved in such offence are
... to 3 years and with fine upto
... गदिन व गर्भ...

HITACHI ALOKA DR. C.M. BHAVE SONOGRAPHY CLINIC. :39/23 : 36Y 18-01-'23
:MR EKNATH KHENGARE :M 13:17:35



100%



2.00MS R22.0 G64 D54 2.00MS R22.0 G62 D54

AP BbH SCI

Full Screen Loop Frame Speed Image Full Screen
Stop + + + + Line Image
Reset

...ected for detection of sex of foetus or for
...ore or after conception is strictly prohibited and
...fence and person involving in such offence would
...nment upto 3 years and with fine upto Rs. 10,000
...s involved in such offence are
... years and with fine upto Rs. 10,000
...न व गर्भ...

MITACHI DR. C.M. BHAVE
ALOKA SONOGRAPHY CLINIC. :39/23 : 36Y
:MR EKNATH KHENGARE :M 18-01-'23
13:16:15

225/226 27Hz 100% 485/486 27Hz 100%

LLL P

LEFT LOBE LIVER PANCREAS

2.00MS R22.0 G65 D54 2.00MS R22.0 G65 D54

AIP BbH SCI

Full Screen Loop Stop Frame Speed Image Full Screen
Line Image Reset

... after detection of sex of foetus or for
... offence and person involving in such offence would
... imprisonment upto 3 years and with fine upto Rs. 10,000
... relatives involved in such offence are also
... ent upto 3 years and with fine upto Rs.
... गर्भलिंगादिन व गर्भपान से

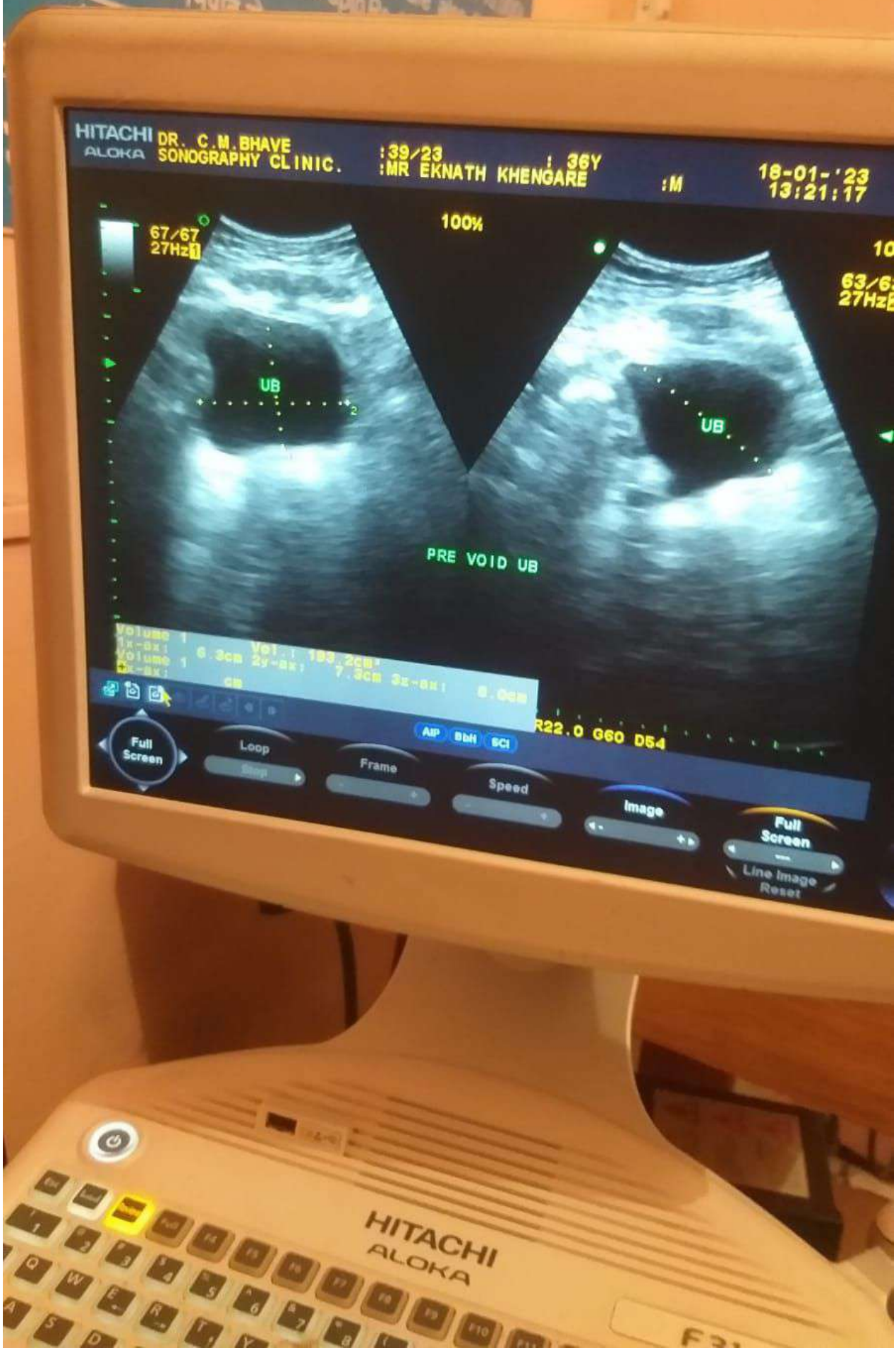

DR. CHANDRASHEKHAR M. BHAVE

• M. D. (Rad.), D. M. R. D., D. M. R. T. (Bom.).

DIGITAL X- RAY

& COLOUR DOPPLER CLINIC

• Tel. Nos. : (C) 2553 2346. / (R) 2551 0438.
• Mobile : 98220 90203.

CONSULTING RADIOLOGIST, SONOLOGIST
& RADIOTHERAPIST.

1221 / B - 1, WRANGLER PARANJAPE ROAD,
HOTEL VAISHALI LANE, GROUND FLOOR,
OFF FERGUSSON COLLEGE ROAD,
OPP. VIVEKANAND HALL, SHIVAJINAGAR, PUNE - 411 004.

18-JAN-2023.

MR. EKNATH KHENGARE.
C/O MADYOASIS SEVICES PVT. LTD.
USG-ABDOMEN & PELVIS.

Realtime USG of abdomen & pelvis has been done.
Liver shows grade I fatty infiltration. No focal lesion. No intra-hepatic biliary duct dilatation.
CBD & PV are of normal calibre at porta hepatis.
Gall bladder is well distended shows clear contents & smooth walls. No echo reflective
gall stones are seen . No evidence of cholecystitis is noted.

Spleen shows normal size & echotexture. No evidence of focal lesion. Splenic vein is
of normal calibre.
Pancrease shows normal echo- appearance. No evidence of pancreatitis; pancreatic calculi
or mass lesion is seen.

Both kidneys show normal size; shape; position; sinus echoes & C-M differentiation.
No evidence of renal calculus or HDN noted.
Right kidney measures = 101 x 39 mm with 13 mm cortex.
Left kidney measures = 104 x 48 mm with 16 mm cortex.
Ureters are undilated. U-V regions are clear.

Bladder shows normal contours. No intrinsic mass or calculus is noted. No cystitis.
Pre - void volume - 193 ml. While post void volume - 23 ml (not significant).
Prostate measures 32 x 32 x 41 mm in size & weighs about 21.74 gms. It shows normal
echotexture. Seminal vesicals are normal.
No evidence of ascites or lymphadenopathy is noted. Aorta & I.V.C look normal.
No sonographically detected bowel pathology is seen.

IMPRESSION:- Liver shows grade I fatty infiltration.
No chole / urolithiasis.
Post void residue = 23 ml (not significant).

Asst. Dr.

(DR. CHANDRASHEKHAR. M. BHAVE)

MD (RAD), DMRD, DMRT (BOM)

- Panel Radiotherapist : Deenanath Mangeshkar Hospital, Pune - 411 004.
- Consultant Radiologist : Deendayal Hospital, Pune - 411 005.

DEPARTMENT OF RADIOLOGY

Patient Name:	<u>MR. EKNATH D. KHENGARE</u>	Referring Physician:	<u>MEDIWHEEL</u>
Age:	36	Sex:	MALE
Patient ID:	R-1	Study Date:	<u>18-01/2023</u>

X Ray Chest PA View

Lung & Pleural sinuses are clear.

Heart Size & Aorta appears clear.

Both costophrenic sinuses appears clear.

Bony thorax appears normal.

IMPRESSION: NORMAL STUDY.

EKNATH KHENGARE

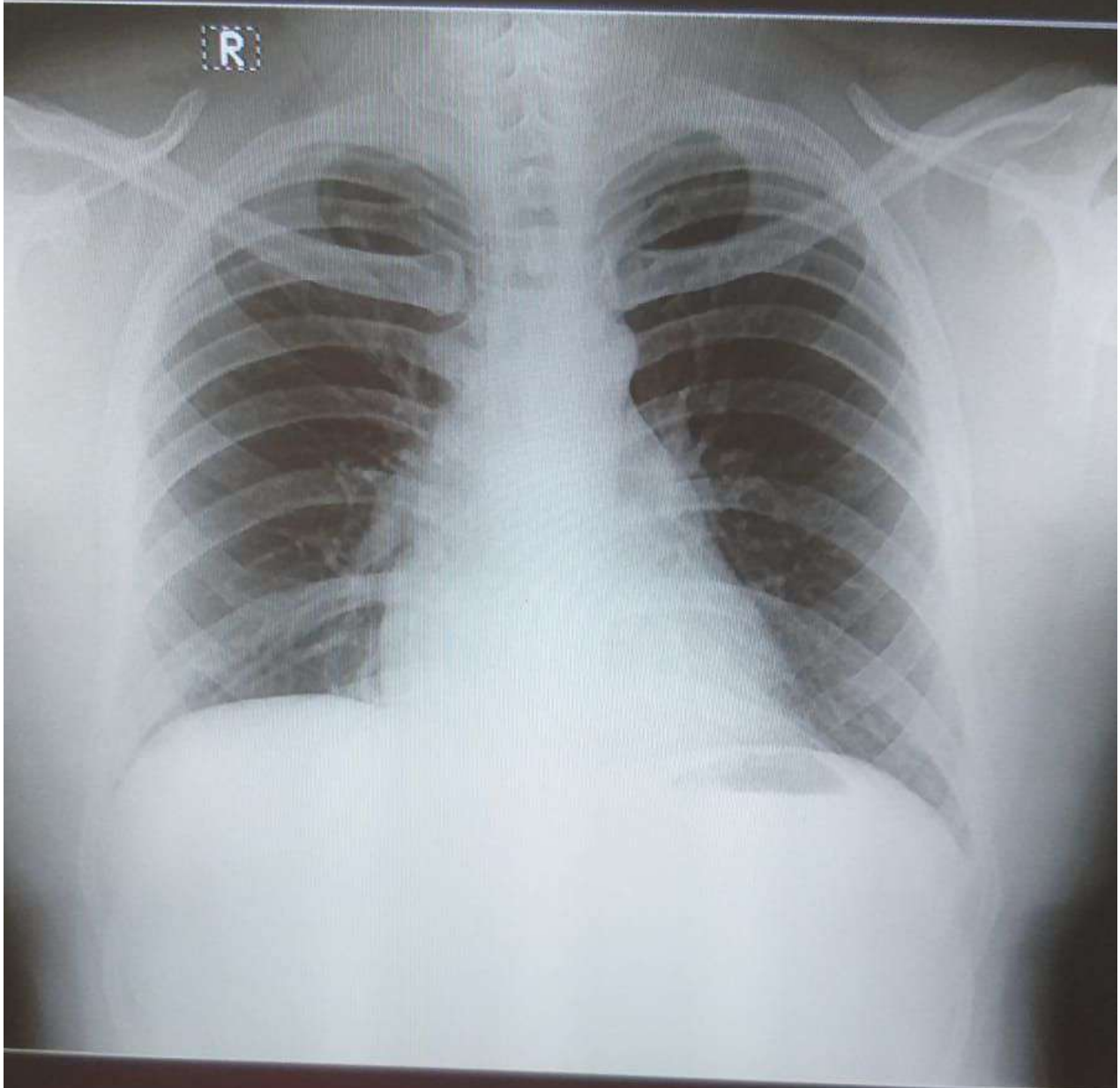

DELL



Mr. Eknath Dattatray Khengare

Fc Road Wakad Pune Maharashtra India

Gendr/DOB (Age) : Male/14-Jul-1986(36Y 6M)

Medico ID : 23011801228515

Referred By :

Date

: 18-Jan-2023 / 01:41 PM

History :

REPORT ON ECG

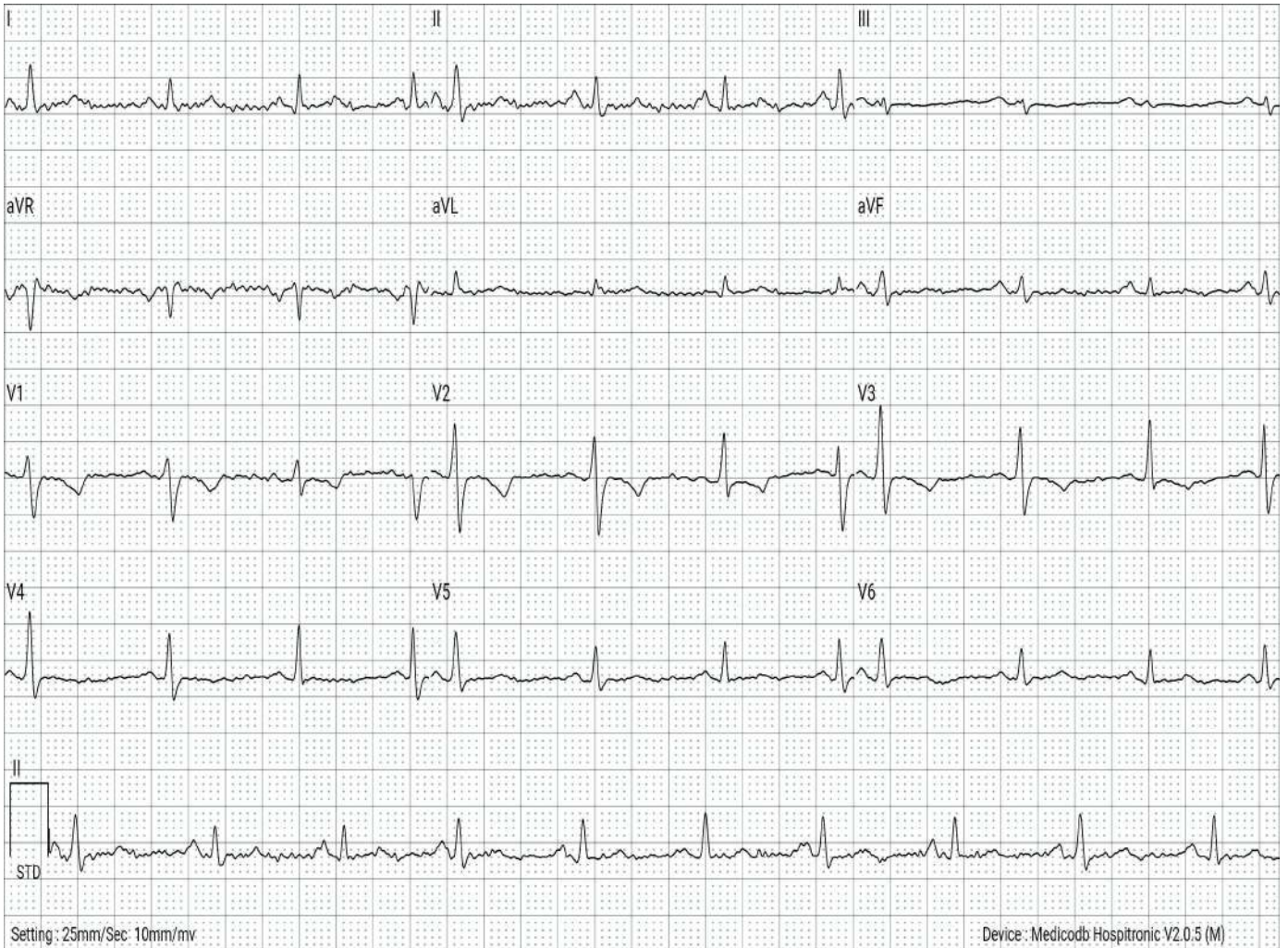

VITALS	:	TEMP	: - (F)	PULSE RATE	: - /MIN	RBS	: - mg/dL
	:	HR	: 83 /MIN	BP	: 0 / 0 mmHg	SPO2	: 0.0 %

MEASUREMENTS*	:	PR	: 135.65 ms	QT	: 368.75 ms	P	: 44.67 deg
(ECG Parameters)	:	ST	: 0.0 ms	QTc	: 431.84 ms	QRs	: 15.88 deg
	:	R-R	: 729.17 ms	QRS	: 75.0 ms	T	: 0.0 deg

FINDINGS	:	MINOR T WAVE CHANGES IN V1-V3
IMPRESSION	:	NON SIGNIFICANT
RECOMMENDATION	:	CLINICAL CORRELATION

This is electronically authenticated report; hence doesn't require signature.

* Software calculated values; to be verified manually.

Printed By : Madyoasis Medical SPL ECG Technician On 18-Jan-2023 / 02:20 PM



Reported By

Express Diagnostics HQ

(Rs. 0.00/- Received for this ECG)

(Dr. Darshan C Shah (M.D. Medicine)) Reg. No : G-87427



Ref. By : MEDYWHEEL
 Medication : NO
 Objective :

Protocol : BRUCE
 History : Nil

Stage	StageTime (Min:Sec)	PhaseTime (Min:Sec)	Speed (mph)	Grade (%)	METs	H.R. (bpm)	B.P. (mmHg)	R.P.P. x100	PVC	Comments
Supine					1.0	70	110/70	77	-	
Standing					1.0	77	110/70	84	-	
HV					1.0	74	110/70	81	-	
ExStart					1.0	97	110/70	106	-	
Stage 1	3:01	3:02	1.7	10.0	4.7	131	110/70	144	-	
Stage 2	2:00	5:01	2.5	12.0	6.3	148	120/80	177	-	
Stage 3	1:06	6:06	3.4	14.0	8.2	161	125/90	201	-	
PeakEx	0:06	6:11	4.2	16.0	10.3	53	125/90	66	-	
Recovery	1:00		1.1	0.0	4.3	117	125/90	146	-	
Recovery	2:00		0.0	0.0	1.0	92	120/80	110	-	
Recovery	3:00		0.0	0.0	1.0	82	110/70	90	-	
Recovery	4:00		0.0	0.0	1.0	82	110/70	90	-	

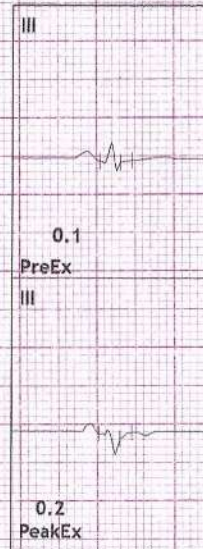
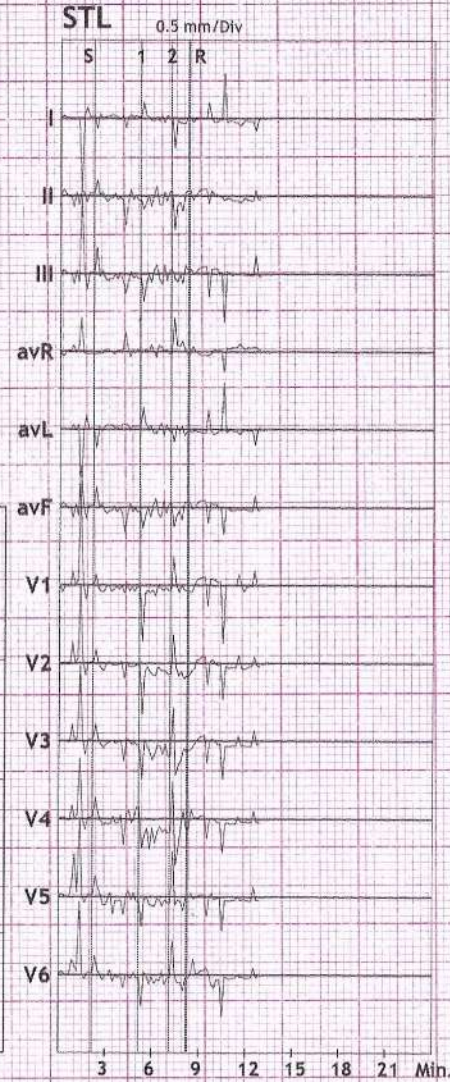

Findings :
 Exercise Time :06:10
 Max HR Attained :161 bpm 88% of Max Predictable HR 184
 Max BP : 125/90(mmHg)
 Max WorkLoad attained :10.3(Good Effort Tolerance)

Stress Test Negative for exercise induced myocardial ischemia

Kaillashk
Dr. Kaillashk Rothod
 M.D. (Medicine)
 Regd. No.:74701

Advice/Comments:

GALAXY MEDICAL EQUIPMENTS : 8446032807 / 7447411220



12 Lead + Comparison

MADYOASIS DIAGNOSTICS CLINIC

FIRST FLOOR, DEENDAYAL HOSPITAL, FC ROAD, SHIVAJI NAGAR, PUNE-411004.

183/EKNATH KHENGAREHR: 70 bpm
36 Yrs/Male METS: 1.0
98 Kg/172 Cms BP: 110/70

MHR: 38% of 184
Speed: 0.0 mph
Grade: 0.0%

Raw ECG
BRUCE
(1.0-100)Hz

Ex Time 00:36
BLC :On
Notch :On

SUPINE
10.0 mm/mV
25 mm/Sec.

Date: 18-Jan-2023 02:17:58 PM

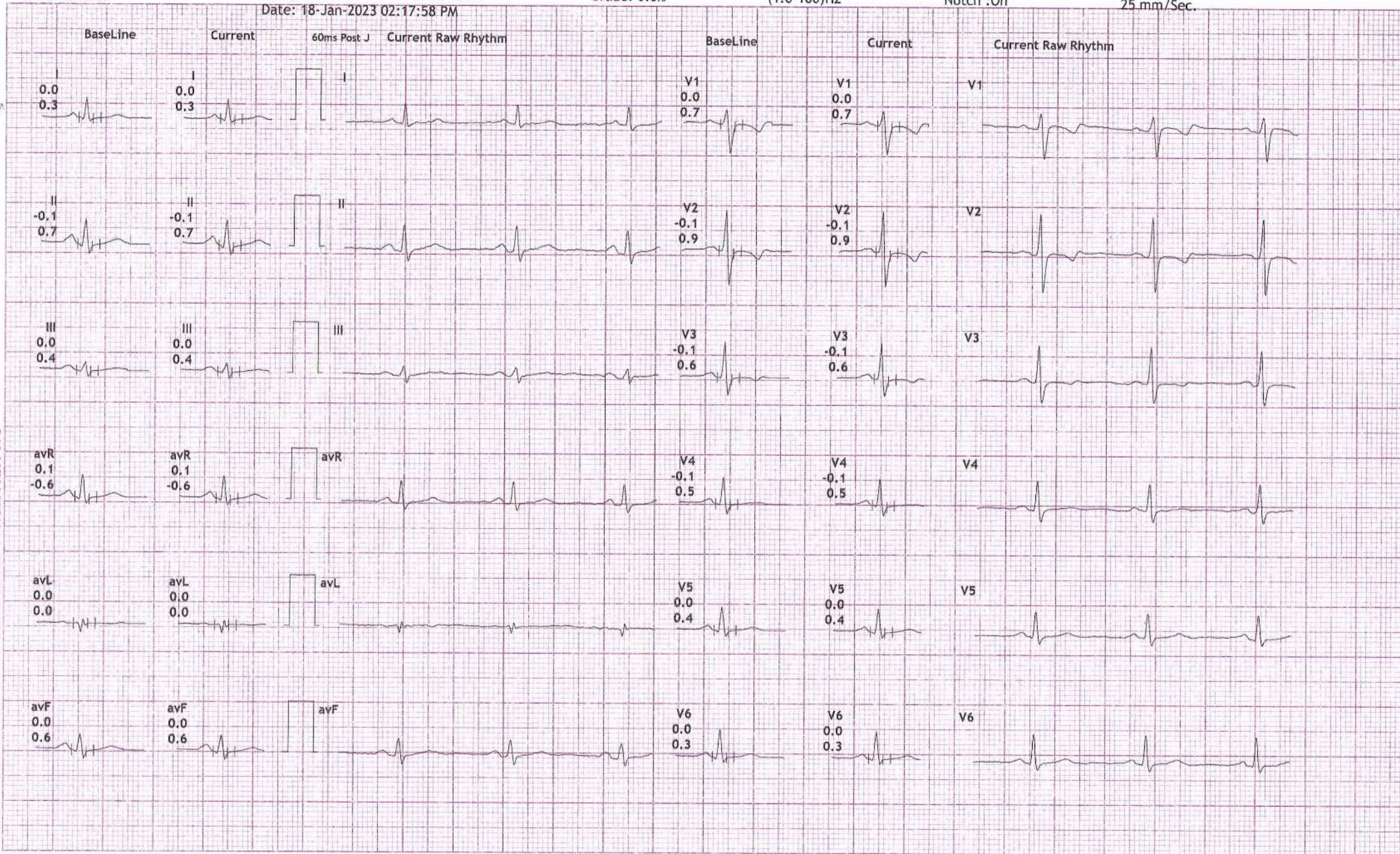

GALAXY MEDICAL EQUIPMENTS : 8446032807 / 7447411220



12 Lead + Comparison

183/EKNATH KHENGAREHR: 77 bpm
 36 Yrs/Male METS: 1.0
 98 Kg/172 Cms BP: 110/70
 Date: 18-Jan-2023 02:17:58 PM

MPHR:41% of 184
 Speed: 0.0 mph
 Grade: 0.0%

MADYOASIS DIAGNOSTICS CLINIC

FIRST FLOOR, DEENDAYAL HOSPITAL, FC ROAD, SHIVAJI NAGAR, PUNE-411004.

Raw ECG
 BRUCE
 (1.0-100)Hz

Ex Time 01:12
 BLC :On
 Notch :On

STANDING
 10.0 mm/mV
 25 mm/Sec.

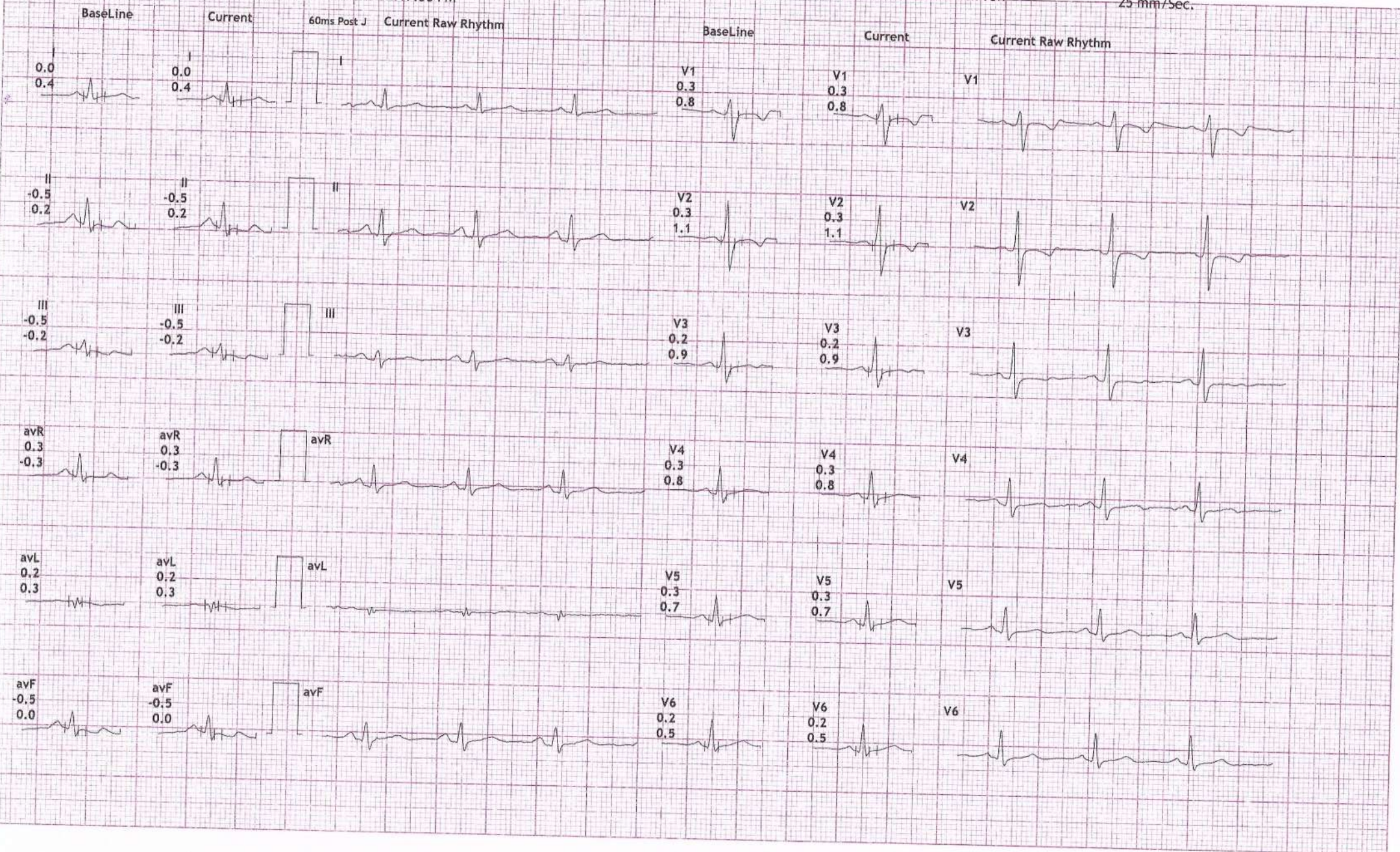

GLAXY MEDICAL EQUIPMENTS . 866032907 . 17.11.2023



12 Lead + Comparison

MADYOASIS DIAGNOSTICS CLINIC

FIRST FLOOR, DEENDAYAL HOSPITAL, FC ROAD, SHIVAJI NAGAR, PUNE-411004.

183/EKNATH KHENGAREHR: 77 bpm
36 Yrs/Male METS: 1.0
98 Kg/172 Cms BP: 110/70
Date: 18-Jan-2023 02:17:58 PM

MPHR: 41% of 184
Speed: 0.0 mph
Grade: 0.0%

Raw ECG
BRUCE
(1.0-100)Hz

Ex Time 01:31
BLC :On
Notch :On

HV
10.0 mm/mV
25 mm/Sec.

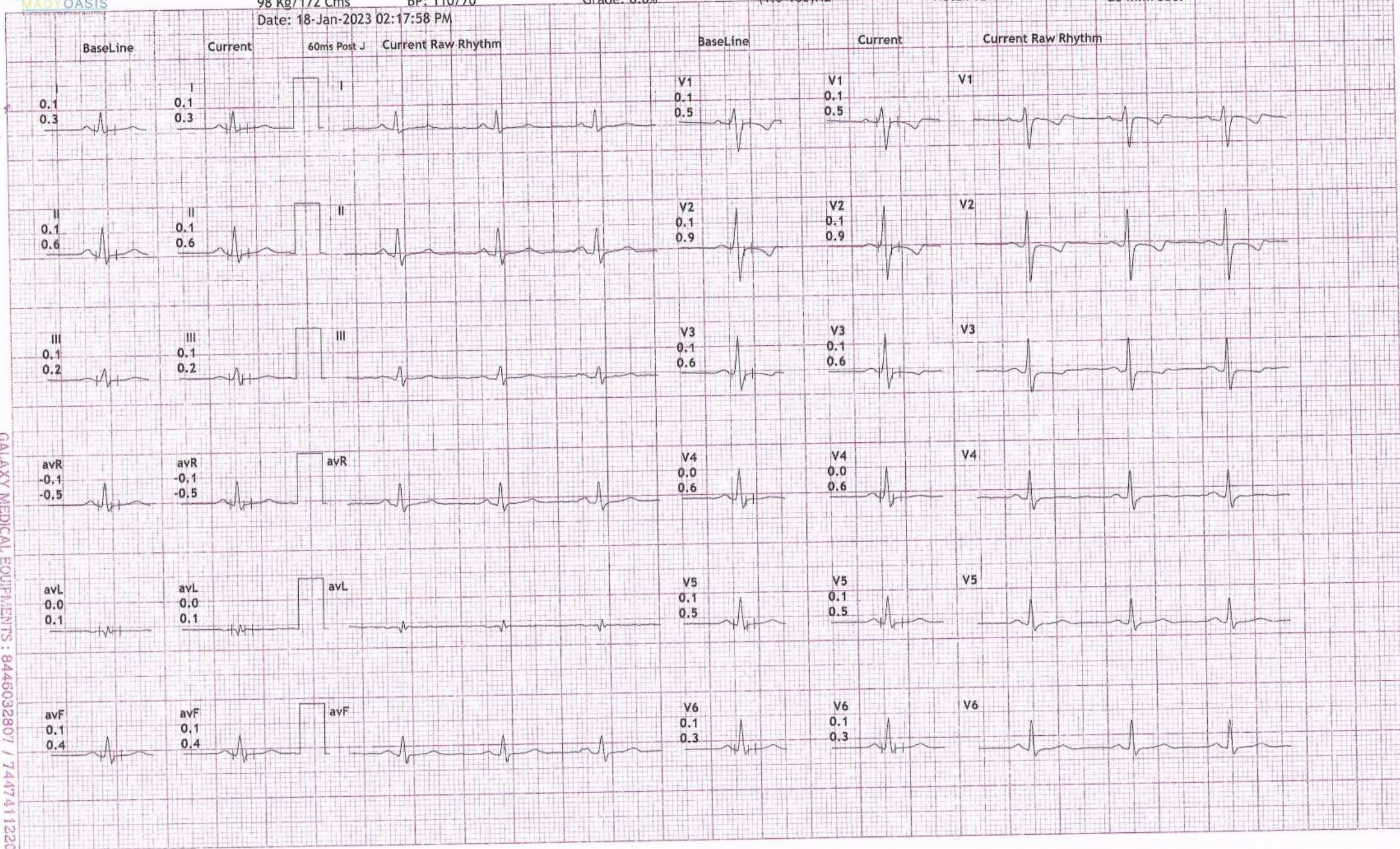

GALAXY MEDICAL EQUIPMENTS : 8446032807 / 7447411220



12 Lead + Comparison

MADY OASIS DIAGNOSTICS CLINIC

FIRST FLOOR, DEENDAYAL HOSPITAL, FC ROAD, SHIVAJI NAGAR, PUNE-411004.

183/EKNATH KHENGAREHR: 97 bpm

MPHR: 52% of 184

Raw ECG

Ex Time 00:00

ExStart

36 Yrs/Male

METS: 1.0

Speed: 0.0 mph

BRUCE

BLC :On

10.0 mm/mV

98 Kg/172 Cms

BP: 110/70

Grade: 0.0%

(1.0-100)Hz

Notch :On

25 mm/Sec.

Date: 18-Jan-2023 02:17:58 PM

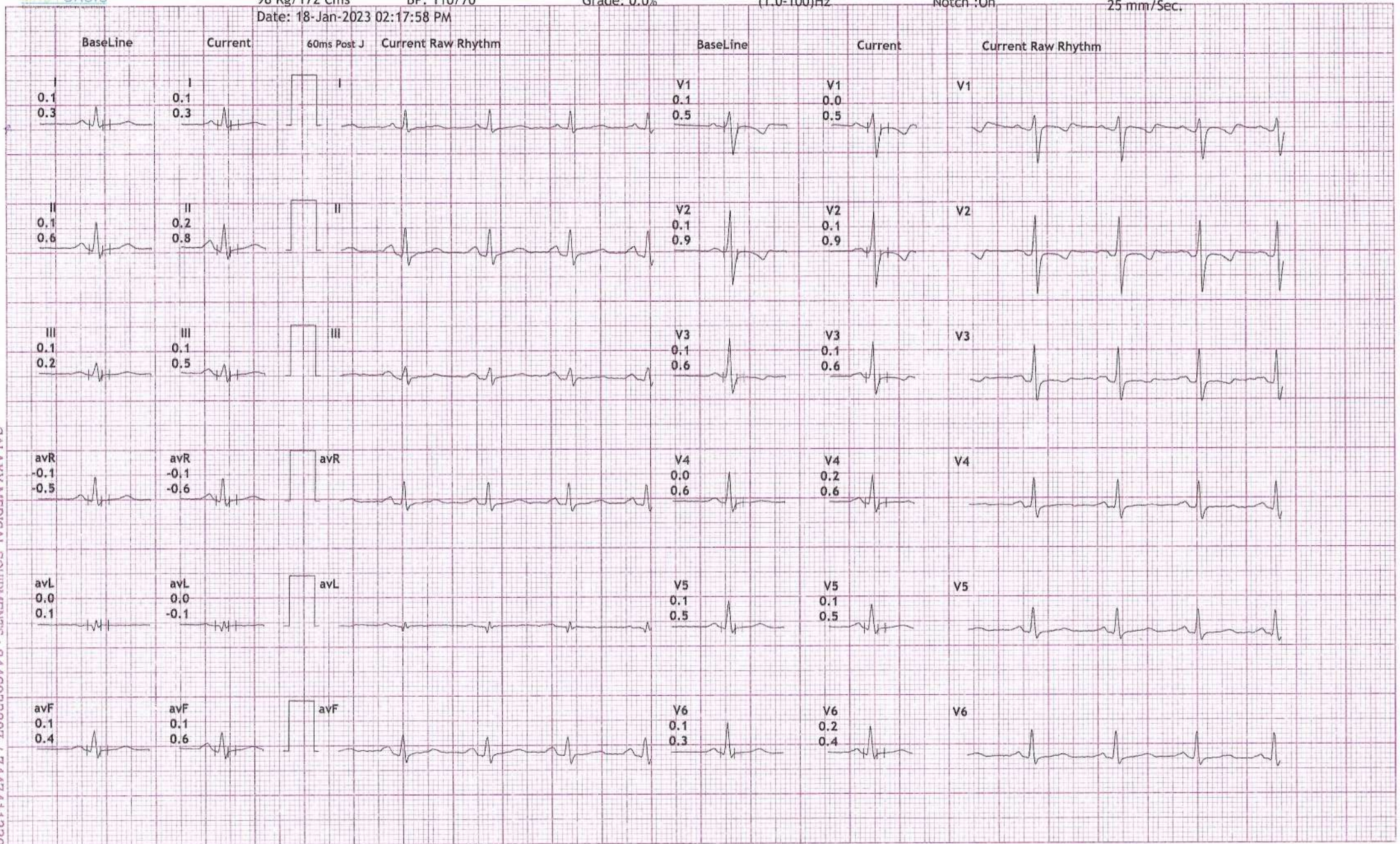

GALAXY MEDICAL EQUIPMENTS : 8446032807 / 7447411220



12 Lead + Comparison

MADYOASIS DIAGNOSTICS CLINIC

FIRST FLOOR, DEENDAYAL HOSPITAL, FC ROAD, SHIVAJI NAGAR, PUNE-411004.

183/EKNATH KHENGAREHR: 131 bpm
36 Yrs/Male METS: 4.7
98 Kg/172 Cms BP: 110/70

MHR: 71% of 184
Speed: 1.7 mph
Grade: 10.0%

Raw ECG
BRUCE
(1.0-100)Hz

Ex Time 03:00
BLC :On
Notch :On

Stage 1 (03:00)
10.0 mm/mV
25 mm/Sec.

Date: 18-Jan-2023 02:17:58 PM

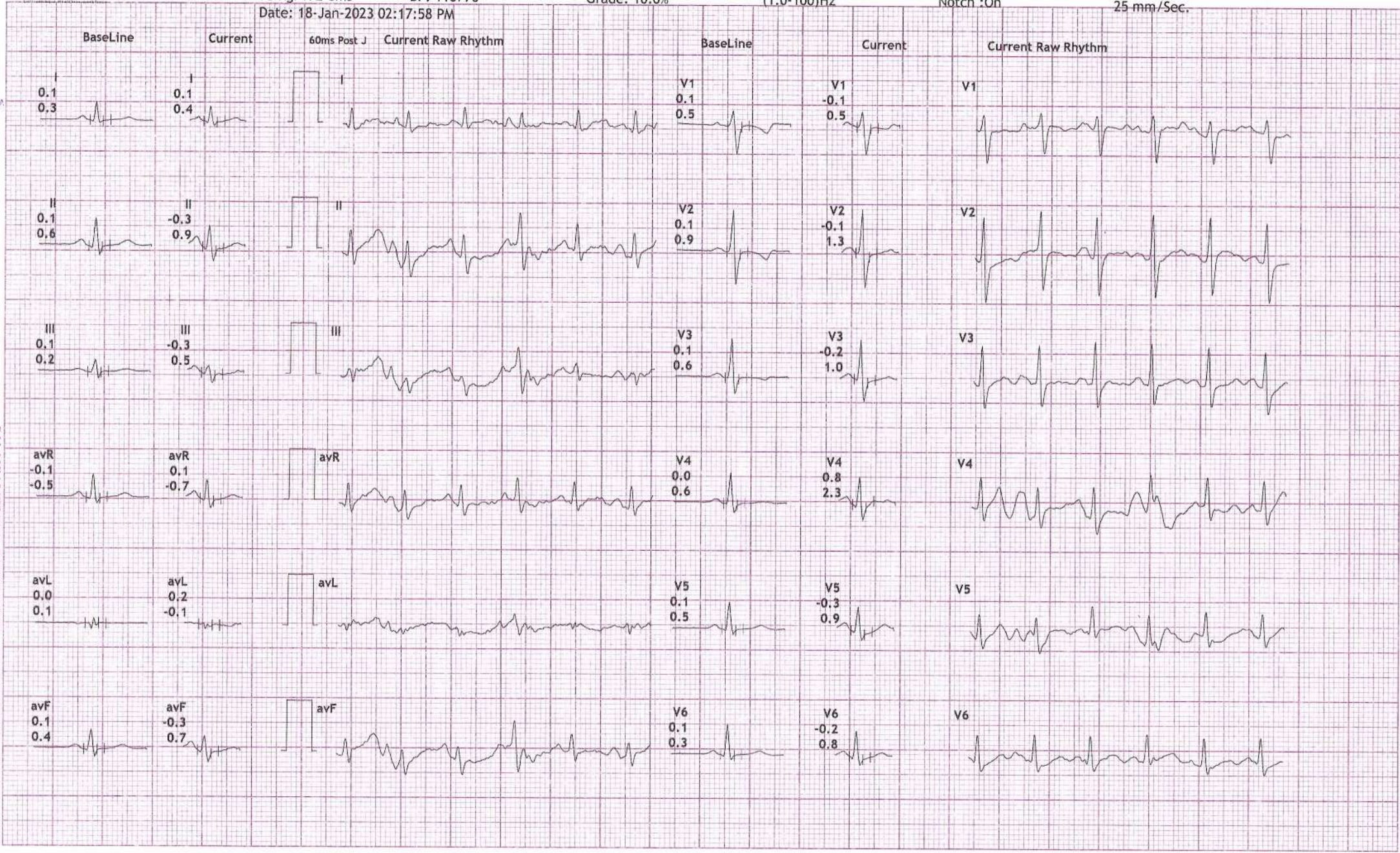

GALAXY MEDICAL EQUIPMENTS : 8446032807 / 7447411220



12 Lead + Comparison

MADYOASIS DIAGNOSTICS CLINIC

FIRST FLOOR, DEENDAYAL HOSPITAL, FC ROAD, SHIVAJI NAGAR, PUNE-411004.

183/EKNATH KHENGAREHR: 148 bpm
36 Yrs/Male METS: 6.3
98 Kg/172 Cms BP: 120/80
Date: 18-Jan-2023 02:17:58 PM

MPHR: 80% of 184
Speed: 2.5 mph
Grade: 12.0%

Raw ECG
BRUCE
(1.0-100)Hz

Ex Time 04:59
BLC :On
Notch :On

Stage 2 (02:00)
10.0 mm/mV
25 mm/Sec.

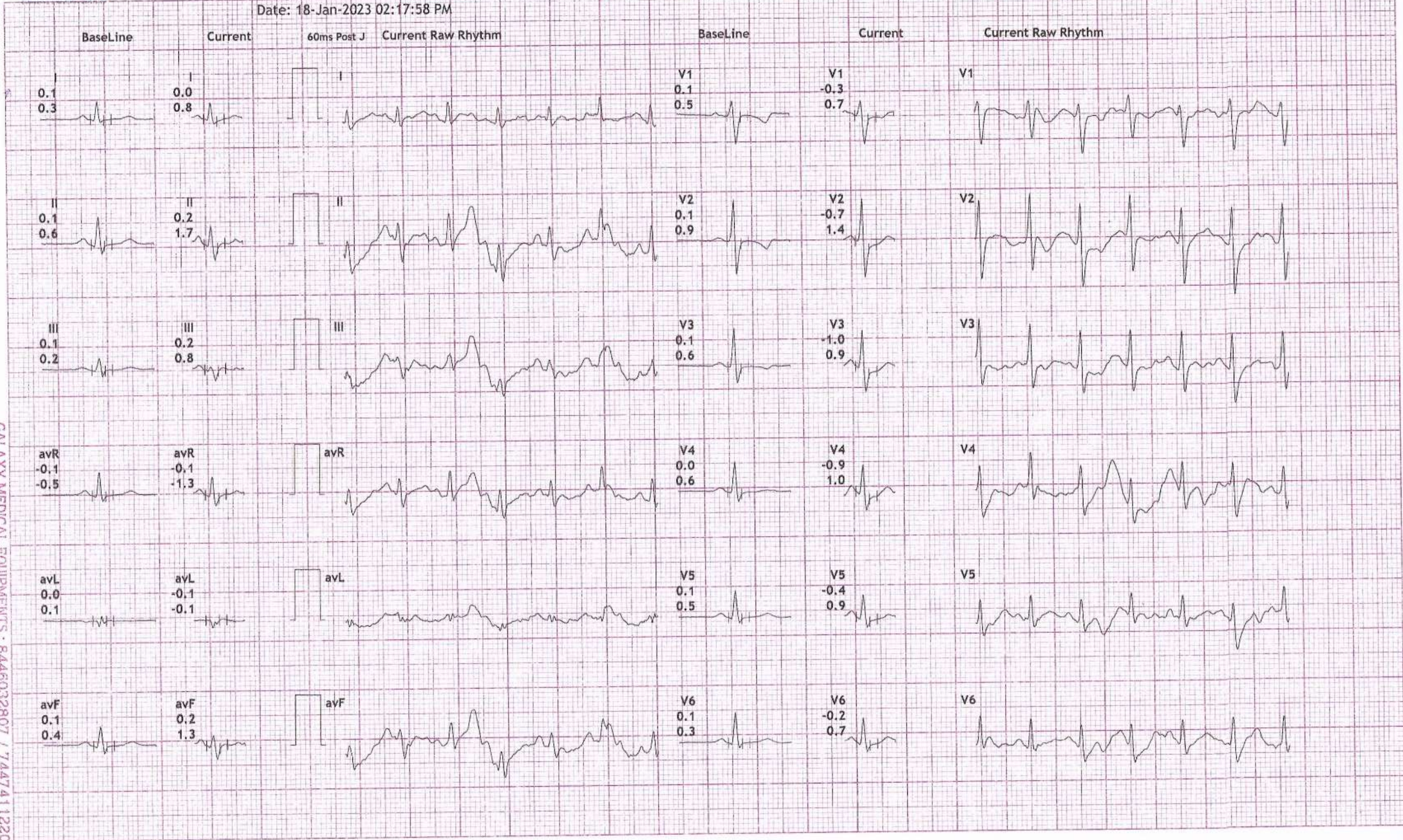

GALAXY MEDICAL EQUIPMENTS : 8446032807 / 7447411220



12 Lead + Comparison

MADYOASIS DIAGNOSTICS CLINIC FIRST FLOOR, DEENDAYAL HOSPITAL, FC ROAD, SHIVAJI NAGAR, PUNE-411004.

183/EKNATH KHENGAREHR: 161 bpm
36 Yrs/Male METS: 8.2
98 Kg/172 Cms BP: 125/90

MPHR: 87% of 184
Speed: 3.4 mph
Grade: 14.0%

Raw ECG
BRUCE
(1.0-100)Hz

Ex Time 06:04
BLC :On
Notch :On

Stage 3 (01:05)
10.0 mm/mV
25 mm/Sec.

Date: 18-Jan-2023 02:17:58 PM

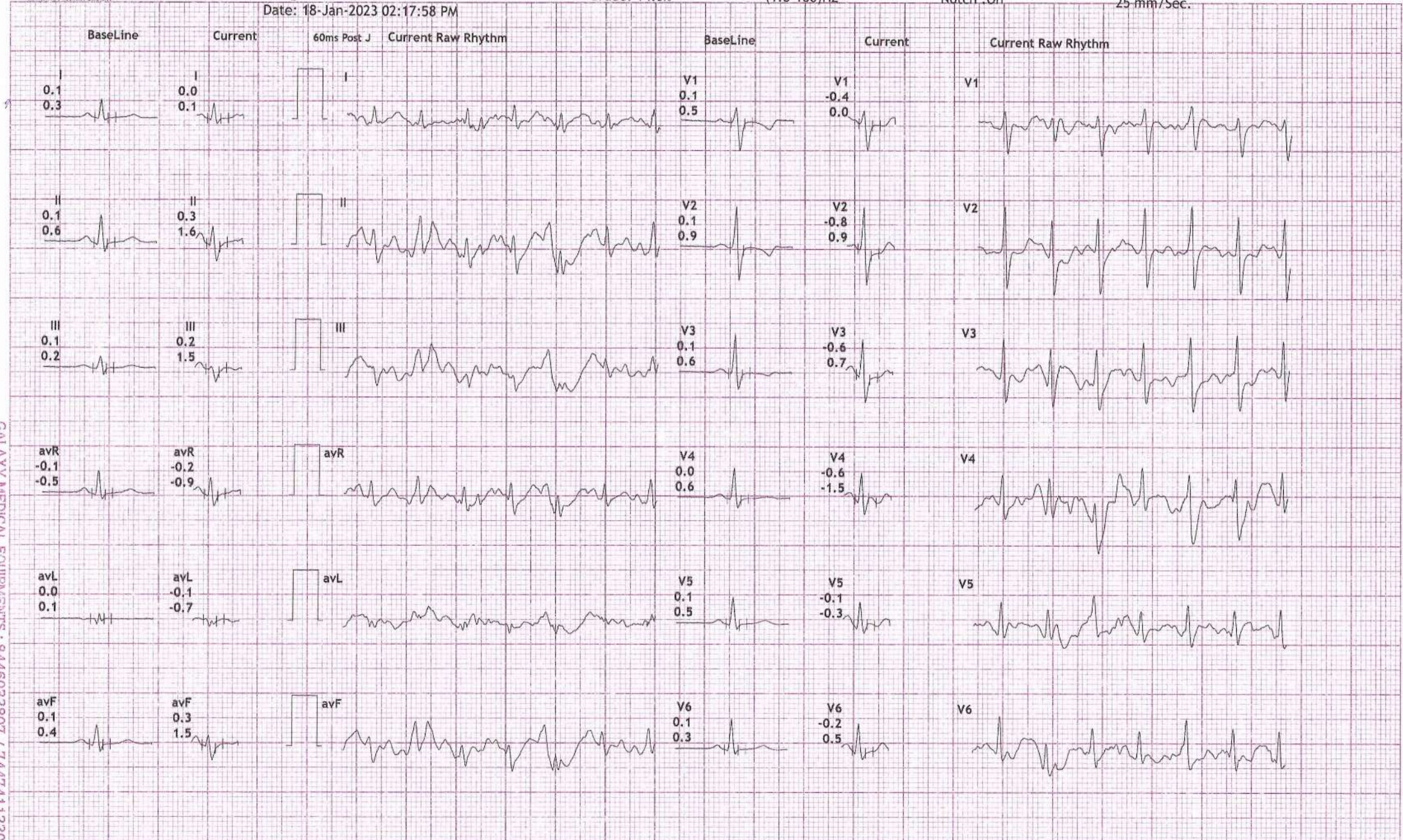

GALAXY MEDICAL EQUIPMENTS : 8446032807 / 7447411220



12 Lead + Comparison

MADYOASIS DIAGNOSTICS CLINIC

FIRST FLOOR, DEENDAYAL HOSPITAL, FC ROAD, SHIVAJI NAGAR, PUNE-411004.

183/EKNATH KHENGAREHR: 53 bpm
36 Yrs/Male METS: 10.3
98 Kg/172 Cms BP: 125/90
Date: 18-Jan-2023 02:17:58 PM

MHR: 28% of 184
Speed: 4.2 mph
Grade: 16.0%

Raw ECG
BRUCE
(1.0-100)Hz

Ex Time 06:09
BLC :On
Notch :On

PeakEx
10.0 mm/mV
25 mm/Sec.

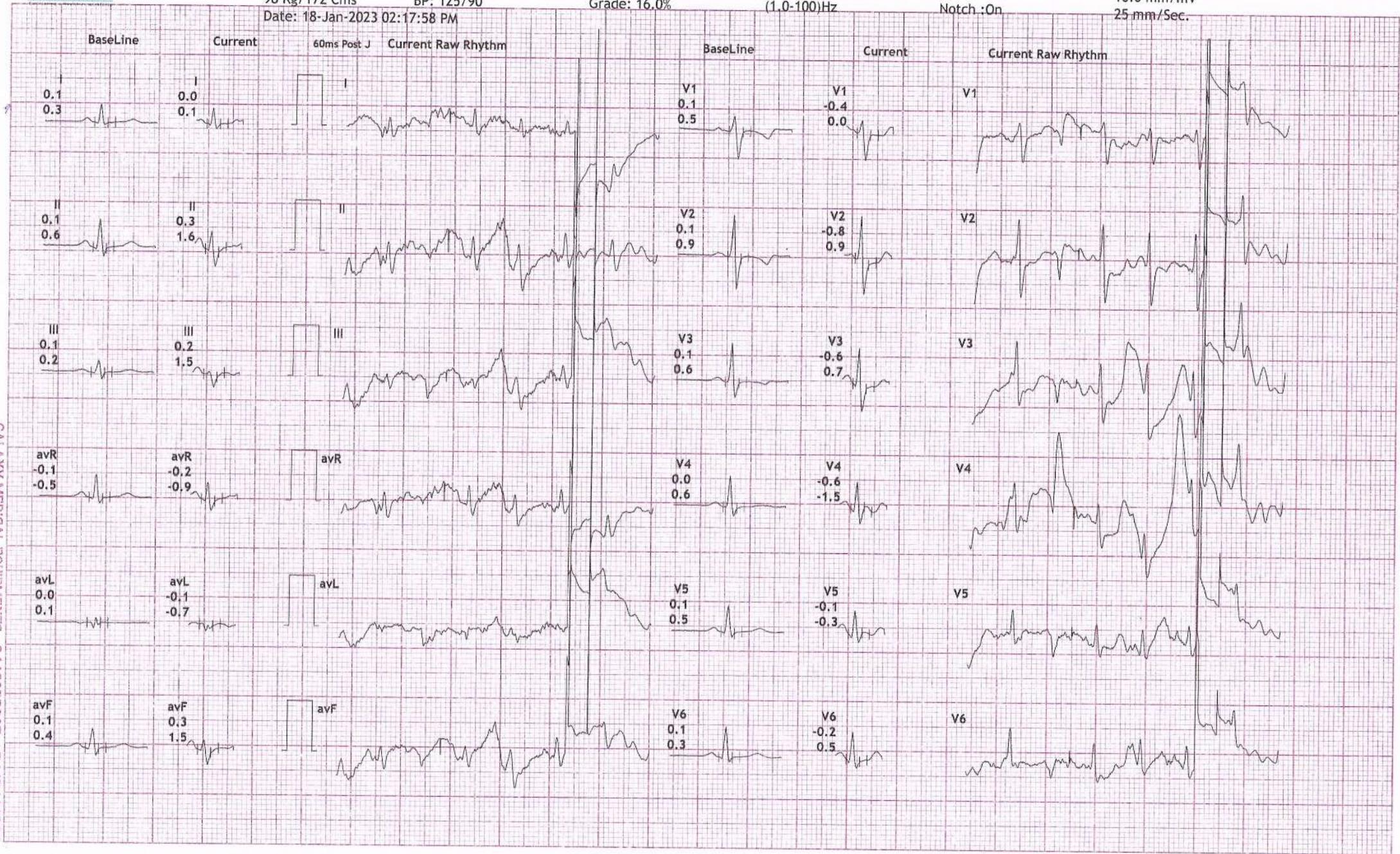

GALAXY MEDICAL EQUIPMENTS : 8446032807 / 7447411220



12 Lead + Comparison

MADYOASIS DIAGNOSTICS CLINIC

FIRST FLOOR, DEENDAYAL HOSPITAL, FC ROAD, SHIVAJI NAGAR, PUNE-411004.

183/EKNATH KHENGAREHR: 117 bpm
 36 Yrs/Male METS: 4.2
 98 Kg/172 Cms BP: 125/90

MPHR: 63% of 184
 Speed: 1.1 mph
 Grade: 0.0%

Raw ECG
 BRUCE
 (1.0-100)Hz

Ex Time 06:09
 BLC :On
 Notch :On

Recovery : (01:00)
 10.0 mm/mV
 25 mm/Sec.

Date: 18-Jan-2023 02:17:58 PM

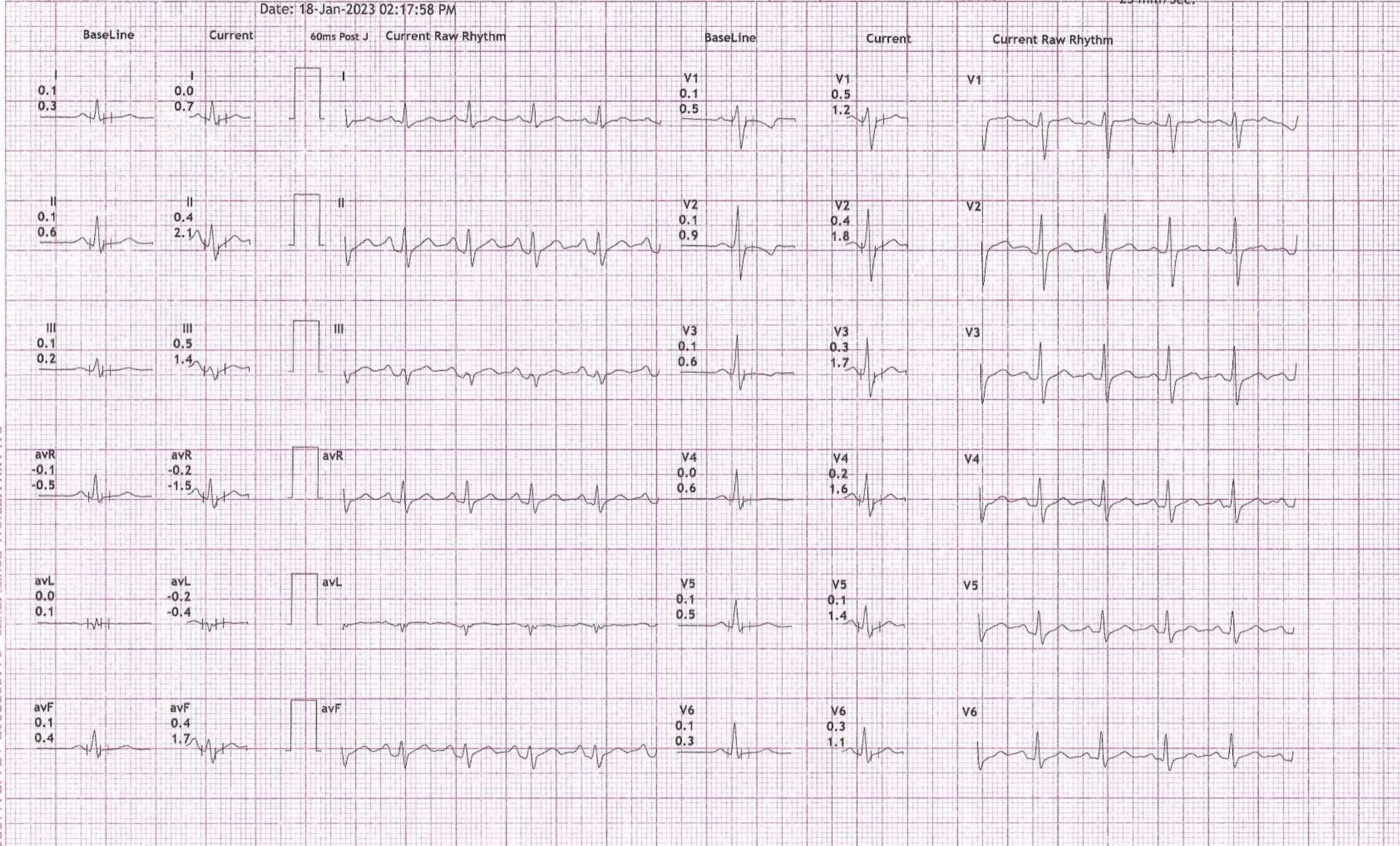

GALAXY MEDICAL EQUIPMENTS : 8446032807 / 7447411220



183/EKNATH KHENGAREHR: 93 bpm
 36 Yrs/Male METS: 1.0
 98 Kg/172 Cms BP: 120/80

MPHR:50% of 184
 Speed: 0.0 mph
 Grade: 0.0%

FIRST FLOOR, DEENDAYAL HOSPITAL, FC ROAD, SHIVAJI NAGAR, PUNE-411004.

Raw ECG
 BRUCE
 (1.0-100)Hz

Ex Time 06:09
 BLC :On
 Notch :On

Recovery : (02:00)
 10.0 mm/mV
 25 mm/Sec.

Date: 18-Jan-2023 02:17:58 PM

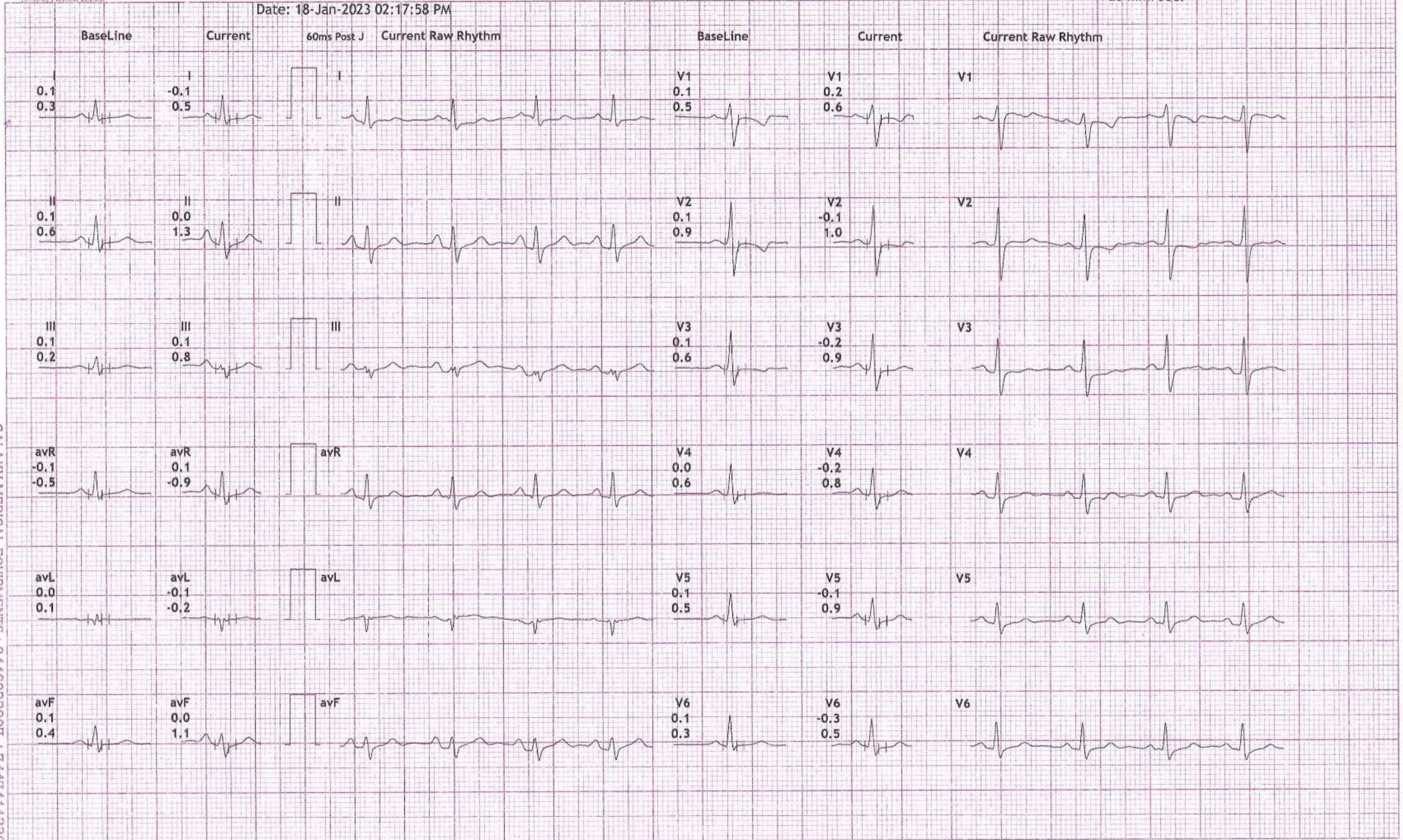

GALAXY MEDICAL EQUIPMENTS : 8446032807 / 7447411220



12 Lead + Comparison

MADYOASIS DIAGNOSTIC CLINIC

FIRST FLOOR, DEENDAYAL HOSPITAL, FC ROAD, SHIVAJI NAGAR, PUNE-411004.

183/EKNATH KHENGAREHR: 82 bpm
36 Yrs/Male METS: 1.0
98 Kg/172 Cms BP: 110/70

MPHR: 44% of 184
Speed: 0.0 mph
Grade: 0.0%

Raw ECG
BRUCE
(1.0-100)Hz

Ex Time 06:09
BLC :On
Notch :On

Recovery : (03:00)
10.0 mm/mV
25 mm/Sec.

Date: 18-Jan-2023 02:17:58 PM

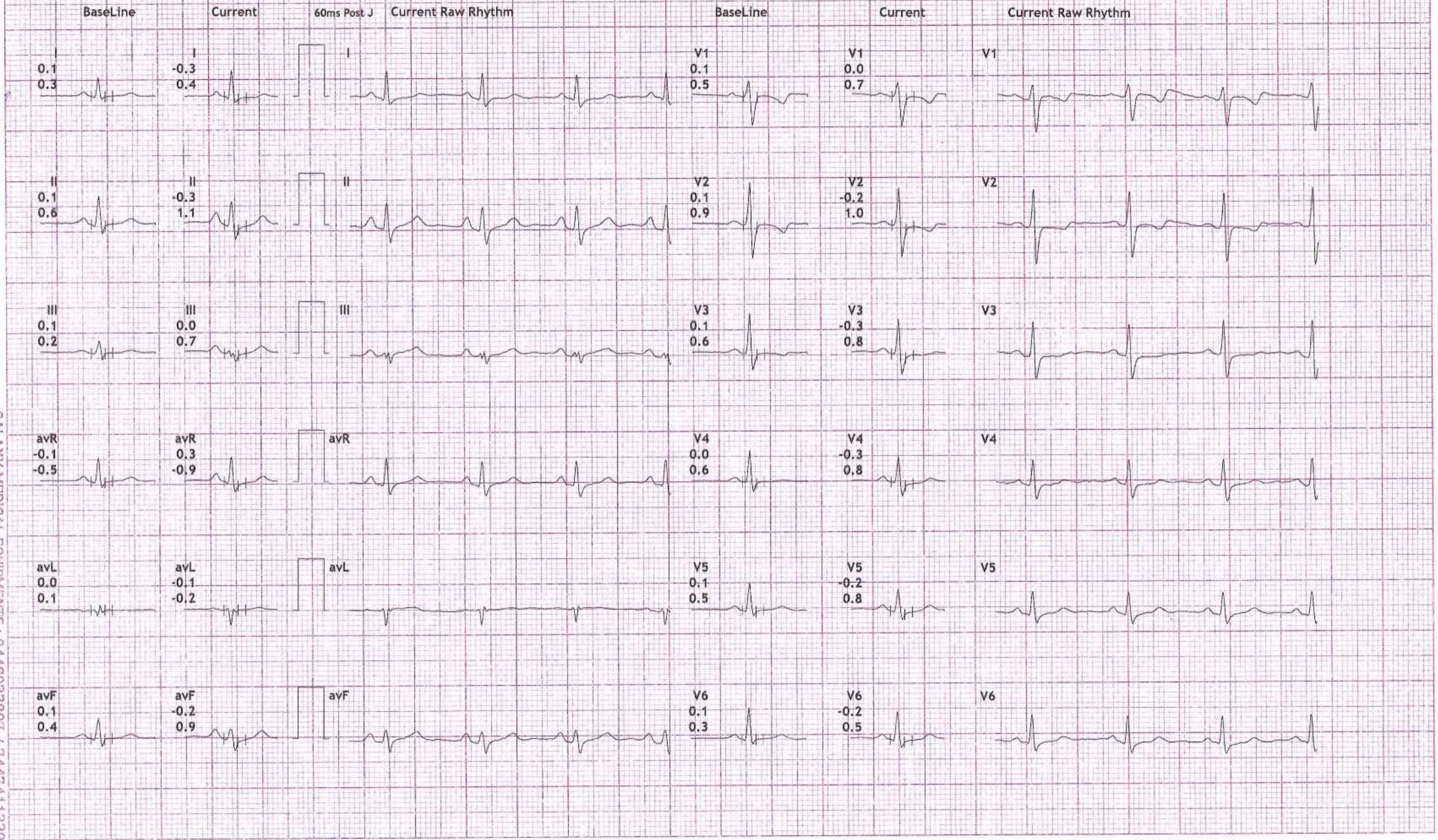

GALAXY MEDICAL EQUIPMENTS : 9446032807 / 7447411220



12 Lead + Comparison

183/EKNATH KHENGAREHR: 82 bpm
36 Yrs/Male METS: 1.0
98 Kg/172 Cms BP: 110/70

MPHR:44% of 184
Speed: 0.0 mph
Grade: 0.0%

FIRST FLOOR, DEENDAYAL HOSPITAL, FC ROAD, SHIVAJI NAGAR, PUNE-411004.

Raw ECG
BRUCE
(1.0-100)Hz

Ex Time 06:09
BLC :On
Notch :On

Recovery : (04:00)
10.0 mm/mV
25 mm/Sec.

Date: 18-Jan-2023 02:17:58 PM

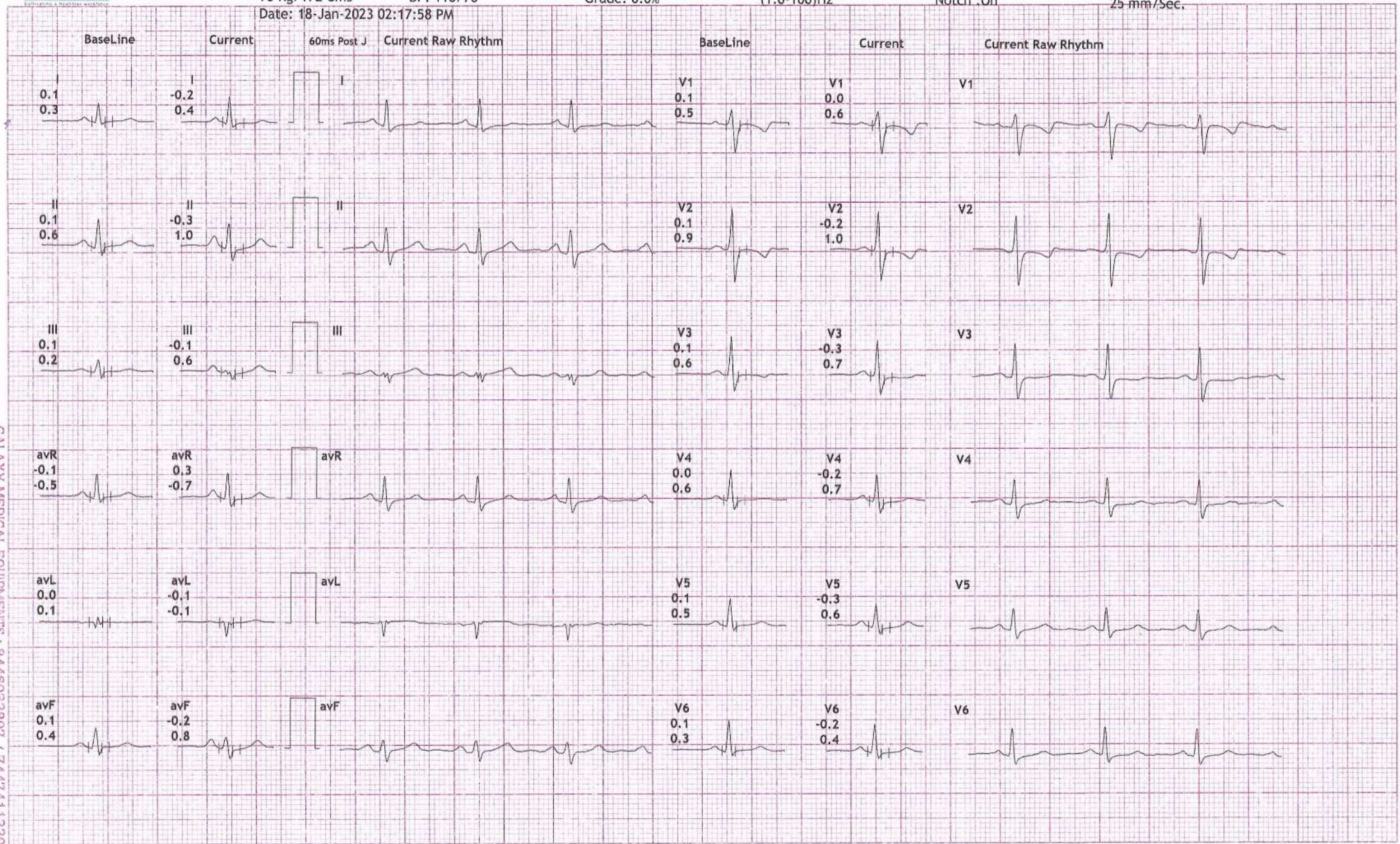

GALAXY MEDICAL EQUIPMENTS : 8446032807 / 7447411220



Patient Name : MR. EKNATH KHENGARE

Age / Gender : 36 Yrs 6 M / Male

Mobile No. : 9067362311

Patient ID : 32

Source : DIRECT

Referral : MEDYWHEEL

Collection Time : Jan 18, 2023, 01:53 p.m.

Receiving Time : Jan 18, 2023, 01:57 p.m.

Reporting Time : Jan 18, 2023, 05:42 p.m.

Sample ID :



000301823

Test Description	Value(s)	Reference Range	
<u>Complete Blood Count</u>			
<u>BLOOD COUNT</u>			
Hemoglobin (Hb)	14.9	13.5 - 18.0	gm/dL
RBC Count	5.02	4.7 - 6.0	mil/cu.mm
WBC Count	5900	4000 - 10000	10 ³ /uL
Platelet Count	215	150 - 450	10 ³ /ul
<u>DIFFERENTIAL COUNT</u>			
Polymorphs	64	40 - 80	%
Lymphocytes	28	20 - 40	%
Eosinophils	03	1 - 6	%
Monocytes	05	2 - 10	%
<u>BLOOD INDISES</u>			
HCT	45.0	42 - 52	%
MCV	89.6	78 - 100	fL
MCH	29.6	27 - 31	pg
MCHC	33.1	32 - 36	g/dL
RDW-CV	12.9	11.5 - 14.0	%
<u>PERIPHERAL SMEAR EXAMINATION</u>			
Smear RBC Line 1	Normocytic normochromic		
Smear Platelet	Adequate		
Smear WBC	Within normal limits		

****END OF REPORT****

DR. SAGAR RAJENDRA SHETE
REG. NO. 083463

Scan to Validate





Patient Name : MR. EKNATH KHENGARE

Age / Gender : 36 Yrs 6 M / Male

Mobile No. : 9067362311

Patient ID : 32

Source : DIRECT

Referral : MEDYWHEEL

Collection Time : Jan 18, 2023, 01:53 p.m.

Receiving Time : Jan 18, 2023, 01:57 p.m.

Reporting Time : Jan 18, 2023, 05:42 p.m.

Sample ID :



000301823

Test Description	Value(s)	Reference Range
Esr, Erythrocyte Sedimentation Rate		
ESR - Erythrocyte Sedimentation Rate	12	0-15 mm/hr
Method : EDTA Whole Blood, Manual Westergren		
Interpretation:		
<ul style="list-style-type: none">It indicates presence and intensity of an inflammatory process. It does not diagnose a specific disease. Changes in the ESR are more significant than the abnormal results of a single test.It is a prognostic test and used to monitor the course or response to treatment of diseases like tuberculosis, bacterial endocarditis, acute rheumatic fever, rheumatoid arthritis, SLE, Hodgkins disease, temporal arteritis and polymyalgia rheumatica.It is also increased in pregnancy, multiple myeloma, menstruation, and hypothyroidism.		

****END OF REPORT****

DR. SAGAR RAJENDRA SHETE
REG. NO. 083463

Scan to Validate





Patient Name : MR. EKNATH KHENGARE

Age / Gender : 36 Yrs 6 M / Male

Mobile No. : 9067362311

Patient ID : 32

Source : DIRECT

Referral : MEDYWHEEL

Collection Time : Jan 18, 2023, 01:53 p.m.

Receiving Time : Jan 18, 2023, 01:57 p.m.

Reporting Time : Jan 18, 2023, 05:42 p.m.

Sample ID :



000301823

Test Description	Value(s)	Reference Range
Blood Group Abo & Rh Typing, Blood		
Blood Group (ABO typing) Method : Manual-Hemagglutination	"AB"	
RhD Factor (Rh Typing) Method : Manual hemagglutination	Negative	

****END OF REPORT****

DR. SAGAR RAJENDRA SHETE
REG. NO. 083463

Scan to Validate





Patient Name : MR. EKNATH KHENGARE

Age / Gender : 36 Yrs 6 M / Male

Mobile No. : 9067362311

Patient ID : 32

Source : DIRECT

Referral : MEDYWHEEL

Collection Time : Jan 18, 2023, 01:53 p.m.

Receiving Time : Jan 18, 2023, 01:57 p.m.

Reporting Time : Jan 18, 2023, 05:42 p.m.

Sample ID :



000301823

Test Description	Value(s)	Reference Range
LIPID PROFILE		
Cholesterol-Total Method : Spectrophotometry	163	Desirable level < 200 Borderline High 200-239 High >or = 240 mg/dL
Triglycerides Method : Serum, Enzymatic, endpoint	120	Normal: < 150 Borderline High: 150-199 High: 200-499 Very High: >= 500 mg/dL
HDL Cholesterol Method : Serum, Direct measure-PEG	48	Normal: > 40 Major Risk for Heart: < 40 mg/dL
LDL Cholesterol Method : Enzymatic selective protection	91	Optimal < 100 Near / Above Optimal 100-129 Borderline High 130-159 High 160-189 Very High >or = 190 mg/dL
VLDL Cholesterol Method : Serum, Enzymatic (Calculated)	24	6 - 38 mg/dL
CHOL/HDL Ratio Method : Serum, Enzymatic	3.40	UP TO 5.0
LDL/HDL Ratio Method : Serum, Enzymatic	1.90	UP TO 3.5

Note:

8-10 hours fasting sample is required.

****END OF REPORT****

DR. SAGAR RAJENDRA SHETE
REG. NO. 083463

Scan to Validate





Patient Name : MR. EKNATH KHENGARE

Age / Gender : 36 Yrs 6 M / Male

Mobile No. : 9067362311

Patient ID : 32

Source : DIRECT

Referral : MEDYWHEEL

Collection Time : Jan 18, 2023, 01:53 p.m.

Receiving Time : Jan 18, 2023, 01:57 p.m.

Reporting Time : Jan 18, 2023, 05:42 p.m.

Sample ID :



000301823

Test Description	Value(s)	Reference Range	
RENAL FUNCTION TEST			
Uric Acid Method : Serum, Uricase	4.5	3.2 - 7.2	mg/dL
Creatinine Method : Serum, Jaffe	1.1	0.6 - 1.2	mg/dL
Urea Method : Uricase	19	10 - 50	mg/dL
Blood Urea Nitrogen-BUN Method : Serum, Urease	8.88	8 - 23	mg/dL
Bun/ Creat Ratio	8.07	7 - 18	
Potassium	4.0	3.8 - 5.0 Premature cord: 5-10.2 Premature , 48 hrs: 3-6 Newborn cord: 5.6-12 Newborn: 3.7-5.9	mmol/L
Sodium	141	136 - 149 Premature, cord: 116-140 Premature 48 hrs: 128-148 Newborn cord: 126-166 Newborn: 133-146	mmol/L
Chlorides	104	101.00 - 109.00	mmol/L

Remark:

In blood, Urea is usually reported as BUN and expressed in mg/dl. BUN mass units can be converted to urea mass units by multiplying by 2.14.

****END OF REPORT****

DR. SAGAR RAJENDRA SHETE
REG. NO. 083463

Scan to Validate





Patient Name : MR. EKNATH KHENGARE

Age / Gender : 36 Yrs 6 M / Male

Mobile No. : 9067362311

Patient ID : 32

Source : DIRECT

Referral : MEDYWHEEL

Collection Time : Jan 18, 2023, 01:53 p.m.

Receiving Time : Jan 18, 2023, 01:57 p.m.

Reporting Time : Jan 18, 2023, 05:42 p.m.

Sample ID :



000301823

Test Description	Value(s)	Reference Range	
<u>LIVER FUNCTION TEST (LFT)</u>			
Total Protein Method : Serum, Biuret, reagent blank end point	6.4	6.6 - 8.3	g/dL
Albumin Method : Serum, Bromocresol green	4.6	3.2 - 4.6	g/dL
Globulin Method : Serum, EIA	1.30	1.8 - 3.6	g/dL
A/G Ratio Method : Serum, EIA	3.54	1.2 - 2.2	
Bilirubin - Total Method : Serum, Jendrassik Grof	1.18	0.3 - 1.2	mg/dL
Bilirubin - Direct Method : Serum, Diazotization	0.4	< 0.2	mg/dL
Bilirubin - Indirect Method : Serum, Calculated	0.78	0.1 - 1.0	mg/dL
SGOT Method : Serum, UV with P5P, IFCC 37 degree	29	Upto 40	U/L
SGPT Method : Serum, UV with P5P, IFCC 37 degree	24	Upto 42	U/L
Alkaline Phosphatase Method : PNPP-AMP Buffer/Kinetic	72	30 - 120	U/L

****END OF REPORT****

DR. SAGAR RAJENDRA SHETE
REG. NO. 083463

Scan to Validate





Patient Name : MR. EKNATH KHENGARE

Age / Gender : 36 Yrs 6 M / Male

Mobile No. : 9067362311

Patient ID : 32

Source : DIRECT

Referral : MEDYWHEEL

Collection Time : Jan 18, 2023, 01:53 p.m.

Receiving Time : Jan 18, 2023, 01:57 p.m.

Reporting Time : Jan 18, 2023, 05:42 p.m.

Sample ID :



000301823

Test Description	Value(s)	Reference Range
Gamma Glutamyl Transferase (GGTP)		
Gamma GT Method : G-Glutamyl-Carboxy-Nitoanilide	32	<55 U/L

Interpretation

A high GGT level can help rule out bone disease as the cause of an increased ALP level, but if GGT is low or normal, then an increased ALP is more likely due to bone disease. Even small amounts of alcohol within 24 hours of a GGT test may cause a temporary increase in the GGT.

****END OF REPORT****

DR. SAGAR RAJENDRA SHETE
REG. NO. 083463

Scan to Validate





Patient Name : MR. EKNATH KHENGARE

Age / Gender : 36 Yrs 6 M / Male

Mobile No. : 9067362311

Patient ID : 32

Source : DIRECT

Referral : MEDYWHEEL

Collection Time : Jan 18, 2023, 01:53 p.m.

Receiving Time : Jan 18, 2023, 01:57 p.m.

Reporting Time : Jan 18, 2023, 05:42 p.m.

Sample ID :



000301823

Test Description	Value(s)	Reference Range
<u>URINE ROUTINE EXAMINATION</u>		
Colour*	Pale Yellow	
Transparency (Appearance)*	Clear	
Deposit*	Absent	
Reaction (pH)*	6.5	4.5 - 8
Specific Gravity*	1.020	1.010 - 1.030
<u>Chemical Examination (Automated Dipstick Method) Urine</u>		
Urine Glucose (sugar)*	Absent	
Urine Protein (Albumin)*	Absent	
<u>Microscopic Examination Urine</u>		
Pus Cells (WBCs)*	3-4	0 - 5 /hpf
Epithelial Cells*	2-3	0 - 4 /hpf
Red blood Cells*	Absent	/hpf
Crystals*	Absent	
Cast*	Absent	
Bacteria*	Absent	
Mucus Thread	Absent	

END OF REPORT

DR. SAGAR RAJENDRA SHETE
REG. NO. 083463

Scan to Validate





Patient Name : MR. EKNATH KHENGARE

Age / Gender : 36 Yrs 6 M / Male

Mobile No. : 9067362311

Patient ID : 32

Source : DIRECT

Referral : MEDYWHEEL

Collection Time : Jan 18, 2023, 01:53 p.m.

Receiving Time : Jan 18, 2023, 01:57 p.m.

Reporting Time : Jan 18, 2023, 05:42 p.m.

Sample ID :



000301823

Test Description	Value(s)	Reference Range
<u>FASTING BLOOD SUGAR</u>		
Glucose fasting Method : Fluoride Plasma-F, Hexokinase	82	Normal: 70 - 99 mg/dL Impaired Tolerance: 100-125 Diabetes mellitus: \geq 126 (on more than one occasion) (American diabetes association guidelines 2018)
Urine Fasting	Absent	

****END OF REPORT****

DR. SAGAR RAJENDRA SHETE
REG. NO. 083463

Scan to Validate





Patient Name : MR. EKNATH KHENGARE

Age / Gender : 36 Yrs 6 M / Male

Mobile No. : 9067362311

Patient ID : 32

Source : DIRECT

Referral : MEDYWHEEL

Collection Time : Jan 18, 2023, 01:53 p.m.

Receiving Time : Jan 18, 2023, 01:57 p.m.

Reporting Time : Jan 18, 2023, 05:42 p.m.

Sample ID :



000301823

Test Description	Value(s)	Reference Range
PPBS		
Blood Glucose-Post Prandial Method : Hexokinase	90	70 - 140 mg/dL
Urine Post Prandial	Absent	

****END OF REPORT****

DR. SAGAR RAJENDRA SHETE
REG. NO. 083463

Scan to Validate



Patient Name : MR. EKNATH KHENGARE

Age / Gender : 36 Years / Male

Referral Doctor: MEDIHOME

Collected At : TRUE LABS HEALTHCARE PVT. LTD.

Collection Date : 19/01/2023 11:38 AM

Accession On : 19/01/2023 01:44 PM

Reporting Date : 19/01/2023 03:14 PM

Pt.Type / ID : Direct/



GLYCOSYLATED HAEMOGLOBIN (GHB / HBA1c)

Test Description	Value(s)	Unit	Reference Range
HbA1c H.P.L.C	6.53	Pg	Below 6.0% - Normal Value 6.0% - 7.0% - Good Control 7.0% - 8.0% - Fair Control 8.0% - 10% - Unsatisfactory Control Above 10% - Poor Control
AVERAGE BLOOD GLUCOSE (ABG)	125.2	mg/dl	90 - 120 mg/dl : Excellent Control 121 - 150 mg/dl : Good Control 151 - 180 mg/dl : Average Control 181 - 210 mg/dl : Action Suggested >211 mg/dl : Panic Value

Interpretation: Glycosylated Haemoglobin is accurate and true index of the " Mean Blood Glucose Level in the body for the previous 2-3 months.HbA1c is an indicator of glycemic control. HbA1c represent average glycemia over the past six to eight weeks. Glycation of hemoglobin occurs the entire 120 days life span of the red blood cell, but within this 120 days. Recent glycemia has the largest influence on the HbA1c value. Clinical studies suggest that a patient in stable control will have 50% of their HbA1c formed in the month before sampling, 25% in the month before that, and the remaining 25% in months 2-4.

****END OF REPORT****



Authenticity Check



Dr. Purti Vora
MD Pathologist
Reg No. I-73900A

Patient Name : MR. EKNATH KHENGARE

Age / Gender : 36 Years / Male

Referral Doctor: MEDIHOME

Collected At : TRUE LABS HEALTHCARE PVT. LTD.

Collection Date : 19/01/2023 11:38 AM

Accession On : 19/01/2023 01:45 PM

Reporting Date : 19/01/2023 03:14 PM

Pt.Type / ID : Direct/



THYROID FUNCTION TEST (TFT)

Test Description	Value(s)	Unit	Reference Range
T3-Total	1.25	ng/dL	0.91 - 2.18
T4-Total	7.26	µg/dL	5.0 - 12.5
TSH-Ultrasonensitive CLIA	4.23	uIU/mL	0.33 - 5.5 First Trimester : 0.1-2.5 Second Trimester : 0.2-3.0 Third trimester : 0.3-3.0

Interpretation

TSH	T3	T4	Suggested Interpretation for the Thyroid Function Tests Pattern
Raised	Within rang	Within range	Raised Within Range Within Range .Isolated High TSH especially in the range of 4.7 to 15 mIU/m1 is commonly associated with Physiological & Biological TSH Variability. Subclinical Autoimmune Hypothyroidism. Intermittent 14 therapy for hypothyroidism .Recovery phase after Non-Thyroidal illness"
Raised	Decreased	Within range	Chronic Autoimmune Thyroiditis Post thyroidectomy, Post radioiodine Hypothyroid phase of transient thyroiditis"
Raised or within range	Raised	Decreased	Interfering antibodies to thyroid hormones (anti-TPO antibodies) Intermittent 14 therapy or T4 overdose •Drug interference- Amiodarone, Heparin, Beta blockers, steroids, anti-epileptics.
Decreased	Raised or within range	Raised or within range	Isolated Low TSH -especially in the range of 0.1 to 0.4 often seen in elderly & Range Range associated with Non-Thyroidal illness .Subclinical Hyperthyroidism .Thyroxine ingestion'
Decreased	Decreased	Raised or within range	Central Hypothyroidism .Non-Thyroidal illness .Recent treatment for Hyperthyroidism (TSH remains suppressed)"
Decreased	Raised	Decreased	Primary Hyperthyroidism (Graves' disease). Multinodular goitre, Toxic nodule •Transient thyroiditis: Postpartum, Silent (lymphocytic), Postviral (granulomatous, subacute, DeQuervain's), Gestational thyrotoxicosis with hyperemesis gravidarum"
Decreased Within Rang	Raised	Raised	T3 toxicosis •Non-Thyroidal illness
Within range	Decreased	Within range	Isolated Low T3-often seen in elderly & associated Non-Thyroidal illness In elderly the drop in 13 level can be upto 25%.

****END OF REPORT****



Authenticity Check



Dr. Purti Vora
MD Pathologist
Reg No. I-73900A