



DEPARTMENT OF LABORATORY MEDICINE

6-1-82 & 6-1-83, Lakdi-ka-pool, Hyderabad - 500 004.

CLINICAL BIOCHEMISTRY

Patient Name : MR. PRIYADARSHI PIEVSH	UHID : 8500511489
Age/Gender : 52 Years / Male	
Consultant : Dr.GGH CONSULTANT.	
Lab Id : 85232320552	Encounter no : 852311014003
Request D/T : 01/11/2023 09:17:12	
Collect D/T : 01/11/2023 09:20:58	
Receive D/T : 01/11/2023 11:23:44	
Report D/T : 01/11/2023 14:58:41	
Specimen : BLOOD	Report Status : FINAL
Referral : MEDIWHEEL	

Mediwheel Full Body Health Check-up - Male (Above 40 Yrs)

Test	Result	Units	Biological Reference Interval	Methodology
ALT/SGPT Alanine Amino Transferase	89	IU/L	<41	UV with P5P-IFCC
AST/SGOT Aspartate Aminotransferase	43	IU/L	<40	UV with P5P-IFCC
Alkaline Phosphatase, Serum (ALP)	98	IU/L	40-129	PNPP
Bilirubin Total Serum	1.1	mg/dL	0.3-1.2	Diazonium Ion
Bilirubin (Direct), Serum	0.3	mg/dL	<0.3	Diazotization
Protein Total, Serum				
Total Proteins	7.3	gm/dL	6.5-8.5	Biuret method
Albumin, Serum	5.0	gm/dL	3.5-5.2	Bromocresol Green
Globulin	2.3 [L]	gm/dL	2.5-3.5	Calculated
Albumin/Globulin (A/G) Ratio	2.17			Calculated
Albumin, Serum	5.0	gm/dL	3.5-5.2	Bromocresol Green
Globulin	2.3 [L]	gm/dL	2.5-3.5	Calculated
Creatinine	0.9	mg/dL	0.70-1.20	Alkaline Picrate method
Cholesterol	219	mg/dL	Desirable : <200; Borderline High : 201-239; High : >240	CHO-PAP
Cholesterol HDL, Serum	36	mg/dl	Desirable : >60; Borderline : 40-59; Undesirable : <40	Direct measure
Triglycerides	227 [H]	mg/dL	Desirable : <150; 150-199 Borderline Risk; More than 200 High Risk	Enzymatic



DEPARTMENT OF LABORATORY MEDICINE

6-1-82 & 6-1-83, Lakdi-ka-pool, Hyderabad - 500 004.

CLINICAL BIOCHEMISTRY

Patient Name : MR. PRIYADARSHI PIEVSH	UHID : 8500511489
Age/Gender : 52 Years / Male	
Consultant : Dr.GGH CONSULTANT.	Encounter no : 852311014003
Lab Id : 85232320552	
Request D/T : 01/11/2023 09:17:12	Report Status : FINAL
Collect D/T : 01/11/2023 09:20:58	
Receive D/T : 01/11/2023 11:23:44	
Report D/T : 01/11/2023 14:58:41	
Specimen : BLOOD	
Referral : MEDIWHEEL	

Test	Result	Units	Biological Reference Interval	Methodology
Cholesterol LDL	137.6	mg/dL	Desirable : <100; Near optimal 100-129 ; Borderline High 130-159; High 160-189	Friedewald Formula
Cholesterol VLDL	45.4	mg/dL	Upto: 30	Friedewald Formula
Urea Nitrogen , Blood	8	mg/dL	6-20	Urease
Glycosylated Haemoglobin (HbA1C), Blood	7.0 [H]	%	4.0-6.5	Immunturbidimetry
Urea, Serum	17	mg/dL	16.6-48.5	Urease
TSH Thyroid Stimulating Hormone, Serum	1.72	µIU/mL	0.27-4.20	ECLIA

Interpretation:- Primary hypothyroidism is characterized by a high serum TSH concentration and a low serum free T4 concentration. Secondary hypothyroidism is characterized by a low serum TSH concentration as well as a low serum T4 concentration. In hyperthyroidism, serum TSH is below normal and frequently <0.1 IU/mL, & serum T3 is usually elevated. Assessment of T3 levels is important to determine the severity of the hyperthyroidism and to monitor the response to treatment.

T4 (Thyroxine), Serum	10.17	æg/dL	5.1-14.1	ECLIA
-----------------------	-------	-------	----------	-------

Interpretation:- Primary hypothyroidism is characterized by a high serum TSH concentration and a low serum free T4 concentration. Secondary hypothyroidism is characterized by a low serum TSH concentration as well as a low serum T4 concentration. In hyperthyroidism, serum TSH is below normal and frequently <0.1 IU/mL, & serum T3 is usually elevated. Assessment of T3 levels is important to determine the severity of the hyperthyroidism and to monitor the response to treatment.

T3 (Tri Iodo Thyronine)	2.32 [H]	ng/mL	0.8-2.0	ECLIA
-------------------------	----------	-------	---------	-------

Interpretation:- Primary hypothyroidism is characterized by a high serum TSH concentration and a low serum free T4 concentration. Secondary hypothyroidism is characterized by a low serum TSH concentration as well as a low serum T4 concentration. In hyperthyroidism, serum TSH is below normal and frequently <0.1 IU/mL, & serum T3 is usually elevated. Assessment of T3 levels is important to determine the severity of the hyperthyroidism and to monitor the response to treatment.

Electrolytes (Na, K, Cl, Ca), Serum



DEPARTMENT OF LABORATORY MEDICINE

6-1-82 & 6-1-83, Lakdi-ka-pool, Hyderabad - 500 004.

CLINICAL BIOCHEMISTRY

Patient Name : MR. PRIYADARSHI PIEVSH	UHID : 8500511489
Age/Gender : 52 Years / Male	
Consultant : Dr.GGH CONSULTANT.	Encounter no : 852311014003
Lab Id : 85232320552	
Request D/T : 01/11/2023 09:17:12	Report Status : FINAL
Collect D/T : 01/11/2023 09:20:58	
Receive D/T : 01/11/2023 11:23:44	
Report D/T : 01/11/2023 14:58:41	
Specimen : BLOOD	
Referral : MEDIWHEEL	

Test	Result	Units	Biological Reference Interval	Methodology
Sodium (Na+), Serum	140	mMol/L	136-145	ISE Indirect
Potassium (K+), Serum	4.3	mMol/L	3.5-5.1	ISE Indirect
Chloride (Cl), Serum	100	mMol/L	98-107	ISE Indirect
Calcium, Serum	9.5	mg/dL	8.6-10.0	BAPTA
Fasting Blood Sugar	: 128 mg/dL			
Post Lunch Blood Sugar	: 231 mg/dL			

*** End of Report ***

DR VODALA VINAY KUMAR
CONSULTANT PATHOLOGIST

* Sample processed on the same day as collection unless specified other wise Test results relate only to the item tested
No part of the report can be reproduced without written permission of the laboratory
All Reports Need Clinical Correlations. Please Discuss If Needed. Tel.No.040 23491881



DEPARTMENT OF LABORATORY MEDICINE

6-1-82 & 6-1-83, Lakdi-ka-pool, Hyderabad - 500 004.

HAEMATOTOLOGY

Patient Name : MR. PRIYADARSHI PIEVSH	UHID : 8500511489
Age/Gender : 52 Years / Male	
Consultant : Dr.GGH CONSULTANT.	Encounter no : 852311014003
Lab Id : 85232410661	
Request D/T : 01/11/2023 09:17:12	Report Status : FINAL
Collect D/T : 01/11/2023 09:20:59	
Receive D/T : 01/11/2023 10:16:52	
Report D/T : 01/11/2023 12:06:59	
Specimen : BLOOD,K2-EDTA Whole Blood	
Referral : MEDIWHEEL	

HAEMATOTOLOGY

Mediwheel Full Body Health Check-up - Male (Above 40 Yrs)

Test	Result	Units	Biological Reference Interval	Methodology
Haemoglobin Estimation	16.6	g%	M : 13 - 17 / F : 12 - 15	
Peripheral Smear-Examination	Red blood cells are normocytic normochromic. Leucocytes shows mild eosinophilia. Platelets are adequate with few large large forms.			Microscopy/Leishmann
Platelet Count	1.60	lakhs/ul	1.5-4.4	Automated- Cell counter
WBC Count (TC & DC)				
Total WBC Count	7320	cells/ul	4500-11000	
DC				
Neutrophils	60	%	40-75	Microscopy /Leishmann stain
Lymphocytes	28	%	20-40	Microscopy / Leishmann stain
Monocytes	05	%	2.0 - 10.0	Microscopy / Leishmann stain
Eosinophils	07	%	1.0 - 6.0	Microscopy /Leishmann stain
Basophils	00	%	0-1	Microscopy / Leishmann stain
TC & DC, Blood				
Total WBC Count	7320	cells/ul	4500-11000	
DC				
Neutrophils	60	%	40-75	Microscopy /Leishmann stain
Lymphocytes	28	%	20-40	Microscopy / Leishmann stain
Monocytes	05	%	2.0 - 10.0	Microscopy / Leishmann stain
Eosinophils	07	%	1.0 - 6.0	Microscopy /Leishmann stain
Basophils	00	%	0-1	Microscopy / Leishmann stain



DEPARTMENT OF LABORATORY MEDICINE

6-1-82 & 6-1-83, Lakdi-ka-pool, Hyderabad - 500 004.

HAEMATOLOGY AND CLINICAL PATHOLOGY

Patient Name : MR. PRIYADARSHI PIEVSH	UHID : 8500511489
Age/Gender : 52 Years / Male	
Consultant : Dr.GGH CONSULTANT.	Encounter no : 852311014003
Lab Id : 85232410661	
Request D/T : 01/11/2023 09:17:12	Report Status : FINAL
Collect D/T : 01/11/2023 09:20:59	
Receive D/T : 01/11/2023 10:16:52	
Report D/T : 01/11/2023 12:06:59	
Specimen : BLOOD,K2-EDTA Whole Blood	
Referral : MEDIWHEEL	

Test	Result	Units	Biological Reference Interval	Methodology
Packed Cell Volume (PCV/Haematocrit)	47.6	vol%	40-50	
RBC Count & Red Cell Indices				
Haemoglobin (Hb)	16.6	g%	M : 13 - 17 / F : 12 - 15	Colorimetric
Packed Cell Volume (PCV/Haematocrit)	47.6	vol%	40-50	
MCV	82.2 [L]	fl	83-101	Automated- Cell counter
MCH	28.7	pg	27-32	Calculated
MCHC	34.9	g%	31-36	Calculated

HAEMATOLOGY AND CLINICAL PATHOLOGY

Mediwheel Full Body Health Check-up - Male (Above 40 Yrs)

Test	Result	Units	Biological Reference Interval	Methodology
RBCs	5.79	mill/ul	4.5 - 5.5	microscopy

*** End of Report ***

DR VODALA VINAY KUMAR
CONSULTANT PATHOLOGIST

* Sample processed on the same day as collection unless specified other wise Test results relate only to the item tested
No part of the report can be reproduced without written permission of the laboratory
All Reports Need Clinical Correlations. Please Discuss If Needed. Tel.No.040 23491881



DEPARTMENT OF LABORATORY MEDICINE

6-1-82 & 6-1-83, Lakdi-ka-pool, Hyderabad - 500 004.

HAEMATOTOLOGY AND CLINICAL PATHOLOGY

Patient Name : MR. PRIYADARSHI PIEVSH	UHID : 8500511489
Age/Gender : 52 Years / Male	Encounter no : 852311014003
Consultant : Dr.GGH CONSULTANT.	
Lab Id : 85232502379	Report Status : FINAL
Request D/T : 01/11/2023 09:17:12	
Collect D/T : 01/11/2023 09:20:59	
Receive D/T : 01/11/2023 11:43:01	
Report D/T : 01/11/2023 12:58:56	
Specimen : urine	
Referral : MEDIWHEEL	

HAEMATOTOLOGY AND CLINICAL PATHOLOGY

Mediwheel Full Body Health Check-up - Male (Above 40 Yrs)

Test	Result	Units	Biological Reference Interval	Methodology
Complete Urine Examination (CUE)				
Gross Examination				
Colour	Pale Yellow		PALE YELLOW	
Appearance	Slightly hazy		CLEAR	
Specific Gravity	1.010		1.001-1.035	Bromothymol blue
Reaction	Acidic		ALKALINE	
Proteins	Nil		NEGATIVE	Protein errors of indicators
Sugar	Nil		NEGATIVE	Glucose oxidase peroxidase reaction
Ketone Bodies	Negative		NEGATIVE	Acetest tablet test(sodium nitro prusside)
Bile Salts	Negative		NEGATIVE	Diazo reagent
Bile Pigments	Negative		NEGATIVE	Diazo reagent
Urobilinogen	Normal	E units	Normal (0.3 - 1.0)	Para-dimethyl amino benzaldehyde
Microscopic Examination				
Epithelial Cells	2 - 4	/hpf	ABSENT	microscopy
Pus Cells	1 - 2	/hpf	ABSENT	
RBCs	Nil	/hpf	0-3	microscopy
Others	Nil			

*** End of Report ***
DR VODALA VINAY KUMAR
CONSULTANT PATHOLOGIST

* Sample processed on the same day as collection unless specified other wise Test results relate only to the item tested
No part of the report can be reproduced without written permission of the laboratory
All Reports Need Clinical Correlations. Please Discuss If Needed. Tel.No.040 23491881



DEPARTMENT OF LABORATORY MEDICINE

6-1-82 & 6-1-83, Lakdi-ka-pool, Hyderabad - 500 004.

HAEMATOLOGY AND CLINICAL PATHOLOGY

Patient Name : MR. PRIYADARSHI PIEVSH	UHID : 8500511489
Age/Gender : 52 Years / Male	Encounter no : 852311014003
Consultant : Dr.GGH CONSULTANT.	
Lab Id : 85232502379	Report Status : FINAL
Request D/T : 01/11/2023 09:17:12	
Collect D/T : 01/11/2023 09:20:59	
Receive D/T : 01/11/2023 11:43:01	
Report D/T : 01/11/2023 12:58:56	
Specimen : urine	
Referral : MEDIWHEEL	

HAEMATOLOGY AND CLINICAL PATHOLOGY

Mediwheel Full Body Health Check-up - Male (Above 40 Yrs)

Test	Result	Units	Biological Reference Interval	Methodology
Blood	Negative		NEGATIVE	

*** End of Report ***

**DR VODALA VINAY KUMAR
CONSULTANT PATHOLOGIST**

* Sample processed on the same day as collection unless specified other wise Test results relate only to the item tested
No part of the report can be reproduced without written permission of the laboratory
All Reports Need Clinical Correlations. Please Discuss If Needed. Tel.No.040 23491881



DEPARTMENT OF TRANSFUSION MEDICINE

NAME : Mr. PRIYADARSHI. PIEVSH UHID : 8500511489
OP NO : 852311014003 LAB ID :
Age/SEX : 52 Years/Male REQ DATE : 01/11/2023 09:17:12
ACK DATE : 01/11/2023 09:20:59 REP DATE: : 01/11/2023 13:16:22
CONSULTANT : DR.GGH CONSULTANT

Blood Grouping

Blood Group : "B"

Rh (D) Type: Negative

DU Test: Negative

(Du = Weak Variant of "D" Antigen)

Dr.Pooja Veturi
Consultant Transfusion Medicine

Done By : Srinivasulu N

* Sample processed on the same day as collection unless specified other wise. Test results relate only to the sample tested
No part of the report can be reproduced without written permission of the laboratory
All Reports Need Clinical Correlations. Please Discuss If Needed. Tel.No.040-23491603.



NAME:	Mr.PRIYADARSHI. PIEVSH	UHID:	8500511489
OP NO:	852311014003	RADIOLOGY ID:	85235503383
Age/SEX:	52 Years/Male	REQ DATE:	01/11/2023 09:17:12
CONSULTANT:	DR.GGH CONSULTANT	REP D/T:	01/11/2023 10:55:39
		SCAN D/T:	01/11/2023 00:00:00
Procedure Start Time :	01/11/2023 10:32:00	Procedure End Time :	01/11/2023 10:40:00

DEPARTMENT OF RADIOLOGY (ULTRASOUND)

U/S WHOLE ABDOMEN

Liver: Enlarged in size (16.2cm) and shows diffusely raised parenchymal echogenicity partially obscuring periportal echogenicity. Parenchymal echotexture is normal. Few (atleast 3-4) anechoic cystic lesions in right lobe largest of size 8x6mm in segment 8. No IHBD. Portal and hepatic veins are normal.

Gall Bladder: Well distended. No evidence of calculi. Wall thickness is normal. No pericholecystic collection. CBD is obscured by bowel shadows.

Spleen: Normal in size and echotexture. No focal lesion .

Pancreas: Visualised part of proximal body is normal.No evidence of calculi/calcification.No evidence of peripancreatic fluid collections.

Kidneys: Normal in size(RK:100mm LK:105mm) and echotexture. Contour is smooth. Corticomedullary differentiation maintained. No evidence of calculi. No hydronephrosis.

Urinary Bladder : Normal in distension. No calculi/ wall thickening.

Prostate: Enlarged in size (volume: 33cc) with normal echotexture.
No evidence of free fluid /lymphadenopathy.

Impression: **Hepatomegaly with grade II fatty liver and few simple hepatic cysts.
Grade I prostatomegaly.**

**DR. AMUL MH
RADIOLOGIST**

**DR.UMA KARRI . MBBS, MD
CONSULTANT RADIOLOGIST**

Rate 79 . Sinus rhythm.....Normal P axis, V-rate 50- 99
 . Borderline T abnormalities, inferior leads.....T flat/neg, II III aVF
 . ST elev, probable normal early repol pattern.....ST elevation, age<55
 . Baseline wander in lead(s) V3,V5,V6

--AXIS--

P 38
 QRS 15
 T -8

12 Lead; Standard Placement

Unconfirmed Diagnosis

-- BORDERLINE ECG --

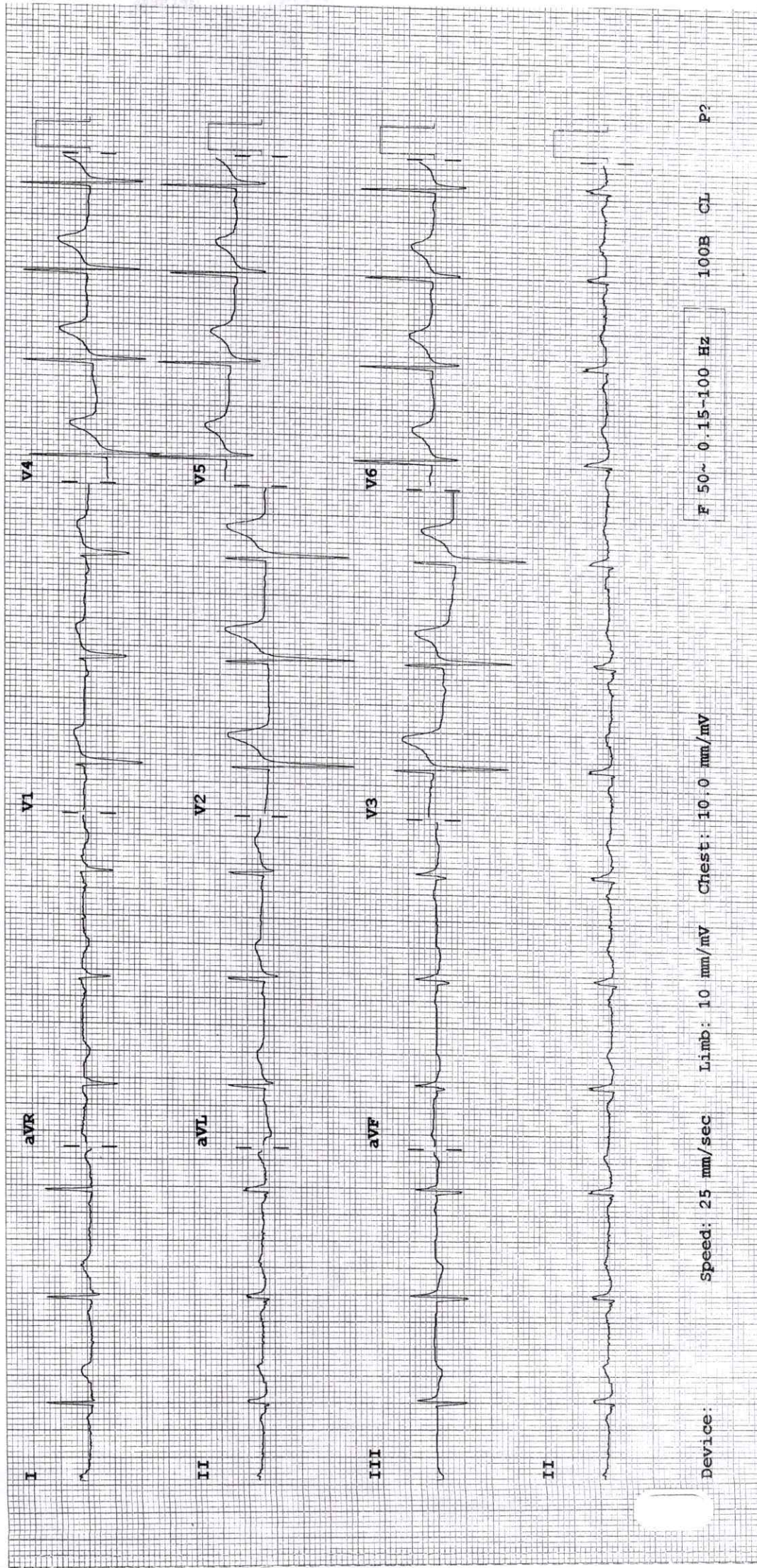

Device: Speed: 25 mm/sec Limb: 10 mm/mV Chest: 10.0 mm/mV F 50~ 0.15-100 Hz 100B CL P?



NAME: Mr.PRIYADARSHI PIEVSH
AGE/SEX: 52 Years/Male
CONSULTANT: DR.GGH CONSULTANT
CATH NO : 0

OP NO: 852311014003
UHID: 8500511489
DATE: 01/11/2023

ECHO CARDIOGRAPHIC REPORT

Mitral Valve : Normal
Aortic Valve : Normal
Tricuspid Valve : Normal
Pulmonary Valve : Normal
Left Atrium : 3.6 cm
Left Ventricle : EDD:4.7 cm ESD: 3.0 cm EF: 64 %
IVS :1.2 cm PW: 1.2 cm
Right Atrium : Normal
Right Ventricle : Normal
IVS : Intact
IAS : Intact
Aorta : 3.0 cm
Pulmonary Artery : Normal
Pericardium : No Effusion
Doppler Color : No MR/AR/TR
Study : MVF: E-0.8m/sec, A-0.6m/sec. ABF:1.3m/sec, PBF:0.8m/sec
Others :
Conclusion : Mild Concentric LVH
No LV RWMA
Good LV/RV function
No MR/AR/TR, No PAH
No PE/LV clot

Done By :

DR. G. PRAVEEN KUMAR

Confirmed By :

DR. Sai Sudhakar MBBS, MD - General
Medicine, DM - Cardiology &FACC (US)
SENIOR INTERVENTIONAL CARDIOLOGIST

Note: This professional Opinion Needs Clinical Correlation For Proper Diagnosis

