

Patient Name LIVES: MR.ANURAG CHAUBEY Age/Gender : 41 Y 1 M 15 D/M UHID/MR No : SKAR.0000095960 Visit ID : DKLBPV1630 Ref Doctor : Dr.SELF IP/OP NO :	Collected : 31/Mar/2023 10:11AM Received : 31/Mar/2023 10:20AM Reported : 31/Mar/2023 10:37AM Status : Final Report Client Name : Insta Spectra Karol Bagh Patient location : Delhi,DELHI
--	--

DEPARTMENT OF BIOCHEMISTRY

Test Name	Result	Unit	Bio. Ref. Range	Method
-----------	--------	------	-----------------	--------

LIPID PROFILE , SERUM

Test Name	Result	Unit	Bio. Ref. Range	Method
TOTAL CHOLESTEROL	214	mg/dL	<200	CHE/CHO/POD
TRIGLYCERIDES	69	mg/dL	<150	
HDL CHOLESTEROL	41	mg/dL	>40	CHE/CHO/POD
NON-HDL CHOLESTEROL	173	mg/dL	<130	Calculated
LDL CHOLESTEROL	159.2	mg/dL	<100	Calculated
VLDL CHOLESTEROL	13.8	mg/dL	<30	Calculated
CHOL / HDL RATIO	5.22		0-4.97	Calculated

Comment:

Reference Interval as per National Cholesterol Education Program (NCEP) Adult Treatment Panel III Report.

	Desirable	Borderline High	High	Very High
TOTAL CHOLESTEROL	< 200	200 - 239	≥ 240	
TRIGLYCERIDES	<150	150 - 199	200 - 499	≥ 500
LDL	Optimal < 100 Near Optimal 100-129	130 - 159	160 - 189	≥ 190
HDL	≥ 60			
NON-HDL CHOLESTEROL	Optimal <130; Above Optimal 130-159	160-189	190-219	>220

Measurements in the same patient can show physiological and analytical variations.
 NCEP ATP III identifies non-HDL cholesterol as a secondary target of therapy in persons with high triglycerides.

*** End Of Report ***

 Dr. SHIVANGI CHAUHAN
 M.B.B.S., M.D(Pathology)
 Consultant Pathologist



Patient Name LIVES : Mr.ANURAG CHAUBEY	Collected : 30/Mar/2023 09:28AM
Age/Gender : 41 Y 1 M 15 D/M	Received : 30/Mar/2023 09:48AM
UHID/MR No : SKAR.0000095960	Reported : 30/Mar/2023 10:38AM
Visit ID : SKAROPV120174	Status : Final Report
Ref Doctor : Dr.SELF	Sponsor Name : ARCOFEMI HEALTHCARE LIMITED
Emp/Auth/TPA ID : 54536	

DEPARTMENT OF HAEMATOLOGY

ARCOFEMI - MEDIWHEEL - FULL BODY ANNUAL PLUS ABOVE 50Y MALE - TMT - PAN INDIA - FY2324

PERIPHERAL SMEAR , WHOLE BLOOD-EDTA

RBCs	Show mild anisocytosis, are predominantly Normocytic Normochromic
WBCs	Normal in number and morphology Differential count is within normal limits
Platelets	Adequate in number, verified on smear
	No Hemoparasites seen in smears examined.
Impression	Normal peripheral smear study
Advice	Clinical correlation



Patient Name LIVES : Mr.ANURAG CHAUBEY	Collected : 30/Mar/2023 09:28AM
Age/Gender : 41 Y 1 M 15 D/M	Received : 30/Mar/2023 09:48AM
UHID/MR No : SKAR.0000095960	Reported : 30/Mar/2023 10:38AM
Visit ID : SKAROPV120174	Status : Final Report
Ref Doctor : Dr.SELF	Sponsor Name : ARCOFEMI HEALTHCARE LIMITED
Emp/Auth/TPA ID : 54536	

DEPARTMENT OF HAEMATOLOGY

ARCOFEMI - MEDIWHEEL - FULL BODY ANNUAL PLUS ABOVE 50Y MALE - TMT - PAN INDIA - FY2324

Test Name	Result	Unit	Bio. Ref. Range	Method
-----------	--------	------	-----------------	--------

HEMOGRAM , WHOLE BLOOD-EDTA				
HAEMOGLOBIN	15.3	g/dL	13-17	Spectrophotometer
PCV	46.10	%	40-50	Electronic pulse & Calculation
RBC COUNT	5.45	Million/cu.mm	4.5-5.5	Electrical Impedance
MCV	84.0	fL	83-101	Calculated
MCH	28.1	pg	27-32	Calculated
MCHC	33.3	g/dL	31.5-34.5	Calculated
R.D.W	15.1	%	11.6-14	Calculated
TOTAL LEUCOCYTE COUNT (TLC)	5,200	cells/cu.mm	4000-10000	Electrical Impedance
DIFFERENTIAL LEUCOCYTIC COUNT (DLC)				
NEUTROPHILS	60	%	40-80	Electrical Impedance
LYMPHOCYTES	34	%	20-40	Electrical Impedance
EOSINOPHILS	02	%	1-6	Electrical Impedance
MONOCYTES	04	%	2-10	Electrical Impedance
BASOPHILS	00	%	<1-2	Electrical Impedance
ABSOLUTE LEUCOCYTE COUNT				
NEUTROPHILS	3120	Cells/cu.mm	2000-7000	Electrical Impedance
LYMPHOCYTES	1768	Cells/cu.mm	1000-3000	Electrical Impedance
EOSINOPHILS	104	Cells/cu.mm	20-500	Electrical Impedance
MONOCYTES	208	Cells/cu.mm	200-1000	Electrical Impedance
PLATELET COUNT	246000	cells/cu.mm	150000-410000	Electrical impedance
ERYTHROCYTE SEDIMENTATION RATE (ESR)	05	mm at the end of 1 hour	0-15	Modified Westergren
PERIPHERAL SMEAR				



Patient Name LIVES : Mr.ANURAG CHAUBEY Age/Gender : 41 Y 1 M 15 D/M UHID/MR No : SKAR.0000095960 Visit ID : SKAROPV120174 Ref Doctor : Dr.SELF Emp/Auth/TPA ID : 54536	Collected : 30/Mar/2023 09:28AM Received : 30/Mar/2023 09:48AM Reported : 30/Mar/2023 10:38AM Status : Final Report Sponsor Name : ARCOFEMI HEALTHCARE LIMITED
---	---

DEPARTMENT OF HAEMATOLOGY

ARCOFEMI - MEDIWHEEL - FULL BODY ANNUAL PLUS ABOVE 50Y MALE - TMT - PAN INDIA - FY2324

Test Name	Result	Unit	Bio. Ref. Range	Method
-----------	--------	------	-----------------	--------

BLOOD GROUP ABO AND RH FACTOR , WHOLE BLOOD-EDTA				
BLOOD GROUP TYPE	O			Forward & Reverse Grouping with Slide/Tube Aggluti
Rh TYPE	POSITIVE			Forward & Reverse Grouping with Slide/Tube Agglutination



Patient Name LIVES : Mr.ANURAG CHAUBEY Age/Gender : 41 Y 1 M 16 D/M UHID/MR No : SKAR.0000095960 Visit ID : SKAROPV120174 Ref Doctor : Dr.SELF Emp/Auth/TPA ID : 54536	Collected : 31/Mar/2023 09:30AM Received : 31/Mar/2023 10:11AM Reported : 31/Mar/2023 10:54AM Status : Final Report Sponsor Name : ARCOFEMI HEALTHCARE LIMITED
---	--

DEPARTMENT OF BIOCHEMISTRY

ARCOFEMI - MEDIWHEEL - FULL BODY ANNUAL PLUS ABOVE 50Y MALE - TMT - PAN INDIA - FY2324

Test Name	Result	Unit	Bio. Ref. Range	Method
-----------	--------	------	-----------------	--------

GLUCOSE, FASTING , NAF PLASMA	123	mg/dL	70-100	GOD - POD
-------------------------------	-----	-------	--------	-----------

Please correlate with clinical details and other relevant investigations

Comment:

As per American Diabetes Guidelines

Fasting Glucose Values in mg/d L	Interpretation
<100 mg/dL	Normal
100-125 mg/dL	Prediabetes
≥126 mg/dL	Diabetes



Patient Name LIVES: Mr.ANURAG CHAUBEY Age/Gender : 41 Y 1 M 15 D/M UHID/MR No : SKAR.0000095960 Visit ID : SKAROPV120174 Ref Doctor : Dr.SELF Emp/Auth/TPA ID : 54536	Collected : 30/Mar/2023 09:28AM Received : 30/Mar/2023 01:33PM Reported : 30/Mar/2023 03:25PM Status : Final Report Sponsor Name : ARCOFEMI HEALTHCARE LIMITED
--	---

DEPARTMENT OF BIOCHEMISTRY

ARCOFEMI - MEDIWHEEL - FULL BODY ANNUAL PLUS ABOVE 50Y MALE - TMT - PAN INDIA - FY2324

Test Name	Result	Unit	Bio. Ref. Range	Method
HBA1C, GLYCATED HEMOGLOBIN , WHOLE BLOOD-EDTA	6.7	%		HPLC
ESTIMATED AVERAGE GLUCOSE (eAG) , WHOLE BLOOD-EDTA	146	mg/dL		Calculated

Comment:

Reference Range as per American Diabetes Association (ADA):

REFERENCE GROUP	HBA1C IN %
NON DIABETIC ADULTS >18 YEARS	<5.7
AT RISK (PREDIABETES)	5.7 – 6.4
DIAGNOSING DIABETES	≥ 6.5
DIABETICS	
· EXCELLENT CONTROL	6 – 7
· FAIR TO GOOD CONTROL	7 – 8
· UNSATISFACTORY CONTROL	8 – 10
· POOR CONTROL	>10

Note: Dietary preparation or fasting is not required.

- A1C test should be performed at least two times a year in patients who are meeting treatment goals (and who have stable glycemic control).
- Lowering A1C to below or around 7% has been shown to reduce microvascular and neuropathic complications of type 1 and type 2 diabetes. When mean annual HbA1c is <1.1 times ULN (upper limit of normal), renal and retinal complications are rare, but complications occur in >70% of cases when HbA1c is >1.7 times ULN.
- Falsely low HbA1c (below 4%) may be observed in patients with clinical conditions that shorten erythrocyte life span or decrease mean erythrocyte age. HbA1c may not accurately reflect glycemic control when clinical conditions that affect erythrocyte survival are present. Fructosamine may be used as an alternate measurement of glycemic control



Patient Name LIVES : Mr.ANURAG CHAUBEY Age/Gender : 41 Y 1 M 15 D/M UHID/MR No : SKAR.0000095960 Visit ID : SKAROPV120174 Ref Doctor : Dr.SELF Emp/Auth/TPA ID : 54536	Collected : 30/Mar/2023 09:28AM Received : 30/Mar/2023 10:09AM Reported : 30/Mar/2023 10:38AM Status : Final Report Sponsor Name : ARCOFEMI HEALTHCARE LIMITED
---	---

DEPARTMENT OF BIOCHEMISTRY

ARCOFEMI - MEDIWHEEL - FULL BODY ANNUAL PLUS ABOVE 50Y MALE - TMT - PAN INDIA - FY2324

Test Name	Result	Unit	Bio. Ref. Range	Method
-----------	--------	------	-----------------	--------

LIVER FUNCTION TEST (LFT) , SERUM				
Test Name	Result	Unit	Bio. Ref. Range	Method
BILIRUBIN, TOTAL	0.50	mg/dL	0.1-1.2	Azobilirubin
BILIRUBIN CONJUGATED (DIRECT)	0.10	mg/dL	0.1-0.4	DIAZO DYE
BILIRUBIN (INDIRECT)	0.40	mg/dL	0.0-1.1	Dual Wavelength
ALANINE AMINOTRANSFERASE (ALT/SGPT)	29	U/L	4-44	JSCC
ASPARTATE AMINOTRANSFERASE (AST/SGOT)	22.0	U/L	8-38	JSCC
ALKALINE PHOSPHATASE	104.00	U/L	32-111	IFCC
PROTEIN, TOTAL	7.00	g/dL	6.7-8.3	BIURET
ALBUMIN	4.90	g/dL	3.8-5.0	BROMOCRESOL GREEN
GLOBULIN	2.10	g/dL	2.0-3.5	Calculated
A/G RATIO	2.33		0.9-2.0	Calculated



Patient Name LIVES : Mr.ANURAG CHAUBEY Age/Gender : 41 Y 1 M 15 D/M UHID/MR No : SKAR.0000095960 Visit ID : SKAROPV120174 Ref Doctor : Dr.SELF Emp/Auth/TPA ID : 54536	Collected : 30/Mar/2023 09:28AM Received : 30/Mar/2023 10:09AM Reported : 30/Mar/2023 10:38AM Status : Final Report Sponsor Name : ARCOFEMI HEALTHCARE LIMITED
---	---

DEPARTMENT OF BIOCHEMISTRY

ARCOFEMI - MEDIWHEEL - FULL BODY ANNUAL PLUS ABOVE 50Y MALE - TMT - PAN INDIA - FY2324

Test Name	Result	Unit	Bio. Ref. Range	Method
-----------	--------	------	-----------------	--------

RENAL PROFILE/RENAL FUNCTION TEST (RFT/KFT) , SERUM				
Test Name	Result	Unit	Bio. Ref. Range	Method
CREATININE	0.80	mg/dL	0.6-1.1	ENZYMATIC METHOD
UREA	23.50	mg/dL	17-48	Urease
BLOOD UREA NITROGEN	11.0	mg/dL	8.0 - 23.0	Calculated
URIC ACID	6.90	mg/dL	4.0-7.0	URICASE
CALCIUM	9.30	mg/dL	8.4-10.2	CPC
PHOSPHORUS, INORGANIC	3.30	mg/dL	2.6-4.4	PNP-XOD
SODIUM	139	mmol/L	135-145	Direct ISE
POTASSIUM	4.3	mmol/L	3.5-5.1	Direct ISE
CHLORIDE	98	mmol/L	98-107	Direct ISE



Patient Name LIVES : Mr.ANURAG CHAUBEY Age/Gender : 41 Y 1 M 15 D/M UHID/MR No : SKAR.0000095960 Visit ID : SKAROPV120174 Ref Doctor : Dr.SELF Emp/Auth/TPA ID : 54536	Collected : 30/Mar/2023 09:28AM Received : 30/Mar/2023 10:09AM Reported : 30/Mar/2023 10:38AM Status : Final Report Sponsor Name : ARCOFEMI HEALTHCARE LIMITED
---	---

DEPARTMENT OF BIOCHEMISTRY

ARCOFEMI - MEDIWHEEL - FULL BODY ANNUAL PLUS ABOVE 50Y MALE - TMT - PAN INDIA - FY2324

Test Name	Result	Unit	Bio. Ref. Range	Method
GAMMA GLUTAMYL TRANSPEPTIDASE (GGT) , SERUM	22.00	U/L	16-73	Glycylglycine Kinetic method



Patient Name LIVES : Mr.ANURAG CHAUBEY Age/Gender : 41 Y 1 M 15 D/M UHID/MR No : SKAR.0000095960 Visit ID : SKAROPV120174 Ref Doctor : Dr.SELF Emp/Auth/TPA ID : 54536	Collected : 30/Mar/2023 09:28AM Received : 30/Mar/2023 01:33PM Reported : 30/Mar/2023 03:34PM Status : Final Report Sponsor Name : ARCOFEMI HEALTHCARE LIMITED
---	---

DEPARTMENT OF IMMUNOLOGY

ARCOFEMI - MEDIWHEEL - FULL BODY ANNUAL PLUS ABOVE 50Y MALE - TMT - PAN INDIA - FY2324

Test Name	Result	Unit	Bio. Ref. Range	Method
-----------	--------	------	-----------------	--------

THYROID PROFILE (TOTAL T3, TOTAL T4, TSH) , SERUM

Test Name	Result	Unit	Bio. Ref. Range	Method
TRI-iodothyronine (T3, TOTAL)	1.01	ng/mL	0.7-2.04	
THYROXINE (T4, TOTAL)	8.48	µg/dL	6.09-12.23	CLIA
THYROID STIMULATING HORMONE (TSH)	1.210	µIU/mL	0.34-5.60	CLIA

Comment:

Serum TSH concentrations exhibit a diurnal variation with the peak occurring during the night and the nadir occurring between 10 a.m. and 4 p.m. In primary hypothyroidism, thyroid-stimulating hormone (TSH) levels will be elevated. In primary hyperthyroidism, TSH levels will be low. Elevated or low TSH in the context of normal free thyroxine is often referred to as subclinical hypo- or hyperthyroid-ism, respectively. Physiological rise in Total T3 / T4 levels is seen in pregnancy and in patients on steroid therapy.

Recommended test for T3 and T4 is unbound fraction or free levels as it is metabolically active.

Note:

For pregnant females	Bio Ref Range for TSH in uIU/ml (As per American Thyroid Association)
First trimester	0.1 - 2.5
Second trimester	0.2 - 3.0
Third trimester	0.3 - 3.0



Patient Name LIVES: Mr.ANURAG CHAUBEY Age/Gender : 41 Y 1 M 15 D/M UHID/MR No : SKAR.0000095960 Visit ID : SKAROPV120174 Ref Doctor : Dr.SELF Emp/Auth/TPA ID : 54536	Collected : 30/Mar/2023 09:28AM <i>Expertise. Empowering you.</i> Received : 30/Mar/2023 01:33PM Reported : 30/Mar/2023 03:27PM Status : Final Report Sponsor Name : ARCOFEMI HEALTHCARE LIMITED
--	---

DEPARTMENT OF IMMUNOLOGY

ARCOFEMI - MEDIWHEEL - FULL BODY ANNUAL PLUS ABOVE 50Y MALE - TMT - PAN INDIA - FY2324

Test Name	Result	Unit	Bio. Ref. Range	Method
TOTAL PROSTATIC SPECIFIC ANTIGEN (tPSA) , SERUM	0.720	ng/mL	0-4	CLIA



Patient Name LIVES : Mr.ANURAG CHAUBEY Age/Gender : 41 Y 1 M 15 D/M UHID/MR No : SKAR.0000095960 Visit ID : SKAROPV120174 Ref Doctor : Dr.SELF Emp/Auth/TPA ID : 54536	Collected : 30/Mar/2023 09:28AM Received : 30/Mar/2023 09:46AM Reported : 30/Mar/2023 10:14AM Status : Final Report Sponsor Name : ARCOFEMI HEALTHCARE LIMITED
---	---

DEPARTMENT OF CLINICAL PATHOLOGY

ARCOFEMI - MEDIWHEEL - FULL BODY ANNUAL PLUS ABOVE 50Y MALE - TMT - PAN INDIA - FY2324

Test Name	Result	Unit	Bio. Ref. Range	Method
-----------	--------	------	-----------------	--------

COMPLETE URINE EXAMINATION , URINE

PHYSICAL EXAMINATION

COLOUR	PALE YELLOW		PALE YELLOW	Visual
TRANSPARENCY	CLEAR		CLEAR	Visual
pH	6.5		5-7.5	Bromothymol Blue
SP. GRAVITY	1.015		1.002-1.030	Dipstick

BIOCHEMICAL EXAMINATION

URINE PROTEIN	NEGATIVE		NEGATIVE	PROTEIN ERROR OF INDICATOR
GLUCOSE	NEGATIVE		NEGATIVE	GOD-POD
URINE BILIRUBIN	NEGATIVE		NEGATIVE	AZO COUPLING
URINE KETONES (RANDOM)	NEGATIVE		NEGATIVE	NITROPRUSSIDE
UROBILINOGEN	NORMAL		NORMAL	EHRlich
BLOOD	NEGATIVE		NEGATIVE	Dipstick
NITRITE	NEGATIVE		NEGATIVE	Dipstick
LEUCOCYTE ESTERASE	NEGATIVE		NEGATIVE	PYRROLE HYDROLYSIS

CENTRIFUGED SEDIMENT WET MOUNT AND MICROSCOPY

PUS CELLS	1-2	/hpf	0-5	Microscopy
EPITHELIAL CELLS	2-3	/hpf	<10	MICROSCOPY
RBC	NIL	/hpf	0-2	MICROSCOPY
CASTS	NIL		0-2 Hyaline Cast	MICROSCOPY
CRYSTALS	ABSENT		ABSENT	MICROSCOPY



Patient Name LIVES : Mr.ANURAG CHAUBEY Age/Gender : 41 Y 1 M 16 D/M UHID/MR No : SKAR.0000095960 Visit ID : SKAROPV120174 Ref Doctor : Dr.SELF Emp/Auth/TPA ID : 54536	Collected : 31/Mar/2023 09:30AM Received : 31/Mar/2023 10:17AM Reported : 31/Mar/2023 10:38AM Status : Final Report Sponsor Name : ARCOFEMI HEALTHCARE LIMITED
---	---

DEPARTMENT OF CLINICAL PATHOLOGY

ARCOFEMI - MEDIWHEEL - FULL BODY ANNUAL PLUS ABOVE 50Y MALE - TMT - PAN INDIA - FY2324

Test Name	Result	Unit	Bio. Ref. Range	Method
URINE GLUCOSE(FASTING)	NEGATIVE		NEGATIVE	Dipstick

*** End Of Report ***



Dr. Tanish Mandal
MBBS,MD(Pathology)
Consultant Pathologist



Dr. SHIVANGI CHAUHAN
M.B.B.S, M.D(Pathology)
Consultant Pathologist



Mr Anurag (95960)
Date: 30.3.2023

Age: 41 Y/ Sex: M

ULTRASOUND WHOLE ABDOMEN

Liver is normal in size and shows diffuse increase in echotexture suggestive of Grade I fatty infiltration. No focal lesion seen in the liver. Intrahepatic bile ducts and portal radicals are normal in caliber.

Gall bladder is partially distended.
CBD is not dilated.
Portal vein is normal in caliber.

Both kidneys are of normal size, shape and echopattern. No calculus, growth or hydronephrotic changes seen in either kidney. The parenchymal thickness is normal & cortico-medullary differentiation is well maintained.

Spleen is normal in size and echotexture.
Pancreas does not show any pathology.

No free fluid seen in the peritoneal cavity.

Urinary bladder is empty

Please correlate clinically

DR. SAURABH, MD
CONSULTANT RADIOLOGIST

This report is only a professional opinion and it is not valid for medico-legal purposes.

APOLLO SPECIALTY HOSPITALS PRIVATE LIMITED

(Formerly known as Nova Specialty Hospitals Private Limited)
CIN: U85100KA2009PTC049961

Apollo Spectra Hospitals
66A/2, New Rohtak Road, Karol Bagh,
New Delhi-110 005

Ph.: 011-49407700, 8448702877
www.apollospectra.com

Registered Address

#7-1-617/A, 615 & 616 Imperial Towers,
7th Floor, Opp. Ameerpet Metro Station,
Ameerpet, Hyderabad-500038. Telangana.

Patient

Exam

ID 30-03-2023-0007
Name ANURAG CHAUBEY
Birth Date
Gender

Accession #
Exam Date 30032023
Description
Sonographer

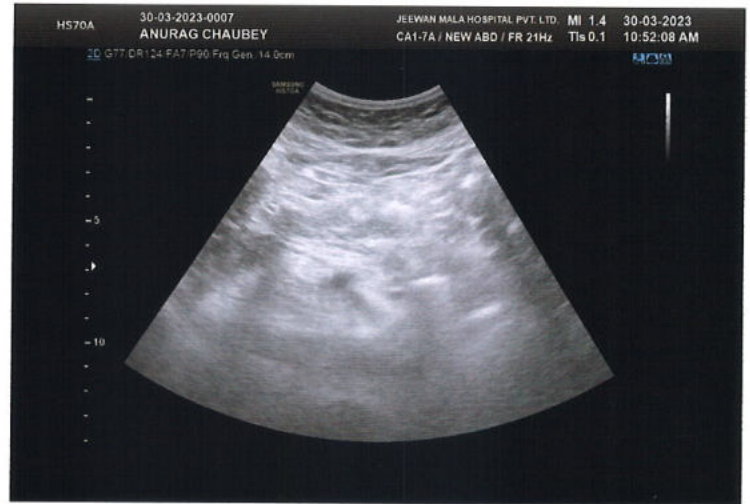
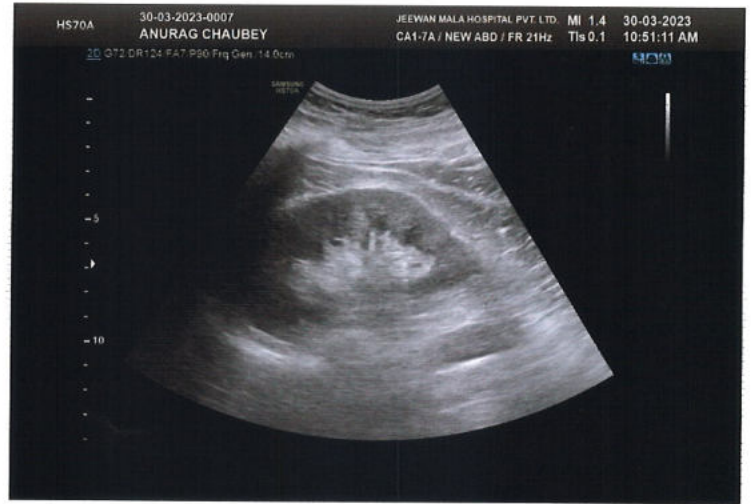
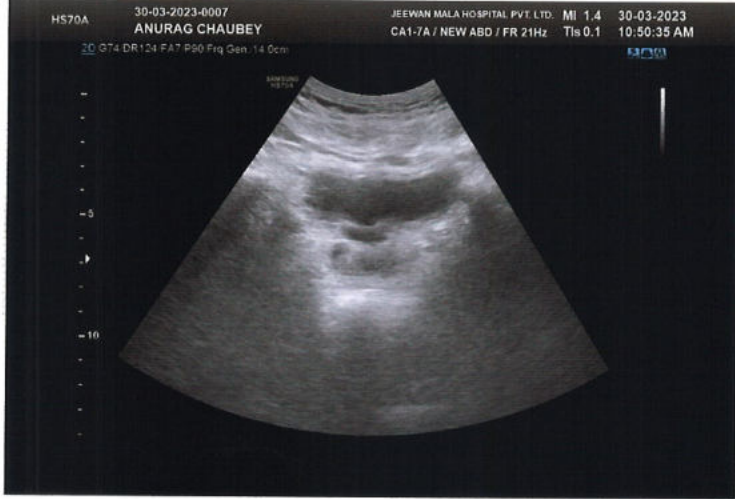

Mr Anurag Chaudhary
41/M

(L)

Few
b/b

Dear

WNL

Cover

WNL

(M)

b/b

WNL

WNL



APOLLO SPECIALTY HOSPITALS PRIVATE LIMITED

(Formerly known as Nova Specialty Hospitals Private Limited)
CIN: U85100KA2009PTC049961

Apollo Spectra Hospitals
66A/2, New Rohtak Road, Karol Bagh,
New Delhi-110 005

Ph.: 011-49407700, 8448702877
www.apollospectra.com

Registered Address

#7-1-617/A, 615 & 616 Imperial Towers,
7th Floor, Opp. Ameerpet Metro Station,
Ameerpet, Hyderabad-500038, Telangana.

41 years
Male

Vent. rate 73 bpm
PR interval 148 ms
QRS duration 88 ms
QT/QTc 368/405 ms
P-R-T axes 34 -6 51

Normal sinus rhythm
Anterior infarct, age undetermined
Abnormal ECG

Technician:
Test ind:

Referred by:

Unconfirmed

B.P. 140/75
HT. 163 cm
wt. 69 kg

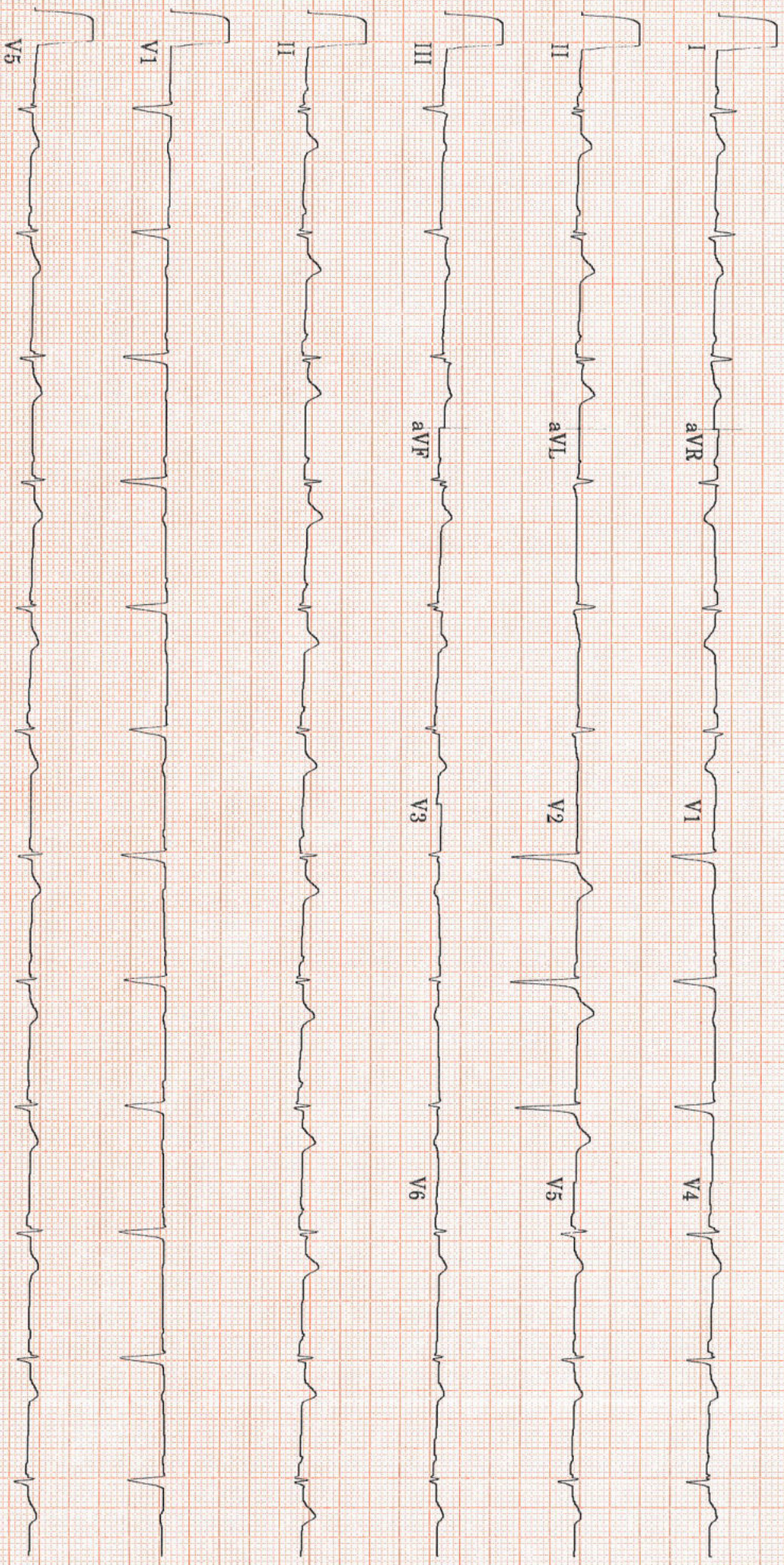

20 Hz 25.0 mm/s 10.0 mm/mV

4 by 2.5s + 3 rhythm lds

MAC55 009C

12SL™ v239