

LETTER OF APPROVAL + RECOMMENDATION

To,

The Coordinator,
Mediwheel (Arcofemi Healthcare Limited)
Helpline number: 011- 41195959

Dear Sir / Madam,

Sub: Annual Health Checkup for the employees of Bank of Baroda

This is to inform you that the following employee wishes to avail the facility of Cashless Annual Health Checkup provided by you in terms of our agreement.

PARTICULARS	EMPLOYEE DETAILS
NAME	MR. KUMAR RAJESH
EC NO.	63978
DESIGNATION	CREDIT
PLACE OF WORK	DEOGHAR, LAXMI BAZAR CHOWK
BIRTHDATE	10-02-1985
PROPOSED DATE OF HEALTH CHECKUP	12-03-2022
BOOKING REFERENCE NO.	21M63978100013418E

This letter of approval / recommendation is valid if submitted along with copy of the Bank of Baroda employee id card. This approval is valid from **04-03-2022** till **31-03-2022** The list of medical tests to be conducted is provided in the annexure to this letter. Please note that the said health checkup is a **cashless facility** as per our tie up arrangement. We request you to attend to the health checkup requirement of our employee and accord your top priority and best resources in this regard. The EC Number and the booking reference number as given in the above table shall be mentioned in the invoice, invariably.

We solicit your co-operation in this regard.

Yours faithfully,

Sd/-

Chief General Manager
HRM Department
Bank of Baroda

(Note: This is a computer generated letter. No Signature required. For any clarification, please contact Mediwheel (Arcofemi Healthcare Limited))

SUGGESTIVE LIST OF MEDICAL TESTS

FOR MALE	FOR FEMALE
CBC ✓	CBC
ESR ✓	ESR
Blood Group & RH Factor ✓	Blood Group & RH Factor
Blood and Urine Sugar Fasting ✓	Blood and Urine Sugar Fasting
Blood and Urine Sugar PP ✓	Blood and Urine Sugar PP
Stool Routine ✓	Stool Routine
Lipid Profile	Lipid Profile
Total Cholesterol	Total Cholesterol
HDL	HDL
LDL	LDL
VLDL	VLDL
Triglycerides	Triglycerides
HDL / LDL ratio	HDL / LDL ratio
Liver Profile	Liver Profile
AST	AST
ALT	ALT
GGT	GGT
Bilirubin (total, direct, indirect)	Bilirubin (total, direct, indirect)
ALP	ALP
Proteins (T, Albumin, Globulin)	Proteins (T, Albumin, Globulin)
Kidney Profile	Kidney Profile
Serum creatinine	Serum creatinine
Blood Urea Nitrogen	Blood Urea Nitrogen
Uric Acid	Uric Acid
HBA1C	HBA1C
Routine urine analysis	Routine urine analysis
USG Whole Abdomen ✓	USG Whole Abdomen
General Tests	General Tests
X Ray Chest ✓	X Ray Chest
ECG ✓	ECG
2D/3D ECHO / TMT ✓	2D/3D ECHO / TMT
Stress Test ✓	Thyroid Profile (T3, T4, TSH)
PSA Male (above 40 years)	Mammography (above 40 years) and Pap Smear (above 30 years).
Thyroid Profile (T3, T4, TSH) ✓	Dental Check-up consultation
Dental Check-up consultation	Physician Consultation
Physician Consultation	Eye Check-up consultation
Eye Check-up consultation ✓	Skin/ENT consultation
Skin/ENT consultation	Gynaec Consultation



भारत सरकार
Government of India



आधार

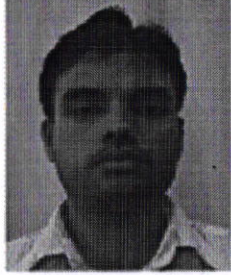

राजेश कुमार
Rajesh Kumar
जन्म तिथि/DOB: 10/02/1985
पुरुष/ MALE



Issue Date: 17/01/2020

6048 9115 8942

VID : 9119 7613 3232 6765

मेरा आधार, मेरी पहचान



भारतीय विशिष्ट पहचान प्राधिकरण
Unique Identification Authority of India



AADHA

पता:
एस/ओ लेट परमेश्वर सिंह, आदर्श कॉलोनी, सूर्य मंदिर के
पास, चास, बोकारो,
झारखण्ड - 827013

Address:
S/O Late Parmeshwar Singh, Adarsh Colony,
Near Surya Mandir, Chas, Bokaro,
Jharkhand - 827013

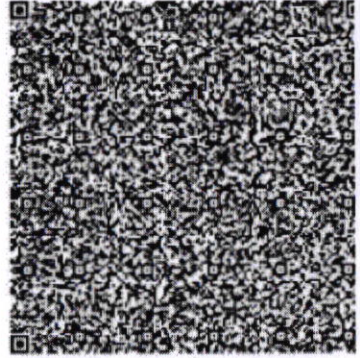

6048 9115 8942

VID : 9119 7613 3232 6765



1947



help@uidai.gov.in



www.uidai.gov.in



Asarfi Hospital Limited.
Baramuri, P.O.-Bishunpur Polytechnic, Dhanbad(Jharkhand)
Phone : 03262295147 Fax : 08817844529
Email: asarfihospital@hotmail.com



Medi Wheel Full Body Health Checkup

Bill No: AHL/Medi Wheel/2022/28
TIN NO.20861605701

Bill Date :12.03.2022

Patient Details

Registration no : MAR22-08677

Patient Name : MR. RAJESH KUMAR

Age : 37 Yrs

Gender : MALE

Phone No.

Address : ADARSH COLONY, NEAR SURYA MANDIR, JHARKHAND, INDIA

Mobile No : 8655806293

Sl.No.	Service(s) Name	Rate	Quantity	Discount	Total.
1	Medi Wheel Full Body Health Checkup Below 40 Years (PACKAGE)	1800.00	1	0.00	1800.00
				Total Rs.	1800.00
(Rupees One Thousand Eight Hundred Only)				Net Amount.	1800.00

Prepared By :

Mr. Anikesh paul

Male

QRS 84 ms
QT/QTc/Baz 34 / 435 ms
PR 140 ms
P 96 ms
RR / PP 692 / 697 ms
P / QRS / T 28 / 61 / 27 degrees

Normal sinus rhythm
Normal ECG

Technician
Ordering Ph
Referring Ph
Attending Ph

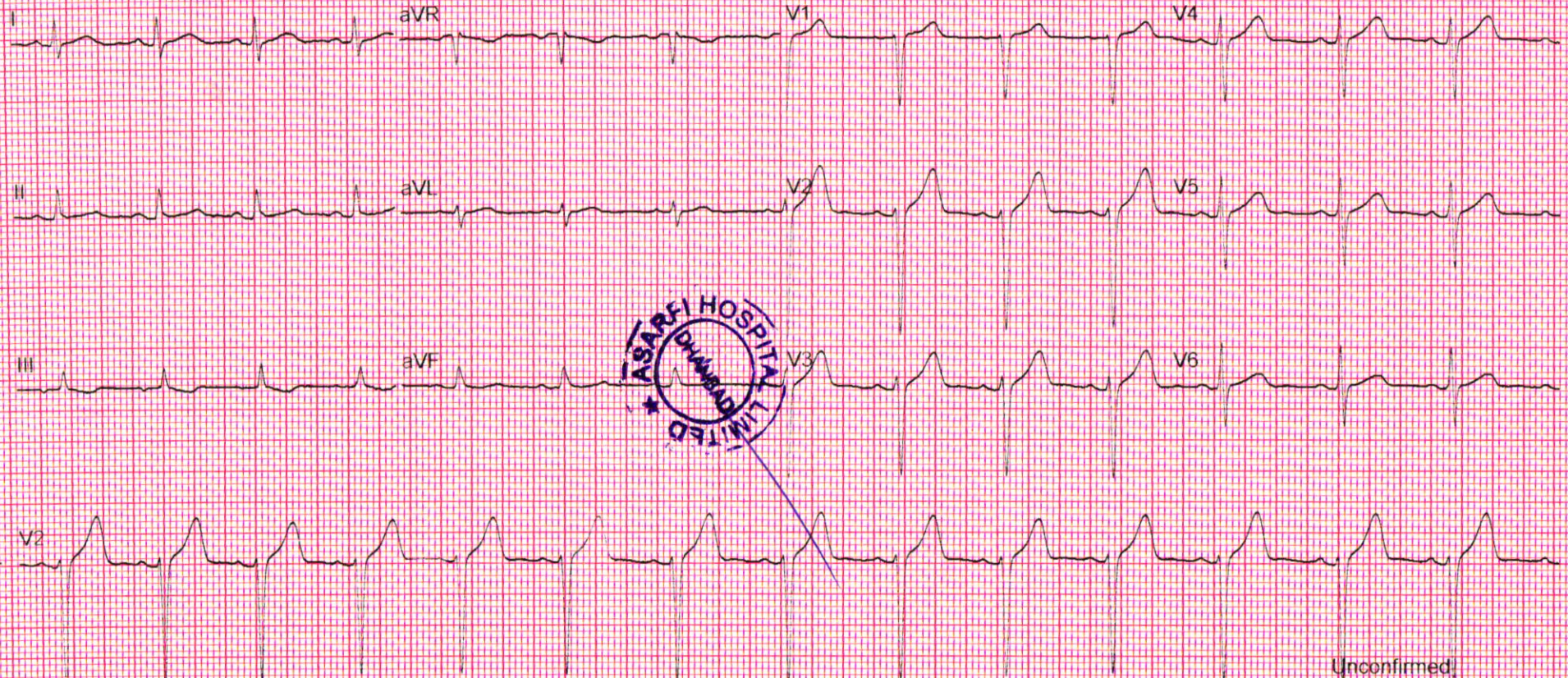

Reports
ECHOCARDIOGRAPHY REPORT

Name: **MR RAJESH KUMAR**

Age: **37**

Sex: **Male**

Date: **12/03/2022**

2D & M-MODE MEASUREMENTS

IVSd	0.9 cm
LVIDd	4.4 cm
LVPWd	0.8 cm
IVSs	1.3 cm
LVIDs	2.9 cm
Ao Diam	3.0 cm
LA Diam	3.6 cm

2D & M-MODE CALCULATIONS

EDV(Teich)	90 ml
ESV(Teich)	31 ml
EF(Teich)	65 %
%FS	36 %
SV(Teich)	59 ml
LVd Mass	133.41 g
RWT	0.37
LA/Ao	1.19

MITRAL VALVE

MV E Vel	0.74 m/s
MV DecT	152 ms
MV Dec Slope	4.9 m/s ²
MV A Vel	0.51 m/s
MV E/A Ratio	1.45

AORTIC VALVE

LVOT Vmax	0.10 m/s
LVOT maxPG	0.04 mmHg
AV Vmax	1.03 m/s
AV maxPG	4.28 mmHg

TRICUSPID VALVE

PULMONARY VALVE

PV Vmax	1.14 m/s
PV maxPG	5.20 mmHg

COMMENTS:

- NORMAL SIZE CARDIAC CHAMBERS
- NO LVRWMA
- GOOD LV SYSTOLIC FUNCTION (EF-64%)
- NO MR /AR. NO TR
- IAS, IVS INTACT
- NO CLOT, PE
- IVC NORMAL

IMPRESSION:

- NORMAL SIZE CARDIAC CHAMBERS
- NO LVRWMA
- GOOD LV SYSTOLIC FUNCTION (EF-64%)

DR.S.H CHAVAN
(CONSULTANT CARDIOLOGIST)

TECH. SIG



RADIOLOGY REPORT

Reg. No.	8677	Ref. Dr.	SELF
Name	MR. RAJESH KUMAR	Study	USG WHOLE ABDOMEN
Age & Sex	37Y/M	Reporting Date	12.03.2022

USG WHOLE ABDOMEN

- LIVER** : Liver is enlarged in size & measures 15.7cm. It appears bright in echotexture. No obvious focal lesion is seen. IHBR are not dilated.
- GALL BLADDER** : GB is well distended. No obvious calculus or mass lesion is seen. The wall thickness is normal.
- CBD** : CBD is normal in course & caliber.
- PV** : PV is normal in course & caliber.
- PANCREAS** : Pancreas is normal in size, shape & echotexture. Peripancreatic soft tissues appear normal. MPD is not dilated.
- SPLEEN** : Spleen is normal in shape, size & echotexture. It measures 10 cm in size.
- KIDNEYS** : The right kidney measures 10.2 x 4.6cm. The left kidney measures 9.8 x 4.4cm. Both kidneys are normal in shape, size & position. The pelvicalyceal system is normal. Corticomedullary differentiation is maintained. No focal lesion is seen.
- URINARY BLADDER** : Urinary bladder is partially distended. No obvious calculus or mass lesion is seen.
- PROSTATE** : Prostate is normal in size, shape & echotexture. It measures 2.9 x 3.5 x 3.6cm in size (volume – 19gram).
- OTHERS** : No ascites or retroperitoneal lymphadenopathy is seen.
- IMPRESSION** :
 - Hepatomegaly with grade I diffuse fatty infiltration of liver.

Dr. VAISHALI PATEL
MBBS, DNB (Radio-diagnosis)
Consultant Radiologist

RADIOLOGY REPORT

Patient Information			
Patient Name	MRS ALPANA SINGH	Patient ID	8676
Age Gender	36Y/FEMALE	Scan Date	MAR 12 2022
Referring Doctor	DR SELF	Report Date	MAR 12 2022

X RAY CHEST

FINDINGS :

Bilateral mild prominent bronchovascular markings.

Both costophrenic angles appear normal.

The tracheal lucency is centrally placed.

The mediastinal and diaphragmatic outlines appear normal.

The heart shadow is normal.

The bony thoracic cage and soft tissues are normal.

IMPRESSION:

- **Bilateral mild prominent bronchovascular markings.**



Dr. Kajal Agarwal

MD Radiology(MPMC-18472)

Consultant Radiologist

MRS ALPANA SINGH 36YRS/F DR SELF | 1



RADIOLOGY REPORT

Patient Information			
Patient Name	MR RAJESH KUMAR	Patient ID	8677
Age Gender	37Y/MALE	Scan Date	MAR 12 2022
Referring Doctor	DR SELF	Report Date	MAR 12 2022

X RAY CHEST

FINDINGS :

Bilateral lungs fields are clear.
Both costophrenic angles appear normal.
The tracheal lucency is centrally placed.
The mediastinal and diaphragmatic outlines appear normal.
The heart shadow is normal.
The bony thoracic cage and soft tissues are normal.

IMPRESSION:

- Normal study for chest.



Dr. Kajal Agarwal

MD Radiology(MPMC-18472)

Consultant Radiologist

MR ARJESH KUMAR 37YRS/M DR SELF | 1



24 HOUR EMERGENCY

© AHL/D/0070

"KEEP THE REPORTS CAREFULLY AND BRING THEM ALONG DURING YOUR NEXT VISIT TO OUR HOSPITAL"

DEPARTMENT OF PATHOLOGY

Name	: MR. RAJESH KUMAR	Lab No:	: 3,160
Age	: 37 Yrs Sex : Male	Collection Date:	: 12-Mar-2022
Doctor	: Self-Walkin	Collection Time:	: 6:04:31PM
Reg. No.	: MAR22-08677	Reporting Date:	: 15-Mar-2022
Sub Dept.	: Clinical Pathology	Reporting Time:	: 3:29:25PM

Test	Result	Reference Range
------	--------	-----------------

Liver Function Test (LFT)

Bilirubin (Total)	0.6 mg/dl	0.2 - 1.0 mg/dl
Bilirubin (Direct)	0.2 mg/dl	0 - 0.2 mg/dl
Bilirubin (Indirect)	0.4 mg/dl	0.2 - 0.8 mg/dl
SGOT	30.7 IU/L	< 40 IU/L
SGPT	56.1 IU/L	< 49 IU/L
Alkaline Phosphatase	242.5 IU/L	70-306 IU/L
Total Proteins	7.1 g/dl	6.5 - 8.5 g/dl
Albumin	4.2 g/dl	3.5 - 5.5 g/dl
Globulin	2.9 g/dl	1.5 - 3.5 g/dl
Gamma-GT	58.8 U/L	0-55 U/L

Blood Glucose - Fasting, Postprandial

Blood Glucose Fasting	92.9 mg/dl	60 - 110 mg/dl
Blood Glucose Postprandial	107.6 mg/dl	70-140 mg/dl

DEPARTMENT OF PATHOLOGY

Name	: MR. RAJESH KUMAR	Lab No:	: 3,158
Age	: 37 Yrs Sex : Male	Collection Date:	: 12-Mar-2022
Doctor	: Self-Walkin	Collection Time:	: 6:04:21PM
Reg. No.	: MAR22-08677	Reporting Date:	: 15-Mar-2022
Sub Dept.	: Clinical Pathology	Reporting Time:	: 3:29:25PM

Test	Result	Reference Range
<u>Routine Examination Of Urine</u>		
Appearance	CLEAR	
Colour	STRAW	
Quantity	20 ml (Approx)	
Specific Gravity	1.010	
Albumin.	NIL	
Bile Pigments	XX	
Bile Salts	XX	
Ketone Bodies	XX	
Reaction (pH)	ACIDIC	
Sugar	NIL	
Bacteria	NOT SEEN /hpf.	/hpf.
Casts	NOT SEEN /hpf.	/hpf.
Crystals	NOT SEEN /hpf.	/hpf.
Epithelial Cells	1-2	
Pus Cells	0-1 /hpf	/hpf
RBC	NIL /hpf	

Name	: MR. RAJESH KUMAR	Lab No:	: 3,165
Age	: 37 Yrs Sex : Male	Collection Date:	: 12-Mar-2022
Doctor	: Self-Walkin	Collection Time:	: 6:05:26PM
Reg. No.	: MAR22-08677	Reporting Date:	: 15-Mar-2022
Sub Dept.	: Clinical Pathology	Reporting Time:	: 3:29:25PM

Test	Result	Reference Range
<u>Stool - Routine</u>		
Form & Consistency	SEMISOLID	
Colour	YELLOWISH	
Reaction (pH)	ALKALINE	
Occult Blood	POSITIVE	
Protozoa	NOT FOUND	
Ova	NOT FOUND	
Epithelial Cells	1-2	
Pus Cells (Stool)	2-3	
Red Blood Cells (Stool)	NIL	
Vegetable Cells	NOT SEEN	
Yeast Cells	NOT SEEN	
Cyst (stool)	NOT SEEN	
<u>Thyroid Harmones T3 T4 TSH (Enzyme Immunoassay)</u>		
T3, Total, Serum	0.91 ng/ml	0.74-1.79 ng/ml
T4, Total, Serum	7.15 ng/dl	4.7-12.8 ng/dl
TSH, SERUM (Enzyme Immunoas)	1.15 μ IU/ml	0.25-5.00 μ IU/ml
<u>HbA1C (Glycosylated Hb)</u>		
glycosylated Hb	5.5 %	4.6-6.2 %
<u>ESR</u>		
E.S.R (Westergren)	28 mm/hr	0 - 20 mm/hr

DEPARTMENT OF PATHOLOGY

Name	: MR. RAJESH KUMAR	Lab No:	: 3,174
Age	: 37 Yrs Sex : Male	Collection Date	: 12-Mar-2022
Doctor	: Self-Walkin	Collection Time	: 6:06:31PM
Reg. No.	: MAR22-08677	Reporting Date	: 15-Mar-2022
Sub Dept.	: Haematology	Reporting Time	: 3:29:25PM

Test	Result	Reference Range
<u>CBC</u>		
Haemoglobin	13.2 g/dl	13 - 18 g/dl
Red Blood Cells Count	4.84 / cumm	4.0 - 6.0 / cumm
TOTAL COUNT OF PLATELET	1.84 lakhs/cumm	1 - 4 lakhs/cumm
Total WBC Count	7,800 /cumm	4000 - 11000 /cumm
Neutrophils	45 %	55 - 75 %
Lymphocytes	50 %	15 - 30 %
Eosinophils	02 %	1 - 6 %
Monocytes	03 %	2 - 10 %
Basophils	00 %	0 - 1 %
PCV	41.6 %	40 - 54 %
MCV	86.0 cu-microns	80 - 99 cu-microns
MCHC	31.8 %	32 - 38 %
<u>Blood Grouping</u>		
ABO Group	"B"	
Rh (Factor)	POSITIVE	
<u>Blood Urea Nitrogen</u>		
Blood Urea Nitrogen	11.8 mg/dl	5 - 20 mg/dl

DEPARTMENT OF PATHOLOGY

Name : MR. RAJESH KUMAR
Age : 37 Yrs Sex : Male
Doctor : Self-Walkin
Reg. No. : MAR22-08677
Sub Dept. : Biochemistry

Lab No: : 3,160
Collection Date : 12-Mar-2022
Collection Time : 6:04:31PM
Reporting Date : 15-Mar-2022
Reporting Time : 3:29:25PM

Test Result Reference Range

Lipid Profile

Serum Cholesterol	176.0 mg/dl	150 - 250 mg/dl
Serum Triglyceride	125.0 mg/dl	50-190 mg/dl
HDL Cholesterol	44.0 mg/dl	35 - 55 mg/dl
LDL Cholesterol	107.0 mg/dl	Upto 160 mg/dl
VLDL Cholesterol	25.0 mg/dl	Upto 60 mg/dl

Dhanbad's 1st NABH & NABL Certified Hospital & Lab

PATHOLOGIST

Typed by:

Checked by:



24 HOUR EMERGENCY

© AHL/D/0066

"KEEP THE REPORTS CAREFULLY AND BRING THEM ALONG DURING YOUR NEXT VISIT TO OUR HOSPITAL"



DEPARTMENT OF PATHOLOGY

Name	MR. RAJESH KUMAR	Lab No:	3,160
Age	37 Yrs Sex: Male	Collection Date	12/3/2022
Doctor	Self-Walkin	Collection Time	6:04 pm
Reg.No.	MAR22-08677	Reporting Date	15/3/2022
		Reporting Time	3:32 pm

KFT Panel

Blood Urea

Blood Urea 15.0 mg/dl 10-40 mg/dl

Serum Uric Acid

Uric Acid 7.0 mg/dl 3.0 - 7.0 mg/dl

Serum Calcium

Calcium 9.5 mg/dl 8.7 - 11 mg/dl

Serum Potassium(K), Sodium (Na)

Sodium 140.1 mmol/L 133 - 155 mmol/L

Potassium 4.1 mmol/L 3.5 - 5.5 mmol/L

Serum Chloride (Cl)

Chlorides 108.0 mmol/L 96 - 108 mmol/L

Serum Creatinine

S.Creatinine 0.9 mg/dl 0.7-1.4 mg/dl

Serum Phosphorus

Phosphorus 2.5 mg/dl 2.5 - 5.5 mg/dl

Dr.N.N.SINGH MD(PATH)
PATHOLOGIST

24 HOUR EMERGENCY

© AHL/D/0066

Typed by



Checked by:

"KEEP THE REPORTS CAREFULLY AND BRING THEM ALONG DURING YOUR NEXT VISIT TO OUR HOSPITAL"