

**CONCLUSION OF HEALTH CHECKUP**

ECU Number : 7673	MR Number : 23221109	Patient Name: ASHOK JAIN
Age : 56	Sex : Male	Height : 176
Weight : 80.9	Ideal Weight : 75	BMI : 26.12
Date : 15/12/2023		

- Fatty liver

A:  
Fibroscan

By Hye Nodycelon

Phn S. TJB  
atn Small



Dr. Manish Mittal

Internal Medicine

Note : General Physical Examination & routine Investigations included in the Health Checkup have certain limitations and may not be able to detect all the latent and asymptomatic diseases.

ECU Number : 7673      MR Number : 23221109      Patient Name : ASHOK JAIN  
Age : 56      Sex : Male      Height : 176  
Weight : 80.9      Ideal Weight : 75      BMI : 26.12  
Date : 15/12/2023

Past H/O : K/C/O HYPERTENSION  
TAB METOMAC 25 1-0-0

Present H/O : ACIDITY 3-4 YEARS.

Family H/O : BOTH PARENTS ARE HEALTHY

Habits : NONE  
Gen.Exam. : NONE  
B.P : 126/80  
Pulse : 54  
Others : SPO2 98 %  
C.V.S : NAD  
R.S. : NAD  
Abdomen : NP  
Spleen : NP  
Skin : NAD  
N.S : NAD  
Advice :



# BHAILAL AMIN GENERAL HOSPITAL

ESTD. 1964



ECU Number : 7673  
Age : 56  
Weight : 80.9  
Date : 15/12/2023

MR Number : 23221109  
Sex : Male  
Ideal Weight : 75

Patient Name : ASHOK JAIN  
Height : 176  
BMI : 26.12

Ophthalmic Check Up :	Right	Left
Ext Exam		NIL
Vision Without Glasses	NA	NA
Vision With Glasses	6/6	6/6
Final Correction	N.6	N.6
Fundus	NORMAL	
Colour Vision	NORMAL	
Advice	NIL	

#### Orthopaedic Check Up :

Ortho Consultation

Ortho Advice

#### ENT Check Up :

Ear

Nose

Throat

Hearing Test

ENT Advice

#### General Surgery Check Up :

General Surgery

Abdominal Lump

Hernia

External Genitals

PVR

Proctoscopy

Any Other

Surgical Advice



Patient Name : Mr. ASHOK JAIN  
 Gender / Age : Male / 56 Years 7 Months 15 Days  
 MR No / Bill No. : 23221109 / 242059243  
 Consultant : Dr. Manish Mittal  
 Location : OPD  
 Type : OPD  
 Request No. : 182112  
 Request Date : 15/12/2023 08:15 AM  
 Collection Date : 15/12/2023 08:19 AM  
 Approval Date : 15/12/2023 12:41 PM

**CBC + ESR**

Test	Result	Units	Biological Ref. Range
<b>Haemoglobin.</b>			
Haemoglobin	<b>15.9</b>	gm/dL	11.5 - 15.5
Red Blood Cell Count (T-RBC)	5.50	mill/cmm	4.5 - 5.5
Hematocrit (HCT)	47.8	%	40 - 50
Mean Corpuscular Volume (MCV)	86.9	fl	83 - 101
Mean Corpuscular Haemoglobin (MCH)	28.9	pg	27 - 32
MCH Concentration (MCHC)	33.3	%	31.5 - 34.5
Red Cell Distribution Width (RDW-CV)	12.6	%	11.6 - 14
Red Cell Distribution Width (RDW-SD)	39.7	fl	39 - 46
<b>Total Leucocyte Count (TLC)</b>			
Total Leucocyte Count (TLC)	6.24	thou/cmm	4 - 10
<b>Differential Leucocyte Count</b>			
Polymorphs	67	%	40 - 80
Lymphocytes	24	%	20 - 40
Eosinophils	03	%	1 - 6
Monocytes	06	%	2 - 10
Basophils	00	%	0 - 2
Polymorphs (Abs. Value)	4.22	thou/cmm	2 - 7
Lymphocytes (Abs. Value)	1.52	thou/cmm	1 - 3
Eosinophils (Abs. Value)	<b>0.13</b>	thou/cmm	0.2 - 0.5
Monocytes (Abs. Value)	0.34	thou/cmm	0.2 - 1
Basophils (Abs. Value)	0.03	thou/cmm	0.02 - 0.1
Immature Granulocytes	0.6	%	1 - 3 : Borderline > 3 : Significant
<b>Platelet Count</b>			
Platelet Count	174	thou/cmm	150 - 410
Remarks	This is counter generated CBC Report, smear review is not done		
ESR	10	mm/1 hr	0 - 12

Test Results are dependent on a number of variables & technical limitations. Hence, it is advised to correlate with clinical findings and other related investigations before any firm opinion is made. Recheck / retest may be requested.

.365 Days / 24 Hours Laboratory Services

Home Collection Facility Available  
(Mon To Sat 8:00 am to 5:00 pm)



BHAILAL AMIN  
GENERAL HOSPITAL

ESTD. 1966

📍 Bhaialal Amin Marg, Gorwa, Vadodara, Gujarat 390003.

🌐 www.baghospital.com | 📞 : 080 69 70 70 70 | Follow us : (f) (@)

DEPARTMENT OF LABORATORY MEDICINE

Patient Name : Mr. ASHOK JAIN  
Gender / Age : Male / 56 Years 7 Months 15 Days  
MR No / Bill No. : 23221109 / 242059243  
Consultant : Dr. Manish Mittal  
Location : OPD

Type : OPD  
Request No. : 182112  
Request Date : 15/12/2023 08:15 AM  
Collection Date : 15/12/2023 08:19 AM  
Approval Date : 15/12/2023 12:41 PM

**CBC + ESR**

Immature Granulocyte (IG) count is a useful early marker of infection or inflammation, even when other markers are normal. It is an early and rapid discrimination of bacterial from viral infections. It is also increased in patients on steroid therapy / chemotherapy or haematological malignancy. High IG is always pathological; except in pregnancy and neonates of < 7 days.  
Method : HB by Non-Cyanide Hemoglobin analysis method. HCT by RBC pulse height detection method. RBC, TLC & PLC are by Particle Count by Electrical Impedance in Cell Counter by Fluorescent flow cytometry using a semi-conductor laser and hydrodynamic focusing in dedicated channels. Optical Platelets by Fluorescent + Laser Technology. MCV, MCH, MCHC, RDW (CV & SD) are calculated parameter. DLC by Flowcytometry method using semi-conductor Laser+Smear verification.

ESR on ESL-30, comparable to Westergrens method and in accordance to ICSH reference method.

---- End of Report ----

Dr. Ameer Soni  
MD (Path)

Test Results are dependent on a number of variables & technical limitations. Hence, it is advised to correlate with clinical findings and other related investigations before any firm opinion is made. Recheck / retest may be requested.

365 Days / 24 Hours Laboratory Services

Home Collection Facility Available  
(Mon To Sat 8:00 am to 5:00 pm)



BHAILAL AMIN  
GENERAL HOSPITAL

📍 Bhaival Amin Marg, Gorwa, Vadodara, Gujarat 390003.

🌐 www.baghospital.com | 📞 : 080 69 70 70 70 | Follow us : 📺 📷

DEPARTMENT OF LABORATORY MEDICINE

Patient Name : Mr. ASHOK JAIN  
Gender / Age : Male / 56 Years 7 Months 15 Days  
MR No / Bill No. : 23221109 / 242059243  
Consultant : Dr. Manish Mittal  
Location : OPD

Type : OPD  
Request No. : 182112  
Request Date : 15/12/2023 08:15 AM  
Collection Date : 15/12/2023 08:19 AM  
Approval Date : 15/12/2023 12:10 PM

### Haematology

Test	Result	Units	Biological Ref. Range
<b>Blood Group</b>			
ABO system	B		
Rh system.	Positive		

By Gel Technology / Tube Agglutination Method

Note :

- This blood group has been done with new sensitive Gel Technology using both Forward and Reverse Grouping Card with Autocontrol
- This method check's group both on Red blood cells and in Serum for "ABO" group.

--- End of Report ---

Dr. Rakesh Vaidya  
MD (Path). DCP.

Test Results are dependent on a number of variables & technical limitations. Hence, it is advised to correlate with clinical findings and other related investigations before any firm opinion is made. Recheck / repeat may be requested.

365 Days / 24 Hours Laboratory Services

Home Collection Facility Available  
(Mon To Sat 8:00 am to 5:00 pm)



BHAILAL AMIN  
GENERAL HOSPITAL

Bhailal Amin Marg, Gorwa, Vadodara, Gujarat 390003.

www.baghospital.com | : 080 69 70 70 70 | Follow us : f @

DEPARTMENT OF LABORATORY MEDICINE

Patient Name : Mr. ASHOK JAIN  
Gender / Age : Male / 56 Years 7 Months 15 Days  
MR No / Bill No. : 23221109 / 242059243  
Consultant : Dr. Manish Mittal  
Location : OPD

Type : OPD  
Request No. : 182112  
Request Date : 15/12/2023 08:15 AM  
Collection Date : 15/12/2023 08:19 AM  
Approval Date : 15/12/2023 12:10 PM

**Fasting Plasma Glucose**

Test	Result	Units	Biological Ref. Range
<b>Fasting Plasma Glucose</b>			
Fasting Plasma Glucose	92	mg/dL	70 - 110
Post Prandial 2 Hr. Plasma Glucose	93	mg/dL	70 - 140

By Hexokinase method on EXL Dade Dimension

---- End of Report ----

Dr. Rakesh Vaidya  
MD (Path). DCP.

Test Results are dependent on a number of variables & technical limitations. Hence, it is advised to correlate with clinical findings and other related investigations before any firm opinion is made. Recheck / retest may be requested.



Patient Name : Mr. ASHOK JAIN  
 Gender / Age : Male / 56 Years 7 Months 15 Days  
 MR No / Bill No. : 23221109 / 242059243  
 Consultant : Dr. Manish Mittal  
 Location : OPD  
 Type : OPD  
 Request No. : 182112  
 Request Date : 15/12/2023 08:15 AM  
 Collection Date : 15/12/2023 08:19 AM  
 Approval Date : 15/12/2023 12:09 PM

**Complete Lipid Profile**

Test	Result	Units	Biological Ref. Range
<b>Complete Lipid Profile</b>			
Appearance	Clear		
Triglycerides	80	mg/dL	1 - 150
<i>(Done by Lipase /Glycerol kinase on Vitros 5600 &lt; 150 Normal 150-199 Borderline High 200-499 High &gt; 499 Very High)</i>			
Total Cholesterol	165	mg/dL	1 - 200
<i>(Done by Colorimetric - Cholesterol Oxidase, esterase, peroxidase on Vitros 5600. &lt;200 mg/dL - Desirable 200-239 mg/dL - Borderline High &gt; 239 mg/dL - High)</i>			
HDL Cholesterol	<b>34</b>	mg/dL	40 - 60
<i>(Done by Colorimetric: non HDL precipitation method PTA/MgCl2 on Vitros 5600 &lt; 40 Low &gt; 60 High)</i>			
Non HDL Cholesterol (calculated)	<b>131</b>	mg/dL	1 - 130
<i>(Non- HDL Cholesterol &lt; 130 Desirable 139-159 Borderline High 160-189 High &gt; 191 Very High)</i>			
LDL Cholesterol	<b>120</b>	mg/dL	1 - 100
<i>(Done by Enzymatic (Two Step CHE/CHO/POD ) on Vitros 5600 &lt; 100 Optimal 100-129 Near / above optimal 130-159 Borderline High 160-189 High &gt; 189 Very High)</i>			
VLDL Cholesterol (calculated)	16	mg/dL	12 - 30
LDL Ch. / HDL Ch. Ratio	<b>3.53</b>		2.1 - 3.5
T. Ch./HDL Ch. Ratio	4.85		3.5 - 5
<i>(Recent NECP / ATP III Guidelines / Classification (mg/dl) :)</i>			

--- End of Report ---

Dr. Rakesh Vaidya  
MD (Path). DCP.





Patient Name : Mr. ASHOK JAIN  
 Gender / Age : Male / 56 Years 7 Months 15 Days  
 MR No / Bill No. : 23221109 / 242059243  
 Consultant : Dr. Manish Mittal  
 Location : OPD

Type : OPD  
 Request No. : 182112  
 Request Date : 15/12/2023 08:15 AM  
 Collection Date : 15/12/2023 08:19 AM  
 Approval Date : 15/12/2023 12:40 PM

**Liver Function Test (LFT)**

Test	Result	Units	Biological Ref. Range
<b>Bilirubin</b>			
Bilirubin - Total	0.75	mg/dL	0 - 1
Bilirubin - Direct	0.22	mg/dL	0 - 0.3
Bilirubin - Indirect	0.53	mg/dL	0 - 0.7
<i>(Done by Dual Wavelength - Reflectance Spectrophotometry on Vitros 5600)</i>			
Aspartate Aminotransferase (SGOT/AST)	<b>13</b>	U/L	15 - 40
<i>(Done by Multipoint Rate Colorimetric with P-5-P on Vitros 5600)</i>			
Alanine Aminotransferase (SGPT/ALT)	22	U/L	16 - 63
<i>(Done by Multipoint-Rate/Colorimetric with P-5-P (pyridoxa-5-phosphate) on Vitros 5600)</i>			
Alkaline Phosphatase	78	U/L	56 - 119
<i>(Done by Multipoint-Rate - p-nitrophenyl Phosphate, AMP buffer on Vitros 5600)</i>			
Gamma Glutamyl Transferase (GGT)	18	U/L	15 - 85
<i>(Done by Multipoint Rate - L-γ<sup>3</sup>-glutamyl-p-nitroanilide on Vitros 5600)</i>			
<b>Total Protein</b>			
Total Proteins	7.43	gm/dL	6.4 - 8.2
Albumin	3.75	gm/dL	3.4 - 5
Globulin	<b>3.68</b>	gm/dL	3 - 3.2
A : G Ratio	<b>1.02</b>		1.1 - 1.6
<i>(Done by Biuret endpoint and Bromocresol green method on vitros 5600.)</i>			

---- End of Report ----

Dr. Rakesh Vaidya  
MD (Path), DCP.



Patient Name : Mr. ASHOK JAIN  
Gender / Age : Male / 56 Years 7 Months 15 Days  
MR No / Bill No. : 23221109 / 242059243  
Consultant : Dr. Manish Mittal  
Location : OPD

Type : OPD  
Request No. : 182112  
Request Date : 15/12/2023 08:15 AM  
Collection Date : 15/12/2023 08:19 AM  
Approval Date : 15/12/2023 12:09 PM

Renal Function Test (RFT)

Test	Result	Units	Biological Ref. Range
Urea <i>(Done by Endpoint/Colorimetric - Urease on Vitros 5600)</i>	18	mg/dL	10 - 45
Creatinine <i>(By Modified Kinetic Jaffe Technique)</i>	1.04	mg/dL	0.9 - 1.3
Estimate Glomerular Filtration rate <i>(Ref. range : &gt; 60 ml/min for adults between age group of 18 to 70 yrs. EGFR Calculated by IDMS Traceable MDRD Study equation. Reporting of eGFR can help facilitate early detection of CKD. By Modified Kinetic Jaffe Technique)</i>	More than 60		
Uric acid <i>(Done by Colorimetric - Uricase, Peroxidase on Vitros 5600)</i>	5.1	mg/dL	3.4 - 7.2

---- End of Report ----

Dr. Rakesh Vaidya  
MD (Path). DCP.



DEPARTMENT OF LABORATORY MEDICINE

Patient Name : Mr. ASHOK JAIN  
Gender / Age : Male / 56 Years 7 Months 15 Days  
MR No / Bill No. : 23221109 / 242059243  
Consultant : Dr. Manish Mittal  
Location : OPD

Type : OPD  
Request No. : 182112  
Request Date : 15/12/2023 08:15 AM  
Collection Date : 15/12/2023 08:19 AM  
Approval Date : 15/12/2023 12:09 PM

Thyroid Hormone Study

Test	Result	Units	Biological Ref. Range
Triiodothyronine (T3) <i>(Done by CLIA based method on automated immunoassay Vitros 5600. Reference interval (ng/ml)</i> 1 - 3 days : 0.1 - 7.4 1-11 months : 0.1 - 2.45 1-5 years : 0.1 - 2.7 6-10 years : 0.9 - 2.4 11-15 years : 0.8 - 2.1 16-20 years : 0.8 - 2.1 Adults (20 - 50 years) : 0.7 - 2.0 Adults (> 50 years) : 0.4 - 1.8 Pregnancy (in last 5 months) : 1.2 - 2.5 <i>( Reference : Tietz - Clinical guide to laboratory test, 4th edition )</i>	1.21	ng/ml	
Thyroxine (T4) <i>(Done by CLIA based method on automated immunoassay Vitros 5600. Reference interval (mcg/dL)</i> 1 - 3 days : 11.8 - 22.6 1-2 weeks : 9.8 - 16.6 1 - 4 months : 7.2 - 14.4 4 - 12 months : 7.8 - 16.5 1-5 years : 7.3 - 15.0 5 - 10 years : 6.4 - 13.3 10 - 20 years : 5.6 - 11.7 Adults / male : 4.6 - 10.5 Adults / female : 5.5 - 11.0 Adults (> 60 years) : 5.0 - 10.7 <i>( Reference : Tietz - Clinical guide to laboratory test, 4th edition )</i>	9.50	mcg/dL	
Thyroid Stimulating Hormone (US-TSH) <i>(Done by CLIA based method on automated immunoassay Vitros 5600. Reference interval (microIU/ml)</i> Infants (1-4 days) : 1.0 - 39 2-20 weeks : 1.7 - 9.1 5 months - 20 years : 0.7 - 6.4 Adults (21 - 54 years) : 0.4 - 4.2 Adults (> 55 years) : 0.5 - 8.9 Pregnancy : 1st trimester : 0.3 - 4.5 2nd trimester : 0.5 - 4.6 3rd trimester : 0.8 - 5.2 <i>( Reference : Tietz - Clinical guide to laboratory test, 4th edition )</i>	5.96 ✓	microIU/ml	

Test Results are dependent on a number of variables & technical limitations. Hence, it is advised to correlate with clinical findings and other related investigations before any firm opinion is made. Recheck / retest may be requested.

---- End of Report ----

Dr. Rakesh Vaidya  
MD (Path). DCP.

365 Days / 24 Hours Laboratory Services

Home Collection Facility Available  
(Mon To Sat 8:00 am to 5:00 pm)



BHAILAL AMIN  
GENERAL HOSPITAL

Bhailal Amin Marg, Gorwa, Vadodara, Gujarat 390003.

www.baghospital.com | 080 69 70 70 70 | Follow us : f @

DEPARTMENT OF LABORATORY MEDICINE

Patient Name : Mr. ASHOK JAIN  
Gender / Age : Male / 56 Years 7 Months 15 Days  
MR No / Bill No. : 23221109 / 242059243  
Consultant : Dr. Manish Mittal  
Location : OPD

Type : OPD  
Request No. : 182112  
Request Date : 15/12/2023 08:15 AM  
Collection Date : 15/12/2023 08:19 AM  
Approval Date : 15/12/2023 12:39 PM

**PSA (Prostate Specific Antigen)**

Test	Result	Units	Biological Ref. Range
Total PSA	1.03	ng/ml	0 - 4

(Method : Done by CLIA based method on automated immunoassay Vitros 5600.

Remark :

Age related reference range for interpretation :

< 40 yrs : 0.21 - 1.72

40 - 49 yrs : 0.27 - 2.19

50 - 59 yrs : 0.27 - 3.42

60 - 69 yrs : 0.27 - 6.16

>69 yrs : 0.21 - 6.77

TPSA may be raised usually mildly in benign prostatic conditions like hyperplasia. Typically 30 % of BPH may show values between 4-10 and 7 % between 10-40.

In Prostatic Malignancy 43 % show values below 4

21 % between 4 to 10

20 % between 10 to 40 &

16 % above 40)

---- End of Report ----

Dr. Rakesh Vaidya  
MD (Path). DCP.

Test Results are dependent on a number of variables & technical limitations. Hence, it is advised to correlate with clinical findings and other related investigations before any firm opinion is made. Recheck / retest may be requested.



Patient Name : Mr. ASHOK JAIN  
Gender / Age : Male / 56 Years 7 Months 15 Days  
MR No / Bill No. : 23221109 / 242059243  
Consultant : Dr. Manish Mittal  
Location : OPD

Type : OPD  
Request No. : 182112  
Request Date : 15/12/2023 08:15 AM  
Collection Date : 15/12/2023 08:19 AM  
Approval Date : 15/12/2023 12:11 PM

**Urine routine analysis (Auto)**

Test	Result	Units	Biological Ref. Range
<b>Physical Examination</b>			
Quantity	30	mL	
Colour	Pale Yellow		
Appearance	Clear		
<b>Chemical Examination (By Reagent strip method)</b>			
pH	6.0		
Specific Gravity	1.020		
Protein	Negative	gm/dL	0 - 5
Glucose	Negative	mg/dL	0 - 5
Ketones	Negative		0 - 5
Bilirubin	Negative		Negative
Urobilinogen	Negative		Negative (upto 1)
Blood	Negative		Negative
Leucocytes	Negative		Negative
Nitrite	Negative		Negative
<b>Microscopic Examination (by Microscopy after Centrifugation at 2000 rpm for 10 min or on fully automated Sysmex urine sedimentation analyzer UF4000)</b>			
Red Blood Cells	0 - 1	/hpf	0 - 2
Leucocytes	0 - 1	/hpf	0 - 5
Epithelial Cells	0 - 1	/hpf	0 - 5
Casts	Nil	/lpf	Nil
Crystals	Nil	/hpf	Nil
Mucus	Absent	/hpf	Absent
Organism	Absent		

---- End of Report ----

Dr. Rakesh Vaidya  
MD (Path), DCP.

Test Results are dependent on a number of variables & technical limitations. Hence, it is advised to correlate with clinical findings and other related investigations before any firm opinion is made. Recheck / retest may be requested.



**BHAILAL AMIN  
GENERAL HOSPITAL**

ESTD. 1964



**ADVANCED DIGITAL SOLUTIONS**

Computerized Radiography

Ultra Sensitive Colour Doppler

Ultra High Resolution Sonography

Multi-Detector CT Scan

Magnetic Resonance Imaging (MRI)

Mammography

Interventional Radiology

Digital Subtraction Angiography (DSA)

Foetal Echocardiography

Echocardiography

4D USG & Doppler

**DEPARTMENT OF DIAGNOSTIC RADIOLOGY**

Patient No. : 23221109      Report Date : 15/12/2023  
Request No. : 190092755      15/12/2023 8.15 AM  
Patient Name : Mr. ASHOK JAIN  
Gender / Age : Male / 56 Years 7 Months 15 Days

**X-Ray Chest AP**

• ULTRA SONOGRAPHY CANNOT DETECT ALL ABNORMALITIES  
• NOT VALID FOR MEDICO-LEGAL PURPOSES  
• CLINICAL CORRELATION RECOMMENDED

Both lung fields are clear.  
Both costophrenic sinuses appear clear.  
Heart size is normal.  
Hilar shadows show no obvious abnormality.  
Aorta is normal.

**Dr. Priyanka Patel, MD.**

Consultant Radiologist





**DEPARTMENT OF DIAGNOSTIC RADIOLOGY**

Patient No. : 23221109      Report Date : 15/12/2023  
Request No. : 190092751      15/12/2023 8.15 AM  
Patient Name : Mr. ASHOK JAIN  
Gender / Age : Male / 56 Years 7 Months 15 Days

**USG : Screening for Abdomen (excluding Pelvis) Or Upper Abdomen**

**Liver is normal in size and increased in echo pattern.** No mass lesion identified. The hepatic veins are clear and patent. PV patent. No dilated IHBR. Gall bladder is well distended and shows no obvious abnormality. Common bile duct measures 4 mm in diameter. Pancreas shows no obvious abnormality. Tail obscured. Spleen is normal size and echo pattern.

Both kidneys are normal in shape and position. Normal echogenicity and cortico medullary differentiation is noted. No hydronephrosis or mass lesion seen. **Tiny concretion is seen in right kidney.**

No ascites.

**COMMENT:**

- Fatty liver.
- Right renal concretion.

*Kindly correlate clinically*

• ULTRA SONOGRAPHY CANNOT DETECT ALL ABNORMALITIES  
• NOT VALID FOR MEDICO-LEGAL PURPOSES  
• CLINICAL CORRELATION RECOMMENDED

**Dr. Priyanka Patel, MD.**

Consultant Radiologist





ESTD. 1964

# BHAILAL AMIN GENERAL HOSPITAL



Patient No. : 23221109      Report Date : 15/12/2023  
Request No. : 190092761      15/12/2023 8.15 AM  
Patient Name : **Mr. ASHOK JAIN**  
Gender / Age : Male / 56 Years 7 Months 15 Days

## Echo Color Doppler

MITRAL VALVE : NORMAL, MILD MR, NO MS  
AORTIC VALVE : NORMAL, NO AR, NO AS  
TRICUSPID VALVE : NORMAL, TRIVIAL TR, NO PAH  
PULMONARY VALVE : NORMAL  
LEFT ATRIUM : NORMAL  
AORTA : NORMAL  
LEFT VENTRICLE : NORMAL LV SIZE AND SYSTOLIC FUNCTION LVEF -- 60%, NO RESTING REGIONAL WALL MOTION ABNORMALITY  
RIGHT ATRIUM : NORMAL  
RIGHT VENTRICLE : NORMAL  
I.V.S. : INTACT  
I.A.S. : INTACT  
PULMONARY ARTERY : NORMAL  
PERICARDIUM : NORMAL  
COLOUR/DOPPLER FLOW MAPPING : MILD MR, TRIVIAL TR, NO PAH

### FINAL CONCLUSION:

1. NORMAL SIZED ALL CARDIAC CHAMBERS, NO LVH
2. NORMAL LV SYSTOLIC FUNCTION, LVEF -- 60%
3. NO REGIONAL WALL MOTION ABNORMALITY
4. GRADE I LV DIASTOLIC DYSFUNCTION
5. NORMAL RIGHT HEART SIZE AND RV PRESSURES
6. NORMAL CARDIAC VALVES, NO MITRAL // AORTIC STENOSIS
7. NO PERICARDIAL EFFUSION, CLOT OR VEGETATION SEEN, SR+.

  
Dr. V.C. CHAUMAN, M.D., CARD.





Name: Mr. Ashok Jain  
Patient ID: ECU/23221109

15-12-2023 08:34:39  
Standard-12-Lead

BHAIJAL AMIN GENERAL HOSPITAL

Age: 056Y  
Gender: Male

Ref. phys:

Pacemaker: Unknown

Remark:

HR	53 bpm	RR	113/4 ms
P axis	63°	QR	118 ms
QRS axis	51°	QT	158 ms
T axis	52°	QTcB	92 ms
			423 ms
			397 ms

Unconfirmed report

*Am*

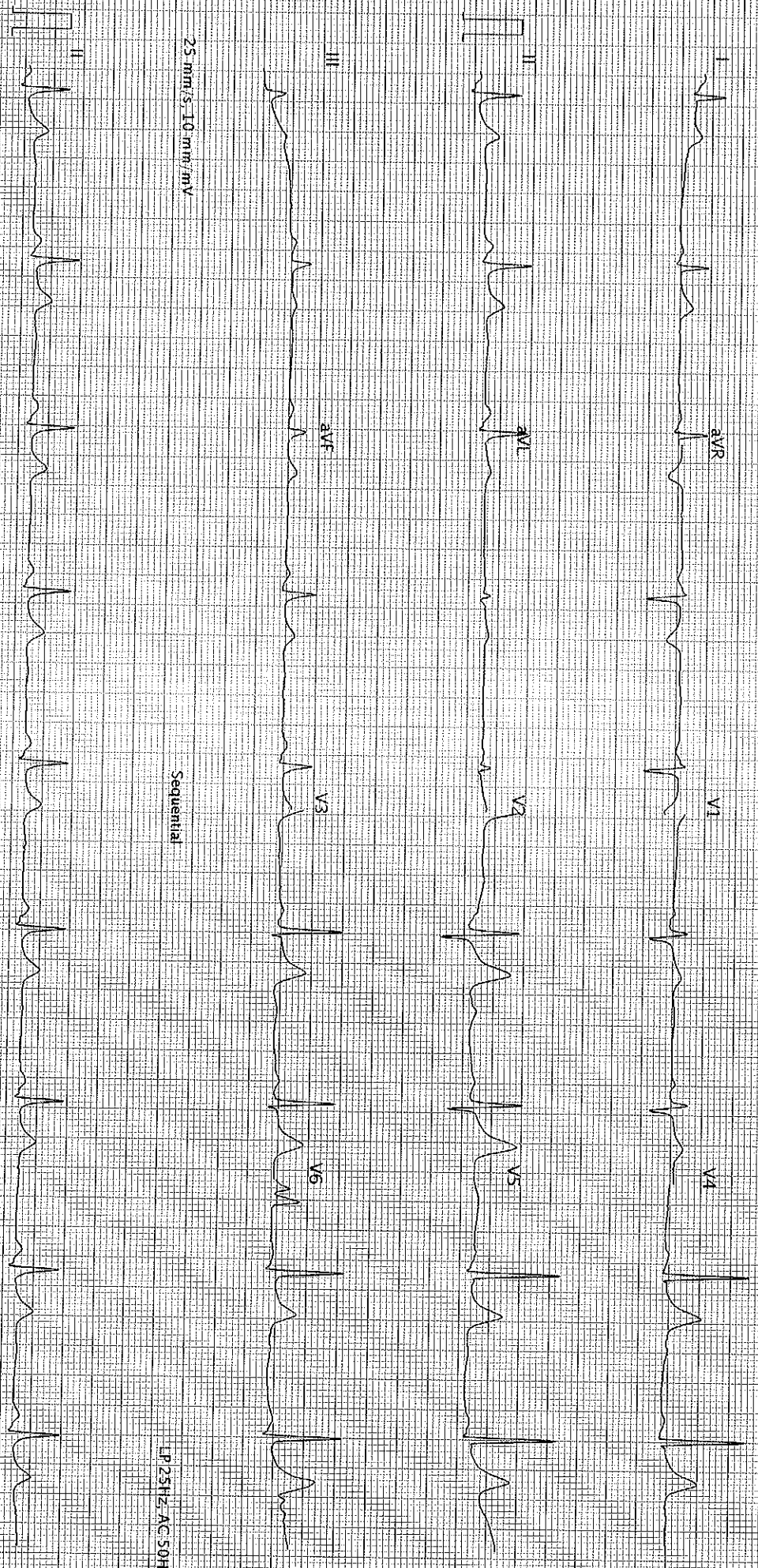

Sequential

LP 25HZ AC 50HZ

25 mm/s, 10 mm/mV

AT 102 G2 1.2.0 (1080.011030)

SCHILLER

BHAIJAL AMIN GENERAL HOSPITAL - Printed on 15-12-2023 08:34:55

LP 25HZ AC 50HZ