

Name	MR.BIJAY KUMAR SETHI	ID	MED111354901
Age & Gender	57Y/MALE	Visit Date	11/02/2023
Ref Doctor	MediWheel		

2D ECHOCARDIOGRAPHY

Chambers

- Left ventricle : normal in size, No RWMA at Rest,
- Left Atrium : Normal
- Right Ventricle : Normal
- Right Atrium : Normal

Septa

- IVS : Intact
- IAS : Intact

Valves

- Mitral Valve : MILD MITRAL REGURGITATION .
- Tricuspid Valve : Normal, trace TR, No PAH
- Aortic valve : Tricuspid, Normal Mobility
- Pulmonary Artery : Normal

Great Valves

- Aorta : Normal
- Pulmonary Artery : Normal

Pericardium : Normal

Doppler Echocardiography

Mitral valve	E	0.82	m/sec	A	0.85	m/sec	E/a 0.96
Aortic Valve	V max	1.3	m/sec	PG	7.8	mm	No AR
Diastolic Dysfunction				NONE			



Name	MR.BIJAY KUMAR SETHI	ID	MED111354901
Age & Gender	57Y/MALE	Visit Date	11/02/2023
Ref Doctor	MediWheel		

M – Mode Measurement

Parameter	Observed Valve	Normal Range	
Aorta	29	26-36	Mm
Left Atrium	32	27-38	Mm
IVS	11	09-11	Mm
Left Ventricle - Diastole	49	42-59	Mm
Posterior wall - Diastole	11	09-11	Mm
IVS - Systole	15	13 - 15	Mm
Left Ventricle - Systole	29	21-40	Mm
Posterior Wall - Systole	15	13-15	Mm
Ejection Fraction	60	->50	%

IMPRESSION:

- MILD MITRAL REGURGITATION
- NO RWMA'S AT REST
- NORMAL LV & RV SYSTOLIC FUNCION LVEF – 60%
- NORMAL DIASTOLIC FUNCTION
- NO PERICARDIAL EFFUSION / VEGETATION / CLOT.



Dr. Ramnaresh S, MD, DM
Asst. Prof. of Cardiology
K.M.C. Regn. No. 81603

DR RAMNARESH SOUDRI
MD DM (CARDIOLOGY)
INTERVENTIONAL CARDIOLOGIST
Rs/r



Name	MR. BIJAY KUMAR SETHI	ID	MED111354901
Age & Gender	57Y/MALE	Visit Date	11/02/2023
Ref Doctor	MediWheel		

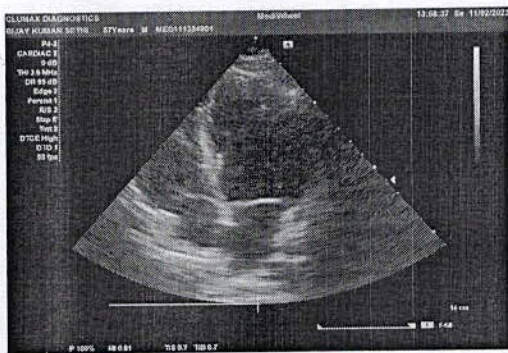
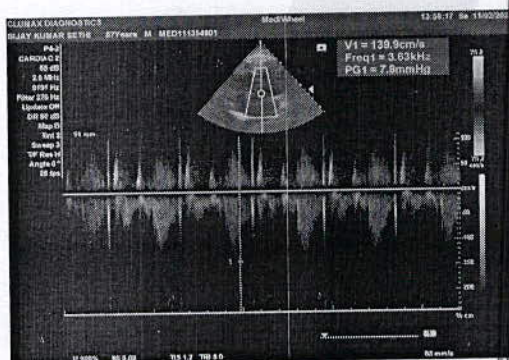
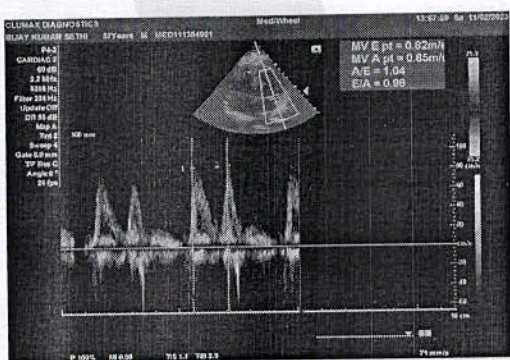
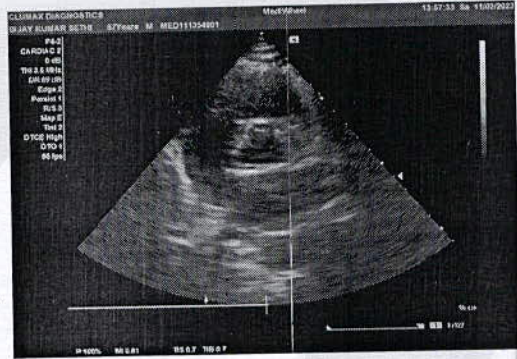
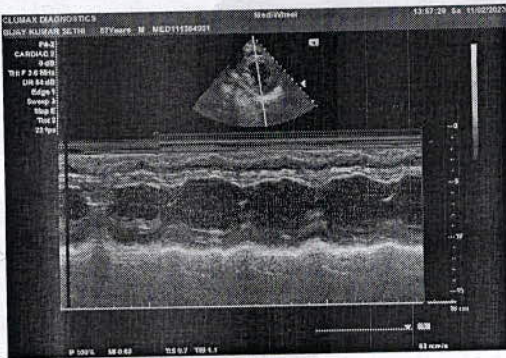
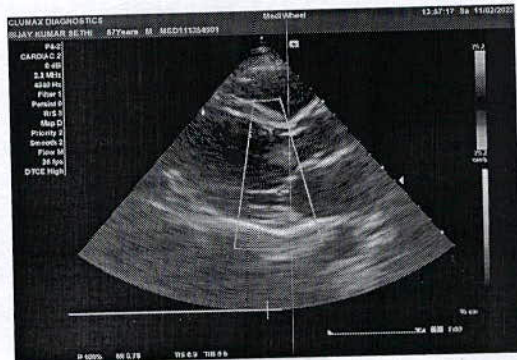
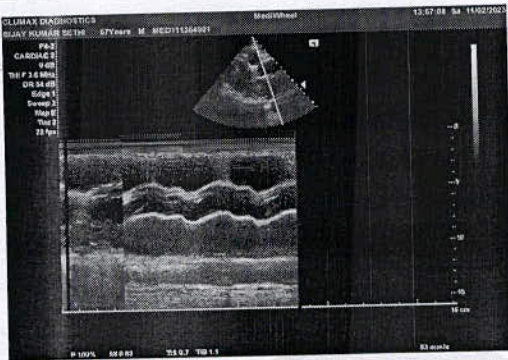

Name	MR.BIJAY KUMAR SETHI	ID	MED111354901
Age & Gender	57Y/MALE	Visit Date	11/02/2023
Ref Doctor	MediWheel		

ABDOMINO-PELVIC ULTRASONOGRAPHY

LIVER is normal in shape, size and has increased echopattern.
No evidence of focal lesion or intrahepatic biliary ductal dilatation.
Hepatic and portal vein radicals are normal.

GALL BLADDER shows a polyp measuring 5.3mm
Gall bladder wall is of normal thickness. CBD is of normal calibre.

PANCREAS has normal shape, size and uniform echopattern.
No evidence of ductal dilatation or calcification.

SPLEEN show normal shape, size and echopattern.

No demonstrable Para -aortic lymphadenopathy.

KIDNEYS move well with respiration and have normal shape, size and echopattern.
Cortico- medullary differentiations are well madeout.

No evidence of calculus or hydronephrosis.

The kidney measures as follows

	Bipolar length (cms)	Parenchymal thickness (cms)
Right Kidney	9.7	1.6
Left Kidney	9.0	1.8

URINARY BLADDER show normal shape and wall thickness. It has clear contents.

PROSTATE shows normal shape, size (wt – 14gms) and echopattern.

No evidence of ascites.

Impression:

- Gall bladder polyp.
- Grade I fatty change in the liver

DR. SAI TEJAS
CONSULTANT RADIOLOGIST

Transcribed by: Pushpa

You can also conveniently view the reports and trends through our App. Scan QR code to download the App.



Please produce bill copy at the time of collecting the reports. Request you to provide your mobile number or customer id during your subsequent visits.

Name	BIJAY KUMAR SETHI	Customer ID	MED111354901
Age & Gender	57Y/M	Visit Date	Feb 11 2023 10:32AM
Ref Doctor	MediWheel		

X - RAY CHEST PA VIEW

Bilateral lung fields appear normal.

Cardiac size is within normal limits.

Bilateral hilar regions appear normal.

Bilateral domes of diaphragm and costophrenic angles are normal.

Visualised bones and soft tissues appear normal.

Impression: Essentially normal study.

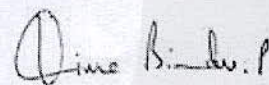

DR. HIMA BINDU P
CONSULTANT RADIOLOGIST



Name : Mr. BIJAY KUMAR SETHI
PID No. : MED111354901
SID No. : 923005076
Age / Sex : 57 Year(s) / Male
Type : OP
Ref. Dr : MediWheel

Register On : 11/02/2023 10:33 AM
Collection On : 11/02/2023 11:06 AM
Report On : 11/02/2023 6:46 PM
Printed On : 12/02/2023 12:08 PM

<u>Investigation</u>	<u>Observed Value</u>	<u>Unit</u>	<u>Biological Reference Interval</u>
----------------------	-----------------------	-------------	--------------------------------------

HAEMATOLOGY

Complete Blood Count With - ESR

Haemoglobin (EDTA Blood/Spectrophotometry)	11.6	g/dL	13.5 - 18.0
Packed Cell Volume(PCV)/Haematocrit (EDTA Blood)	37.4	%	42 - 52
RBC Count (EDTA Blood)	5.98	mill/cu.mm	4.7 - 6.0
Mean Corpuscular Volume(MCV) (EDTA Blood)	62.5	fL	78 - 100
Mean Corpuscular Haemoglobin(MCH) (EDTA Blood)	19.5	pg	27 - 32
Mean Corpuscular Haemoglobin concentration(MCHC) (EDTA Blood)	31.2	g/dL	32 - 36
RDW-CV (EDTA Blood)	16.0	%	11.5 - 16.0
RDW-SD (EDTA Blood)	35.00	fL	39 - 46
Total Leukocyte Count (TC) (EDTA Blood)	6500	cells/cu.mm	4000 - 11000
Neutrophils (EDTA Blood)	63.3	%	40 - 75
Lymphocytes (EDTA Blood)	26.0	%	20 - 45
Eosinophils (EDTA Blood)	1.9	%	01 - 06
Monocytes (EDTA Blood)	8.2	%	01 - 10

Dr Anusha.K.S
Sr.Consultant Pathologist
Reg No : 100674
APPROVED BY

The results pertain to sample tested.

Page 1 of 12

You can also conveniently view the reports and trends through our App. Scan QR code to download the App.



Please produce bill copy at the time of collecting the reports. Request you to provide your mobile number or customer id during your subsequent visits.

Name : Mr. BIJAY KUMAR SETHI
 PID No. : MED111354901
 SID No. : 923005076
 Age / Sex : 57 Year(s) / Male
 Type : OP
 Ref. Dr : MediWheel

Register On : 11/02/2023 10:33 AM
 Collection On : 11/02/2023 11:06 AM
 Report On : 11/02/2023 6:46 PM
 Printed On : 12/02/2023 12:08 PM

Investigation	Observed Value	Unit	Biological Reference Interval
Basophils (EDTA Blood)	0.6	%	00 - 02
INTERPRETATION: Tests done on Automated Five Part cell counter. All abnormal results are reviewed and confirmed microscopically.			
Absolute Neutrophil count (EDTA Blood)	4.11	10 ³ / μ l	1.5 - 6.6
Absolute Lymphocyte Count (EDTA Blood)	1.69	10 ³ / μ l	1.5 - 3.5
Absolute Eosinophil Count (AEC) (EDTA Blood)	0.12	10 ³ / μ l	0.04 - 0.44
Absolute Monocyte Count (EDTA Blood)	0.53	10 ³ / μ l	< 1.0
Absolute Basophil count (EDTA Blood)	0.04	10 ³ / μ l	< 0.2
Platelet Count (EDTA Blood)	150	10 ³ / μ l	150 - 450
MPV (EDTA Blood)	10.4	fL	7.9 - 13.7
PCT (EDTA Blood/Automated Blood cell Counter)	0.16	%	0.18 - 0.28
ESR (Erythrocyte Sedimentation Rate) (EDTA Blood)	17	mm/hr	< 20

Anusha
 Dr Anusha.K.S
 Sr.Consultant Pathologist
 Reg No : 100674
 APPROVED BY

The results pertain to sample tested.

Page 2 of 12

You can also conveniently view the reports and trends through our App. Scan QR code to download the App.



Please produce bill copy at the time of collecting the reports. Request you to provide your mobile number or customer id during your subsequent visits.

Name : Mr. BIJAY KUMAR SETHI
PID No. : MED111354901
SID No. : 923005076
Age / Sex : 57 Year(s) / Male
Type : OP
Ref. Dr : MediWheel

Register On : 11/02/2023 10:33 AM
Collection On : 11/02/2023 11:06 AM
Report On : 11/02/2023 6:46 PM
Printed On : 12/02/2023 12:08 PM

<u>Investigation</u>	<u>Observed Value</u>	<u>Unit</u>	<u>Biological Reference Interval</u>
----------------------	-----------------------	-------------	--------------------------------------

BIOCHEMISTRY

Liver Function Test

Bilirubin(Total) (Serum/DCA with ATCS)	0.75	mg/dL	0.1 - 1.2
Bilirubin(Direct) (Serum/Diazotized Sulfanilic Acid)	0.27	mg/dL	0.0 - 0.3
Bilirubin(Indirect) (Serum/Derived)	0.48	mg/dL	0.1 - 1.0
SGOT/AST (Aspartate Aminotransferase) (Serum/Modified IFCC)	19.90	U/L	5 - 40
SGPT/ALT (Alanine Aminotransferase) (Serum/Modified IFCC)	27.23	U/L	5 - 41
GGT(Gamma Glutamyl Transpeptidase) (Serum/IFCC / Kinetic)	20.68	U/L	< 55
Alkaline Phosphatase (SAP) (Serum/Modified IFCC)	59.9	U/L	56 - 119
Total Protein (Serum/Biuret)	6.77	gm/dl	6.0 - 8.0
Albumin (Serum/Bromocresol green)	4.53	gm/dl	3.5 - 5.2
Globulin (Serum/Derived)	2.24	gm/dL	2.3 - 3.6
A : G RATIO (Serum/Derived)	2.02		1.1 - 2.2

Dr. Arjun C.P
MBBS, MD Pathology
Reg No: KMC 89653

APPROVED BY



Name : Mr. BIJAY KUMAR SETHI
PID No. : MED111354901
SID No. : 923005076
Age / Sex : 57 Year(s) / Male
Type : OP
Ref. Dr : MediWheel

Register On : 11/02/2023 10:33 AM
Collection On : 11/02/2023 11:06 AM
Report On : 11/02/2023 6:46 PM
Printed On : 12/02/2023 12:08 PM

<u>Investigation</u>	<u>Observed Value</u>	<u>Unit</u>	<u>Biological Reference Interval</u>
----------------------	-----------------------	-------------	--------------------------------------

Lipid Profile

Cholesterol Total (Serum/CHOD-PAP with ATCS)	121.26	mg/dL	Optimal: < 200 Borderline: 200 - 239 High Risk: >= 240
Triglycerides (Serum/GPO-PAP with ATCS)	78.45	mg/dL	Optimal: < 150 Borderline: 150 - 199 High: 200 - 499 Very High: >= 500

INTERPRETATION: The reference ranges are based on fasting condition. Triglyceride levels change drastically in response to food, increasing as much as 5 to 10 times the fasting levels, just a few hours after eating. Fasting triglyceride levels show considerable diurnal variation too. There is evidence recommending triglycerides estimation in non-fasting condition for evaluating the risk of heart disease and screening for metabolic syndrome, as non-fasting sample is more representative of the "usual" circulating level of triglycerides during most part of the day.

HDL Cholesterol (Serum/Immunoinhibition)	52.01	mg/dL	Optimal(Negative Risk Factor): >= 60 Borderline: 40 - 59 High Risk: < 40
LDL Cholesterol (Serum/Calculated)	53.6	mg/dL	Optimal: < 100 Above Optimal: 100 - 129 Borderline: 130 - 159 High: 160 - 189 Very High: >= 190
VLDL Cholesterol (Serum/Calculated)	15.7	mg/dL	< 30
Non HDL Cholesterol (Serum/Calculated)	69.3	mg/dL	Optimal: < 130 Above Optimal: 130 - 159 Borderline High: 160 - 189 High: 190 - 219 Very High: >= 220



Dr. Arjun C.P
MBBS, MD Pathology
Reg No/KMC 89655

APPROVED BY

The results pertain to sample tested.

Page 4 of 12

You can also conveniently view the reports and trends through our App. Scan QR code to download the App.



Please produce bill copy at the time of collecting the reports. Request you to provide your mobile number or customer id during your subsequent visits.

Name : Mr. BIJAY KUMAR SETHI
 PID No. : MED111354901
 SID No. : 923005076
 Age / Sex : 57 Year(s) / Male
 Type : OP
 Ref. Dr : MediWheel

Register On : 11/02/2023 10:33 AM
 Collection On : 11/02/2023 11:06 AM
 Report On : 11/02/2023 6:46 PM
 Printed On : 12/02/2023 12:08 PM

Investigation	Observed Value	Unit	Biological Reference Interval
---------------	----------------	------	-------------------------------

INTERPRETATION: 1.Non-HDL Cholesterol is now proven to be a better cardiovascular risk marker than LDL Cholesterol.
 2.It is the sum of all potentially atherogenic proteins including LDL, IDL, VLDL and chylomicrons and it is the "new bad cholesterol" and is a co-primary target for cholesterol lowering therapy.

Total Cholesterol/HDL Cholesterol Ratio (Serum/Calculated)	2.3		Optimal: < 3.3 Low Risk: 3.4 - 4.4 Average Risk: 4.5 - 7.1 Moderate Risk: 7.2 - 11.0 High Risk: > 11.0
---	-----	--	--

Triglyceride/HDL Cholesterol Ratio (TG/HDL) (Serum/Calculated)	1.5		Optimal: < 2.5 Mild to moderate risk: 2.5 - 5.0 High Risk: > 5.0
--	-----	--	--

LDL/HDL Cholesterol Ratio (Serum/Calculated)	1		Optimal: 0.5 - 3.0 Borderline: 3.1 - 6.0 High Risk: > 6.0
---	---	--	---



Dr. Arjun C.P
 MBBS, MD Pathology
 Reg No/KMC/89655

APPROVED BY



Name : Mr. BIJAY KUMAR SETHI
 PID No. : MED111354901
 SID No. : 923005076
 Age / Sex : 57 Year(s)/ Male
 Type : OP
 Ref. Dr : MediWheel

Register On : 11/02/2023 10:33 AM
 Collection On : 11/02/2023 11:06 AM
 Report On : 11/02/2023 6:46 PM
 Printed On : 12/02/2023 12:08 PM

<u>Investigation</u>	<u>Observed Value</u>	<u>Unit</u>	<u>Biological Reference Interval</u>
----------------------	-----------------------	-------------	--------------------------------------

Glycosylated Haemoglobin (HbA1c)

HbA1C (Whole Blood/HPLC)	8.0	%	Normal: 4.5 - 5.6 Prediabetes: 5.7 - 6.4 Diabetic: >= 6.5
-----------------------------	-----	---	---

INTERPRETATION: If Diabetes - Good control : 6.1 - 7.0 % , Fair control : 7.1 - 8.0 % , Poor control >= 8.1 %

Estimated Average Glucose (Whole Blood)	182.9	mg/dL
--	-------	-------

INTERPRETATION: Comments

HbA1c provides an index of Average Blood Glucose levels over the past 8 - 12 weeks and is a much better indicator of long term glycaemic control as compared to blood and urinary glucose determinations.

Conditions that prolong RBC life span like Iron deficiency anemia, Vitamin B12 & Folate deficiency, hypertriglyceridemia, hyperbilirubinemia, Drugs, Alcohol, Lead Poisoning, Asplenia can give falsely elevated HbA1C values.

Conditions that shorten RBC survival like acute or chronic blood loss, hemolytic anemia, Hemoglobinopathies, Splenomegaly, Vitamin E ingestion, Pregnancy, End stage Renal disease can cause falsely low HbA1c.



Dr. Arjun C.P
 MBBs, MD Pathology
 Reg No: KMC 89655

APPROVED BY



Name : Mr. BIJAY KUMAR SETHI
PID No. : MED111354901
SID No. : 923005076
Age / Sex : 57 Year(s) / Male
Type : OP
Ref. Dr : MediWheel

Register On : 11/02/2023 10:33 AM
Collection On : 11/02/2023 11:06 AM
Report On : 11/02/2023 6:46 PM
Printed On : 12/02/2023 12:08 PM

<u>Investigation</u>	<u>Observed Value</u>	<u>Unit</u>	<u>Biological Reference Interval</u>
----------------------	-----------------------	-------------	--------------------------------------

IMMUNOASSAY

THYROID PROFILE / TFT

T3 (Triiodothyronine) - Total (Serum/ECLIA)	1.07	ng/ml	0.4 - 1.81
--	------	-------	------------

INTERPRETATION:

Comment :
Total T3 variation can be seen in other condition like pregnancy, drugs, nephrosis etc. In such cases, Free T3 is recommended as it is Metabolically active.

T4 (Tyroxine) - Total (Serum/ECLIA)	7.81	µg/dl	4.2 - 12.0
--	------	-------	------------

INTERPRETATION:

Comment :
Total T4 variation can be seen in other condition like pregnancy, drugs, nephrosis etc. In such cases, Free T4 is recommended as it is Metabolically active.

TSH (Thyroid Stimulating Hormone) (Serum/ECLIA)	1.66	µIU/mL	0.35 - 5.50
--	------	--------	-------------

INTERPRETATION:

Reference range for cord blood - upto 20

1 st trimester: 0.1-2.5

2 nd trimester 0.2-3.0

3 rd trimester : 0.3-3.0

(Indian Thyroid Society Guidelines)

Comment :

1. TSH reference range during pregnancy depends on Iodine intake, TPO status, Serum HCG concentration, race, Ethnicity and BMI.

2. TSH Levels are subject to circadian variation, reaching peak levels between 2-4am and at a minimum between 6-10PM. The variation can be of the order of 50%, hence time of the day has influence on the measured serum TSH concentrations.

3. Values $0.03 \mu\text{IU/mL}$ need to be clinically correlated due to presence of rare TSH variant in some individuals.



Dr RAVIKUMAR R
MBBS, MD BIOCHEMISTRY
CONSULTANT BIOCHEMIST
Reg No : 78771
APPROVED BY



Name : Mr. BIJAY KUMAR SETHI
 PID No. : MED111354901
 SID No. : 923005076
 Age / Sex : 57 Year(s)/ Male
 Type : OP
 Ref. Dr : MediWheel

Register On : 11/02/2023 10:33 AM
 Collection On : 11/02/2023 11:06 AM
 Report On : 11/02/2023 6:46 PM
 Printed On : 12/02/2023 12:08 PM

<u>Investigation</u>	<u>Observed Value</u>	<u>Unit</u>	<u>Biological Reference Interval</u>
----------------------	-----------------------	-------------	--------------------------------------

CLINICAL PATHOLOGY

PHYSICAL EXAMINATION (URINE COMPLETE)

Colour (Urine)	Pale yellow		Yellow to Amber
Appearance (Urine)	Clear		Clear
Volume(CLU) (Urine)	20		

CHEMICAL EXAMINATION (URINE COMPLETE)

pH (Urine)	7.0		4.5 - 8.0
Specific Gravity (Urine)	1.009		1.002 - 1.035
Ketone (Urine)	Negative		Negative
Urobilinogen (Urine)	Normal		Normal
Blood (Urine)	Negative		Negative
Nitrite (Urine)	Negative		Negative
Bilirubin (Urine)	Negative		Negative
Protein (Urine)	Negative		Negative

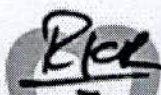

Dr RAVIKUMAR R
 MBBS, MD BIOCHEMISTRY
 CONSULTANT BIOCHEMIST
 Reg No : 78771

APPROVED BY

The results pertain to sample tested.

Page 8 of 12

You can also conveniently view the reports and trends through our App. Scan QR code to download the App.



Please produce bill copy at the time of collecting the reports. Request you to provide your mobile number or customer id during your subsequent visits.

Name : Mr. BIJAY KUMAR SETHI
 PID No. : MED111354901
 SID No. : 923005076
 Age / Sex : 57 Year(s) / Male
 Type : OP
 Ref. Dr : MediWheel

Register On : 11/02/2023 10:33 AM
 Collection On : 11/02/2023 11:06 AM
 Report On : 11/02/2023 6:46 PM
 Printed On : 12/02/2023 12:08 PM

Investigation	Observed Value	Unit	Biological Reference Interval
Glucose (Urine/GOD - POD)	Negative		Negative
Leukocytes(CP) (Urine)	Negative		

MICROSCOPIC EXAMINATION
(URINE COMPLETE)

Pus Cells (Urine)	0-1	/hpf	NIL
Epithelial Cells (Urine)	0-1	/hpf	NIL
RBCs (Urine)	NIL	/HPF	NIL
Others (Urine)	NIL		

INTERPRETATION:Note: Done with Automated Urine Analyser & Automated urine sedimentation analyser. All abnormal reports are reviewed and confirmed microscopically.

Casts (Urine)	NIL	/hpf	NIL
Crystals (Urine)	NIL	/hpf	NIL

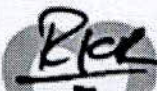

Dr RAVIKUMAR R
 MBBS, MD BIOCHEMISTRY
 CONSULTANT BIOCHEMIST
 Reg No : 78771
 APPROVED BY



Name : Mr. BIJAY KUMAR SETHI
 PID No. : MED111354901
 SID No. : 923005076
 Age / Sex : 57 Year(s)/ Male
 Type : OP
 Ref. Dr : MediWheel

Register On : 11/02/2023 10:33 AM
 Collection On : 11/02/2023 11:06 AM
 Report On : 11/02/2023 6:46 PM
 Printed On : 12/02/2023 12:08 PM

<u>Investigation</u>	<u>Observed Value</u>	<u>Unit</u>	<u>Biological Reference Interval</u>
----------------------	-----------------------	-------------	--------------------------------------

BIOCHEMISTRY

BUN / Creatinine Ratio	11.0		6.0 - 22.0
Glucose Fasting (FBS) (Plasma - F/GOD-PAP)	165.14	mg/dL	Normal: < 100 Pre Diabetic: 100 - 125 Diabetic: >= 126

INTERPRETATION: Factors such as type, quantity and time of food intake, Physical activity, Psychological stress, and drugs can influence blood glucose level.

Glucose, Fasting (Urine) (Urine - F/GOD - POD)	Negative		Negative
---	----------	--	----------

Glucose Postprandial (PPBS) (Plasma - PP/GOD-PAP)	282.93	mg/dL	70 - 140
--	--------	-------	----------

INTERPRETATION: Factors such as type, quantity and time of food intake, Physical activity, Psychological stress, and drugs can influence blood glucose level. Fasting blood glucose level may be higher than Postprandial glucose, because of physiological surge in Postprandial Insulin secretion, Insulin resistance, Exercise or Stress, Dawn Phenomenon, Somogyi Phenomenon, Anti-diabetic medication during treatment for Diabetes.

Urine Glucose(PP-2 hours) (Urine - PP)	+++		Negative
---	-----	--	----------

Blood Urea Nitrogen (BUN) (Serum/Urease UV / derived)	8.8	mg/dL	7.0 - 21
--	-----	-------	----------

Creatinine (Serum/Modified Jaffe)	0.76	mg/dL	0.9 - 1.3
--------------------------------------	------	-------	-----------

INTERPRETATION: Elevated Creatinine values are encountered in increased muscle mass, severe dehydration, Pre-eclampsia, increased ingestion of cooked meat, consuming Protein/ Creatine supplements, Diabetic Ketoacidosis, prolonged fasting, renal dysfunction and drugs such as cefoxitin, cefazolin, ACE inhibitors, angiotensin II receptor antagonists, N-acetylcysteine, chemotherapeutic agent such as flucytosine etc.

Uric Acid (Serum/Enzymatic)	2.76	mg/dL	3.5 - 7.2
--------------------------------	------	-------	-----------



Dr. Arjun C.P
 MBBS, MD Pathology
 Reg No: KMC 89655

APPROVED BY



Name : Mr. BIJAY KUMAR SETHI
 PID No. : MED111354901 Register On : 11/02/2023 10:33 AM
 SID No. : 923005076 Collection On : 11/02/2023 11:06 AM
 Age / Sex : 57 Year(s)/ Male Report On : 11/02/2023 6:46 PM
 Type : OP Printed On : 12/02/2023 12:08 PM
 Ref. Dr : MediWheel

<u>Investigation</u>	<u>Observed Value</u>	<u>Unit</u>	<u>Biological Reference Interval</u>
<u>IMMUNOASSAY</u>			
Prostate specific antigen - Total(PSA) (Serum/Manometric method)	0.609	ng/ml	Normal: 0.0 - 4.0 Inflammatory & Non Malignant conditions of Prostate & genitourinary system: 4.01 - 10.0 Suspicious of Malignant disease of Prostate: > 10.0

INTERPRETATION: Analytical sensitivity: 0.008 - 100 ng/mL

PSA is a tumor marker for screening of prostate cancer. Increased levels of PSA are associated with prostate cancer and benign conditions like bacterial infection, inflammation of prostate gland and benign hypertrophy of prostate/ benign prostatic hyperplasia (BPH). Transient elevation of PSA levels are seen following digital rectal examination, rigorous physical activity like bicycle riding, ejaculation within 24 hours.

PSA levels tend to increase in all men as they age.

Clinical Utility of PSA:

- In the early detection of Prostate cancer.
- As an aid in discriminating between Prostate cancer and Benign Prostatic disease.
- To detect cancer recurrence or disease progression.

 Dr RAVIKUMAR R
 MBBS, MD BIOCHEMISTRY
 CONSULTANT BIOCHEMIST
 Reg No : 78771
 APPROVED BY



Name : Mr. BIJAY KUMAR SETHI
 PID No. : MED111354901
 SID No. : 923005076
 Age / Sex : 57 Year(s) / Male
 Type : OP
 Ref. Dr : MediWheel

Register On : 11/02/2023 10:33 AM
 Collection On : 11/02/2023 11:06 AM
 Report On : 11/02/2023 6:46 PM
 Printed On : 12/02/2023 12:08 PM

<u>Investigation</u>	<u>Observed Value</u>	<u>Unit</u>	<u>Biological Reference Interval</u>
----------------------	-----------------------	-------------	--------------------------------------

IMMUNOHAEMATOLOGY

BLOOD GROUPING AND Rh TYPING
 (EDTA Blood Agglutination)

'A' 'Positive'



DR JUSTINA WILLIAMS
 Senior Consultant Pathologist
 Reg No: PNB20080000054 KTK

VERIFIED BY

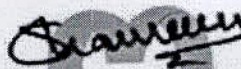

DR SHAMIM JAVED
 MD PATHOLOGY
 KMC 88902

APPROVED BY

-- End of Report --



MEDALL CLUMAX DIAGNOSTICS

Customer Name	Bijay Kumar	Customer ID	111354901
Age & Gender	57/M	Visit Date	11/2/23

Eye Screening

With spectacles / without spectacles (strike out whichever is not applicable)

	Right Eye	Left Eye
Near Vision		
Distance Vision	$\overline{1.75} \overline{0.50} \times 40$	$\overline{1.50} \overline{0.25} \times 110$
Colour Vision		

Observation / Comments: