

# SARDA

## CENTRE FOR DIABETES & SELF CARE

NAME: MRS. NAMITA RAUTRAI

SEX: Female AGE: 44 Years.

REF. BY : MEDIWHEEL

DATE :26/08/2023

### COMPLETE BLOOD COUNT

| TEST               | RESULT         | NORMAL RANGE  |
|--------------------|----------------|---|
| WBC COUNT          | 6900 /cumm     | 4.0 - 11.0 x 10 <sup>3</sup> /cumm                    |
| Haemoglobin:       | 12.6 g%        | 13.0 - 18.0 g%  |
| Platelets:         | 261000 /cumm   | 1,50,000 - 4,50,000 / cumm                            |
| Red Blood Cells:   | 4.54 /Mill/ul  | 4.20 - 6.00 Mill/ul                                   |
| MCV:               | 84.2 fL        | 80.0 - 97.0 fL  |
| MCH:               | 27.7 pg        | 26.0 - 32.0 pg  |
| MCHC:              | 32.9 g/dL      | 31.0 - 36.0 g/dL                                      |
| HCT:               | 38.2 %         | 37.0 - 51.0 %   |
| Differential Count |                |   |
| Neutrophils:       | 59 %           | 40 - 75 %   |
| Lymphocyte:        | 35 %           | 20 - 45 %   |
| Monocytes:         | 04 %           | 2 - 10 %  |
| Eosinophills:      | 02 %           | 1 - 06 %  |
| Basophills:        | 00 %           | 0 - 1 %   |
| ESR:               | 10 mm at 1 Hr. | Male: 0 - 8 mm at 1 Hr.<br>Female: 0 - 20 mm at 1 Hr. |

AGE: YRS

### BLOOD GROUP

BLOOD GROUP : "B"  
R.H.FACTOR : POSITIVE

Dr.S R. SARDA  
Dr. Sampat Sarda  
M.D. (Pathology)  
SARDA CENTER FOR DIABETES & SELF CARE  
4, Vyanktesh Nagar, Jalna Road, Aurangabad  
Phone No. 2333851, 2334858

4, Vyanktesh Nagar, Jalna Road, Aurangabad (MH). Ph.: 2333851, 2334858, Mob.: 9823040323

# SARDA

## CENTRE FOR DIABETES & SELF CARE

NAME: MRS. NAMITA RAUTRAI

SEX: Female AGE: 44 Years.

REF. BY : MEDIWHEEL

DATE :26/08/2023

### BLOOD SUGAR EXAMINATION

| TEST                         | RESULT       |             |            |
|------------------------------|--------------|-------------|------------|
| Fasting Blood Sugar:         | 77 mg/dl     |             |            |
| Post Meal Blood Suagr Level: | 133 mg/dl    |             |            |
| REFERANCE RANGE :            | NON DIABETIC | IGT         | DIABETIC   |
| FASTING                      | </=90MG      | 90-126 mg % | >/=126mg % |
| POSTMEAL                     | </=140mg     | 140-200mg%  | >/=200mg   |

### GYCOCYTED HAEMOGLOBIN

| TEST                    | RESULT      | NORMAL      |
|-------------------------|-------------|-------------|
| HbA1C:                  | 5.7 %       | 4.7-5.9 %   |
| M.B.G                   | 112.21% mg  | 70 - 120 mg |
| INTERPRETATION:         |             |             |
| FOR DIABETIC PATIENT    |             |             |
| Good Control:           | 6.0 - 7.0 % |             |
| Fair Diabetic Control:  | 7.0 - 8.0 % |             |
| Unsatisfactory control: | 8.0 - 10 %  |             |
| Poor Diabetic Control:  | Above 10 %  |             |

Dr. Sampat Sarda  
M.D. (Pathology)  
SARDA CENTER FOR DIABFTES & SELF CARE  
4, Vyankateshnagar, Jalna Road, Aurangabad  
Phone No.2333851, 2334858

# **SARDA**

## **CENTRE FOR DIABETES & SELF CARE**

NAME: MRS. NAMITA RAUTRAI

SEX: Female AGE: 44 Years.

REF. BY : MEDIWHEEL

DATE :26/08/2023

### LIPID PROFILE

|                               |            |   |
|-------------------------------|------------|---|
| Serum Cholesterol :           | 133 mg/dl  | 130 - 250 mg/dl   |
| HDL Cholesterol:              | 40 mg/dl   | 30 - 95 mg/dl   |
| Serum Triglyceride:           | 64 mg/dl   | up to 165 mg/dl   |
| LDL Cholesterol:              | 80.2 mg/dl | up to 165 mg/dl   |
| VLDL Cholesterol:             | 12.8 mg/dl | up to 40 mg/dl  |
| LDL. / HDL Cholesterol Ratio: | 2          | Low risk : 0.5 - 3.0<br>Moderate risk: 3.0 - 6.0<br>High risk: > 6.0                            |
| CHOL./HDL Cholesterol Ratio:  | 3.32       | Low risk : 3.3 - 4.4<br>Average risk: 4.4 - 7.1<br>Moderate risk: 7.0 - 11.0<br>High risk: > 11 |

Dr. S R. SARDA  
Dr. Sampat Sarda  
M.D. (Pathology)  
SARDA CENTRE FOR DIABETES & SELF CARE  
4, Vyankatesh Nagar, Jalna Road, Aurangabad  
Phone No. 2333851, 2334858

# SARDA

## CENTRE FOR DIABETES & SELF CARE

NAME: MRS. NAMITA RAUTRAI

SEX: Female AGE: 44 Years.

REF. BY : MEDIWHEEL

DATE :26/08/2023

### BLOOD PROFILE

| TEST                               | RESULT   | NORMAL                |
|------------------------------------|----------|-----------------------|
| BLOOD UREA N2                      | 10.7 mg% | 5-25 mg %             |
| BLOOD UREA NITROGEN(BUN)CREATININE | 17.8mg%  | 6-22 mg %             |
| BILIRUBIN TOTAL                    | 0.60mg%  | 0.2-1.0 mg            |
| DIRECT                             | 0.23     | 0.0-0.3               |
| INDIRECT                           | 0.37     | 0.3-0.7               |
| S.G.O.T                            | 18 IU/L  | 15-40 IU/L            |
| S.G.P.T                            | 17 IU/L  | 15-40 IU/L            |
| ALK PHOSPHATASE                    | 55 IU/L  | 42-128IU              |
| S.PROTEIN TOTAL                    | 7.2gm%   | 6.0-8.0 gm%           |
| ALBUMIN                            | 4.0gm%   | 3.2-4.4 gm%           |
| GLOBULINS                          | 3.2gm%   | 2.3-3.5 gm%           |
| ALB/GLO RATIO                      | 1.25     |                       |
| G.G.T.P                            | 19       | upto50IU              |
| SR.URIC ACID                       | 5.5      | 3.5-7.0 mg %\$sruric- |

### BLOOD PROFILE

| TEST       | RESULT | NORMAL       |
|------------|--------|--------------|
| CREATININE | 0.6mg% | 0.6-1.4 mg % |

Dr.S R. SARDA

M.D Reg. No.66462

SARDA CENTER FOR DIABETES & SELF CARE

4, Vyankatesh Nagar, Jalna Road, Aurangabad

Phone No. 2333851, 2334858

4, Vyankatesh Nagar, Jalna Road, Aurangabad (MH). Ph.: 2333851, 2334858, Mob.: 9823040323

# SARDA

## CENTRE FOR DIABETES & SELF CARE

NAME: MRS. NAMITA RAUTRAI

SEX: Female AGE: 44 Years.

REF. BY : MEDIWHEEL

DATE :26/08/2023

AGE: YRS

### THYROID FUCTION TEST

| TEST                 | RESULT       | NORMAL RANGE       |
|----------------------|--------------|--------------------|
| Total T 3 :          | 105.04 ng/ml | 60-181 ng/ml       |
| Total T 4 :          | 8.99 ug/dl   | 4.87 - 11.72 ug/dl |
| TSH Ultrasensitive : | 2.18 uIU/ml  | 0.35 -5.5uIU/ml    |

Dr. S R. SARDA  
Dr. Sampat Sarda  
M.D. (Pathology)  
SARDA CENTRE FOR DIABETES & SELF CARE  
4, Vyankatesh Nagar, Jalna Road, Aurangabad  
Phone No. 2333851, 2334858

# **SARDA**

## **CENTRE FOR DIABETES & SELF CARE**

NAME: MRS. NAMITA RAUTRAI

SEX: Female AGE: 44 Years.

REF. BY : MEDIWHEEL

DATE :26/08/2023

### Urine Routine Examination

#### Physical Examination

|             |             |
|-------------|-------------|
| Colour:     | Pale Yellow |
| Appearance: | Clear       |
| Reaction:   | Acidic      |
| Deposit     | Absent      |

#### Chemical Examination:

|                  |        |
|------------------|--------|
| Specific Gravity | 1.020  |
| Albumin          | Absent |
| Sugar:           | Absent |
| Acetone:         | ----   |
| Bile Salts       | ----   |
| Bile Pigment:    | ----   |

#### Microscopic Examination

|                   |                |
|-------------------|----------------|
| RBC :             | Absent         |
| Pus Cells:        | OCASSIONAL/HPF |
| Epithelial cells: | Absent         |
| Crystals:         | Absent         |
| Casts:            | Absent         |

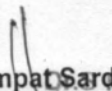
  
Dr. Sampat Sarda SARDA  
M.D.(Pathology) Reg. No. 56462  
SARDA CENTER FOR DIABETES & SELF CARE  
4, Vyankateshnagar, Jalna Road, Aurangabad  
Phone No. 2333851, 2334858

# **SARDA**

## **CENTRE FOR DIABETES & SELF CARE**

Name - Namita Kaduba Rautrai

age - 40yr

OK - 3 FTND TL done

Lmp - 24.8.23

PA - U+NP

PIS - Cp (N) PAP smear taken.

PV - U+NS. normal

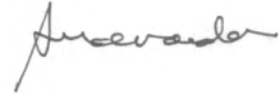

Dr. Mrs. A.S. Navandar

MBBS

Reg. No. 38439

Aurangabad.

# **SARDA**

## **CENTRE FOR DIABETES & SELF CARE**

Name : Mrs.Namita Rautray

Date : 26/08/ 2023

Age/Sex : 34Yrs/Female

Ref.By: Dr.Sarda Sir

### STRESS TEST REPORT

1. Protocol – Bruce.
2. Exercise Time- 9.04 Min.
3. Baseline Heart Rate and Blood Pressure - 68 bpm,BP- 126/70mm of Hg.
4. Mets- 10.20.
5. ST-T Segment Changes – No Significant ST-T Changes.
6. Angina- None.
7. Arrhythmias- None.
8. Other Symptoms – None.
9. Maximal Heart Rate and Blood Pressure – 162bpm, BP – 196/70mm of Hg.
- 10.Predicted Maximal Heart Rate Achieved - 87%.
- 11.Reason For Termination - Target Heart rate achieved.

CONCLUSION : Stress Test Negative for Exercise Induced Ischemia.



  
DR.DEORAO THENGE  
M.D.D.N.B.(CARDIOLOGY)

**Dr. Devrao Thenge**  
MD, DNB (Cardiology)  
Reg. No. 2001/02/491



# ASIAN HOSPITAL, AKASHWANI, AURANGABAD

**Name: NAMITA RAUTRAI**

Date: 26-08-2023 Time: 17:12

Age: 34

Gender: F

Height: 150 cms

Weight: 76 Kg

ID: 089

Clinical History:

Medications:

## Test Details:

Protocol: Bruce

Predicted Max HR: 186

Target HR: 158 (85% of Pr. MHR)

Exercise Time: 0:09:04

Achieved Max HR: 162 (87% of Pr. MHR)

Max BP: 196/70

Max BP x HR: 31752

Max Mets: 10.2

Test Termination Criteria:

## Protocol Details:

| Stage Name    | Stage Time | METS | Speed kmph | Grade % | Heart Rate bpm | BP mmHg | RPP   | Max ST Level mm | Max ST Slope mV/s |
|---------------|------------|------|------------|---------|----------------|---------|-------|-----------------|-------------------|
| Supine        | 00:27      | 1    | 0          | 0       | 68             | 126/70  | 8568  | 1.1 V5          | 0.3 V5            |
| Standing      | 00:06      | 1    | 0          | 0       | 67             | 126/70  | 8442  | 0.1 I           | -0.2 III          |
| Pre Test      | 00:35      | 1    | 1.6        | 0       | 111            | 126/70  | 13986 | 4.3 V4          | -3.1 V4           |
| Stage: 1      | 03:00      | 4.7  | 2.7        | 10      | 114            | 136/70  | 15504 | 1 III           | 0.6 V4            |
| Stage: 2      | 03:00      | 7    | 4          | 12      | 133            | 146/70  | 19418 | -3.2 II         | 1.6 II            |
| Stage: 3      | 03:00      | 10.1 | 5.5        | 14      | 161            | 156/70  | 25116 | -1 V6           | 0.6 V6            |
| Peak Exercise | 00:04      | 10.2 | 6.8        | 16      | 161            | 156/70  | 25116 | -1.2 V6         | 0.6 II            |
| Recovery1     | 01:00      | 1    | 0          | 0       | 131            | 166/70  | 21746 | -1.3 V4         | 1.3 V4            |
| Recovery2     | 01:00      | 1    | 0          | 0       | 113            | 176/70  | 19888 | 0.5 V2          | 0.5 V3            |
| Recovery3     | 01:00      | 1    | 0          | 0       | 95             | 186/70  | 17670 | 0.6 III         | 0.2 II            |
| Recovery4     | 01:00      | 1    | 0          | 0       | 87             | 186/70  | 16182 | -0.3 I          | -0.1 I            |
| Recovery5     | 00:53      | 1    | 0          | 0       | 87             | 196/70  | 17032 | 0.2 II          | -0.1 II           |

## Interpretation

The Patient Exercised according to Bruce Protocol for 0:09:04 achieving a work level of 10.2 METS.

Resting Heart Rate, initially 68 bpm rose to a max. heart rate of 162bpm (87% of Predicted Maximum Heart Rate).

Resting Blood Pressure of 126/70 mmHg, rose to a maximum Blood Pressure of 196/70 mmHg.

Stress Test Negative for inducible ischaemia



*(Signature)*

Ref. Doctor: SARDA CENTRE

Doctor: DR. DEORAO THENGE

**SCHILLER**

The Art of Diagnostics

( Summary Report edited by User )  
Cardiovit CS-10 Version:3.4

Dr. Devrao Thenge  
MD, DNB (Cardiology)  
Reg. No. 2001/02/491

# ASIAN HOSPITAL, AKASHWANI, AURANGABAD

**NAMITA RAUTRAI (34 F)**

**HR: 68 bpm**

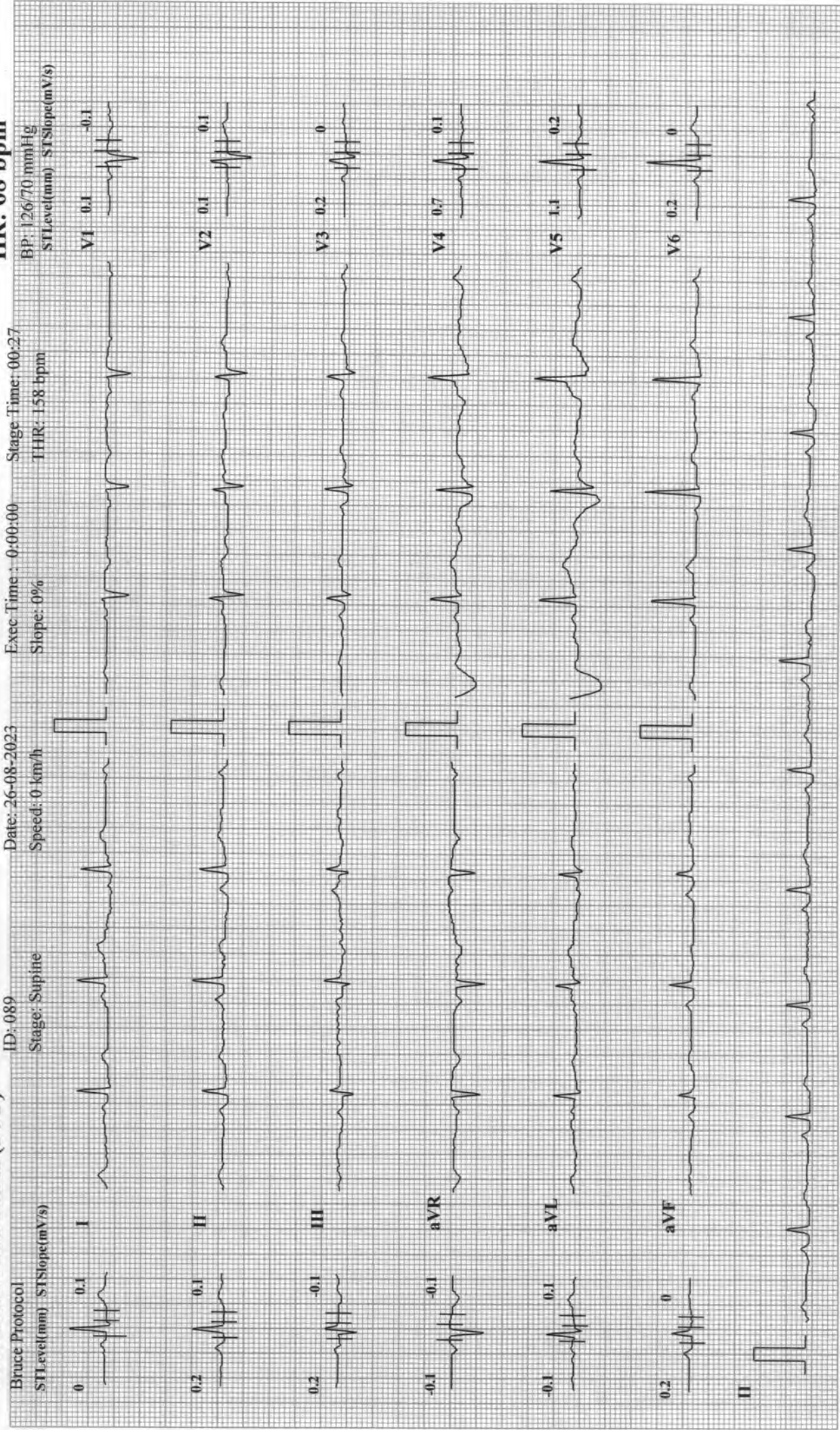

ID: 089  
Date: 26-08-2023  
Speed: 0 km/h  
Stage: Supine  
Exec Time: 0:00:00  
Slope: 0%

BP: 126/70 mmHg  
T HR: 158 bpm  
Stage Time: 00:27

Bruce Protocol  
STLevel(mm) STSlope(mV/s)

# ASIAN HOSPITAL, AKASHWANI, AURANGABAD

**NAMITA RAUTRAI (34 F)**

**HR: 71 bpm**

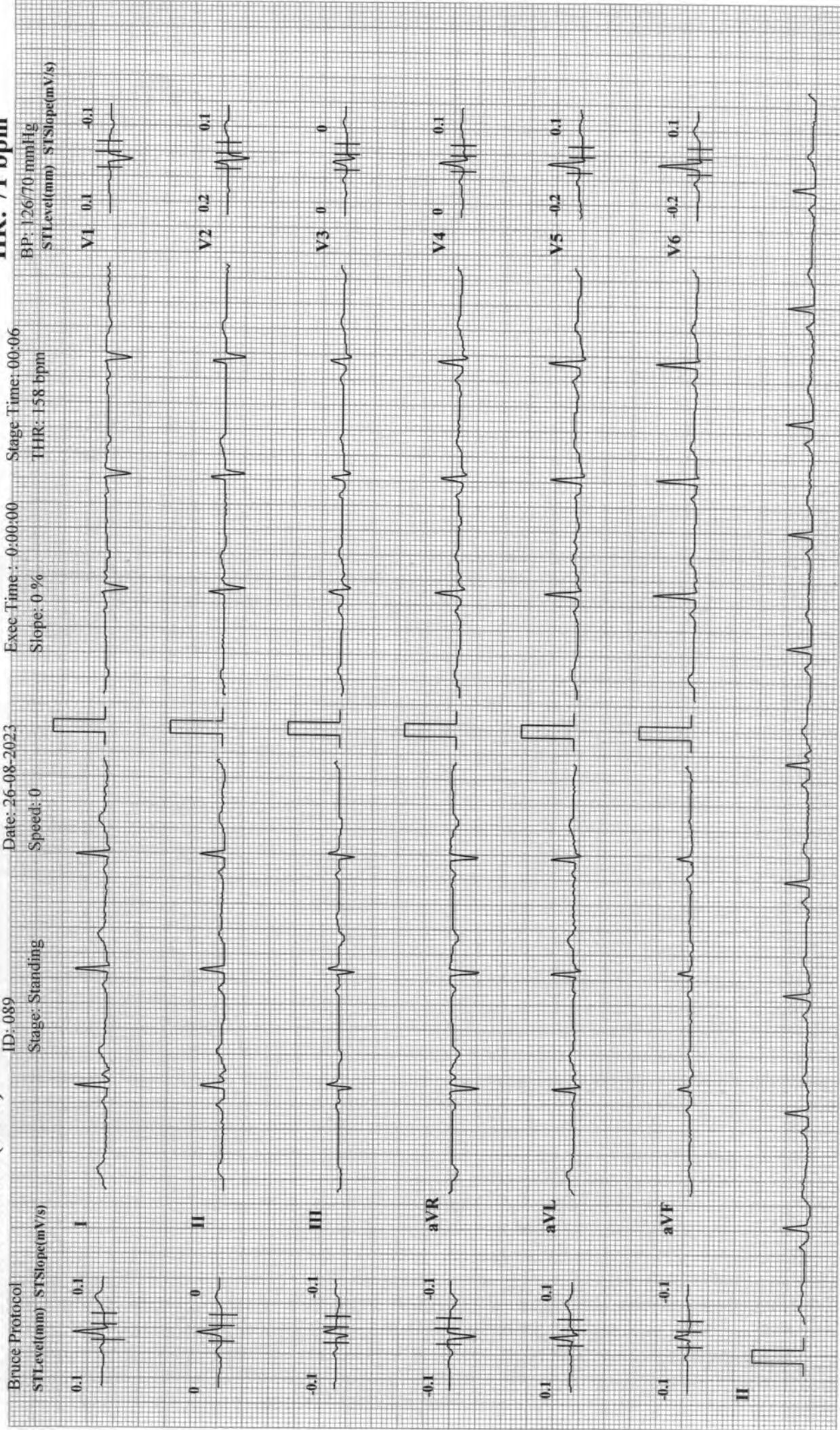

ID: 089  
Date: 26-08-2023  
Exec Time: 0:00:00  
Stage Time: 00:06  
Speed: 0  
THR: 158 bpm

Bruce Protocol  
STLevel(mm) STSlope(mV/s)

0.1 0.1  
0 0  
-0.1 -0.1  
-0.1 -0.1  
0.1 0.1  
-0.1 -0.1  
0.1 0.1  
-0.1 -0.1

I  
II  
III  
aVR  
aVL  
aVF

V1 0.1 -0.1  
V2 0.2 0.1  
V3 0 0  
V4 0 0.1  
V5 -0.2 0.1  
V6 -0.2 0.1

II

# ASIAN HOSPITAL, AKASHWANI, AURANGABAD

**NAMITA RAUTRAI (34 F)**

**HR: 114 bpm**

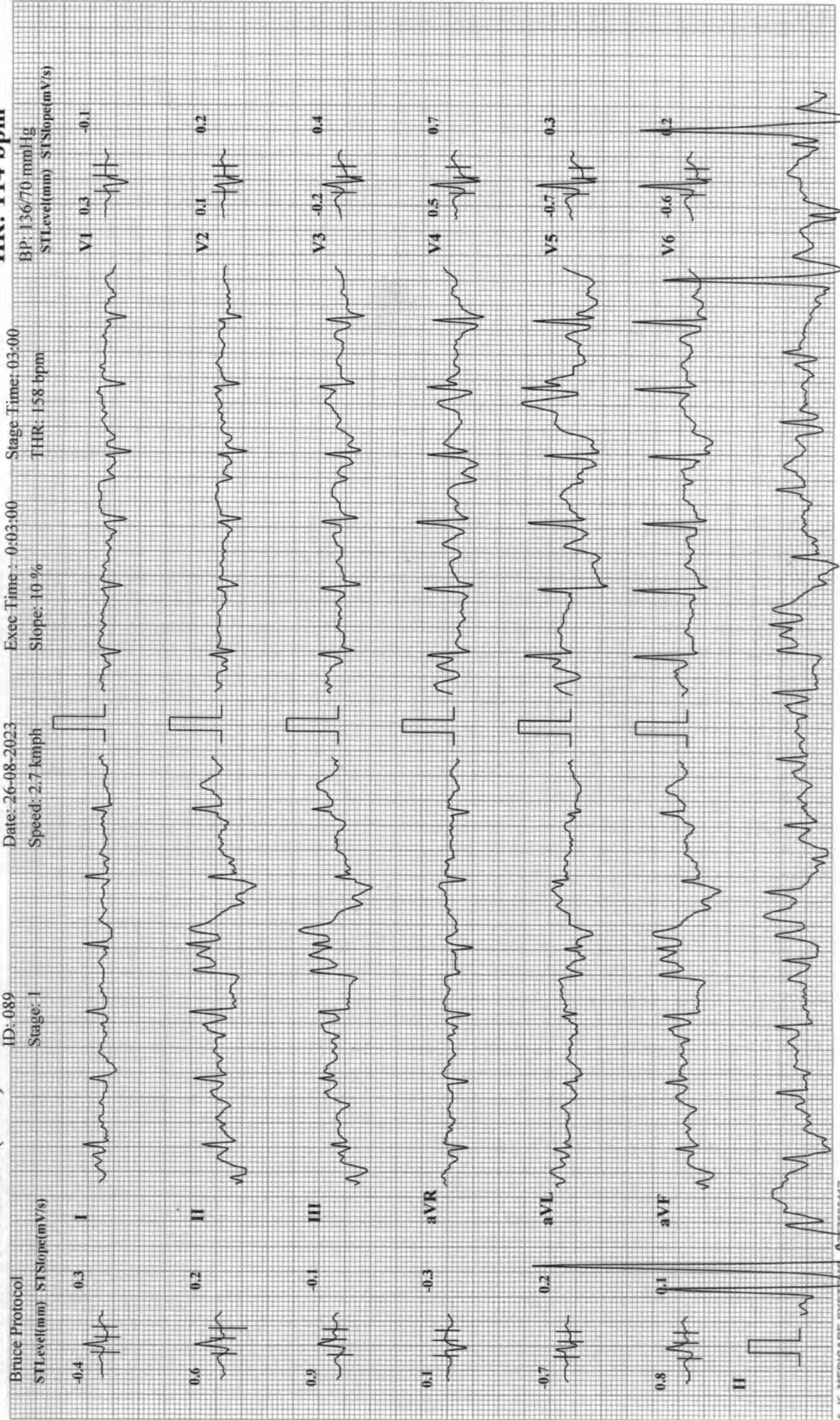

BP: 136/70 mmHg  
STLevel(mm) STSlope(mV/s)

Stage Time: 03:00  
THR: 158 bpm

Exec Time: 0:03:00  
Slope: 10 %

Date: 26-08-2023  
Speed: 2.7 kmph

ID: 089  
Stage: I

Bruce Protocol  
STLevel(mm) STSlope(mV/s)

V1 0.3 -0.1

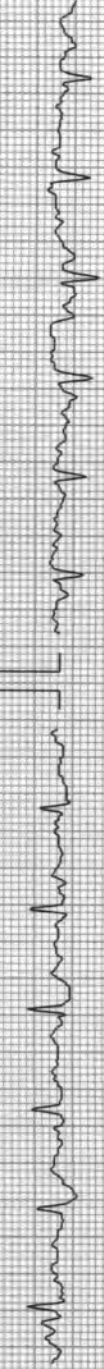

V2 0.1 0.2

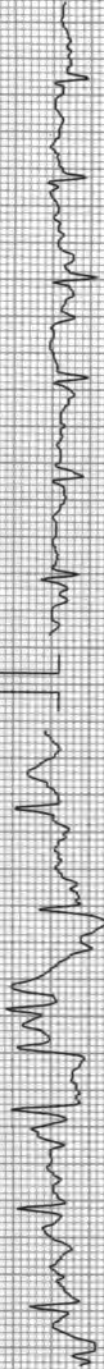

V3 -0.2 0.4

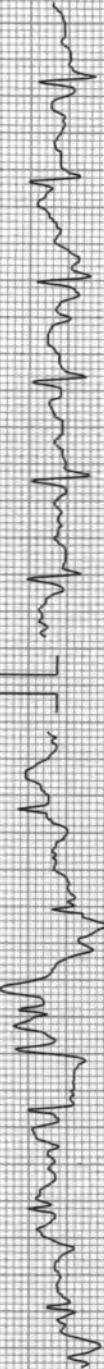

V4 0.5 0.7

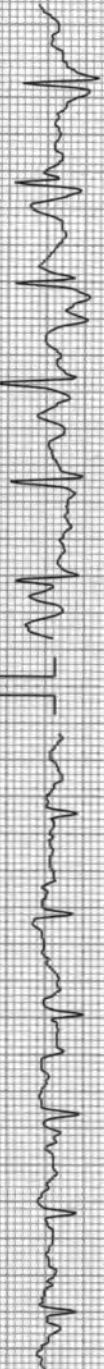

V5 -0.7 0.3



V6 -0.6 0.2



I 0.3



II 0.2

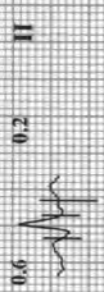

III -0.1

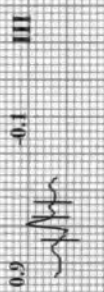

aVR -0.3

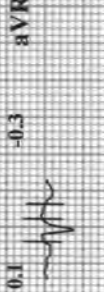

aVL 0.2



aVF 0.1

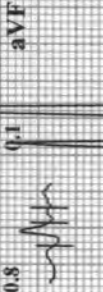

II



A. K. MEDICARE SYSTEMS - 0267696117

Chart Speed: 25 mm/sec

Amplitude: 10mm/mV

Filter: 25 Hz Mains Filter: ON

ISO = R - 60 ms, J = R + 60 ms, Post J = J + 80 ms

Schiller Cardioit CS-10 Version:3.4

# ASIAN HOSPITAL, AKASHWANI, AURANGABAD

**NAMITA RAUTRAI (34 F)**

**HR: 133 bpm**

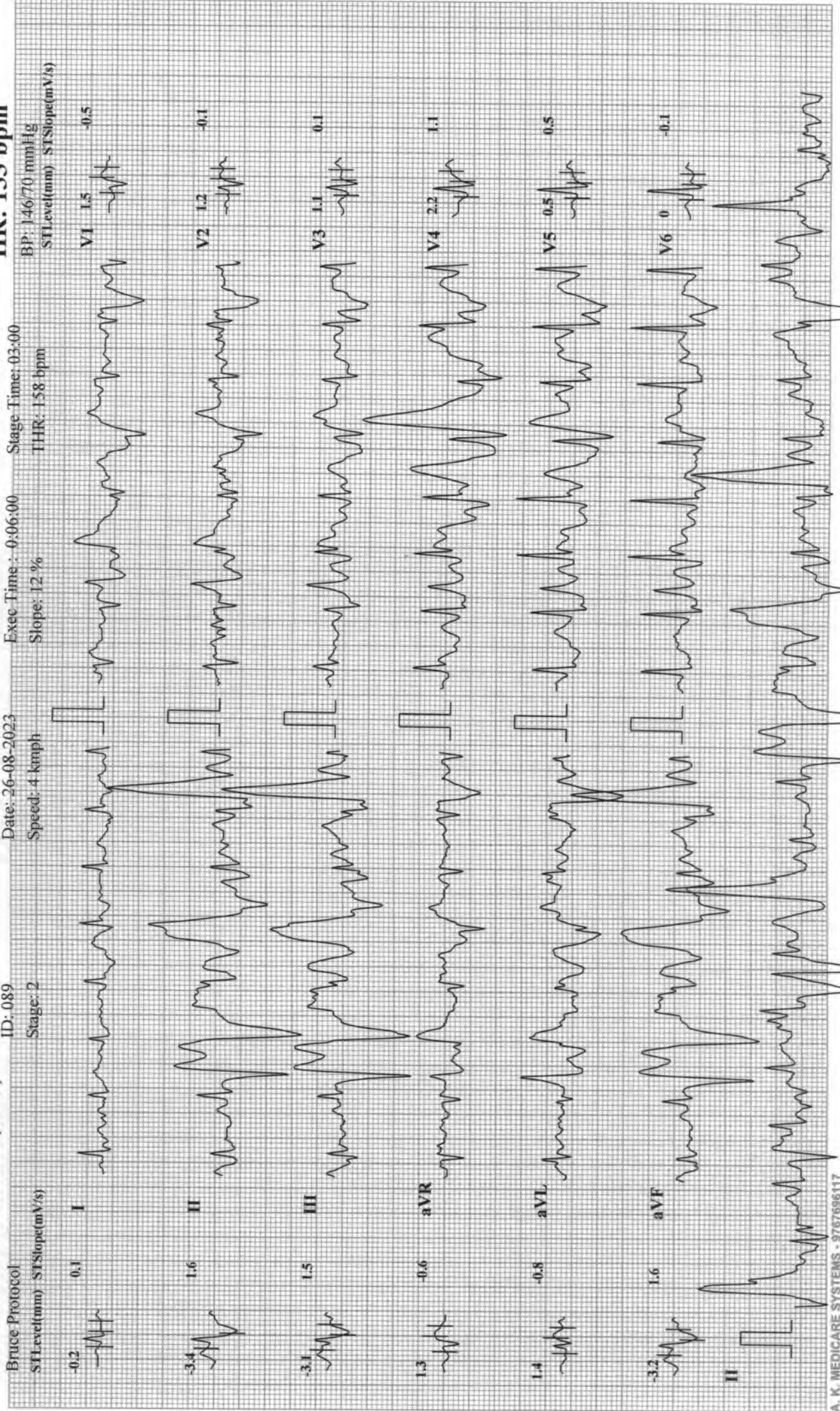

ID: 089      Date: 26-08-2023      Exec Time: 0:06:00      Stage Time: 03:00  
 Stage: 2      Speed: 4 kmph      Slope: 12%      THR: 158 bpm  
 BP: 146/70 mmHg  
 STLevel(mm)    STSlope(mV/s)

A. K. MEDICARE SYSTEMS - 9767696117

Chart Speed: 25 mm/sec

Amplitude: 10mm/mV

Filter: 25 Hz    Mains Filter: ON

ISO = R - 60 ms, J = R + 60 ms, Post J = J + 80 ms

Schiller Cardioit CS-10 Version:3.4

ASIAN HOSPITAL, AKASHWANI, AURANGABAD

NAMITA RAUTRAI (34 F)

HR: 162 bpm

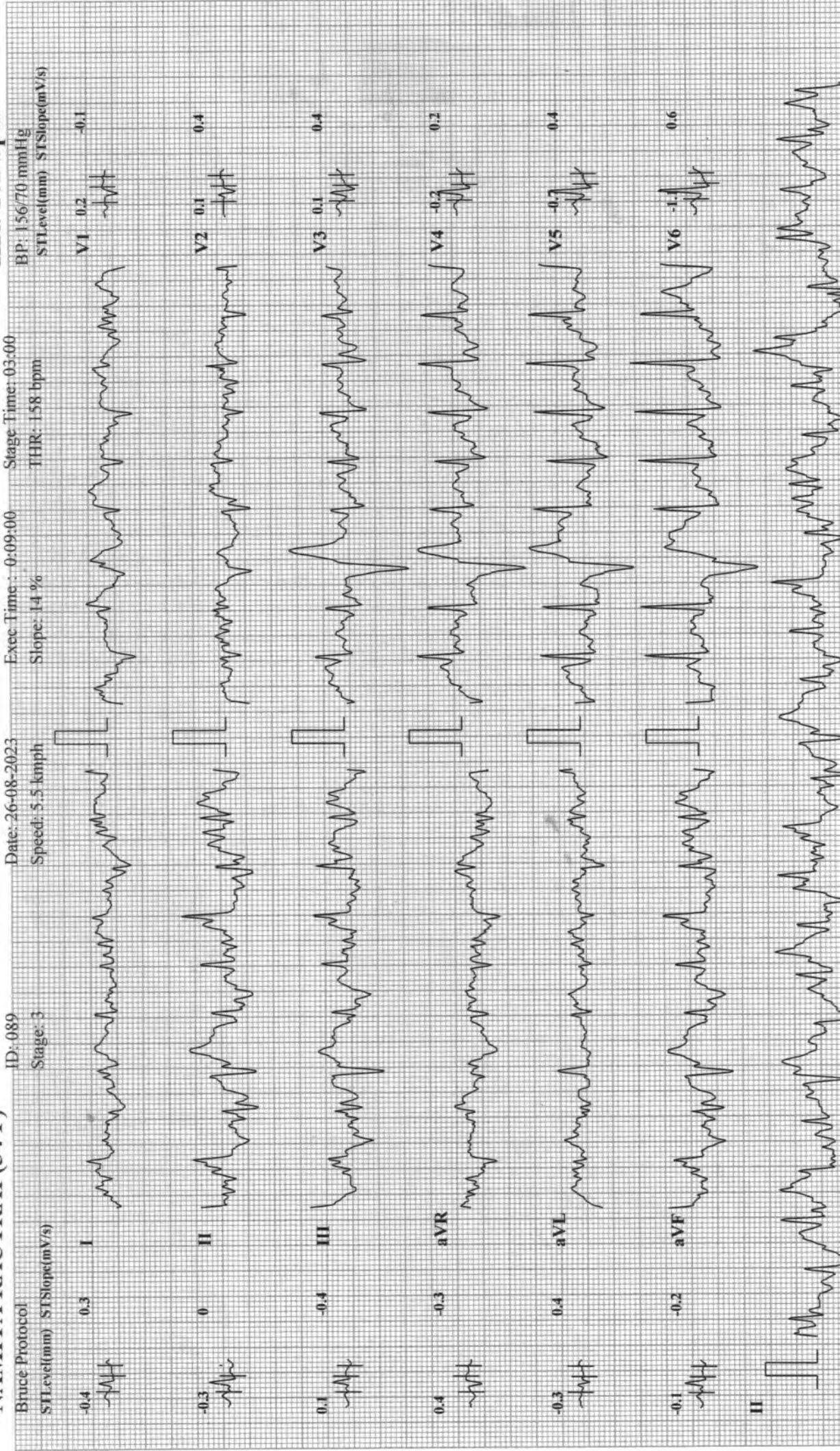

# ASIAN HOSPITAL, AKASHWANI, AURANGABAD

**NAMITA RAUTRAI (34 F)**

**HR: 161 bpm**

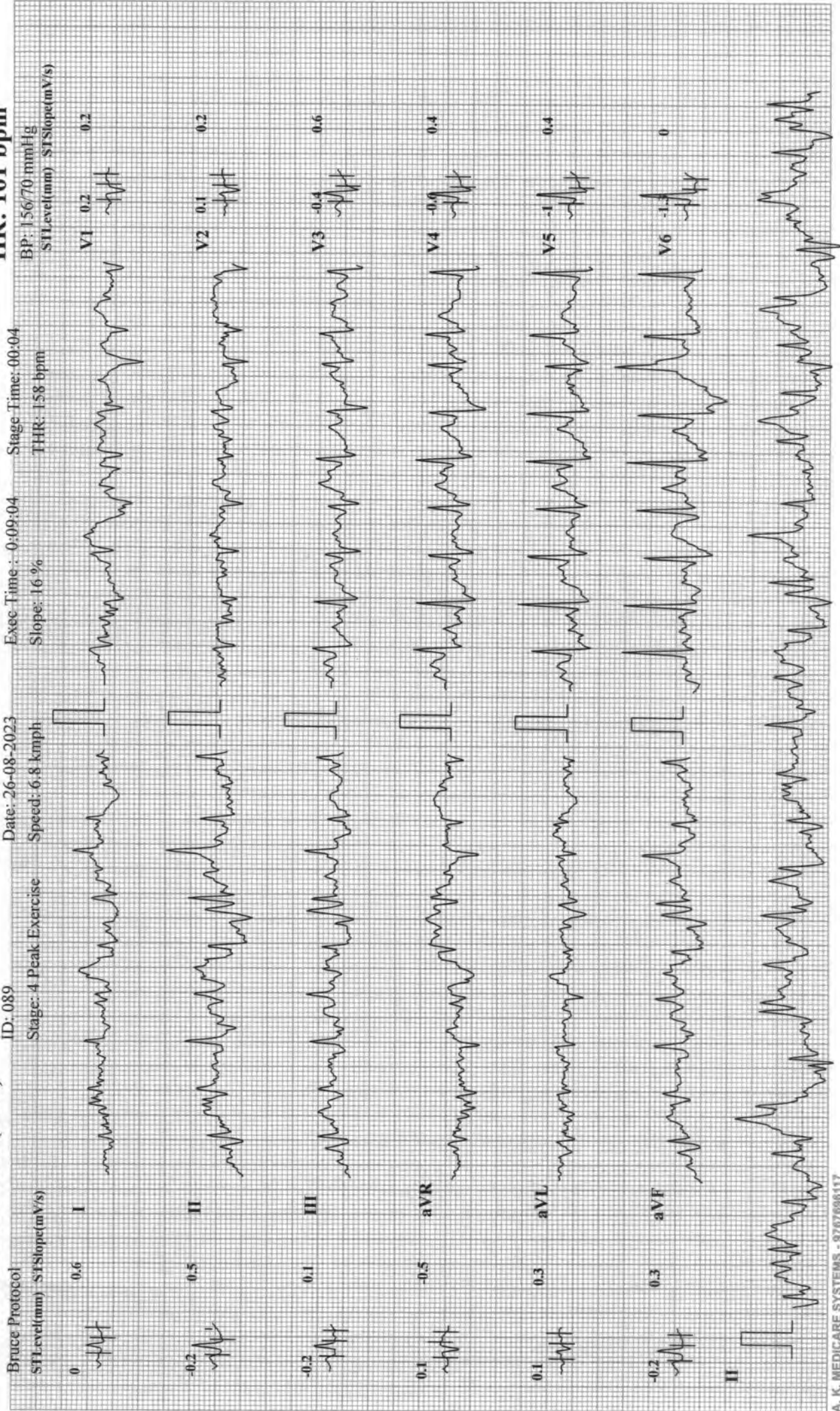

BP: 156/70 mmHg  
ST Level (mm) ST Slope (mV/s)

Stage: 4 Peak Exercise  
Slope: 16 %

Exec Time: 0:09:04  
THR: 158 bpm

Date: 26-08-2023  
Speed: 6.8 kmph

ID: 089

Bruce Protocol  
ST Level (mm) ST Slope (mV/s)

# ASIAN HOSPITAL, AKASHWANI, AURANGABAD

**NAMITA RAUTRAI (34 F)**

**HR: 131 bpm**

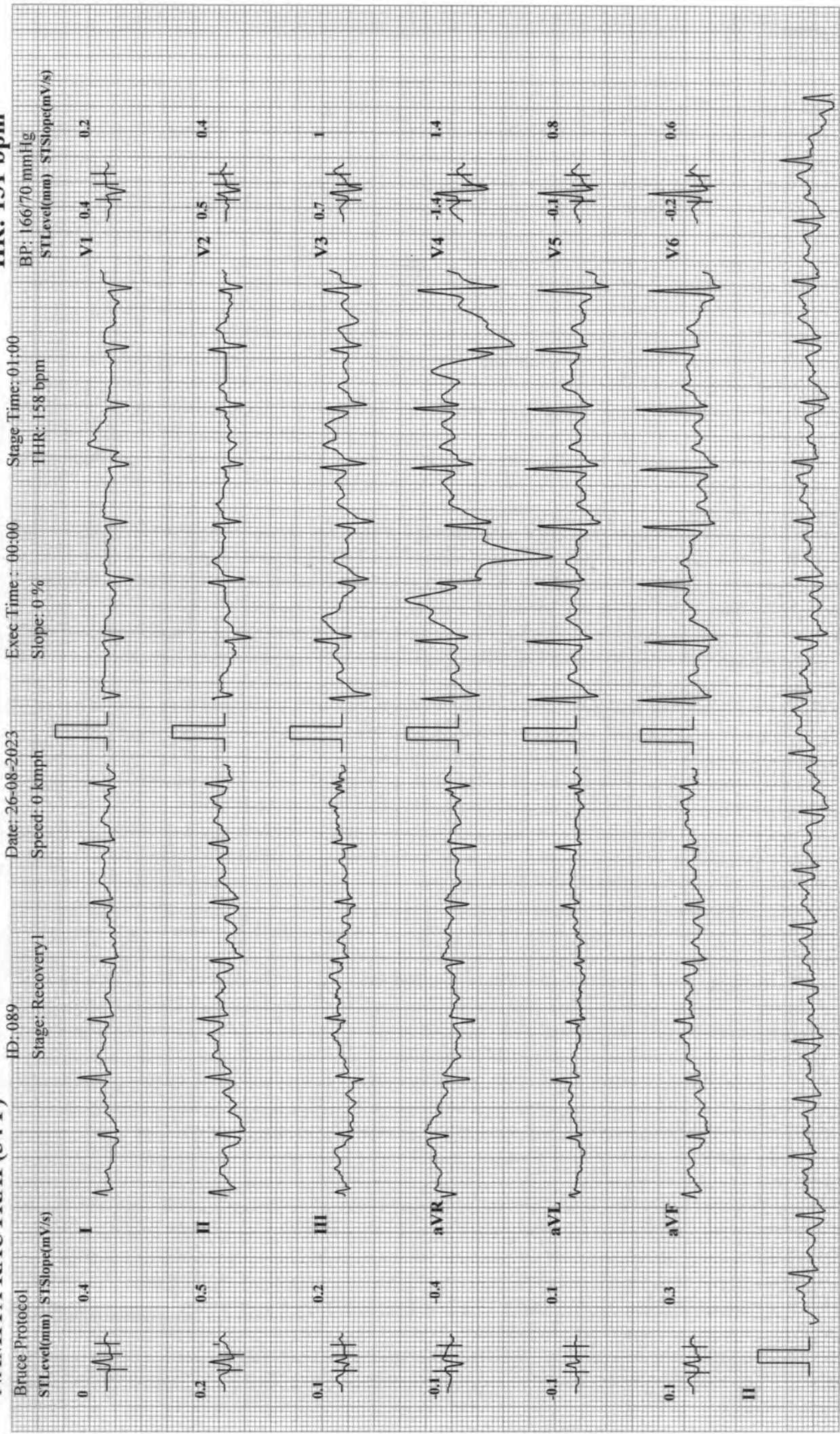

ID: 089  
 Date: 26-08-2023  
 Stage: Recovery I  
 Speed: 0 kmph  
 Exec Time: 00:00  
 Slope: 0%  
 Stage Time: 01:00  
 THR: 158 bpm

Bruce Protocol  
 ST Level (mm) ST Slope (mV/s)  
 0 0.4 0.2  
 0.2 0.5 0.4  
 0.1 0.2 1  
 -0.1 -0.4 1.4  
 -0.1 0.1 0.8  
 0.1 0.3 0.6  
 II



**NAMITA RAUTRAI (34 F)**

**ASIAN HOSPITAL, AKASHWANI, AURANGABAD**

ID: 089

Date: 26-08-2023

Exec Time: 00:00

Stage Time: 01:00

**HR: 95 bpm**

Bruce Protocol  
STLevel(mm) STSlope(mV/s)

Stage: Recovery3

Speed: 0 kmph

Slope: 0 %

THR: 158 bpm

BP: 186/70 mmHg  
STLevel(mm) STSlope(mV/s)

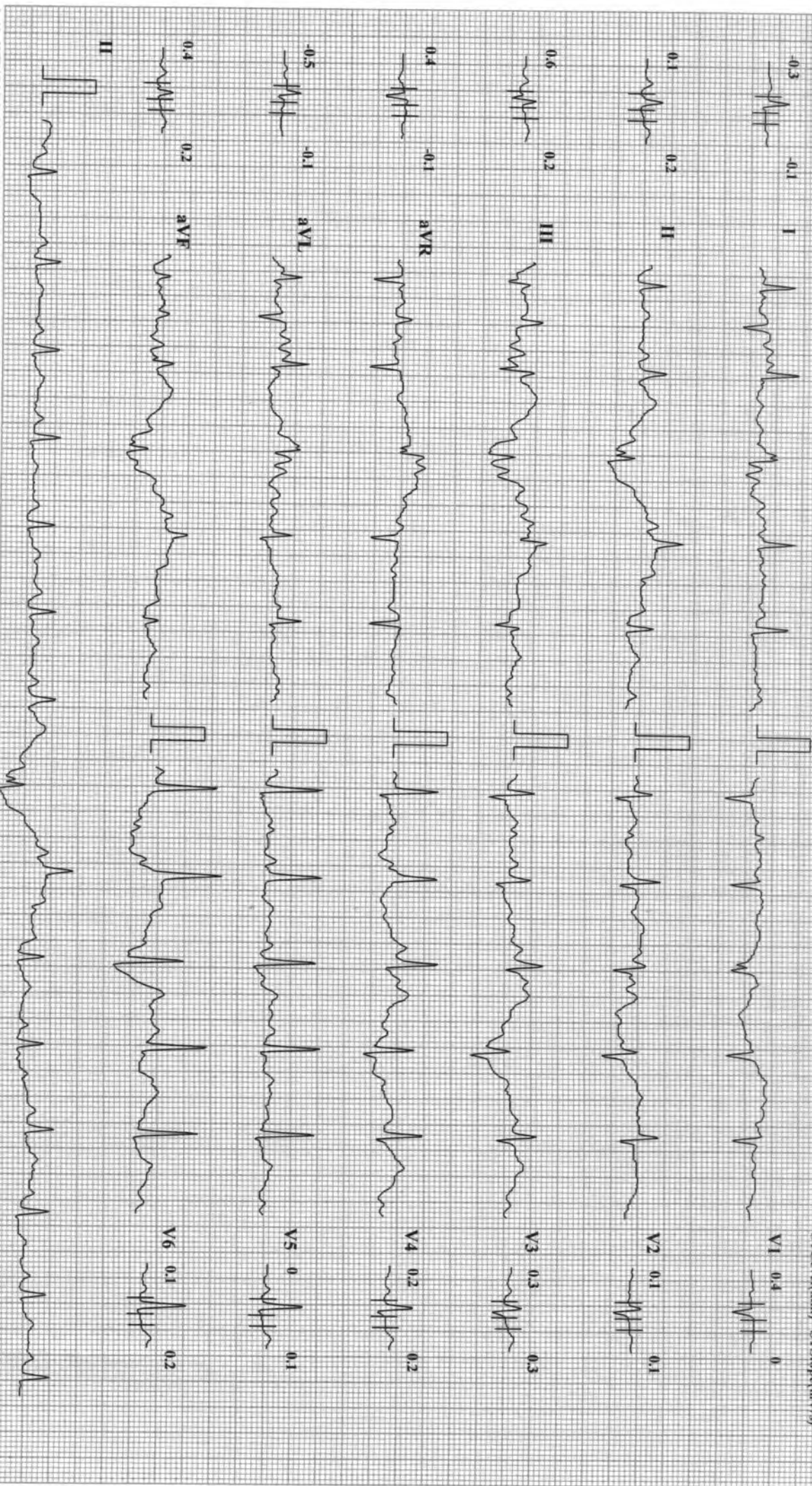

A. K. MEDICARE SYSTEMS - 9767696117

Chart Speed: 25 mm/sec

Amplitude: 10mm/mV

Filter: 25 Hz Mains Filter: ON

ISO = R - 60 ms, J = R + 60 ms, Post J = J + 80 ms

Schiller Cardiovit CS-10 Version 3.4

NAMITA RAUTRAI (34 F)

ASIAN HOSPITAL, AKASHWANI, AURANGABAD

ID: 089

Date: 26-08-2023

Exec Time: 00:00

Stage Time: 01:00

HR: 87 bpm

Brue Protocol  
STLevel(mV) STSlope(mV/s)

Stage: Recovery4

Speed: 0 kmph

Slope: 0 %

THR: 158 bpm

BP: 186/70 mmHg  
STLevel(mV) STSlope(mV/s)

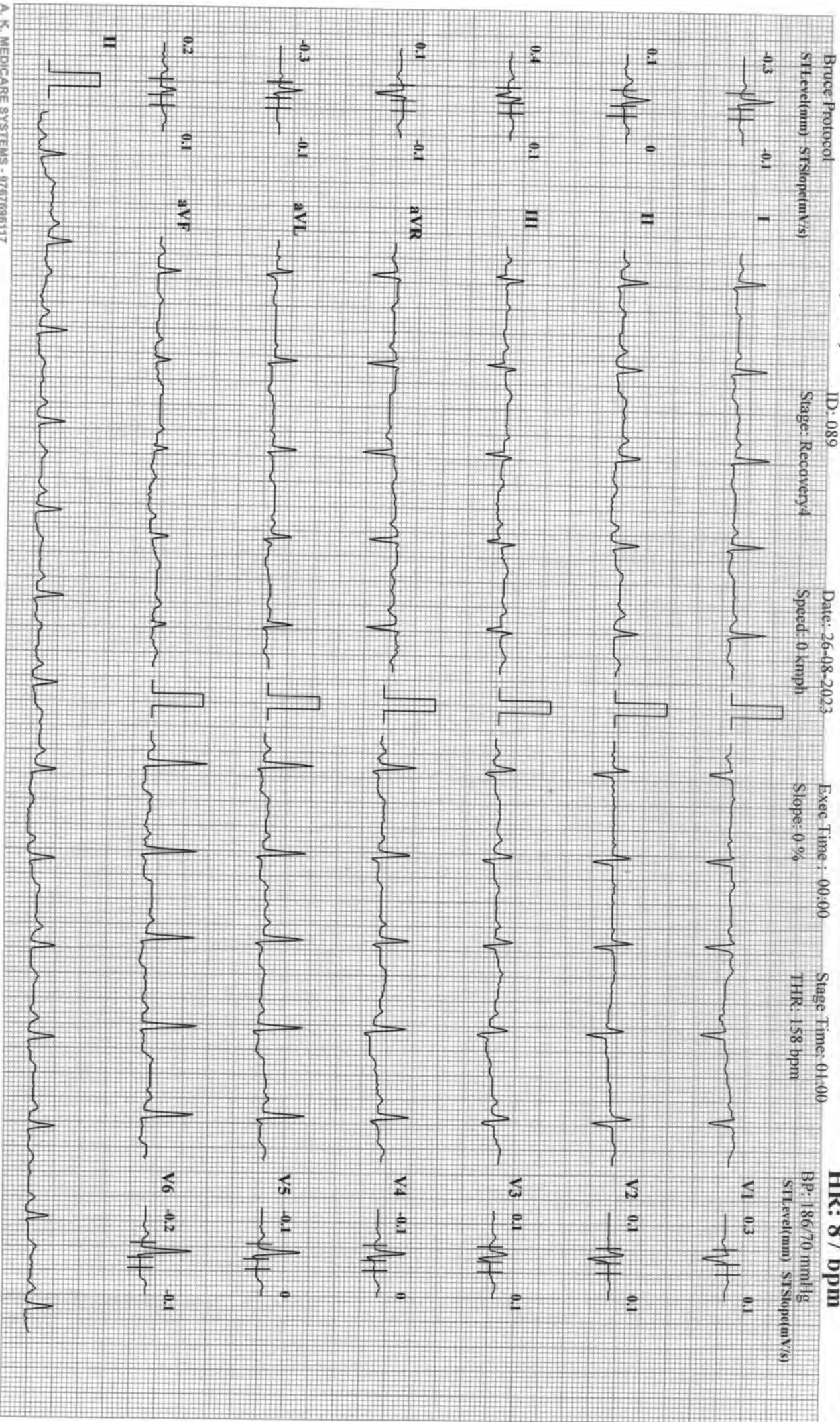

# ASIAN HOSPITAL, AKASHWANI, AURANGABAD

**NAMITA RAUTRAI (34 F)**

**HR: 113 bpm**

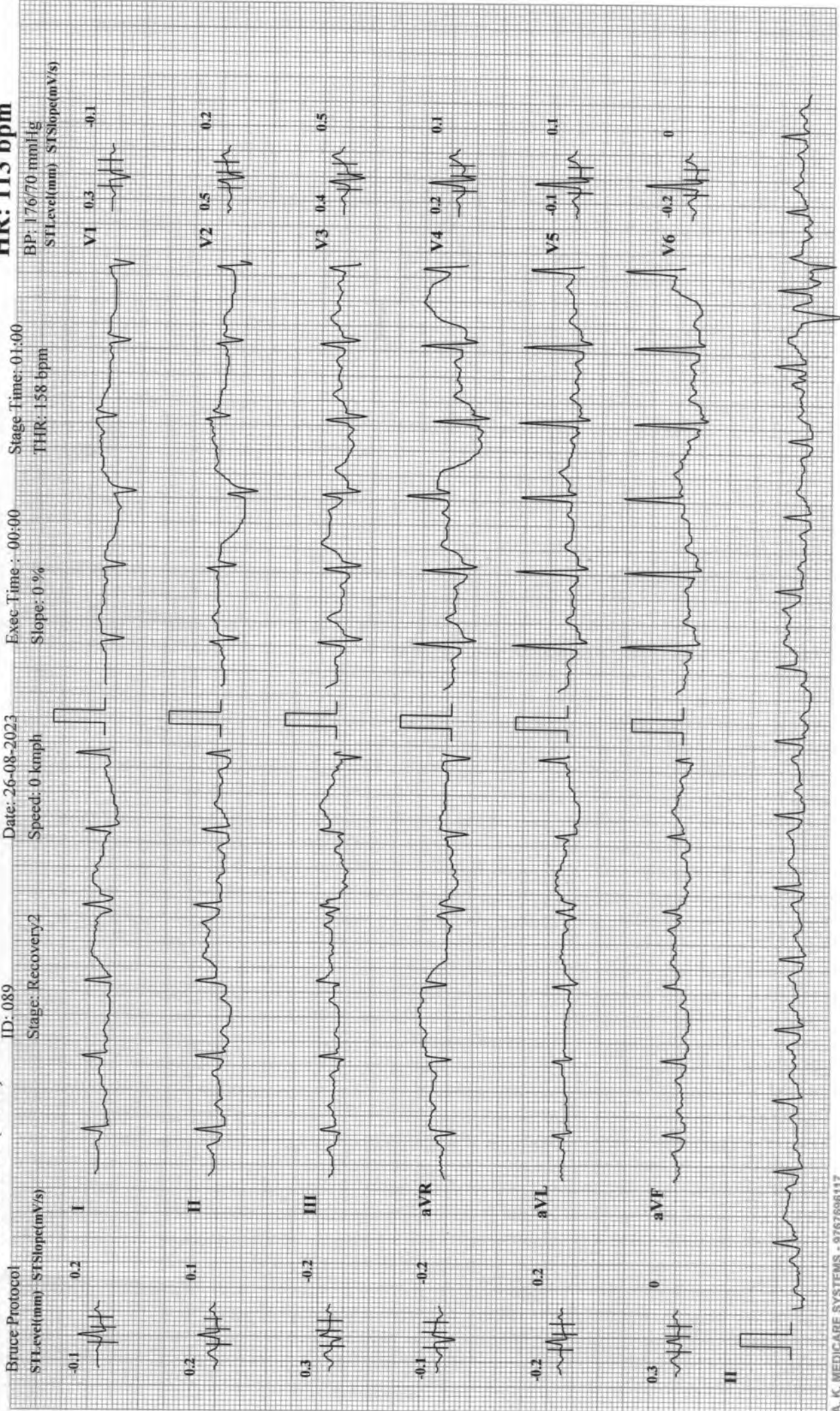

ID: 089  
Date: 26-08-2023  
Stage: Recovery2  
Speed: 0 kmph  
Exec Time: 00:00  
Slope: 0 %  
Stage Time: 01:00  
THR: 158 bpm

Bruce Protocol  
STLevel(mm) STSlope(mV/s)

BP: 176/70 mmHg  
STLevel(mm) STSlope(mV/s)

# ASIAN HOSPITAL, AKASHWANI, AURANGABAD

HR: 68 bpm

NAMITA RAUTRAI (34 F)

ID: 089

Date: 26-08-2023

Exec Time: 0:00:00

Stage Time: 00:27

BP: 126/70 mmHg

Bruce Protocol  
STLevel(mm) STISlope(mV/s)

Stage: Supine

Speed: 0 kmph

Grade: 0%

THR: 158 bpm

STLevel(mm) STISlope(mV/s)

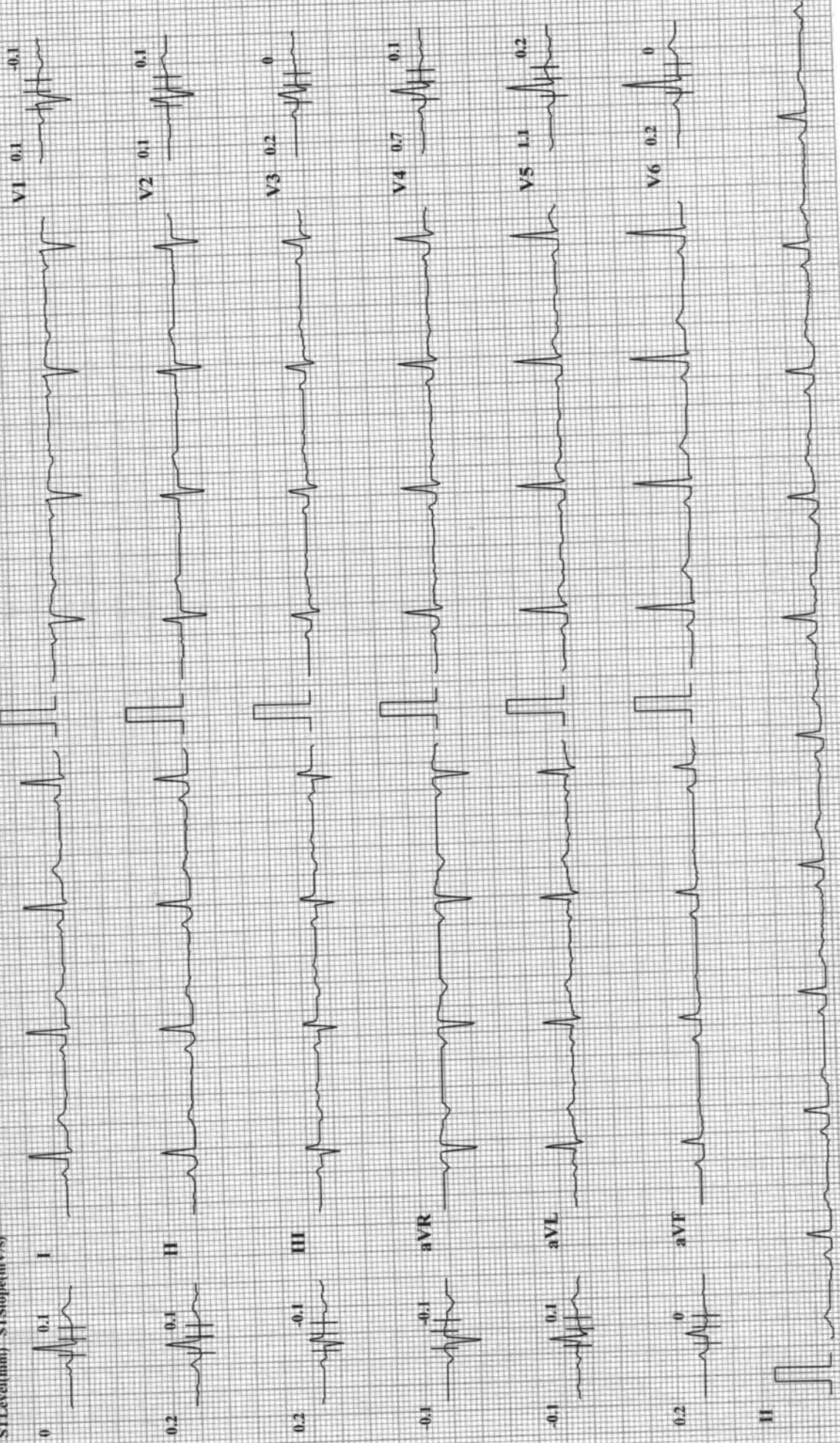

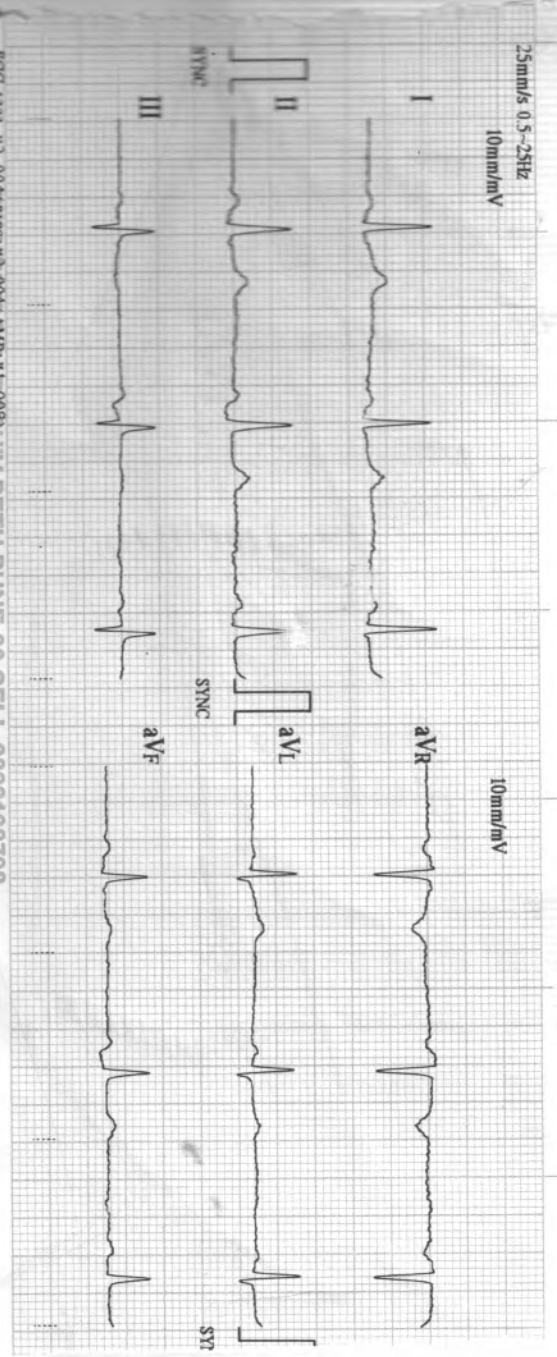

ECG-1207 V1:004CH108:V2:004:AMP:ML:0088 HIV PETH PUNE-30 CELL-9822198798

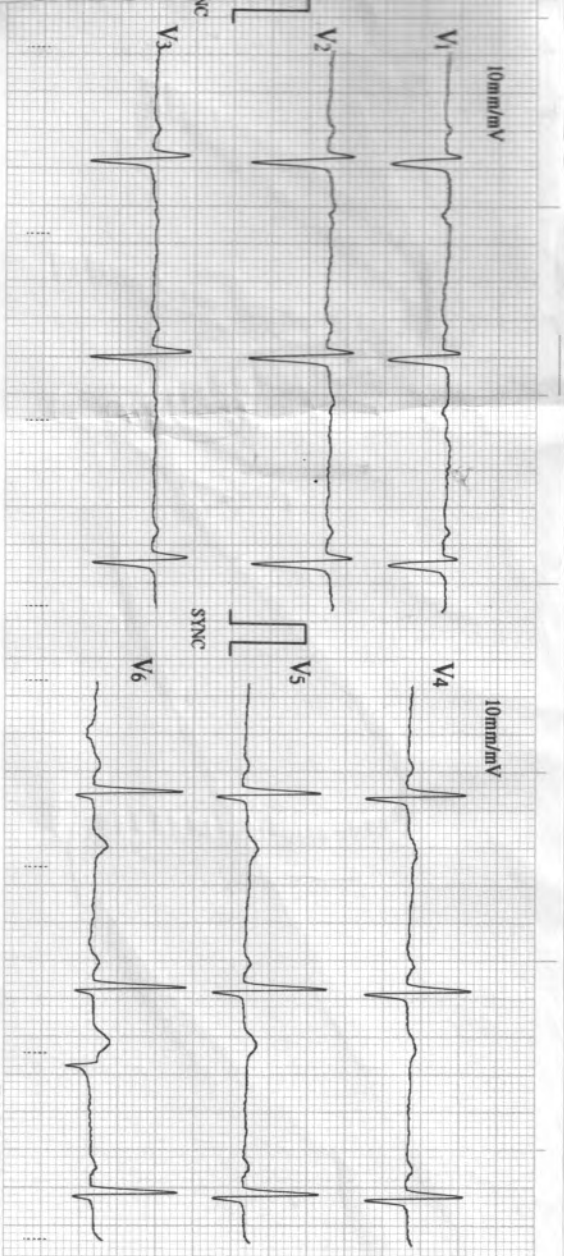

08/26/2023 09:32  
ID : 3709

Name: \_\_\_\_\_  
Sex : \_\_\_\_\_  
Age : \_\_\_\_\_

HR : 54 bpm  
R-R : 1093 ms  
P-R : 160 ms  
QRS : 103 ms  
QT/QTc : 412/393 ms  
P/QRS/T : 45/44/33 %  
RV5/SV1 : 1.080/0.760 mV  
RV3+SV1 : 1.840 mV

\*Machine Interpretation Only\*

BIOMEDICS SADASHIV PETH PUNE-30 CELL-9822198798

Confirm by Physician  
DR. A. S. NATH  
M.D. Res. in Cardiology & Self Care  
SARDA CENTER FOR DIALYSIS & SELF CARE  
Ward No. 11, 12, 13, 14, 15, 16, 17, 18, 19, 20, 21, 22, 23, 24, 25, 26, 27, 28, 29, 30  
SARDA PHARMACY  
Ward No. 11, 12, 13, 14, 15, 16, 17, 18, 19, 20, 21, 22, 23, 24, 25, 26, 27, 28, 29, 30

**SARDA**

**CENTRE FOR DIABETES & SELF CARE**

4, Vyankatesh Nagar, Jalna Road, Aurangabad. Ph. : (0240) 2333851, 2334858.

Name : MRS. Namita Age : \_\_\_\_\_

Rautwal

**CLINICAL SUMMARY :**

Weight : \_\_\_\_\_ Height (Cms) : \_\_\_\_\_ Blood Pressure : \_\_\_\_\_

**ECG FINDINGS :**

Rate : \_\_\_\_\_ QRS. Complex : \_\_\_\_\_

Rhythm : \_\_\_\_\_ ST Segment : \_\_\_\_\_

Mechanism : \_\_\_\_\_ T. Wave : \_\_\_\_\_

Axis : \_\_\_\_\_ QT Interval : \_\_\_\_\_

P. Wave : \_\_\_\_\_ PR Interval : \_\_\_\_\_

Recommendation : \_\_\_\_\_

Date : 26.08.23



**Dr. A.S. SARDA**  
M.D. Reg. No. 77570  
**SARDA CENTRE FOR DIABETES & SELF CARE**  
4, Vyankateshnagar, Jalna Road, Aurangabad  
Phone No. 2333851, 2334858

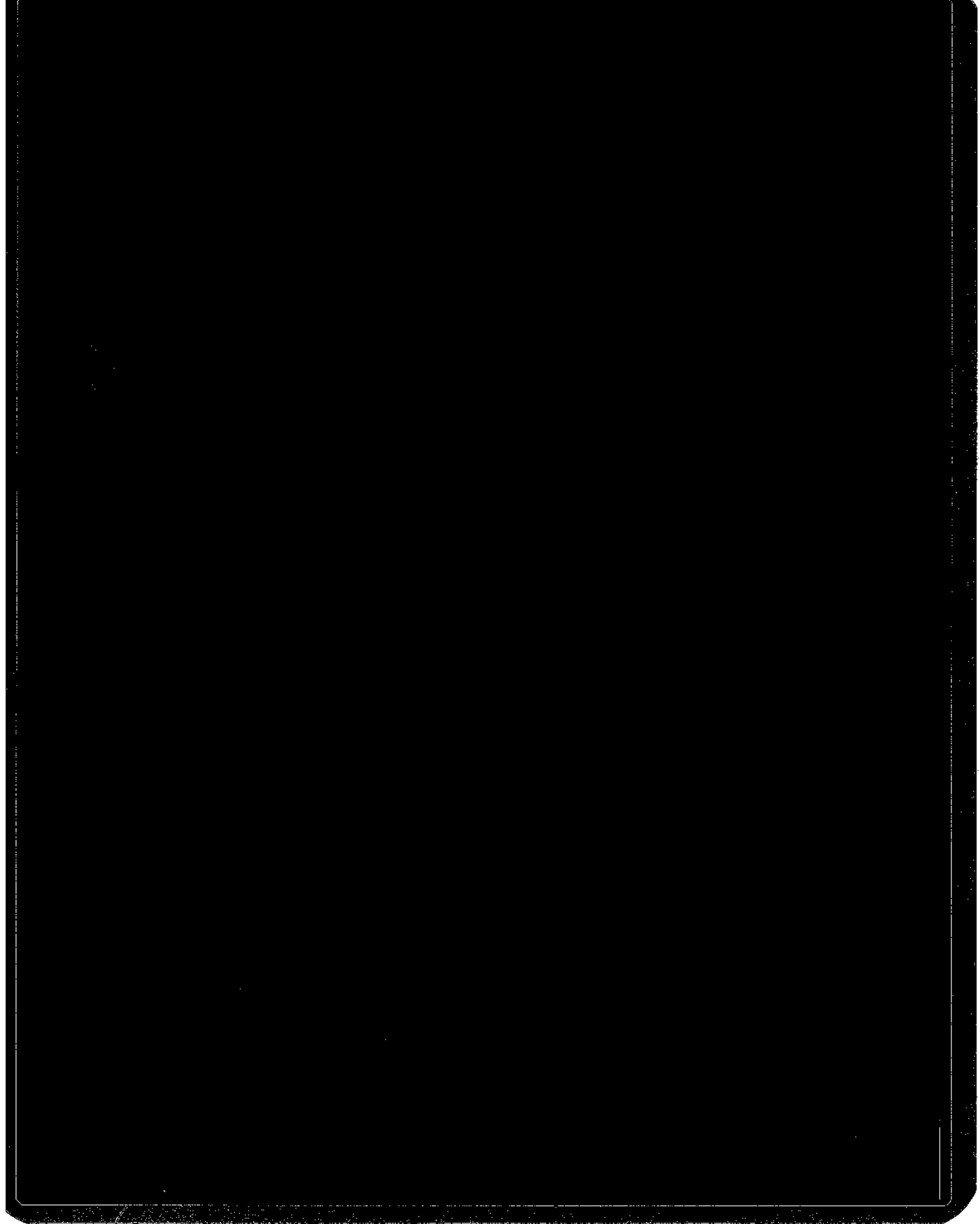

DIGITAL X-RAY  
INTERVENTIONAL RADIOLOGY  
3D/4D SONOGRAPHY & COLOR DOPPLER  
2-D ECHOCARDIOGRAPHY  
PERIPHERAL COLOR DOPPLER  
HI-SPEED HELICAL C.T. SCAN  
C.T. ANGIOGRAPHY  
PATHOLOGY LAB. SERVICES



**DIAGNOSTIC CENTRE**  
X-RAY, IMAGING & PATHOLOGY

1, VYANKATESH NAGAR, OPP. SFS  
HIGH SCHOOL, JALNA ROAD,  
AURANGABAD - 431005  
☎ : 0240-2353182, 2325282, 8446100111

NAMITA RAUTRAI

26-08-2023

Ref. by:

**CHEST PA VIEW**

Trachea central.

Apices are clear.

Both lung fields appeared well pneuamtised and appeared normal.

Both ep angles are clear.

Cardiac silhouutte appeared normal.

**IMPRESSION :**  
**NORMAL CHEST.**

**DR. P. A. BARJATYA**  
M.B.B.S., M.D.  
9823344449

**Dr. Gokuldas S. Lahoti**  
Radiologist  
Regd. No. 59887  
Sarda Center For Diagnostics & Selfcare  
4, Vankatesh Nagar, Aurangabad.  
**DR. G. S. LAHOTI**  
M.B.B.S., D.M.R.D.  
9850171587



DIGITAL X-RAY  
INTERVENTIONAL RADIOLOGY  
3D/4D SONOGRAPHY & COLOR DOPPLER  
2-D ECHOCARDIOGRAPHY  
PERIPHERAL COLOR DOPPLER  
HI-SPEED HELICAL C.T. SCAN  
C.T. ANGIOGRAPHY  
PATHOLOGY LAB. SERVICES

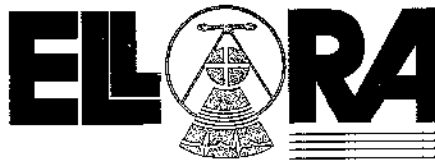

**DIAGNOSTIC CENTRE**  
X-RAY, IMAGING & PATHOLOGY

1, VYANKATESH NAGAR, OPP. SFS  
HIGH SCHOOL, JALNA ROAD,  
AURANGABAD - 431005  
☎ : 0240-2353182, 2325282, 844610011

NAMITA RAUTRAI

26-08-2023

Ref. by:

**USG ABDOMEN**

**LIVER**--Liver is normal in size, and revealed normal echotexture.  
Intrahepatic biliary radicles and portovenous echo-complex appeared normal.  
No e/o any focal solid, cystic, or diffuse parenchymal pathology seen.  
Normal chd and portal vein.

**GALLBLADDER** --Gallbladder is physiologically distended and revealed 9mm mobile calculus within gb lumen.  
Normal gb wall thickness.

**SPLEEN**--Spleen is normal in size & echogenicity. No e/o focal lesion seen.

**PANCREAS**--pancreas is normal in size, shape and echotexture. Normal peripancreatic fat planes.  
No e/o pancreatic calcification/calculi. Normal pancreatic duct.

**KIDNEYS**--Both kidneys are normal in size, shape, position and revealed normal cortical & medullary echopattern,  
No e/o any calculus seen, No e/o hydronephrosis.

No e/o ascitis. No e/o any paraaortic adenopathy..

**HIGH FREQUENCY USG.**

Normal bowel loop peristalsis & caliber.

**UR BLADDER**--Urinary bladder is well distended and appeared normal, no e/o any vesical calculus or mass lesion.

No changes of cystitis.

Normal uterus, ovaries.

**IMPRESSION :**

**CHOLELITHIASIS.**

**NORMAL LIVER, SPLEEN, PANCREAS, BOTH KIDNEYS, .**

**NORMAL UR BLADDER, UTERUS, OVARIES.**

**DR. P. A. BARJATYA**  
M.B.B.S., M.D.  
9823344449

Dr. Gokuldas S. Lahoti  
Radiologist  
Regd. No. 59510  
Sarda Center For Diagnostics, Aurangabad  
A, Venkatesh Nagar, Aurangabad  
**DR. G. S. LAHOTI**  
M.B.B.S., D.M.R.D.  
9850171587