



(A Unit of Vijayalakshmi Diagnostics Pvt. Ltd.)

**Diagnostics & Speciality Centre**

NAME : Mrs. MALA DRAKSHAYANI	MR NO. : 22090035
AGE/SEX : 50 Yrs / Female	VISIT NO. : 161500
REFERRED BY :	DATE OF COLLECTION : 02-09-2022 at 08:20 AM
	DATE OF REPORT : 02-09-2022 at 11:50 AM
REF CENTER : MEDIWHEEL	

TEST PARAMETER	RESULT	REFERENCE RANGE	SPECIMEN
----------------	--------	-----------------	----------

**MEDIWHEEL HEALTH CHECKUP FEMALE**

**COMPLETE BLOOD COUNT (CBC) WITH ESR**

HAEMOGLOBIN <i>Colorimetric Method</i>	13.8 gm/dL	12 - 16 gm/dL
HEMATOCRIT (PCV) <i>Calculated</i>	41.3 %	36 - 47 %
RED BLOOD CELL (RBC) COUNT <i>Electrical Impedance</i>	5.1 million/cu.mm	4 - 5.2 million/cu.mm
PLATELET COUNT <i>Electrical Impedance</i>	3.1 Lakhs/cumm	1.5 - 4.5 Lakhs/cumm
MEAN CELL VOLUME (MCV) <i>Calculated</i>	80.8 fl	80 - 100 fl
MEAN CORPUSCULAR HEMOGLOBIN (MCH) <i>Calculated</i>	27.0 pg	26 - 34 pg
MEAN CORPUSCULAR HEMOGLOBIN CONCENTRATION (MCHC) <i>Calculated</i>	33.4 %	31 - 35 %
TOTAL WBC COUNT (TC) <i>Electrical Impedance</i>	5930 cells/cumm	4000 - 11000 cells/cumm
NEUTROPHILS <i>VCS Technology/Microscopic</i>	60 %	40 - 75 %
LYMPHOCYTES <i>VCS Technology/Microscopic</i>	32 %	25 - 40 %
<b>DIFFERENTIAL COUNT</b>		
EOSINOPHILS <i>VCS Technology/Microscopic</i>	04 %	0 - 7 %
MONOCYTES <i>VCS Technology/Microscopic</i>	05 %	1 - 8 %
BASOPHILS <i>Electrical Impedance</i>	00 %	
ESR <i>Westergren Method</i>	10 mm/hr	0 - 20 mm/hr
FASTING BLOOD SUGAR <i>Hexokinase</i>	109.1 mg/dl	70 - 110 mg/dl



Handwritten signature: *Devi*

*Handwritten signature*



*Handwritten signature: A. Huskhat*

No. 79, Kendra Udayayara Sangha Layout, Nagabhishek Circle, Nagarbhavi, Bengaluru - 555 072

Dr. KRISHNA MURTHY, Lab Seal, Dr. VAMSEEDHAR A, D.C.P., M.D. CONSULTANT PATHOLOGIST

BIOCHEMIST, For Home Sample Collection Contact: +91 99567 99938, The laboratory values And Normal values need to be interpreted based on patient's clinical characteristics. The values in reference range is for an average normal individual which may vary depending upon age, sex and other characteristics.

Email: info@mediclu.com Website: www.mediclu.com

NAME	: Mrs. MALA DRAKSHAYANI	MR NO.	: 22090035
AGE/SEX	: 50 Yrs / Female	VISIT NO.	: 161500
REFERRED BY	:	DATE OF COLLECTION	: 02-09-2022 at 08:20 AM
REF CENTER	: MEDIWHEEL	DATE OF REPORT	: 02-09-2022 at 11:50 AM



TEST PARAMETER	RESULT	REFERENCE RANGE	SPECIMEN
<b>LIVER FUNCTION TEST (LFT)</b>			
TOTAL BILIRUBIN <i>Colorimetric Diazo Method</i>	0.50 mg/dL	0.2 - 1.2 mg/dL	
DIRECT BILIRUBIN <i>Colorimetric Diazo Method</i>	0.28 mg/dL	0 - 0.4 mg/dL	
INDIRECT BILIRUBIN <i>Calculation</i>	0.22 mg/dl	0.2 - 0.8 mg/dl	
S G O T (AST) <i>IFCC Without Pyridoxal Phosphates</i>	21.3 U/L	up to 31 U/L	
S G P T (ALT) <i>IFCC Without Pyridoxal Phosphates</i>	23.4 U/L	up to 46 U/L	
ALKALINE PHOSPHATASE <i>p-Nitrophenyl Phosphate</i>	104 U/L	36 - 113 U/L	
SERUM GAMMA GLUTAMYLTRANSFERASE <i>(GGT)</i> <i>GCNA-IFCC</i>	26.5 U/L	5 - 55 U/L	
TOTAL PROTEIN <i>Biuret Colorimetric</i>	7.36 g/dl	6.2 - 8 g/dl	
S.ALBUMIN <i>Bromocresol Green (BCG)</i>	4.22 g/dl	3.5 - 5.2 g/dl	
S.GLOBULIN <i>Calculation</i>	3.1 g/dl	2.5 - 3.8 g/dl	
A/G RATIO <i>Calculation</i>	1.4	1 - 1.5	

*Handwritten signature*

*Handwritten signature*



*Handwritten signature*

NAME : Mrs. MALA DRAKSHAYANI	MR NO. : 22090035
AGE/SEX : 50 Yrs / Female	VISIT NO. : 161500
REFERRED BY :	DATE OF COLLECTION : 02-09-2022 at 08:20 AM
REF CENTER : MEDIWHEEL	DATE OF REPORT : 02-09-2022 at 11:50 AM



TEST PARAMETER	RESULT	REFERENCE RANGE	SPECIMEN
<b>LIPID PROFILE TEST</b>			
TOTAL CHOLESTEROL <i>Cholesterol Oxidase-Peroxidase (CHOD-POD)</i>	89 mg/dL	up to 200 mg/dL Border Line: 200 – 240 mg/dL High: > 240 mg/dL	
TRIGLYCERIDES <i>Glycerol Peroxidase-Peroxidase (GPO-POD)</i>	133.4 mg/dL	up to 150 mg/dL Desirable: <150 mg/dL Border Line: 150 – 200 mg/dL High: >200 – 500 mg/dL Very High: > 500 mg/dL	
HDL CHOLESTEROL - DIRECT <i>PEG-Cholesterol Esterase</i>	47.9 mg/dl	40 - 60 mg/dl >= 60mg/dL - Excellent (protects against heart disease) 40-59 mg/dL - Higher the better <40 mg/dL - Lower than desired (major risk for heart disease)	
LDL CHOLESTEROL - DIRECT <i>Cholesterol Esterase-Cholesterol Oxidase</i>	14.4 mg/dL	up to 100 mg/dL 100-129 mg/dL- Near optimal/above optimal 130-159 mg/dL- Borderline High 160-189 mg/dL- High 190->190 mg/dL - Very High	
VLDL CHOLESTEROL <i>Calculation</i>	26.7 mg/dL	2 - 30 mg/dL	
TOTAL CHOLESTROL/HDL RATIO <i>Calculation</i>	1.9	up to 3 3.0-4.4 - Moderate >4.4 - High	
LDL/HDL RATIO <i>Calculation</i>	0.3	up to 2.5 2.5-3.3 - Moderate >3.3 - High	

Cholesterol.u.



*Handwritten signature*

A. H. Sreedhar

NAME : Mrs. MALA DRAKSHAYANI	MR NO. : 22090035
AGE/SEX : 50 Yrs / Female	VISIT NO. : 161500
REFERRED BY :	DATE OF COLLECTION : 02-09-2022 at 08:20 AM
REF CENTER : MEDIWHEEL	DATE OF REPORT : 02-09-2022 at 11:50 AM



TEST PARAMETER	RESULT	REFERENCE RANGE	SPECIMEN
<b>BLOOD UREA</b> <i>UREASE-GLUTAMATE DEHYDROGENASE (GLDH)</i>	13.8 mg/dL	15 - 50 mg/dL	
<b>CREATININE</b> <i>Jaffe Kinetic</i>	0.82 mg/dL	0.4 - 1.4 mg/dL	
<b>URIC ACID</b> <i>Uricase-Peroxidase</i>	2.8 mg/dL	2.5 - 6 mg/dL	
<b>SERUM ELECTROLYTES</b>			
<b>SODIUM</b> <i>Ion Selective Electrode (ISE)</i>	139 mmol/L	136 - 145 mmol/L	
<b>POTASSIUM</b> <i>Ion Selective Electrode (ISE)</i>	3.9 mmol/L	3.5 - 5.2 mmol/L	
<b>CHLORIDE</b> <i>Ion Selective Electrode (ISE)</i>	104 mmol/L	97 - 111 mmol/L	
<b>THYROID PROFILE</b>			
<b>TOTAL TRIIODOTHYRONINE (T3)</b> <i>CMIA</i>	1.33 ng/mL	0.87 - 1.78 ng/mL	
<b>TOTAL THYROXINE (T4)</b> <i>CMIA</i>	10.47 µg/dL	6.09 - 12.23 µg/dL	
<b>THYROID STIMULATING HORMONE (TSH)</b> <i>CMIA</i>	1.641 µIU/mL	0.38 - 5.33 µIU/mL	
		1st Trimester: 0.05 - 3.70	
		2nd Trimester: 0.31 - 4.35	
		3rd Trimester: 0.41 - 5.18	

**Note:**

- TSH levels are subject to circadian variation, reaching peak levels between 2 - 4 a.m. and at a minimum between 6-10 pm. The variation is of the order of 50%, hence time of the day has influence on the measured serum TSH concentrations.
- Recommended test for T3 and T4 is unbound fraction or free levels as it is metabolically active.
- Physiological rise in Total T3 / T4 levels is seen in pregnancy and in patients on steroid therapy.

**Clinical Use:**

- Primary Hypothyroidism
- Hyperthyroidism
- Hypothalamic - Pituitary hypothyroidism
- Inappropriate TSH secretion
- Nonthyroidal illness
- Autoimmune thyroid disease
- Pregnancy associated thyroid disorders
- Thyroid dysfunction in infancy and early childhood

*Handwritten signature*



*Handwritten signature 'A. Vasudha'*

NAME : Mrs. MALA DRAKSHAYANI	MR NO. : 22090035
AGE/SEX : 50 Yrs / Female	VISIT NO. : 161500
REFERRED BY :	DATE OF COLLECTION : 02-09-2022 at 08:20 AM
REF CENTER : MEDIWHEEL	DATE OF REPORT : 02-09-2022 at 11:50 AM



TEST PARAMETER	RESULT	REFERENCE RANGE	SPECIMEN
BLOOD GROUP & Rh TYPING <i>Tube Agglutination (Forward and Reverse)</i>	"B" Positive		
GLYCATED HAEMOGLOBIN (HbA1C) <i>HPLC</i>	6.0 %	<b>American Diabetic Association (ADA) recommendations:</b> Non diabetic adults : <5.7 % At risk (Pre diabetic): 5.7 – 6.4% Diabetic : >= 6.5% <b>Therapeutic goal for glycemic control :</b> Goal for therapy: < 7.0% Action suggested: > 8.0%	B+
ESTIMATED AVERAGE GLUCOSE (eAG) <i>Calculation</i>	125.50 mg/dL		
<b>Comments:</b>	This assay is useful for diagnosing Diabetes and evaluating long term control of blood glucose concentrations in diabetic patients. It reflects the mean glucose concentration over the previous period of 8 to 12 weeks and is a better indicator of long term glycemic control as compared with blood and urine glucose measurements. This provides an additional criterion for assessing glucose control because glycated hemoglobin values are free of day-to-day glucose fluctuation and are unaffected by exercise or food ingestion.  After a sudden alteration in blood glucose concentration, the rate of change of HbA1c is rapid during initial 2 months, followed by more gradual change approaching steady state 3 months later.		
POST PRANDIAL BLOOD SUGAR <i>Hexokinase</i>	176.3 mg/dl	80 - 150 mg/dl	

*Krishna M.*



*Reed*

*A. Vasanth*

NAME : Mrs. MALA DRAKSHAYANI	MR NO. : 22090035
AGE/SEX : 50 Yrs / Female	VISIT NO. : 161500
REFERRED BY :	DATE OF COLLECTION : 02-09-2022 at 08:20 AM
	DATE OF REPORT : 02-09-2022 at 11:50 AM
REF CENTER : MEDIWHEEL	

TEST PARAMETER	RESULT	REFERENCE RANGE	SPECIMEN
<b>URINE ROUTINE &amp; MICROSCOPIC</b>			
<b>PHYSICAL EXAMINATION</b>			
Colour <i>Visual Method</i>	Pale Yellow	Pale yellow- yellow	
Appearance <i>Visual Method</i>	Clear	Clear/Transparent	
Specific Gravity <i>Strips Method</i>	1.015	1.005-1.035	
pH	6.0	4.6-8.5	
<b>CHEMICAL EXAMINATION (DIPSTICK)</b>			
Protein <i>Strips Method</i>	Nil	Nil -Trace	
Glucose <i>Strips Method</i>	Nil	Nil	
Blood <i>Strips Method</i>	Negative	Negative	
Ketone Bodies <i>Strips Method</i>	Absent	Negative	
Urobilinogen <i>Strips Method</i>	Normal	Normal	
Bile Salt <i>Strips Method</i>	Negative	Negative	
Bilirubin <i>Strips Method</i>	Negative	Negative	
Bile Pigments	Negative	NIL	
<b>MICROSCOPY</b>			
Pus Cells (WBC) <i>Light Microscopic</i>	4 - 5 /hpf	0-5/hpf	
Epithelial Cells <i>Light Microscopic</i>	1 - 2 /hpf	0-4/hpf	
RBC <i>Light Microscopic</i>	Not Seen /hpf	0-2/hpf	
Cast <i>Light Microscopic</i>	NIL	NIL	
Crystal <i>Light Microscopic</i>	NIL	Nil	
FASTING URINE SUGAR (FUS)	NIL	NIL	FASTING URINE
POSTPRANDIAL URINE SUGAR	0.5 %	NIL	URINE

*Handwritten signature*

*Handwritten signature*



*Handwritten signature*



(A Unit of Vijayalakshmi Diagnostics Pvt. Ltd.)

## Diagnostics & Speciality Centre

NAME	: Mrs. MALA DRAKSHAYANI	MR NO.	: 22090035
AGE/SEX	: 50 Yrs / Female	VISIT NO.	: 161500
REFERRED BY	:	DATE OF COLLECTION	: 02-09-2022 at 08:20 AM
REF CENTER	: MEDIWHEEL	DATE OF REPORT	: 02-09-2022 at 11:50 AM



### TEST PARAMETER

### RESULT

### REFERENCE RANGE

### SPECIMEN

Dispatched by: Sumalatha

\*\*\*\* End of Report \*\*\*\*

Printed by: Prema on 02-09-2022 at 05:49 PM



*Krishna M.*



*A. Vamsedhar*

No. 79, Kendra Hoodyayara Sangha Layout, Nagulaseai Circle, Nagarbhavi, Bengaluru-560072

Enquiry: +91 99867 33 333, Appointments: +91 98863 55 135, Reports: +91 74063 11111  
Dr. KRISHNA MURTHY, BIOCHEMIST  
Dr. VAMSEEDHAR.A, D.C.P.M.D, CONSULTANT PATHOLOGIST

The laboratory values And Normal values need to be interpreted based on patients clinical characteristics. The values in reference range is for an average normal individual which may vary depending upon age, sex and other characteristics.

Email: [info@mediclu.com](mailto:info@mediclu.com)

Website: [www.mediclu.com](http://www.mediclu.com)

NAME:	Mrs. MALA DRAKSHAYANI	DATE:	02-09-2022
AGE:	50 YEARS	ID. NO:	192949
GENDER:	FEMALE	REFERRED BY:	MEDIWHEEL

### X-RAY REPORT- CHEST (PA VIEW)

#### OBSERVATIONS:

The lung fields are clear bilaterally.

CP angles are clear.

Both the hila appear normal.

Cardiac diameter is within normal limits.

Trachea is midline.

Visible bony thoracic cage is normal.

Adjacent soft tissues appear normal.

#### IMPRESSION:

- No significant abnormality in the visualized lung fields.

  
**Dr. MOHAN S. MDRD**  
Consultant radiologist





NAME:	Mrs. MALA DRAKSHAYANI	DATE:	02-09-2022
AGE:	50 YEARS	ID. NO:	192949
GENDER:	FEMALE	REFERRED BY:	MEDIWHEEL

### X - RAY - MAMMOGRAM BOTH SIDES

#### TECHNIQUE:

Full field digital mammography of both breasts was performed in cranio-caudal and medio-lateral oblique views

#### OBSERVATION:

Type B parenchyma – Scattered fibro glandular opacities.

The fibroglandular density is normal for age in both breasts.

Nipple and subareolar tissue are normal.

No retraction or skin thickening is seen.

Subcutaneous tissue and cooper's ligaments are normal.

No evidence of any distortion of the tissues seen.

The pectoralis and retro mammary space appears normal.

No abnormal macrocalcification/ microcalcification seen.

Few subcentimeteric size small axillary lymph nodes.

#### USG SCREENING:

Few subcentimeteric size small axillary lymph nodes with preserved fatty hilum.

#### Right breast:

No evidence of any solid/ cystic mass lesion noted.

#### Left breast:

No evidence of any solid/ cystic mass lesion noted.



NAME:	Mrs. MALA DRAKSHAYANI	DATE:	02-09-2022
AGE:	50 YEARS	ID. NO:	192949
GENDER:	FEMALE	REFERRED BY:	MEDIWHEEL

### X - RAY - MAMMOGRAM BOTH SIDES

#### IMPRESSION:

- Type B parenchyma - Scattered fibro glandular opacities.
- No significant abnormality in bilateral mammograms.
- No evidence of any focal lesion on USG correlation.
- No evidence of significant bilateral axillary lymph nodes.

RIGHT BREAST: BI-RADS I

LEFT BREAST: BI-RADS I

#### NOTE: BI - RADS SCORING KEY

0 - Needs additional evaluation;

I - Negative

II - Benign findings

III - Probably benign

IV - Suspicious abnormality - Biopsy to be considered

V - Highly suggestive of malignancy,

VI - Known biopsy proven malignancy

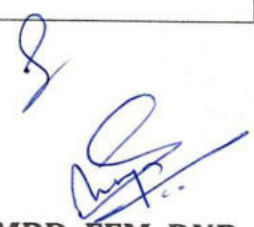
  
Dr. Shruthi. P. DMRD, FFM, DNB  
Consultant Radiologist

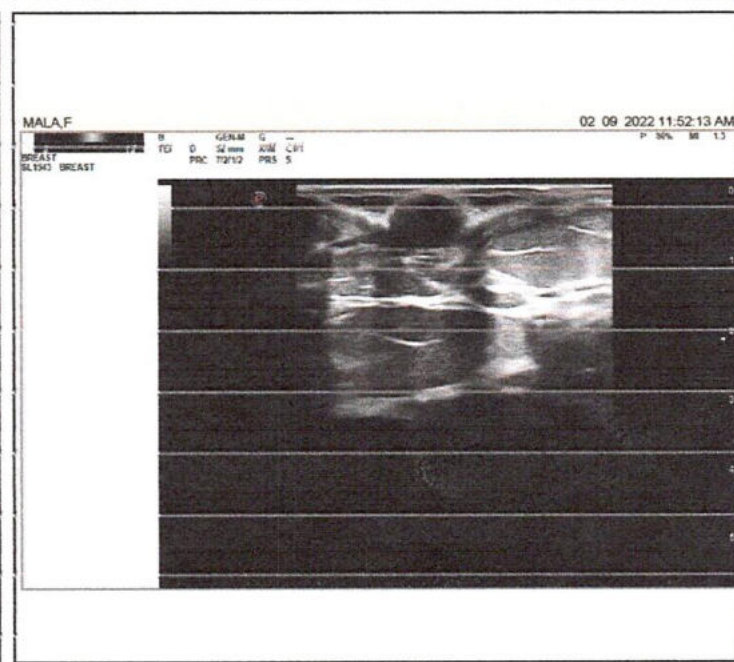
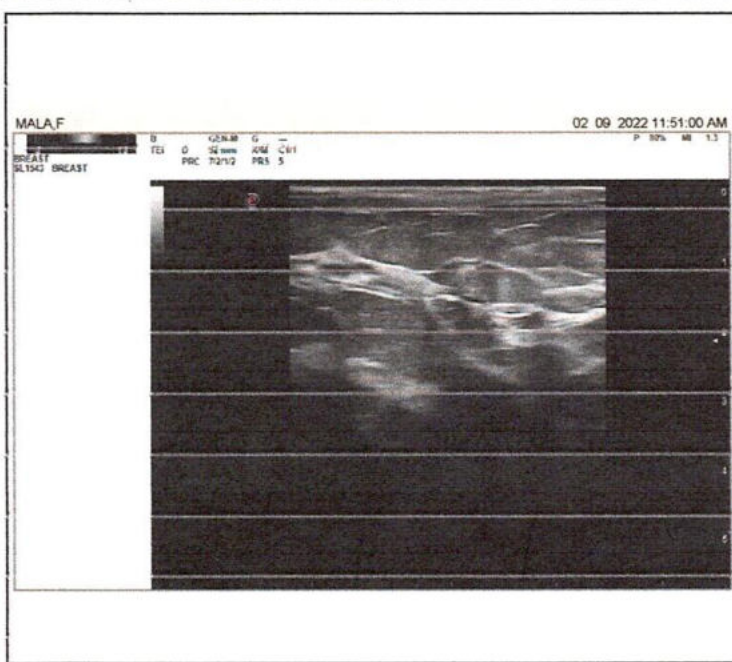
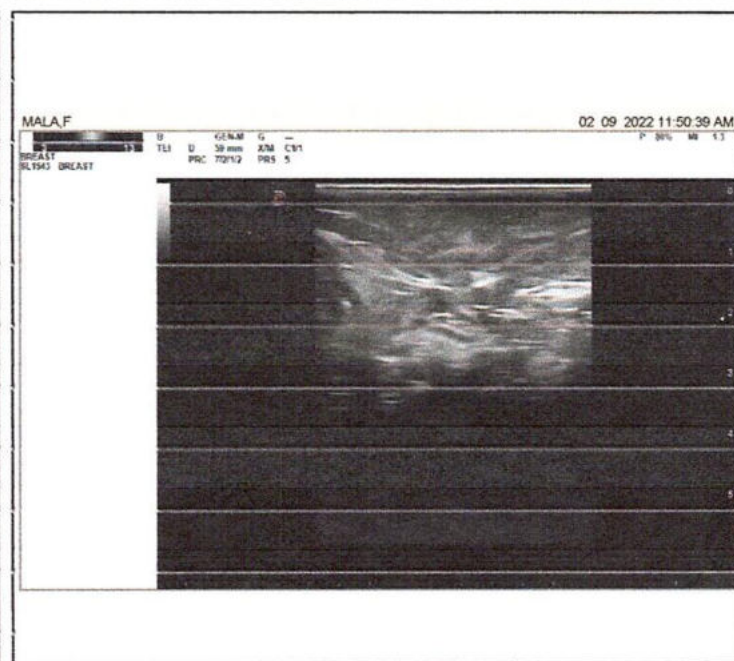
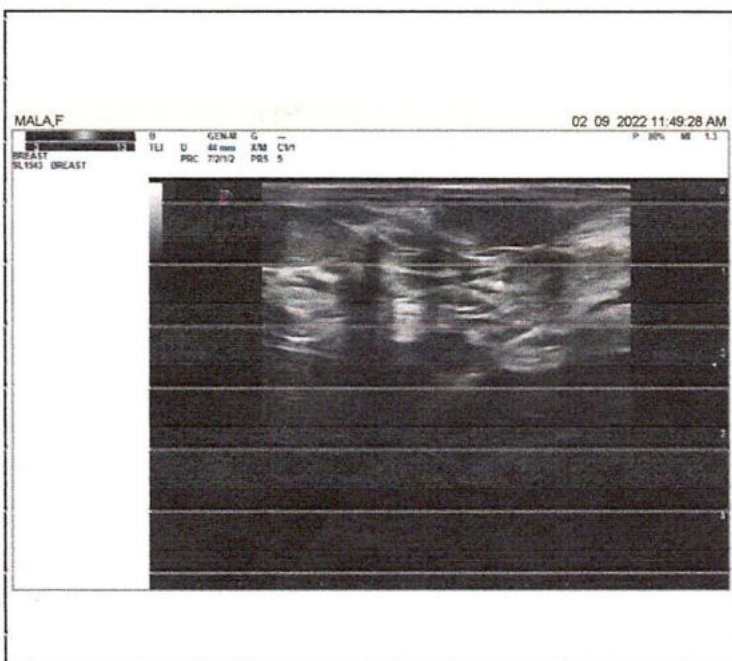
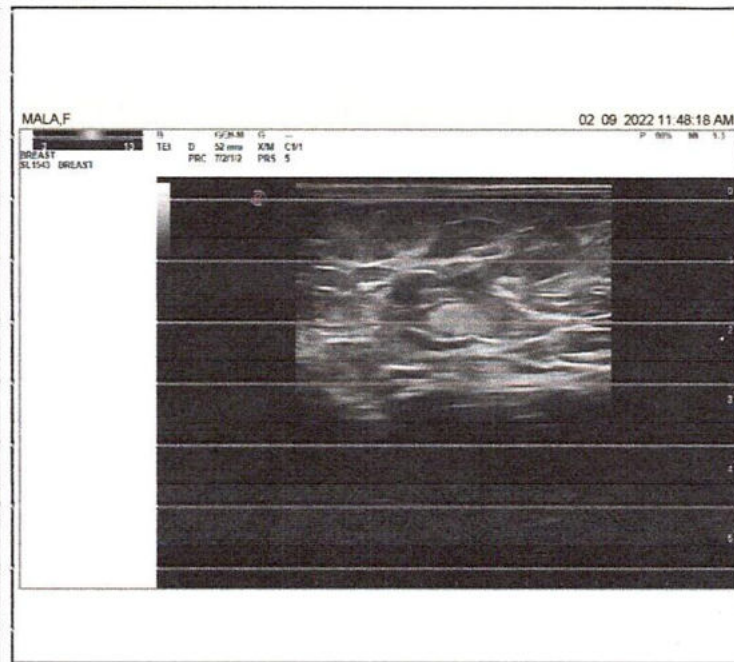
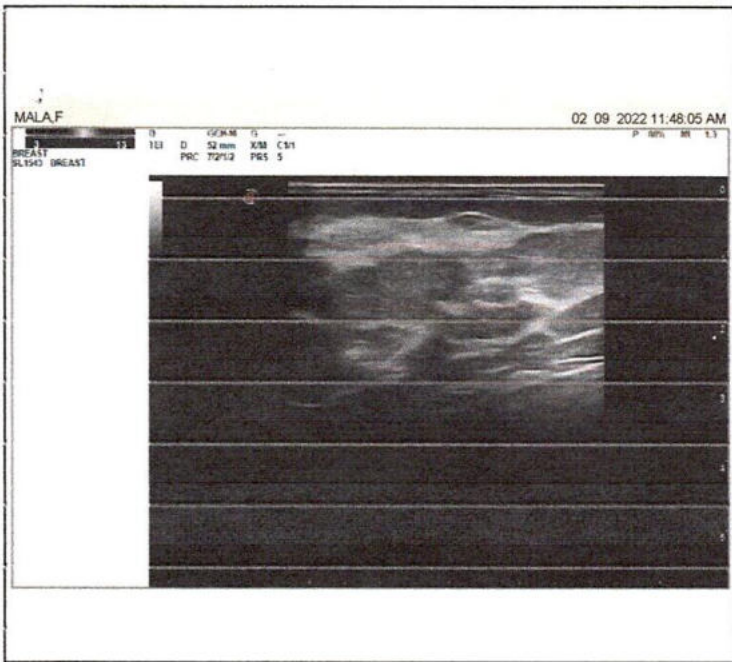

### TRANS THORACIC 2D ECHO - DOPPLER STUDY

<b>NAME:</b>	<b>Mrs. MALA DRAKSHAYANI</b>	<b>DATE:</b>	<b>02-09-2022</b>
<b>AGE:</b>	<b>50 YEARS</b>	<b>ID. NO:</b>	<b>192949</b>
<b>GENDER:</b>	<b>FEMALE</b>	<b>REFERRED BY:</b>	<b>MEDIWHEEL</b>

#### M-Mode

<b>AORTA</b>	<b>23</b>	<b>mm</b>
<b>LEFT ARTIUM</b>	<b>28</b>	<b>mm</b>
<b>RIGHT VENTRICLE(Diastole)</b>	<b>18</b>	<b>mm</b>
<b>LVID (Diastole)</b>	<b>36</b>	<b>mm</b>
<b>LVID (Systole)</b>	<b>22</b>	<b>mm</b>
<b>INTERVENTRICULAR SEPTUM (Diastole)</b>	<b>10</b>	<b>mm</b>
<b>L V POSTERIOR WALL (Diastole)</b>	<b>09</b>	<b>mm</b>
<b>L V MASS</b>	<b>130</b>	<b>grms</b>
<b>FRACTIONAL SHORTENING</b>	<b>30</b>	<b>%</b>
<b>EJECTION FRACTION</b>	<b>60</b>	<b>%</b>

#### DOPPLER / COLOR FLOW

<b>MITRAL VALVE</b>	<b>E- 0.8</b>	<b>A - 0.6</b>	<b>m/sec</b>	<b>NO MR</b>
<b>AORTIC VALVE</b>	<b>1.0</b>	<b>-</b>	<b>m/sec</b>	<b>NO AR</b>
<b>TRICUSPID VALVE</b>	<b>E- 0.4</b>	<b>A - 0.2</b>	<b>m/sec</b>	<b>NO TR</b>
<b>PULMONARY VALVE</b>	<b>0.8</b>	<b>-</b>	<b>m/sec</b>	<b>NO PR</b>



### FINDINGS

LEFT VENTRICLE	SIZE	NORMAL
	THICKNESS	NORMAL
LV FUNCTION	REGIONAL WALL MOTION ABNORMALITY	NORMAL
LEFT ATRIUM	NORMAL	
RIGHT VENTRICLE	NORMAL	
RIGHT ATRIUM	NORMAL	
MITRAL VALVE	NORMAL	
AORTIC VALVE	NORMAL	
PULMONARY VALVE	NORMAL	
TRICUSPID VALVE	NORMAL	
INTER ATRIAL SEPTUM	INTACT	
INTER VENTRICULAR SEPTUM	INTACT	
PERICARDIUM	NORMAL, NO EFFUSION	
GREAT VESSELS	AORTA - NORMAL PULMONARY ARTERY - NORMAL	
OTHERS		

### CONCLUSION:

- NORMAL VAVLES AND CHAMBER DIMENSIONS.
- NO REGIONAL WALL MOTION ABNORMALITIES.
- NORMAL LV SYSTOLIC FUNCTION. EF=60%
- NORMAL RV FUNCTION.
- NO CLOTS / VEGETATION / PE.

  
Dr. LOKESH.K.M  
CONSULTANT CARDIOLOGIST

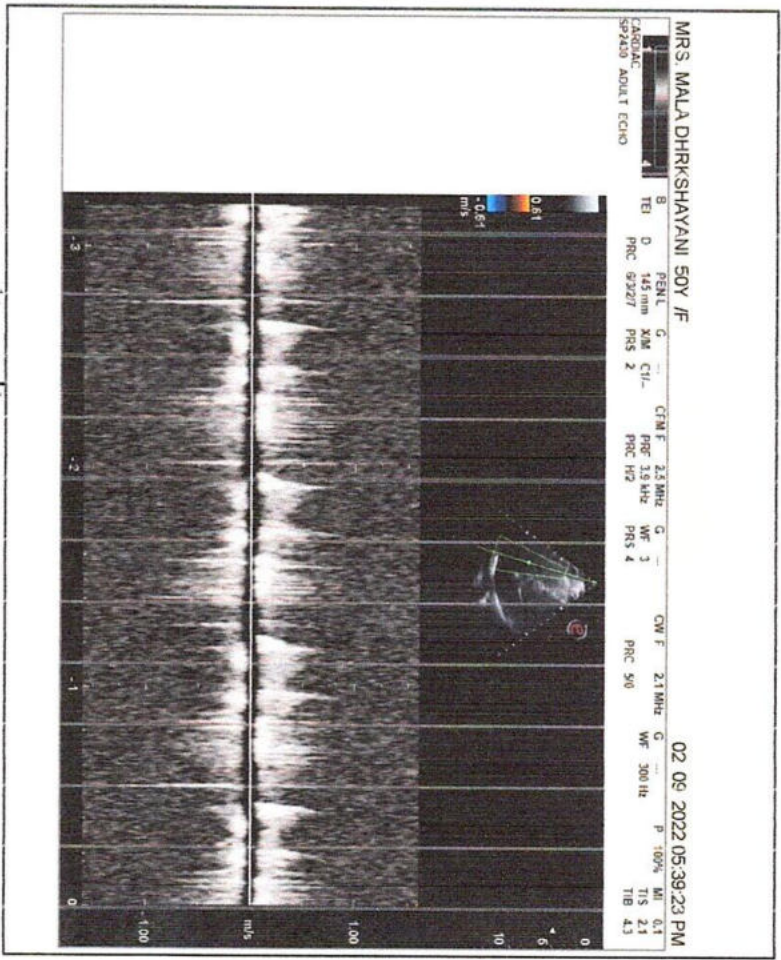
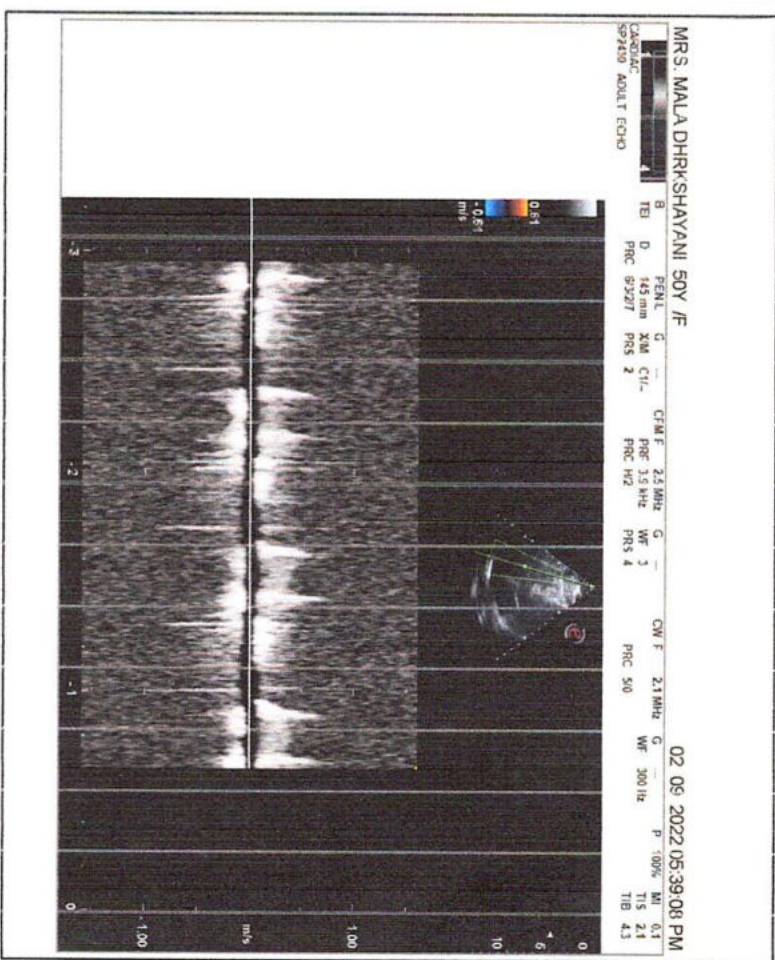
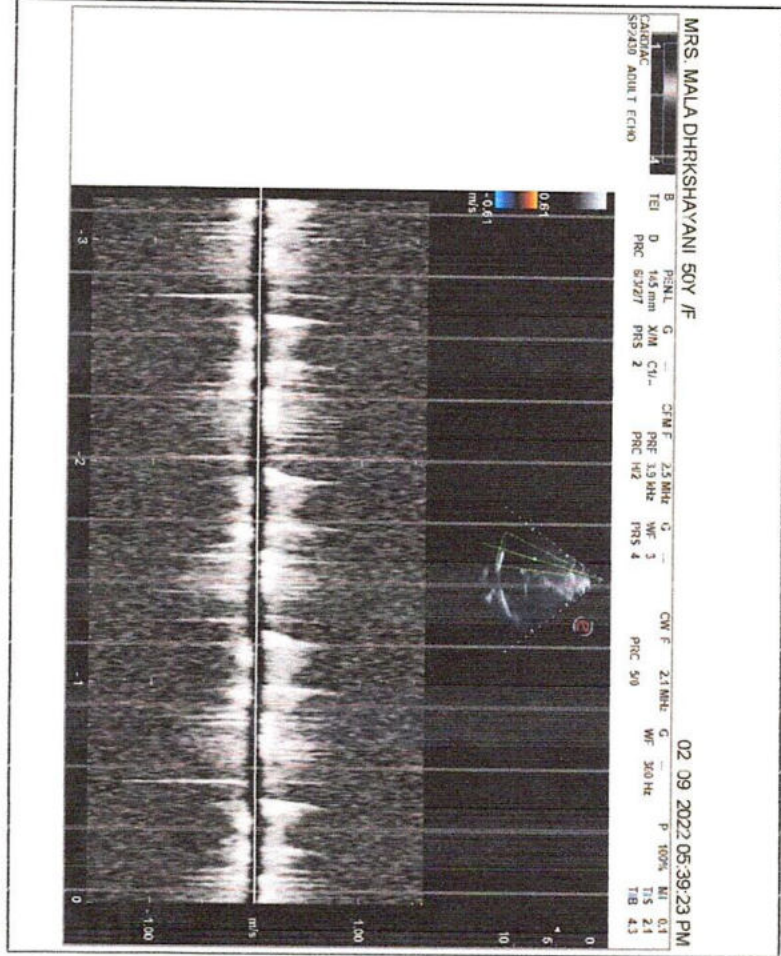
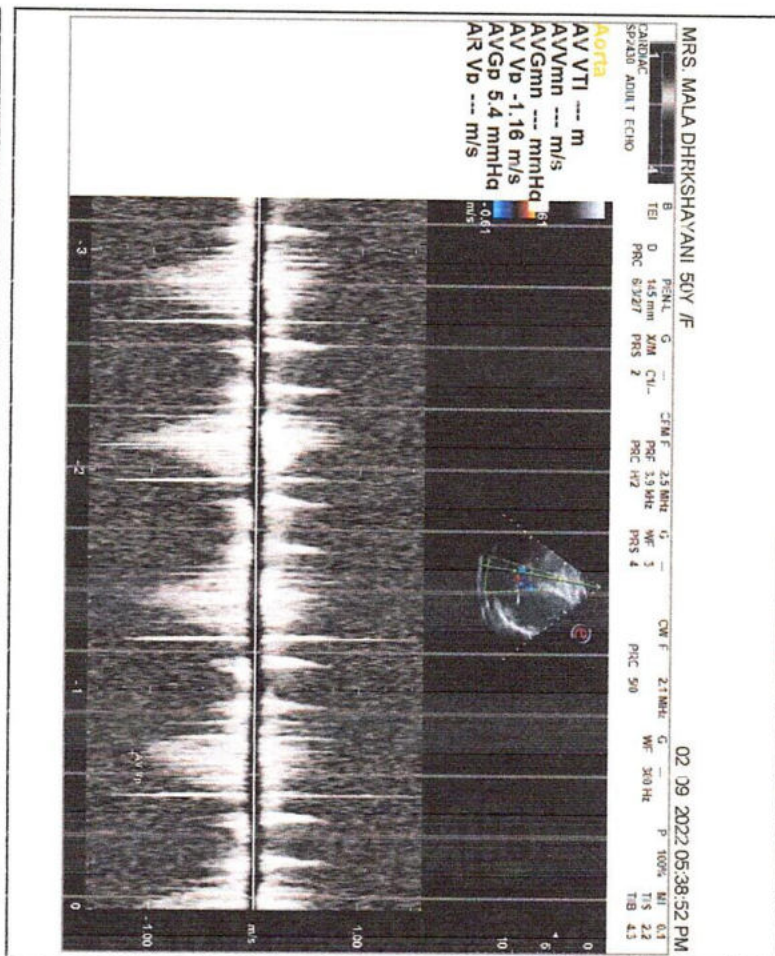

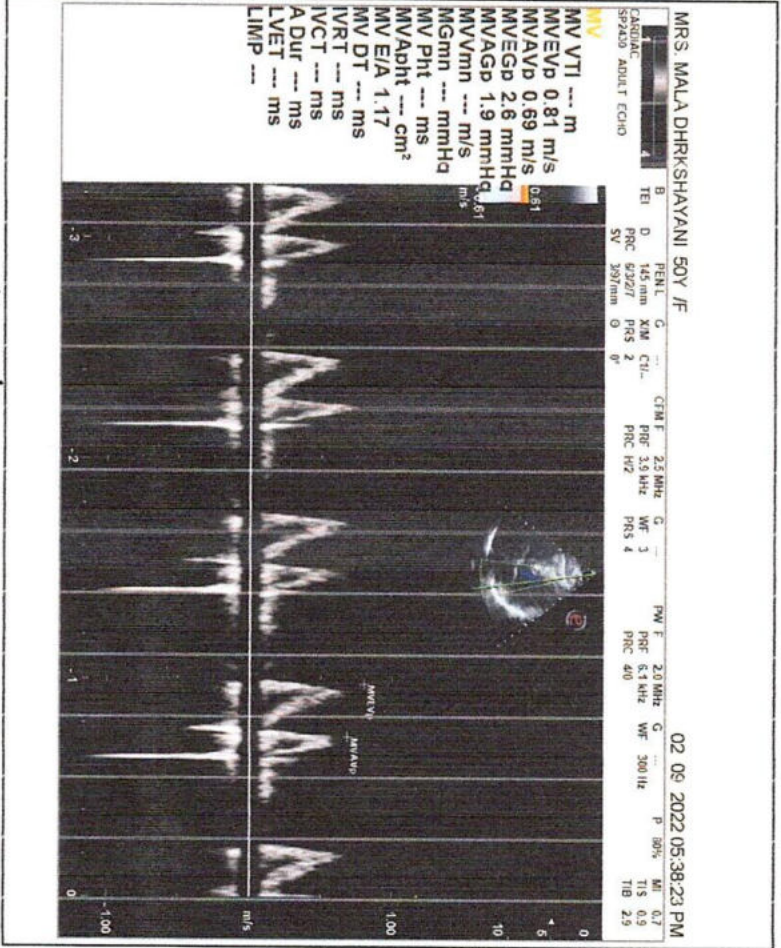
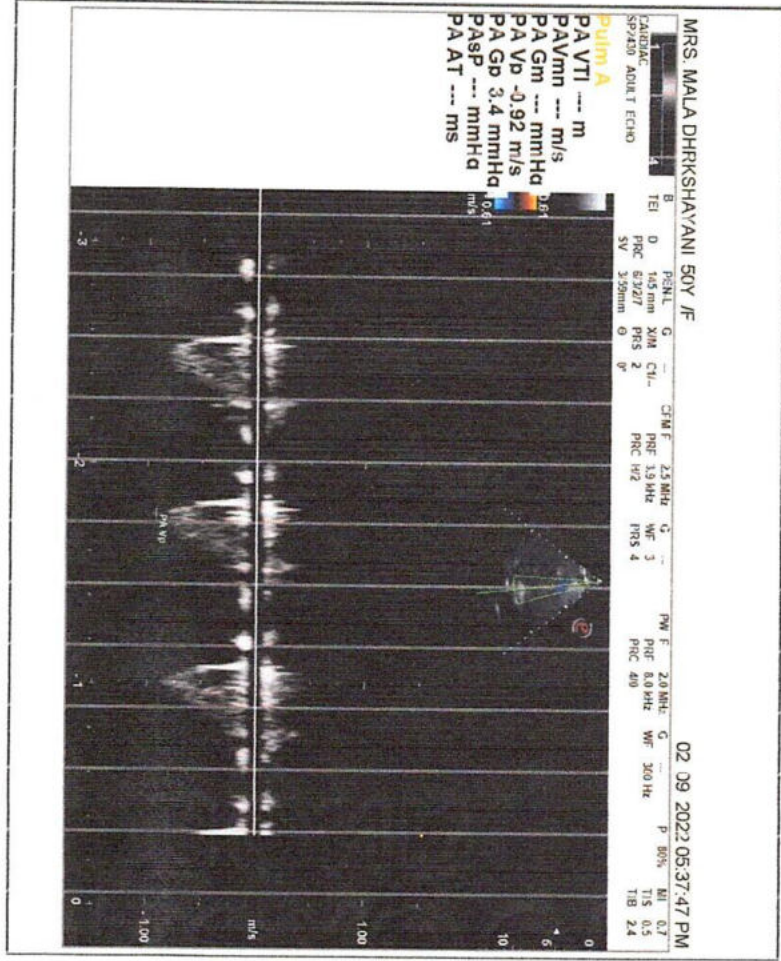
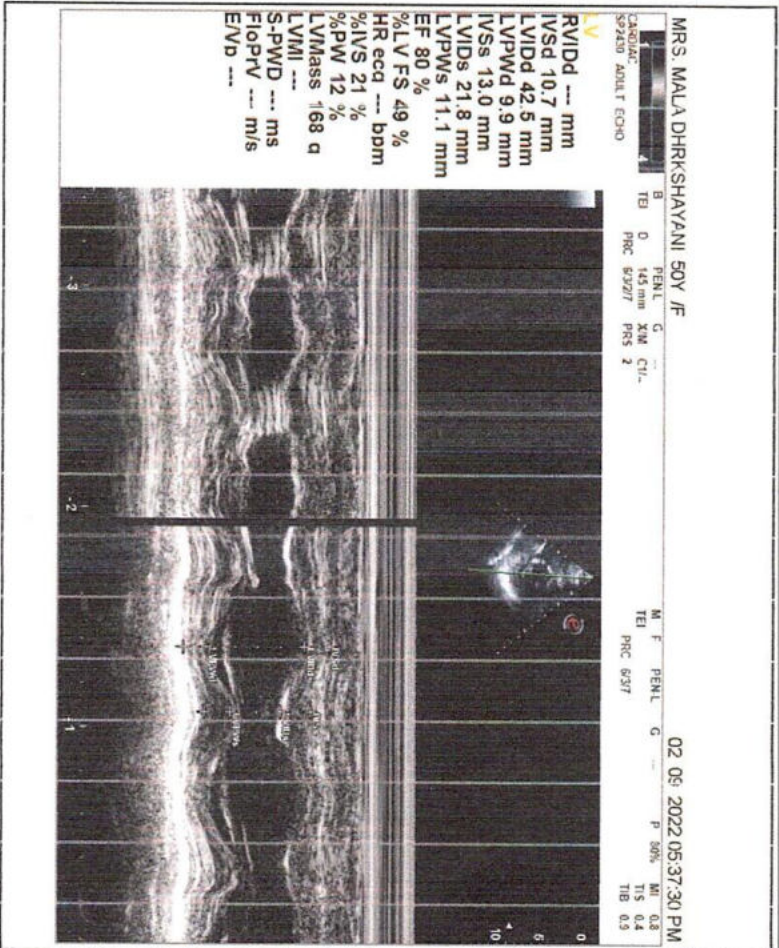
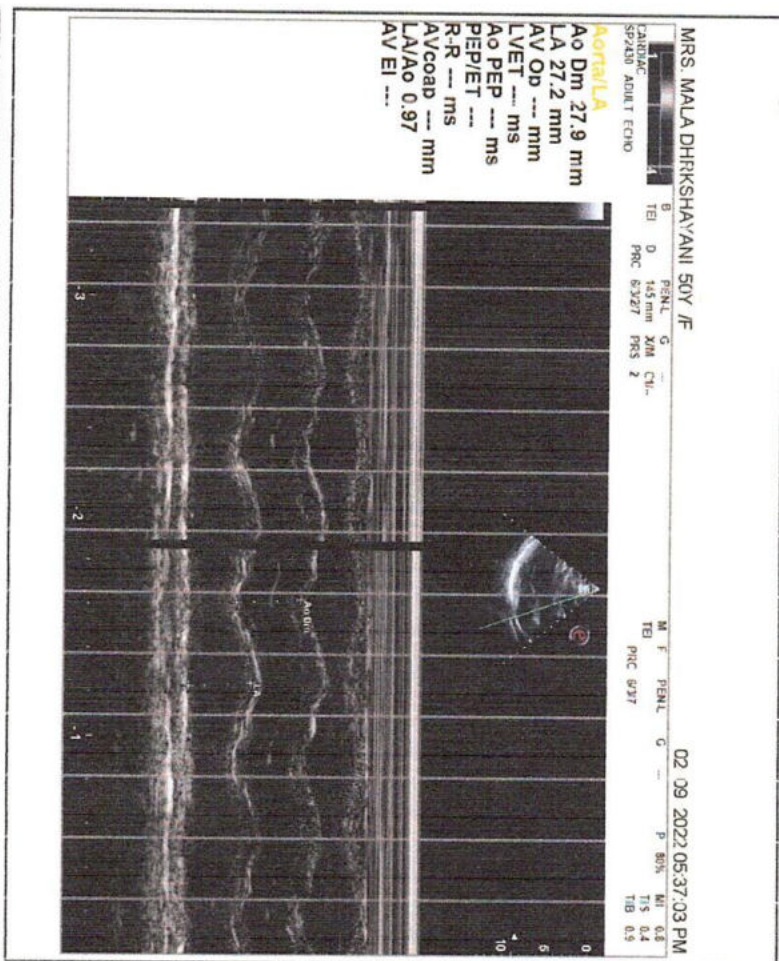

NAME:	Mrs. MALA DRAKSHAYANI	DATE:	02-09-2022
AGE:	50 YEARS	ID. NO:	192949
GENDER:	FEMALE	REFERRED BY:	MEDIWHEEL

### USG REPORT - ABDOMEN AND PELVIS

#### OBSERVATION:

#### LIVER:

Liver is normal in size (15.4 cm) and **mild increase in homogenous echotexture. With evidence of hypoechoic area measuring 4.9 x 2.0 cm noted in segment IVb - Likely focal fatty sparing.** Intrahepatic biliary radicles not dilated. Hepatic & portal veins are normal. CBD is normal.

#### GALL BLADDER:

Normal in distension. Lumen echo free. Wall thickness is normal.

#### PANCREAS:

Head and body visualized and appears normal. No obvious focal lesion is seen. Pancreatic duct not dilated. Tail not visualized.

#### SPLEEN:

Normal in size (10.5 cm) with normal echotexture. No focal lesion is seen.

#### RIGHT KIDNEY:

Right kidney measures 9.5 x 1.0 cm (length x parenchymal thickness) with normal echo pattern and cortical thickness.

The shape, size and contour of the right kidney appear normal.

Cortical medullary differentiation is maintained.

No evidence of pelvicalyceal dilatation.

No sonologically detectable calculi seen.

#### LEFT KIDNEY:

Left kidney measures 10.1 x 1.0cm (length x parenchymal thickness) with normal echo pattern and cortical thickness.

The shape, size and contour of the left kidney appear normal.

Cortical medullary differentiation is maintained.

No evidence of pelvicalyceal dilatation.

No sonologically detectable calculi seen.





NAME:	Mrs. MALA DRAKSHAYANI	DATE:	02-09-2022
AGE:	50 YEARS	ID. NO:	192949
GENDER:	FEMALE	REFERRED BY:	MEDIWHEEL

### USG REPORT - ABDOMEN AND PELVIS

#### URINARY BLADDER:

Is normal in contour. No intraluminal echoes are seen. No calculus or diverticulum is seen.

#### UTERUS:

Anteverted, normal in size measures 8.9 x 4.8 x 4.7 cm with normal echotexture.

No focal lesion seen within the myometrium.

Endometrial thickness measures 4.3 mm.

#### OVARIES:

Both ovaries are normal in size with normal echo pattern.

Right ovary-2.9 x 0.9 cm.

Left ovary- 1.8 x 1.1 cm.

No adnexal mass lesion seen.

No evidence of free fluid in the abdomen or pelvis.

#### IMPRESSION:

- Grade I fatty liver.

  
Dr. MOHAN S. MDRD  
Consultant radiologist

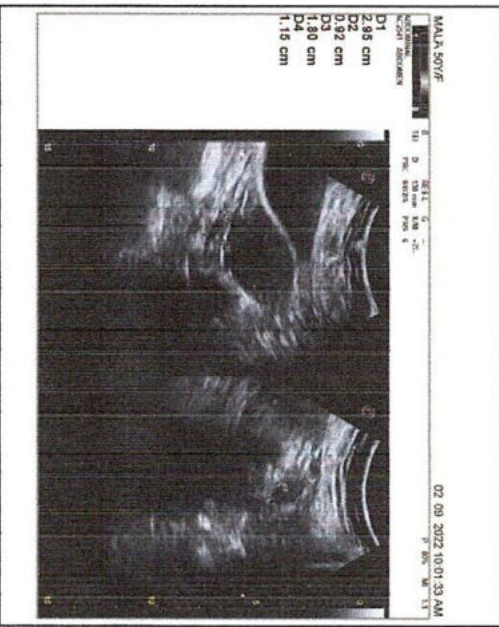
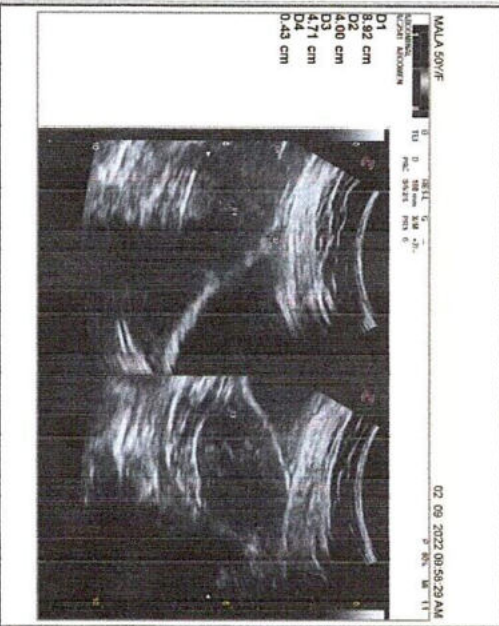
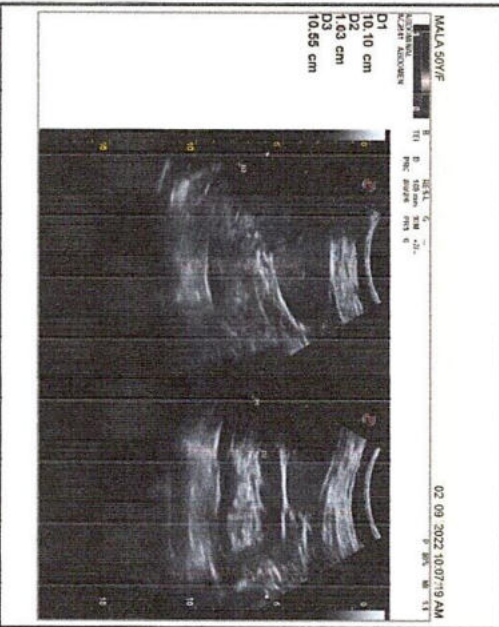
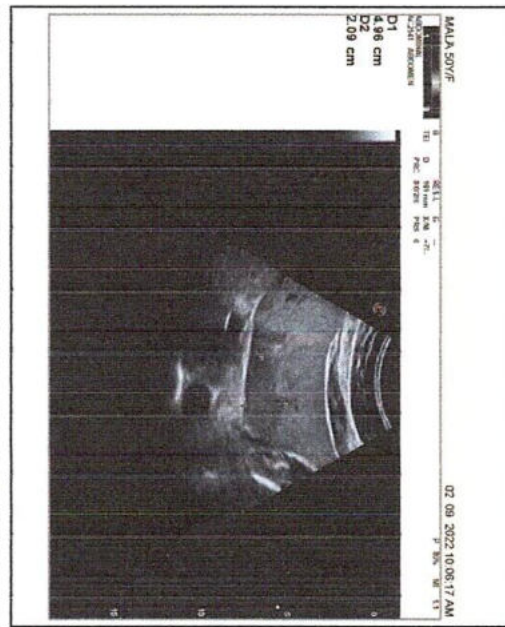
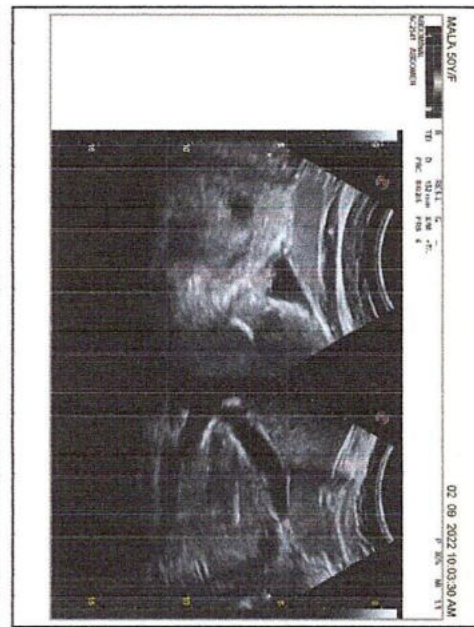
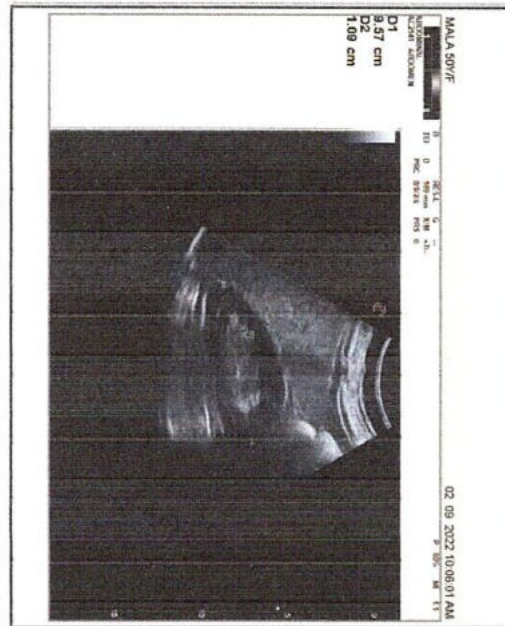
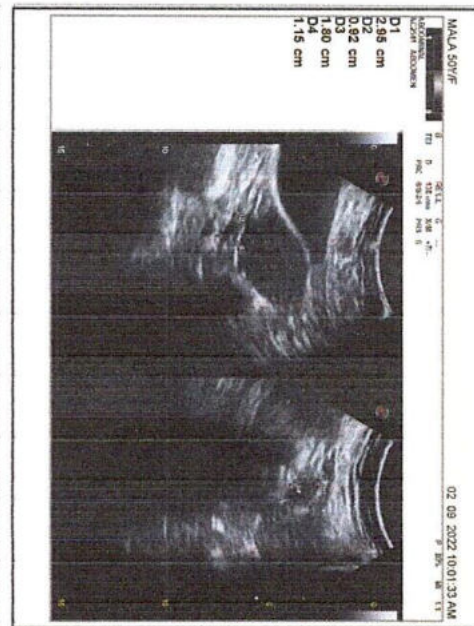
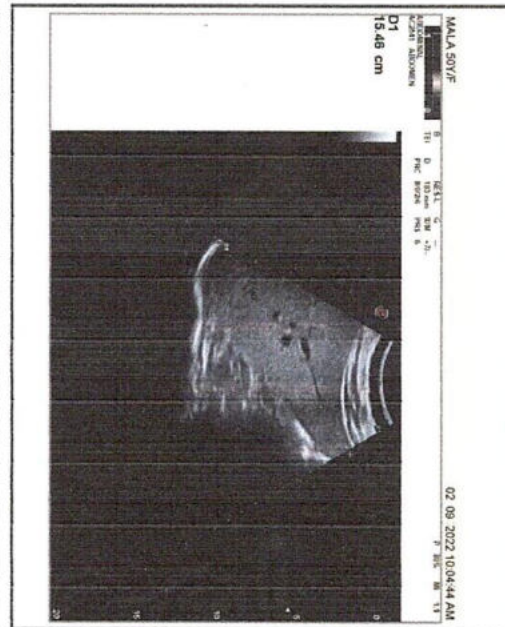
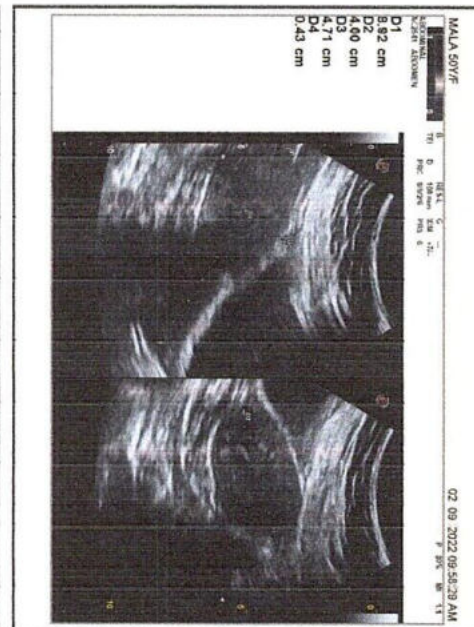



To,

The Coordinator,  
Mediwheel (Arcofemi Healthcare Limited)  
Helpline number: 011- 41195959

Dear Sir / Madam,

**Sub: Annual Health Checkup for the employees of Bank of Baroda**

This is to inform you that the following spouse of our employee wishes to avail the facility of Cashless Annual Health Checkup provided by you in terms of our agreement.

PARTICULARS OF HEALTH CHECK UP BENEFICIARY	
NAME	MALA DRAKSHAYANI
DATE OF BIRTH	15-05-1970
PROPOSED DATE OF HEALTH CHECKUP FOR EMPLOYEE SPOUSE	02-09-2022
BOOKING REFERENCE NO.	22S173475100024642S
SPOUSE DETAILS	
EMPLOYEE NAME	MR. T RAMAKRISHNAIAH
EMPLOYEE EC NO.	173475
EMPLOYEE DESIGNATION	DRIVER CUM PEON
EMPLOYEE PLACE OF WORK	BENGALURU,ZO BENGALURU
EMPLOYEE BIRTHDATE	07-08-1972

This letter of approval / recommendation is valid if submitted along with copy of the Bank of Baroda employee id card. This approval is valid from **01-09-2022** till **31-03-2023**. The list of medical tests to be conducted is provided in the annexure to this letter. Please note that the said health checkup is a **cashless facility** as per our tie up arrangement. We request you to attend to the health checkup requirement of our employee's spouse and accord your top priority and best resources in this regard. The EC Number and the booking reference number as given in the above table shall be mentioned in the invoice, invariably.

We solicit your co-operation in this regard.

Yours faithfully,

Sd/-

**Chief General Manager**  
**HRM Department**  
**Bank of Baroda**

(Note: This is a computer generated letter. No Signature required. For any clarification, please contact Mediwheel (Arcofemi Healthcare Limited))

आयकर विभाग  
INCOME TAX DEPARTMENT



भारत सरकार  
GOVT. OF INDIA

MALA

APPAJI GOWDA

12/05/1970

Permanent Account Number

CNIPM1613G

Signature



30062014

NAME	: Mrs. MALA DRAKSHAYANI	MR/VISIT NO	: 22090035 / 161500
AGE/SEX	: 50 Yrs / Female	BILLED TIME	: 02-09-2022 at 08:14 AM
REFERRED BY	:	BILL NO	: 192949
REF CENTER	: MEDIWHEEL	DATE OF REPORT	: 02-09-2022 at 02:38 PM

**MEDIWHEEL HEALTH CHECKUP FEMALE****RADIOLOGY****X - RAY - MAMMOGRAM BOTH SIDES****TECHNIQUE:**

Full field digital mammography of both breasts was performed in cranio-caudal and medio-lateral oblique views

**OBSERVATION:**

Type B parenchyma – Scattered fibro glandular opacities.

The fibroglandular density is normal for age in both breasts.

Nipple and subareolar tissue are normal.

No retraction or skin thickening is seen.

Subcutaneous tissue and cooper's ligaments are normal.

No evidence of any distortion of the tissues seen.

The pectoralis and retro mammary space appears normal.

No abnormal macrocalcification/ microcalcification seen.

Few subcentimeteric size small axillary lymph nodes.

**USG SCREENING:**

**Dr. Shruthi P**  
DMRD,FFM,DNB  
Consultant Radiologist

NAME	: Mrs. MALA DRAKSHAYANI	MR/VISIT NO	: 22090035 / 161500
AGE/SEX	: 50 Yrs / Female	BILLED TIME	: 02-09-2022 at 08:14 AM
REFERRED BY	:	BILL NO	: 192949
REF CENTER	: MEDIWHEEL	DATE OF REPORT	: 02-09-2022 at 02:38 PM

Few subcentimetric size small axillary lymph nodes with preserved fatty hilum.

### **Right breast:**

No evidence of any solid/ cystic mass lesion noted.

### **Left breast:**

No evidence of any solid/ cystic mass lesion noted.

### **IMPRESSION:**

- **Type B parenchyma – Scattered fibro glandular opacities.**
- **No significant abnormality in bilateral mammograms.**
- **No evidence of any focal lesion on USG correlation.**
- **No evidence of significant bilateral axillary lymph nodes.**

**RIGHT BREAST: BI-RADS I**

**LEFT BREAST: BI-RADS I**

### **NOTE: BI – RADS SCORING KEY**

O – Needs additional evaluation;  
I – Negative  
II – Benign findings  
III – Probably benign  
IV – Suspicious abnormality – Biopsy to be considered  
V – Highly suggestive of malignancy,  
VI – Known biopsy proven malignancy

**Dr. Shruthi P**  
DMRD,FFM,DNB  
Consultant Radiologist

NAME	: Mrs. MALA DRAKSHAYANI	MR/VISIT NO	: 22090035 / 161500
AGE/SEX	: 50 Yrs / Female	BILLED TIME	: 02-09-2022 at 08:14 AM
REFERRED BY	:	BILL NO	: 192949
REF CENTER	: MEDIWHEEL	DATE OF REPORT	: 02-09-2022 at 02:38 PM

Dispatched by: Bindu

\*\*\*\* End of Report \*\*\*\*

Printed by: Bindu on 02-09-2022 at 02:39 PM



**Dr. Shruthi P**  
DMRD,FFM,DNB  
Consultant Radiologist

NAME	: Mrs. MALA DRAKSHAYANI	MR/VISIT NO	: 22090035 / 161500
AGE/SEX	: 50 Yrs / Female	BILLED TIME	: 02-09-2022 at 08:14 AM
REFERRED BY	:	BILL NO	: 192949
REF CENTER	: MEDIWHEEL	DATE OF REPORT	: 02-09-2022 at 10:04 AM

### MEDIWHEEL HEALTH CHECKUP FEMALE

#### RADIOLOGY

### X-RAY CHEST (PA VIEW)

#### OBSERVATIONS:

The lung fields are clear bilaterally.  
CP angles are clear.  
Both the hila appear normal.  
Cardiac diameter is within normal limits.  
Tracheal is mid line.  
Visible bony thoracic cage is normal.  
Adjacent soft tissues appear normal.

#### IMPRESSION:

- **No significant abnormality in the visualized lung fields.**

Dispatched by: Bindu

\*\*\*\* End of Report \*\*\*\*

Printed by: Bindu on 02-09-2022 at 10:05 AM



**Dr. MOHAN S**  
MDRD  
CONSULTANT RADIOLOGIST