

ID: 8492		Diagnosis Information:	
Female	mmHg	Viphamol.V.T	
30 Years	kg	30 Female	
cm		Kallo 2083	
HR	: 60 bpm		
P	: 104 ms		
PR	: 156 ms		
QRS	: 79 ms		
QT/QTc	: 400/402 ms		
P/QRS/T	: 41/69/67		
RV5/SV1	: 1.002/0.551 mV	Report Confirmed by:	

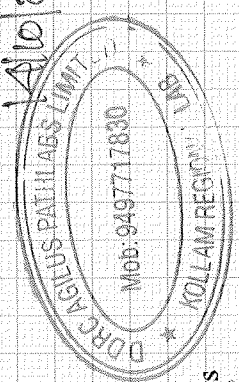
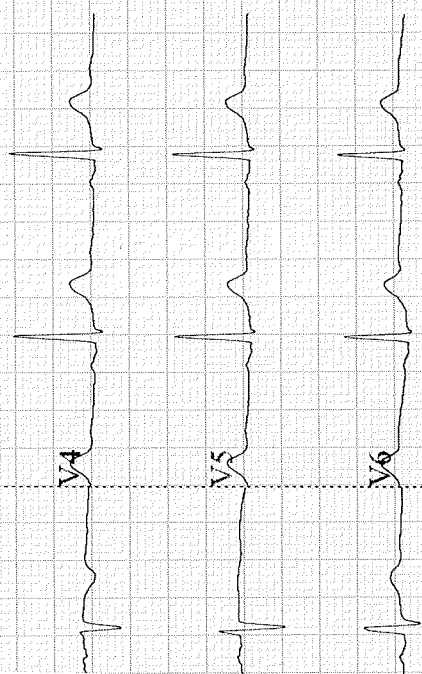

PPAKKADA

ARROW CC

ID: 8492 14-10-2023 11:55:10 AM

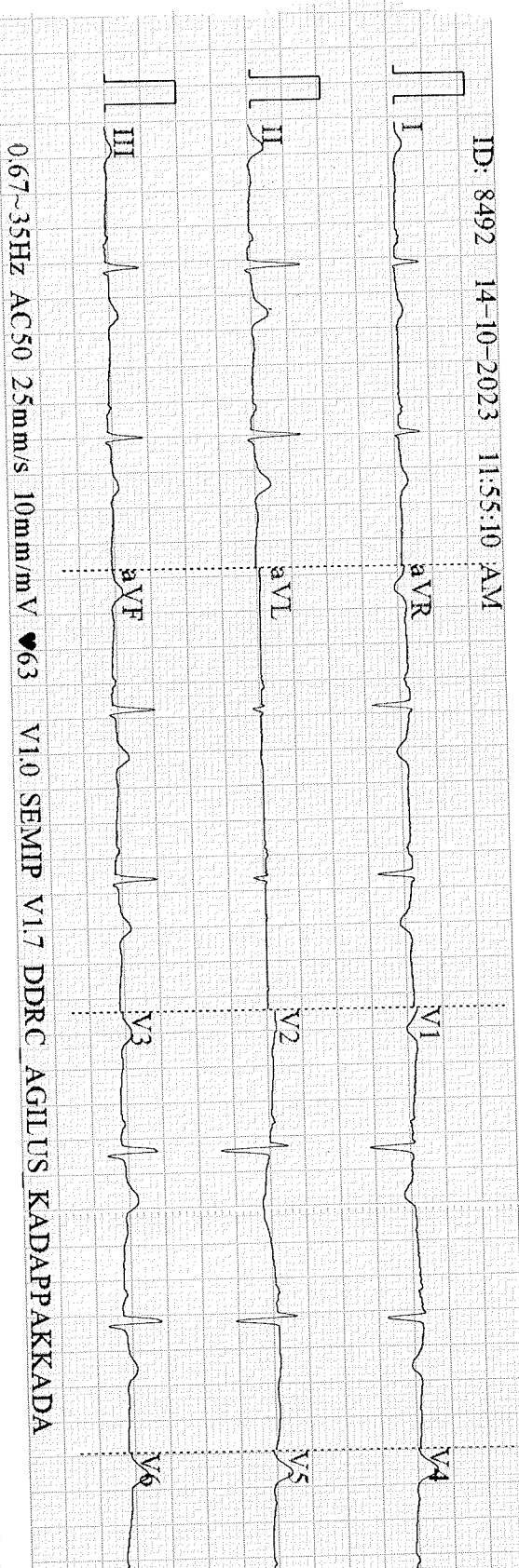

0.67~35Hz AC50 25mm/s 10mm/mV ●63 V1.0 SEMIP V1.7 DDRG AGILUS KADAPPAKADA

Arrow CC

• Any disorders of Urinary System?

Y/N

• Any disorder of the Eyes, Ears Nose, Throat or Mouth & Skin

Y/N

**FOR FEMALE CANDIDATES ONLY**

a. Is there any history of diseases of breast/genital organs?

Y/N

d. Do you have any history of miscarriage/abortion or MTP

Y/N

b. Is there any history of abnormal PAP Smear/Mammogram/USG of Pelvis or any other tests? (If yes attach reports)

Y/N

e. For Parous Women, were there any complication during pregnancy such as gestational diabetes, hypertension etc

Y/N

c. Do you suspect any disease of Uterus, Cervix or Ovaries?

Y/N

f. Are you now pregnant? If yes, how many months?

Y/N

**CONFIDENTIAL COMMENTS FROM MEDICAL EXAMINER**

➤ Was the examinee co-operative?

Y/N

➤ Is there anything about the examinee's health, lifestyle that might affect him/her in the near future with regard to his/her job?

Y/N

➤ Are there any points on which you suggest further information be obtained?

Y/N

➤ Based on your clinical impression, please provide your suggestions and recommendations below;

.....  
.....

➤ Do you think he/she is **MEDICALLY FIT** or **UNFIT** for employment.

**MEDICAL EXAMINER'S DECLARATION**

hereby confirm that I have examined the above individual after verification of his/her identity and the findings stated above are true and correct to the best of my knowledge.

Name & Signature of the Medical Examiner :

DR AKHILA SEKHAR *Akhila*

Qualification of Medical Examiner :

Dr. Akhila Sekhar MBBS.MD  
Consultant Pathologist  
Reg No. 55174

Name & Seal of DDRC SRL Branch :

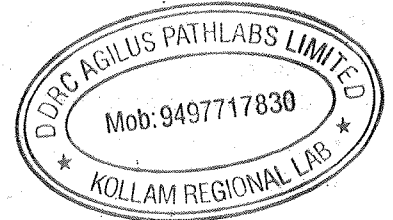

Date & Time :

14/10/23 14:29 pm



**DDRC SRL Diagnostics Private Limited**

Corp. Office: DDRC SRL Tower, G- 131, Panampilly Nagar, Ernakulam - 682 036  
Ph No. 0484-2318223, 2318222, e-mail: info@ddrcsrl.com, web: www.ddrcsrl.com

Regd. Office: 4th Floor, Prime Square, Plot No.1, Gaiwadi Industrial Estate, S.V. Road, Goregaon (West), Mumbai - 400062.



If the examinee is suffering from an acute life threatening situation, you may be obliged to disclose the result of the medical examination to the examinee.

1. Name of the examinee : Mr./Mrs./Ms. VITHUMOL  
 2. Mark of Identification : (Mole/Scar/any other (specify location)):  
 3. Age/Date of Birth : 30/20/10-1992 Gender: F/M  
 4. Photo ID Checked : (Passport/Election Card/PAN Card/Driving Licence/Company ID)

**PHYSICAL DETAILS:**

- a. Height 163 (cms)      b. Weight 70 (Kgs)      c. Girth of Abdomen 91 (cms)  
 d. Pulse Rate 69.5 (Min)      e. Blood Pressure:      Systolic 120 Diastolic 80

1 <sup>st</sup> Reading		
2 <sup>nd</sup> Reading		

**FAMILY HISTORY:**

Relation	Age if Living	Health Status	If deceased, age at the time and cause
Father	<u>53</u>		<u>53, cardiac arrest</u>
Mother	<u>57</u>	<u>cholesterol, sugar</u>	
Brother(s)			
Sister(s)			

**HABITS & ADDICTIONS: Does the examinee consume any of the following?**

Tobacco in any form	Sedative	Alcohol
<u>—</u>	<u>—</u>	<u>—</u>

**PERSONAL HISTORY**

- a. Are you presently in good health and entirely free from any mental or Physical impairment or deformity. If No, please attach details. Y/N  
 b. Have you undergone/been advised any surgical procedure? Y/N  
 c. During the last 5 years have you been medically examined, received any advice or treatment or admitted to any hospital? Ayurvedic treatment for spondylitis Y/N  
 d. Have you lost or gained weight in past 12 months? gain Y/N

**Have you ever suffered from any of the following?**

- Psychological Disorders or any kind of disorders of the Nervous System? Y/N
- Any disorders of Respiratory system? Y/N
- Any Cardiac or Circulatory Disorders? Y/N
- Enlarged glands or any form of Cancer/Tumour? Y/N
- Any Musculoskeletal disorder? Y/N
- Any disorder of Gastrointestinal System? Y/N
- Unexplained recurrent or persistent fever, and/or weight loss Y/N
- Have you been tested for HIV/HBsAg / HCV before? If yes attach reports Y/N
- Are you presently taking medication of any kind? Y/N

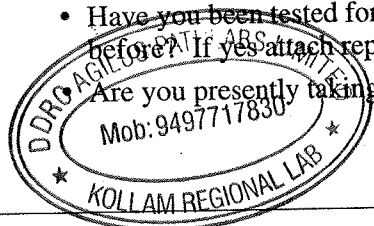

**DDRC SRL Diagnostics Private Limited**

Corp. Office: DDRC SRL Tower, G- 131, Panampilly Nagar, Ernakulam - 682 036  
 Ph No. 0484-2318223, 2318222, e-mail: info@ddrcsrl.com, web: www.ddrcsrl.com

Regd. Office: 4th Floor, Prime Square, Plot No.1, Gaiwadi Industrial Estate, S.V. Road, Goregaon (West), Mumbai - 400062.

011-41195959

[Email:wellness@mediwheel.in](mailto:wellness@mediwheel.in)

Dear DDRC SRL,

**City :** Kollam . **Address :** Building Nos. 3/1712-368a,3/1713-368b,Phoenix Tower, Kollam Chengotta Road, Near Central Park Hotel, Kadappakada ,

We have received the confirmation for the following booking .

**Name** : VITHU

**Age** : 35

**Gender** : Male

**Package Name** : Medi-Wheel Full Body Health Checkup Female Below 40

**Contact Details** : 7349338638

**Booking Date** : 04-10-2023

**Appointment Date** : 14-10-2023

Member Information			
Booked Member Name	Age	Gender	Cost(In INR)
VITHU	30	Female	Cashless
Total amount to be paid			Cashless

We will get back to you with confirmation update shortly. Please find the package details as attached for your reference.

**Package Name** : Medi-Wheel Full Body Health Checkup Female Below 40 - Includes (37)Tests

**Tests included in this Package**

Ecg, TSH, X-ray Chest, Stress Test (tmt)/ 2d Echo, Blood Sugar Postprandial, A:g Ratio, Blood Group, Total Cholesterol, Triglycerides, Fasting Blood Sugar, Ultrasound Whole Abdomen , Glycosylated Haemoglobin (hba1c), Hdl, Vldl, Urine Analysis, LDL, Total Protine, General Consultation, HDL/ LDL ratio, : GGT(Gamma-glutamyl Transferase), Eye Check-up consultation, ALP (ALKALINE PHOSPHATASE), Uric Acid, AST/ALT Ratio, Serum Protein, CBC with ESR, Stool Analysis, Urine Sugar Fasting, Urine Sugar PP, T3, T4, Cholesterol Total / HDL Ratio, BUN, BUN/Creatinine Ratio, Bilirubin Total & Direct and Indirect, Albumin, Globulin

Â© 2023-2024 , Arcofemi Healthcare Limited.

From,

Vithumol N.T.

Ph: 8590800487

To, Mediwheel -

I have not given stool sample for  
testing

Regards

*Vithumol*

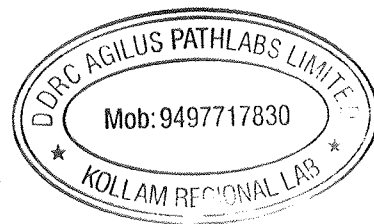

NAME	AGE/ SEX	DATE
VITHUMOL V T	30/F	14.10.2023

**X-RAY- CHEST WITH REPORT**

CHEST X RAY : NORMAL

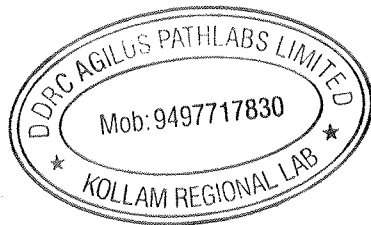
**Impression : Within radiological limits**Dr. Akhila Sekhar MBBS MD  
Consultant Pathologist  
Reg.No. 55174**DR AKHILA SEKHAR****MBBS,MD****CONSULTANT PATHOLOGIST****DDRC SRL DIAGNOSTICS PVT LTD**

NAME: VITHUMOL V T	AGE/ SEX : 30/F	14.10.2023
--------------------	-----------------	------------

## ELECTRO CARDIOGRAM REPORT

ELECTRO CARDIOGRAM : NSR - 60/minute. No evidence of ischaemia or chamber hypertrophy.

**Impression** : ECG with in normal limits.

Dr. Akhila Sekhar MBBS MD  
Consultant Pathologist  
Reg No. 55174

*Akhila*

**DR. AKHILA SEKHAR**

**MBBS, MD**

**CONSULTANT PATHOLOGIST**

**DDRC SRL DIAGNOSTICS PVT LTD**

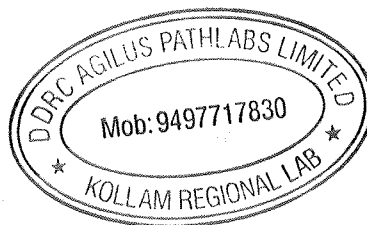



PATIENT NAME : VITHUMOL V T

REF. DOCTOR : SELF

CODE/NAME &amp; ADDRESS : CA00010147 -

MEDIWHEEL ARCOFEMI HEALTHCARE LIMITED  
F701A, LADO SARAI, NEW DELHI,SOUTH DELHI,  
DELHI,  
SOUTH DELHI 110030  
8800465156ACCESSION NO : **4071WJ003717**

PATIENT ID : VITHF2010924071

CLIENT PATIENT ID: 72570

ABHA NO :

AGE/SEX : 30 Years Female

DRAWN :

RECEIVED : 14/10/2023 09:20:43

REPORTED : 14/10/2023 15:04:43

Test Report Status	<u>Preliminary</u>	Results	Biological Reference Interval	Units
--------------------	--------------------	---------	-------------------------------	-------

**MEDIWHEEL HEALTH CHECKUP BELOW 40(F)TMT** RESULT PENDING**TREADMILL TEST** RESULT PENDING**OPHTHAL** RESULT PENDING**PHYSICAL EXAMINATION** RESULT PENDING

View Details



View Report

**PERFORMED AT :**DDRC AGILUS PATHLABS LIMITED  
Phoenix Tower, Near Central Park Hotel,  
Prathibha Junction, Kadappakada,  
KOLLAM, 691008  
KERALA, INDIA  
Tel : 93334 93334  
Email : customercare.ddrc@agilus.in

Patient Ref. No. 66600006341095

PATIENT NAME : VITHUMOL V T

REF. DOCTOR : SELF

CODE/NAME &amp; ADDRESS : CA00010147 -

MEDIWHEEL ARCOFEMI HEALTHCARE LIMITED  
F701A, LADO SARAI, NEW DELHI,SOUTH DELHI,  
DELHI,  
SOUTH DELHI 110030  
8800465156

ACCESSION NO : 4071WJ003717

PATIENT ID : VITHF2010924071

CLIENT PATIENT ID: 72570

ABHA NO :

AGE/SEX : 30 Years Female

DRAWN :

RECEIVED : 14/10/2023 09:20:43

REPORTED : 14/10/2023 15:04:43

Test Report Status	Preliminary	Results	Units
--------------------	-------------	---------	-------

**MEDIWHEEL HEALTH CHECKUP BELOW 40(F)TMT****ECG WITH REPORT****REPORT**

REPORTED

**CHEST X-RAY WITH REPORT****REPORT**

REPORTED

**HAEMATOLOGY****MEDIWHEEL HEALTH CHECKUP BELOW 40(F)TMT****GLYCOSYLATED HEMOGLOBIN(HBA1C), EDTA WHOLE BLOOD**

HBA1C	5.6	Normal	: 4.0 -	%
		5.6%.		
		Non-diabetic level	: < 5.7%.	
		Diabetic	: >6.5%	

Glycemic control goal  
More stringent goal : < 6.5 %.  
General goal : < 7%.  
Less stringent goal : < 8%.

Glycemic targets in CKD :-  
If eGFR > 60 : < 7%.  
If eGFR < 60 : 7 - 8.5%.

MEAN PLASMA GLUCOSE	114.0	< 116.0	mg/dL
---------------------	-------	---------	-------

**BLOOD COUNTS,EDTA WHOLE BLOOD**

HEMOGLOBIN	14.6	12.0 - 15.0	g/dL
RED BLOOD CELL COUNT	<b>5.07 High</b>	3.8 - 4.8	mil/ $\mu$ L

LAVANYA  
LAB TECHNOLOGIST

JIBI J  
LAB TECHNOLOGIST

VAREENIYA P  
LAB TECHNOLOGIST

Page 2 Of 9



View Details



View Report

**PERFORMED AT :**DDRC AGILUS PATHLABS LIMITED  
Phoenix Tower, Near Central Park Hotel,  
Prathibha Junction, Kadappakada,  
KOLLAM, 691008  
KERALA, INDIA  
Tel : 93334 93334  
Email : customercare.ddrc@agilus.in

Patient Ref. No. 66600006341095

PATIENT NAME : VITHUMOL V T

REF. DOCTOR : SELF

CODE/NAME &amp; ADDRESS : CA00010147 -

MEDIWHEEL ARCOFEMI HEALTHCARE LIMITED  
F701A, LADO SARAI, NEW DELHI, SOUTH DELHI,  
DELHI,  
SOUTH DELHI 110030  
8800465156

ACCESSION NO : 4071WJ003717

PATIENT ID : VITHF2010924071

CLIENT PATIENT ID: 72570

ABHA NO :

AGE/SEX : 30 Years Female

DRAWN :

RECEIVED : 14/10/2023 09:20:43

REPORTED : 14/10/2023 15:04:43

Test Report Status	Preliminary	Results	Units
--------------------	-------------	---------	-------

WHITE BLOOD CELL COUNT	8.44	4.0 - 10.0	thou/ $\mu$ L
PLATELET COUNT	277	150 - 410	thou/ $\mu$ L

**RBC AND PLATELET INDICES**

HEMATOCRIT	44.4	36 - 46	%
MEAN CORPUSCULAR VOL	87.5	83 - 101	fL
MEAN CORPUSCULAR HGB.	28.8	27.0 - 32.0	pg
MEAN CORPUSCULAR HEMOGLOBIN CONCENTRATION	32.9	31.5 - 34.5	g/dL
RED CELL DISTRIBUTION WIDTH	13.6	11.6 - 14.0	%
MENTZER INDEX	17.3		
MEAN PLATELET VOLUME	8.7	6.8 - 10.9	fL

**WBC DIFFERENTIAL COUNT**

SEGMENTED NEUTROPHILS	62	40 - 80	%
LYMPHOCYTES	34	20 - 40	%
MONOCYTES	02	2 - 10	%
EOSINOPHILS	02	1 - 6	%
BASOPHILS	00	< 1 - 2	%
ABSOLUTE NEUTROPHIL COUNT	5.23	2.0 - 7.0	thou/ $\mu$ L
ABSOLUTE LYMPHOCYTE COUNT	2.87	1.0 - 3.0	thou/ $\mu$ L
ABSOLUTE MONOCYTE COUNT	<b>0.17 Low</b>	0.2 - 1.0	thou/ $\mu$ L
ABSOLUTE EOSINOPHIL COUNT	0.17	0.02 - 0.50	thou/ $\mu$ L
ABSOLUTE BASOPHIL COUNT	00		thou/ $\mu$ L
NEUTROPHIL LYMPHOCYTE RATIO (NLR)	1.8		

**ERYTHROCYTE SEDIMENTATION RATE (ESR), WHOLE BLOOD**

SEDIMENTATION RATE (ESR)	<b>44 High</b>	0 - 20	mm at 1 hr
--------------------------	----------------	--------	------------

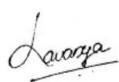

LAVANYA  
LAB TECHNOLOGIST



VAREENIYA P  
LAB TECHNOLOGIST

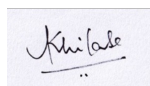

DR.AKHILA SEKHAR, M.D  
Pathology  
(Reg No - TCMC 55174)  
CONSULTANT PATHOLOGIST



View Details



View Report

Page 3 Of 9

**PERFORMED AT :**

DDRC AGILUS PATHLABS LIMITED  
Phoenix Tower, Near Central Park Hotel,  
Prathibha Junction, Kadappakada,  
KOLLAM, 691008  
KERALA, INDIA  
Tel : 93334 93334  
Email : customercare.ddrc@agilus.in



Patient Ref. No. 66600006341095

PATIENT NAME : VITHUMOL V T

REF. DOCTOR : SELF

CODE/NAME &amp; ADDRESS : CA00010147 -

MEDIWHEEL ARCOFEMI HEALTHCARE LIMITED  
F701A, LADO SARAI, NEW DELHI, SOUTH DELHI,  
DELHI,  
SOUTH DELHI 110030  
8800465156

ACCESSION NO : **4071WJ003717**

PATIENT ID : VITHF2010924071

CLIENT PATIENT ID: 72570

ABHA NO :

AGE/SEX : 30 Years Female

DRAWN :

RECEIVED : 14/10/2023 09:20:43

REPORTED : 14/10/2023 15:04:43

Test Report Status	Preliminary	Results	Units
--------------------	-------------	---------	-------

**SUGAR URINE - POST PRANDIAL**

SUGAR URINE - POST PRANDIAL	NOT DETECTED	NOT DETECTED	
-----------------------------	--------------	--------------	--

**SUGAR URINE - FASTING**

SUGAR URINE - FASTING	NOT DETECTED	NOT DETECTED	
-----------------------	--------------	--------------	--

**IMMUNOHAEMATOLOGY****MEDIWHEEL HEALTH CHECKUP BELOW 40(F)TMT****ABO GROUP & RH TYPE, EDTA WHOLE BLOOD**

ABO GROUP	TYPE O
RH TYPE	POSITIVE

**BIO CHEMISTRY****MEDIWHEEL HEALTH CHECKUP BELOW 40(F)TMT****BLOOD UREA NITROGEN (BUN), SERUM**

BLOOD UREA NITROGEN	6	Adult(<60 yrs) : 6 to 20	mg/dL
---------------------	---	--------------------------	-------

**BUN/CREAT RATIO**

BUN/CREAT RATIO	8.0
-----------------	-----

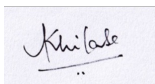

**DR. AKHILA SEKHAR, M.D**  
Pathology  
(Reg No - TCMC 55174)  
CONSULTANT PATHOLOGIST



**LAVANYA**  
LAB TECHNOLOGIST



**DR. AMJAD A, M.D Pathology**  
(Reg No - TCMC 38949)  
CONSULTANT PATHOLOGIST



View Details



View Report

Page 4 Of 9

**PERFORMED AT :**

DDRC AGILUS PATHLABS LIMITED  
Phoenix Tower, Near Central Park Hotel,  
Prathibha Junction, Kadappakada,  
KOLLAM, 691008  
KERALA, INDIA  
Tel : 93334 93334  
Email : customercare.ddrc@agilus.in



Patient Ref. No. 66600006341095

PATIENT NAME : VITHUMOL V T

REF. DOCTOR : SELF

CODE/NAME &amp; ADDRESS : CA00010147 -

MEDIWHEEL ARCOFEMI HEALTHCARE LIMITED  
F701A, LADO SARAI, NEW DELHI,SOUTH DELHI,  
DELHI,  
SOUTH DELHI 110030  
8800465156

ACCESSION NO : 4071WJ003717

PATIENT ID : VITHF2010924071

CLIENT PATIENT ID: 72570

ABHA NO :

AGE/SEX : 30 Years Female

DRAWN :

RECEIVED : 14/10/2023 09:20:43

REPORTED : 14/10/2023 15:04:43

Test Report Status	Preliminary	Results	Units
--------------------	-------------	---------	-------

**CREATININE, SERUM**

CREATININE	0.75	18 - 60 yrs : 0.6 - 1.1	mg/dL
------------	------	-------------------------	-------

**GLUCOSE, POST-PRANDIAL, PLASMA**

GLUCOSE, POST-PRANDIAL, PLASMA	119	Diabetes Mellitus : > or = 200. Impaired Glucose tolerance/ Prediabetes : 140 - 199. Hypoglycemia : < 55.	mg/dL
--------------------------------	-----	--	-------

**GLUCOSE FASTING,FLUORIDE PLASMA**

FBS (FASTING BLOOD SUGAR)	89	Diabetes Mellitus : > or = 126. Impaired fasting Glucose/ Prediabetes : 101 - 125. Hypoglycemia : < 55.	mg/dL
---------------------------	----	--	-------

**LIVER FUNCTION TEST WITH GGT**

BILIRUBIN, TOTAL	0.35	General Range : < 1.1	mg/dL
BILIRUBIN, DIRECT	0.13	General Range : < 0.3	mg/dL
BILIRUBIN, INDIRECT	0.22	0.00 - 0.60	mg/dL
TOTAL PROTEIN	7.4	Ambulatory : 6.4 - 8.3 Recumbant : 6 - 7.8	g/dL
ALBUMIN	4.5	20-60yrs : 3.5 - 5.2	g/dL
GLOBULIN	2.9	General Range : 2 - 3.5 Premature Neonates : 0.29 - 1.04	g/dL
ALBUMIN/GLOBULIN RATIO	1.6	1.0 - 2.0	RATIO
ASPARTATE AMINOTRANSFERASE (AST/SGOT)	19	Adults : < 33	U/L
ALANINE AMINOTRANSFERASE (ALT/SGPT)	12	Adults : < 34	U/L
ALKALINE PHOSPHATASE	94	Adult (<60yrs) : 35 - 105	U/L

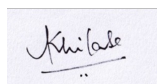

**DR.AKHILA SEKHAR, M.D**  
Pathology  
(Reg No - TCMC 55174)  
CONSULTANT PATHOLOGIST

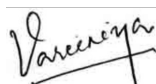

**VAREENIYA P**  
LAB TECHNOLOGIST

Page 5 Of 9



View Details



View Report

**PERFORMED AT :**

DDRC AGILUS PATHLABS LIMITED  
Phoenix Tower, Near Central Park Hotel,  
Prathibha Junction, Kadappakada,  
KOLLAM, 691008  
KERALA, INDIA  
Tel : 93334 93334  
Email : customercare.ddrc@agilus.in



Patient Ref. No. 66600006341095

**PATIENT NAME : VITHUMOL V T**

**REF. DOCTOR : SELF**

**CODE/NAME & ADDRESS :** CA00010147 -  
MEDIWHEEL ARCOFEMI HEALTHCARE LIMITED  
F701A, LADO SARAI, NEW DELHI,SOUTH DELHI,  
DELHI,  
SOUTH DELHI 110030  
8800465156

**ACCESSION NO :** **4071WJ003717**  
**PATIENT ID :** VITHF2010924071  
**CLIENT PATIENT ID:** 72570  
**ABHA NO :**

**AGE/SEX :** 30 Years Female  
**DRAWN :**  
**RECEIVED :** 14/10/2023 09:20:43  
**REPORTED :** 14/10/2023 15:04:43

Test Report Status	Preliminary	Results	Units
GAMMA GLUTAMYL TRANSFERASE (GGT)		22	Adult (female) : < 40 U/L
<b>TOTAL PROTEIN, SERUM</b>			
TOTAL PROTEIN		7.4	Ambulatory : 6.4 - 8.3 Recumbant : 6 - 7.8 g/dL
<b>URIC ACID, SERUM</b>			
URIC ACID		4.3	Adults : 2.4-5.7 mg/dL

**BIOCHEMISTRY - LIPID**

**MEDIWHEEL HEALTH CHECKUP BELOW 40(F)TMT**

**LIPID PROFILE, SERUM**

CHOLESTEROL	180	Desirable : < 200 Borderline : 200-239 High : >or= 240	mg/dL
TRIGLYCERIDES	58	Normal : < 150 High : 150-199 Hypertriglyceridemia : 200-499 Very High : > 499	mg/dL
HDL CHOLESTEROL	49	General range : 40-60	mg/dL
LDL CHOLESTEROL, DIRECT	142	Optimum : < 100 Above Optimum : 100-139 Borderline High : 130-159 High : 160-189 Very High : >or= 190	mg/dL
NON HDL CHOLESTEROL	<b>131 High</b>	Desirable: Less than 130 Above Desirable: 130 - 159 Borderline High: 160 - 189 High: 190 - 219 Very high: > or = 220	mg/dL

**DR.AKHILA SEKHAR, M.D**  
Pathology  
(Reg No - TCMC 55174)  
CONSULTANT PATHOLOGIST

**VAREENIYA P**  
LAB TECHNOLOGIST



View Details



View Report

**PERFORMED AT :**

DDRC AGILUS PATHLABS LIMITED  
Phoenix Tower, Near Central Park Hotel,  
Prathibha Junction, Kadappakada,  
KOLLAM, 691008  
KERALA, INDIA  
Tel : 93334 93334  
Email : customercare.ddrc@agilus.in



<b>PATIENT NAME : VITHUMOL V T</b>		<b>REF. DOCTOR : SELF</b>	
<b>CODE/NAME &amp; ADDRESS :</b> CA00010147 - MEDIWHEEL ARCOFEMI HEALTHCARE LIMITED F701A, LADO SARAI, NEW DELHI,SOUTH DELHI, DELHI, SOUTH DELHI 110030 8800465156	<b>ACCESSION NO :</b> <b>4071WJ003717</b>	<b>AGE/SEX :</b> 30 Years Female	<b>DRAWN :</b>
	<b>PATIENT ID :</b> VITHF2010924071	<b>CLIENT PATIENT ID:</b> 72570	<b>RECEIVED :</b> 14/10/2023 09:20:43
	<b>ABHA NO :</b>		<b>REPORTED :</b> 14/10/2023 15:04:43

Test Report Status	Preliminary	Results	Units
VERY LOW DENSITY LIPOPROTEIN		11.6	mg/dL
CHOL/HDL RATIO		3.7	Desirable value : 10 - 35
LDL/HDL RATIO		2.9	3.3-4.4 Low Risk 4.5-7.0 Average Risk 7.1-11.0 Moderate Risk > 11.0 High Risk
			0.5 - 3.0 Desirable/Low Risk 3.1 - 6.0 Borderline/Moderate Risk >6.0 High Risk

**SPECIALISED CHEMISTRY - HORMONE**

**MEDIWHEEL HEALTH CHECKUP BELOW 40(F)TMT**

**THYROID PANEL, SERUM**

T3	99.70	Non-Pregnant : 80-200	ng/dL
		Pregnant Trimester-wise 1st : 81-190 2nd : 100-260 3rd : 100-260	
T4	6.90	Adults : 4.5-12.1	µg/dl
TSH 3RD GENERATION	1.060	Non-Pregnant : 0.4-4.2	µIU/mL
		Pregnant Trimester-wise : 1st : 0.1 - 2.5 2nd : 0.2 - 3 3rd : 0.3 - 3	

**CLINICAL PATH - URINALYSIS**

**MEDIWHEEL HEALTH CHECKUP BELOW 40(F)TMT**

**PHYSICAL EXAMINATION, URINE**

**DR. KARTHIKA RAMANATHAN, M.D**  
 Pathology  
 (Reg No - TCMC 53950)  
 CONSULTANT PATHOLOGIST

**DR. AMJAD A, M.D Pathology**  
 (Reg No - TCMC 38949)  
 CONSULTANT PATHOLOGIST

**JIBI J**  
 LAB TECHNOLOGIST



View Details



View Report

**PERFORMED AT :**

DDRC AGILUS PATHLABS LIMITED  
 Phoenix Tower, Near Central Park Hotel,  
 Prathibha Junction, Kadappakada,  
 KOLLAM, 691008  
 KERALA, INDIA  
 Tel : 93334 93334  
 Email : customercare.ddrc@agilus.in



**PATIENT NAME : VITHUMOL V T**

**REF. DOCTOR : SELF**

**CODE/NAME & ADDRESS :** CA00010147 -  
 MEDIWHEEL ARCOFEMI HEALTHCARE LIMITED  
 F701A, LADO SARAI, NEW DELHI,SOUTH DELHI,  
 DELHI,  
 SOUTH DELHI 110030  
 8800465156

**ACCESSION NO :** **4071WJ003717**  
**PATIENT ID :** VITHF2010924071  
**CLIENT PATIENT ID:** 72570  
**ABHA NO :**

**AGE/SEX :** 30 Years Female  
**DRAWN :**  
**RECEIVED :** 14/10/2023 09:20:43  
**REPORTED :** 14/10/2023 15:04:43

Test Report Status	Preliminary	Results	Units
--------------------	-------------	---------	-------

COLOR PALE YELLOW  
 APPEARANCE **TURBID**

**CHEMICAL EXAMINATION, URINE**

PH	6.0	4.8 - 7.4
SPECIFIC GRAVITY	1.030	1.015 - 1.030
PROTEIN	<b>DETECTED (SMALL)</b>	NOT DETECTED
GLUCOSE	NOT DETECTED	NOT DETECTED
KETONES	NOT DETECTED	NOT DETECTED
BLOOD	NOT DETECTED	NOT DETECTED
BILIRUBIN	NOT DETECTED	NOT DETECTED
UROBILINOGEN	NORMAL	NORMAL
NITRITE	NOT DETECTED	NOT DETECTED

**MICROSCOPIC EXAMINATION, URINE**

RED BLOOD CELLS	NOT DETECTED	NOT DETECTED	/HPF
WBC	<b>20-30</b>	0-5	/HPF
EPITHELIAL CELLS	<b>5-7</b>	0-5	/HPF
CASTS	NIL		
CRYSTALS	NIL		
BACTERIA	NOT DETECTED	NOT DETECTED	
YEAST	NOT DETECTED	NOT DETECTED	

**CLINICAL PATH - STOOL ANALYSIS**

<b>MEDIWHEEL HEALTH CHECKUP BELOW 40(F)TMT</b>	RESULT PENDING
<b>PHYSICAL EXAMINATION,STOOL</b>	RESULT PENDING
<b>CHEMICAL EXAMINATION,STOOL</b>	RESULT PENDING



View Details



View Report

**PERFORMED AT :**

DDRC AGILUS PATHLABS LIMITED  
 Phoenix Tower, Near Central Park Hotel,  
 Prathibha Junction, Kadappakada,  
 KOLLAM, 691008  
 KERALA, INDIA  
 Tel : 93334 93334  
 Email : customercare.ddrc@agilus.in



**Patient Ref. No. 66600006341095**



**PATIENT NAME : VITHUMOL V T**

**REF. DOCTOR : SELF**

**CODE/NAME & ADDRESS :** CA00010147 -  
 MEDIWHEEL ARCOFEMI HEALTHCARE LIMITED  
 F701A, LADO SARAI, NEW DELHI,SOUTH DELHI,  
 DELHI,  
 SOUTH DELHI 110030  
 8800465156

**ACCESSION NO :** **4071WJ003717**  
**PATIENT ID :** VITHF2010924071  
**CLIENT PATIENT ID:** 72570  
**ABHA NO :**

**AGE/SEX :** 30 Years Female  
**DRAWN :**  
**RECEIVED :** 14/10/2023 09:20:43  
**REPORTED :** 14/10/2023 15:04:43

Test Report Status	<u>Preliminary</u>	Results	Units
--------------------	--------------------	---------	-------

**MICROSCOPIC EXAMINATION,STOOL**

RESULT PENDING



View Details



View Report

**PERFORMED AT :**

DDRC AGILUS PATHLABS LIMITED  
 Phoenix Tower, Near Central Park Hotel,  
 Prathibha Junction, Kadappakada,  
 KOLLAM, 691008  
 KERALA, INDIA  
 Tel : 93334 93334  
 Email : customercare.ddrc@agilus.in



**Patient Ref. No. 66600006341095**

ru0 DDRC AGILUS DIAGNOSTIC (P) LTD, KADAPPAKKADA, KOLLAM  
CHEST-PA

VITHUMOL V T 30Y

4071/3717

14-Oct-23

Acq Tm: 12:12 PM

R

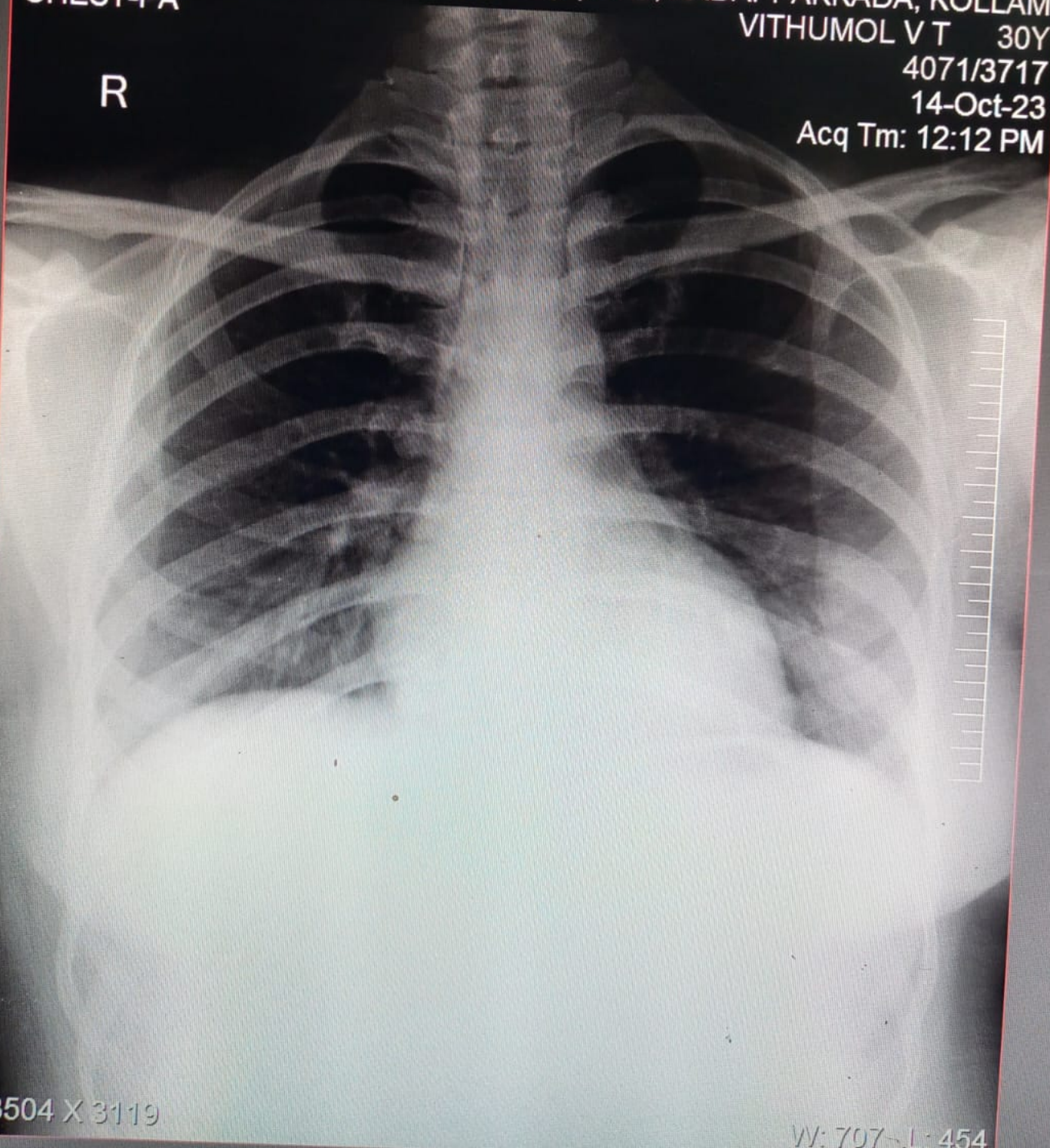

3504 X 3119

W: 707 - L: 454