



S. R. MEDICAL INSTITUTE & RESEARCH CENTRE

(A Unit of Katyayani Health Care Pvt. Ltd.)
Lauries Complex, Namner Road, Near Sai Ka Takiya X-ing, AGRA-1



PATHOLOGY REPORT

30-03-2023 10:54:28 AM

Date	30/03/2023	Srl No.	5	Company	TPA
Name	MRS. KUSUM LALTA VERMA	Age	45 Yrs.	Sex	F
Ref. By	Dr. C/O BANK OF BARODA				

Test Name	Value	Unit	Reference Value
HAEMATOLOGY			
HAEMOGLOBIN (Hb)	10.0	gm/dl	11.5 - 16.4
TLC (Total Leucocyte Count)	5500	/cumm	4000 - 11000
DIFFERENTIAL LEUCOCYTE COUNT			
NEUTROPHIL	56	%	45 - 75
LYMPHOCYTE	40	%	20 - 45
EOSINOPHIL	02	%	1 - 6
MONOCYTE	02	%	1 - 10
R B C (Red Blood Cell Count)	3.69	Millions/cmm	4.2 - 5.4
PLATELET COUNT	188	$\times 10^3/uL$	150 - 450
Hct (Hematocrit/PCV)	30.3	%	38 - 47
M C V (Mean Corp Volume)	82.114	fL	80.0 - 100.0
M C H (Mean Corp Hb)	27.1	pg	26.0 - 34.0
M C H C (Mean Corp Hb Conc)	33.003	g/DL	31.0 - 37.0
E.S.R. (Wintrobe)	28	mm/1st hr.	0.00 - 20
BLOOD GROUP ABO	'O'		
RH TYPING	POSITIVE		

The upper agglutination test for grouping has some limitations.
For further confirmation Reverse typing Card (Dia clon ABO/D) Method is suggested.

GLYCATED HAEMOGLOBIN (HbA1c)

INVESTIGATION	OBSERVED VALUE	UNIT
GLYCOSYLATED HAMOGLOBIN (HbA1c)	: . 5.6	%
AVERAGE BLOOD SUGAR	: . 114.02	MG/ DL

Contd...2

Dr. Tanuja Goyal

M.B.B.S., M.D. Path
Consultant Pathologist

Not valid for Medicolegal purpose

Phone : (0562) 4301222, 9359901993
e-mail : srhospital98@gmail.com
katyayanisr_group@hotmail.com
website: www.srhospital.org
CIN: U85199UP1997PTC021892

All tests have Technical Limitations. Colloborative, Clinicopathological Interpretation is indicated in case of disparity test maybe repeated immediately. Report are to be interpreted by qualified medical specialist. In case of any discrepancy due to machine error or typing error, Please get it rectified immediately.

3usysoft 110519



S. R. MEDICAL INSTITUTE & RESEARCH CENTRE

(A Unit of Katyayani Health Care Pvt. Ltd.)
Lauries Complex, Namner Road, Near Sai Ka Takiya X-ing, AGRA-1



PATHOLOGY REPORT

Date	30/03/2023	Srl No.	5	Company	TPA
Name	MRS. KUSUM LALTA VERMA	Age	45 Yrs.	Sex	F
Ref. By	Dr. C/O BANK OF BARODA				

Test Name	Value	Unit	Reference Value
REFERANGE RANGE (HBA1C) :			
GOOD CONTROL	: 4.5 - 6.4	%	
FAIR CONTROL	: 6.5 - 7.4	%	
POOR CONTROL	: ABOVE 7.5	%	
REFERANCE RANGE (AVERAGE BLOOD SUGAR) :			
EXCELLENT CONTROL	: 90-120	MG/DL	
GOOD CONTROL	: 121-150	MG/DL	
AVERAGE CONTROL	: 151-180	MG /DL	
ACTION SUGGESTED	: 181-210	MG/DL	
PANIC VALUE	: > 211	MG/DL	

NOTE : AVERAGGE BLOOD SUGAR VALUES IS CALCULATED FROM HBA1C VALUE AND IT INDICATED AVERAGE BLOOD

BIOCHEMISTRY

BLOOD GLUCOSE FASTING	85.0	mg/dl	70 - 110
BLOOD GLUCOSE PP	151.0	mg/dl	upto to 140
BLOOD UREA	21.6	mg/dl	15 - 39
SERUM CREATININE	0.97	mg/dl	0.5 - 1.2
SERUM URIC ACID	2.91	mg/dl	2.5 - 6.0
SERUM BILIRUBIN	0.89	mg/dl	0.0 - 2.0
CONJUGATED (D. Bilirubin)	0.57	mg/dl	0.00 - 0.2
UNCONJUGATED (I. D. Bilirubin)	0.32	mg/dl	0.00 - 0.7
SGOT/AST	19.2	U/L	0 - 35
SGPT/ALT	21.3	U/L	0 - 40
ALKALINE PHOSPHATASE	60.5	IU/L	25 - 140
Gamma GT	25.0	U/L	7 - 35
TOTAL PROTEIN	7.21	gm/dl	6.4 - 7.8
ALBUMIN	4.18	gm/ dl	3.5 - 5.2
GLOBULIN	3.03	gm/dl	2.3 - 3.6
A/G RATIO	1.38		1.0 - 2.3

Phone : (0562) 4301222, 9359901993
e-mail : srhospital98@gmail.com
katyayanisr_group@hotmail.com
website: www.srhospital.org
CIN: U85199UP1997PTC021892

Not valid for Medicolegal purpose

Dr. Tanuja Goyal

M.B.B.S., M.D. Path
Consultant Pathologist

All tests have Technical Limitations. Collaborative, Clinicopathological Interpretation is indicated in case of disparity test maybe repeated immediately. Report are to be interpreted by qualified medical specialist. In case of any discrepancy due to machine error or typing error, Please get it rectified immediately.



S. R. MEDICAL INSTITUTE & RESEARCH CENTRE

(A Unit of Katyayani Health Care Pvt. Ltd.)
Lauries Complex, Namner Road, Near Sai Ka Takiya X-ing, AGRA-1



PATHOLOGY REPORT

Date	30/03/2023	Srl No.	5	Company	TPA
Name	MRS. KUSUM LALTA VERMA	Age	45 Yrs.	Sex	F
Ref. By	Dr. C/O BANK OF BARODA				

SERUM CHOLESTEROL

LIPID PROFILE

271.9 mg/dl

100 - 202
 Normal Risk <200 mg/dl
 Borderline Risk 200-239 mg/dl
 High Risk > 239 mg/dl

SERUM TRIGLYCERIDES

140.1 mg/dl

40 - 140
 Normal Risk <150 mg/dl
 Border Line: 150-199
 High Risk: 200-499
 Very High Risk: >499

HDL CHOLESTEROL

60.0 mg/dl

42 - 88

LDL CHOLESTEROL

183.88 mg/dl

100 - 160

VLDL

28.02 mg/dl

0.00 - 35

TOTAL / HDL CHOLESTEROL RATIO

4.532

0.00 - 4.9

LDL / HDL CHOLESTEROL RATIO

3.065

0.00 - 3.5

ENDOCRINOLOGY

THYROID FUNCTION TEST

TOTAL T3

132.0 ng/dL

60.00 - 181.00

TOTAL T4

8.8 ug/dL

4.5 - 10.9

THYROID STIMULATING HORMONE (TSH)

2.04 uIU/mL

0.35 - 5.50

CLIA

URINE EXAMINATION REPORT

PHYSICAL EXAMINATION

COLOUR

STRAW TURBID

VOLUME

30 ml.

Phone : (0562) 4301222, 9359901993
 e-mail : srhospital98@gmail.com
 katyayanisr_group@hotmail.com
 website: www.srhospital.org
 CIN: U85199UP1997PTC021892

Contd...4

Dr. Tanuja Goyal

M.B.B.S., M.D. Path
Consultant Pathologist

Not valid for Medicolegal purpose

All tests have Technical Limitations. Collaborative, Clinicopathological Interpretation is indicated in case of disparity test maybe repeated immediately. Report are to be interpreted by qualified medical specialist. In case of any discrepancy due to machine error or typing error, Please get it rectified immediately.



S. R. MEDICAL INSTITUTE & RESEARCH CENTRE

(A Unit of Katyayani Health Care Pvt. Ltd.)
Lauries Complex, Namner Road, Near Sai Ka Takiya X-ing, AGRA-1



PATHOLOGY REPORT

Date	30/03/2023	Srl No.	5	Company	TPA
Name	MRS. KUSUM LALTA VERMA	Age	45 Yrs.	Sex	F
Ref. By	Dr. C/O BANK OF BARODA				

Test Name	Value	Unit	Reference Value
SPECIFIC GRAVITY	1.020		
DEPOSIT	NIL		
CHEMICAL EXAMINATION			
REACTION	6.5		
ALBUMIN	TRACES		
SUGAR	NIL		
BILE SALTS (BS)	ABSENT		
BILE PIGMENT (BP)	ABSENT		
PHOSPHATE	ABSENT		
MICROSCOPIC EXAMINATION			
PUS CELLS	4-6	/HPF	
EPITHELIAL CELLS	2-3	/HPF	
RBC'S	NIL	/HPF	
CASTS	NIL		
CRYSTALS	NIL		

** End of Report **

Phone : (0562) 4301222, 9359901993
e-mail : srhospital98@gmail.com
katyayanisr_group@hotmail.com
website: www.srhospital.org
CIN: U85100UP1997PTC021892

Not valid for Medicolegal purpose

Dr. Tanuja Goyal

M.B.B.S., M.D. Path
Consultant Pathologist

All tests have Technical Limitations. Collaborative, Clinicopathological Interpretation is indicated in case of disparity test maybe repeated immediately. Report are to be interpreted by qualified medical specialist. In case of any discrepancy due to machine error or typing error, Please get it rectified immediately.

30-03-2023 10:54:28 AM
ID: 100819
KUSUM LATA VERMA
Female Years

HR	: 67	bpm
P	: 106	ms
PR	: 160	ms
QRS	: 77	ms
QT/QTc	: 385/407	ms
P/QRS/T	: 61/9/3	°
RV5/SV1	: 0.911/0.518	mV

Diagnosis Information:
Sinus Rhythm
Normal ECG

Report Confirmed by:

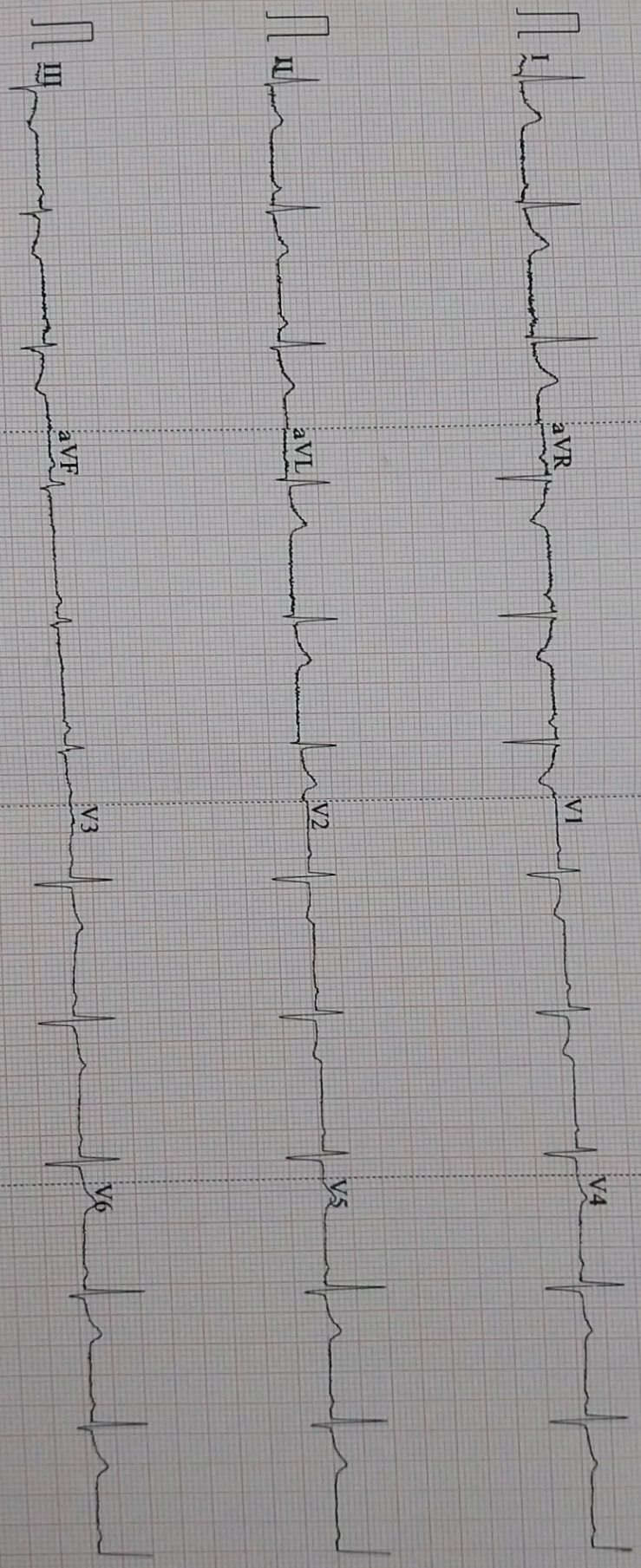

0.67~100Hz AC50 25mm/s 10mm/mV 4*2.5s 67

V2.02

SEMIP V1.7 S R HOSPITAL, NAMNER ROAD, AGRA