

Name : Mrs. HIRAL R SHAH (37 /F)

Date : 11/03/2023

Address : AHMEDABAD, AHMADABAD, AHMADABAD, GUJARAT, INDIA

Examined by: Dr .BHAWANA DAGA

UHID : AHCC 0000127446

Package: MEDIWHEEL-FULL BODY CHK-BELOW40-FEMALE

AHC No : AHCCA4686

## CHIEF COMPLAINTS

For corporate health checkup  
No specific complaints

## PRESENT KNOWN ILLNESS

No history of - Diabetes mellitus,  
Hypertension,  
Dyslipidemia, Thyroid  
disorder, Heart disease,  
Stroke, Asthma, COPD,  
Cancer, Impaired Glycemia

## DRUG ALLERGY

NO KNOWN ALLERGY :11/03/2023

## SYSTEMIC REVIEW

### Cardiovascular system

- Nil Significant

### Past medical history

Do you have any - No  
allergies?  
Covid 19 - Yes  
Hospitalization for - No  
Covid 19

### Surgical history

Appendectomy - 14 YEARS BACK  
Caesarian section - 7 YEARS BACK.

### Immunization history

- Covid Dose1, Covid Dose2

### Personal history

Marital status - Married  
No. of children - 1  
Diet - Vegetarian  
Alcohol - does not consume alcohol

Smoking - No  
Chews tobacco - No  
Physical activity - Moderate

### Family history

Hypertension - father  
Coronary artery - none  
disease  
Cancer - None

## PHYSICAL EXAMINATION

### General

General appearance - normal  
Build - over weight  
Height - 153  
Weight - 87  
BMI - 37.17  
Pallor - No  
Oedema - no

### Cardiovascular system

Heart rate (Per minute) - 89  
Rhythm - Regular  
Systolic(mm of Hg) - 120  
Diastolic(mm of Hg) - 80  
Heart sounds - S1S2+

### Respiratory system

Breath sounds - Normal vesicular breath  
sounds

### Abdomen

Organomegaly - No  
Tenderness - No

Printed By : BHAWANA DAGA

Name : Mrs. HIRAL R SHAH (37 /F)

UHID : AHCC.0000127446

Date : 11/03/2023

Package : MEDIWHEEL-FULL BODY CHK-BELOW40-FEMALE

AHC No : AHCCAH4686



**URINE FOR ROUTINE EXAMINATION**

Test Name	Result	Unit	Level	Range
Specific Gravity	1.015			
Colour:	Pale-Yellow			
Transparency:	Clear			
pH	5.5			
Protein :	Nil			
Sugar:	Nil			
Blood:	Negative			
Ketone	Absent			
Bile Pigments:	Absent			
Urobilinogen	Normal	E.U./d L		
Nitrite	Negative			
Pus Cells	Occasional			0-5
RBC	Nil	/hpf		0-5/hpf
Epithelial Cells	Occasional			
Casts:	Absent			
Crystals:	Absent			

Basophils	00	%	●	0-1
Platelet Count (Impedance)	241000	/cu mm	●	150000-450000
MPV (Calculated)	8.7	fl	●	7-11
ERYTHROCYTE SEDIMENTATION RATE (ESR) (Automated/ optic-electronic)	15	mm/1st hr	●	0-20

**URINE GLUCOSE(POST PRANDIAL)**

Test Name	Result	Unit	Level	Range
Urine Glucose (Post Prandial)	Nil			

**BLOOD GROUPING AND TYPING (ABO and Rh)**

Test Name	Result	Unit	Level	Range
BLOOD GROUP:	O Positive			

**LFT (LIVER FUNCTION TEST)**

Test Name	Result	Unit	Level	Range
ALT(SGPT) - SERUM / PLASMA	39 *	U/L	●	0-35
ALKALINE PHOSPHATASE - SERUM/PLASMA	93	U/L	●	Adult(Female): 35 - 104
AST (SGOT) - SERUM	21	U/L	●	>1 year Female : <32
Total Bilirubin	0.398	mg/dL	●	0.300-1.200
Direct Bilirubin	0.173	mg/dL	●	Upto 0.3 mg/dl

**COMPLETE BLOOD COUNT WITH ESR**

Test Name	Result	Unit	Level	Range
Hemoglobin (Photometric Measurement)	13.5	gm%	●	12-16
Packed cell volume(Calculated)	40.9	%	●	36-46
RBC COUNT (Impedance)	5.08	Million/ ul	●	3.8-5.2
MCV (From RBC Histogram)	80.5	fl	●	80-100
MCH(Calculated)	26.5 *	pg	●	27-32
MCHC(Calculated)	32.9	%	●	31-36
RDW(Calculated)	14.3	%	●	11.5-14.5
WBC Count (Impedance)	5800	/cu mm	●	4000-11000
Neutrophils	64	%	●	40-75
Lymphocytes	27	%	●	20-40
Monocytes	07	%	●	2-10
Eosinophils	02	%	●	01-06

● Within Normal Range    ● Borderline High/Low    ● Out of Range





Indirect Bilirubin

0.22	mg/dL	●	1 Day ≤5.1 mg/dL
			2 Days ≤7.2 mg/dL
			3-5 Days ≤10.3 mg/dL
			6-7 Days ≤8.4 mg/dL
			8-9 Days ≤6.5 mg/dL
			10-11 Days ≤4.6 mg/dL
			12-13 Days ≤2.7 mg/dL
			14 Days - 9 Years 0.2-0.8 mg/dL
			10-19 Years 0.2-1.1 mg/dL
			≥20 Years 0.2-1.2 mg/dL

**GLYCOSYLATED HEMOGLOBIN (HBA1C) - WHOLE BLOOD**

Test Name	Result	Unit	Level	Range
Glycosylated Hemoglobin (HbA1c)	5.72 *	%	●	Normal < 5.7
				%Increased risk for Diabetes 5.7 - 6.4%
				Diabetes ≥6.5%
				Monitoring criteria for Diabetes Mellitus <7.0 : Well Controlled Diabetes 7.1 - 8.0 : Unsatisfactory Control > 8.0 : Poor Control & Needs Immediate Treatment

**CREATININE - SERUM / PLASMA**

Test Name	Result	Unit	Level	Range
CREATININE - SERUM / PLASMA	0.62	mg/dL	●	Adult Female: 0.5 - 1.2

**LFT (LIVER FUNCTION TEST)**

Test Name	Result	Unit	Level	Range
GGTP: GAMMA GLUTAMYL TRANSPEPTIDASE - SERUM	39	U/L	●	Male : 10 - 71 Female : 6 - 42

Mean Blood Sugar 117

**LFT (LIVER FUNCTION TEST)**

Test Name	Result	Unit	Level	Range
PROTEIN TOTAL - SERUM / PLASMA	7.39	g/dL	●	6.00-8.00
ALBUMIN - SERUM	4.35	g/dL	●	Adult(18 - 60 Yr): 3.5 - 5.2
Globulin-Serum/Plasma	3.0		●	2.20-4.20
A/G ratio	1.4		●	1.00-2.00

**GLUCOSE - SERUM / PLASMA (FASTING)**

Test Name	Result	Unit	Level	Range
Glucose - Plasma (Fasting)	103 *	mg/dL	●	70 - 100 : Normal 100 - 125 : Impaired Glucose Tolerance ≥ 126 : Diabetes Mellitus

**THYROID PROFILE (T3,T4 AND TSH)**

Test Name	Result	Unit	Level	Range
TOTAL T3: TRI IODOTHYRONINE - SERUM	1.16	ng/mL	●	0.8 - 2.0
TOTAL T4: THYROXINE - SERUM	8.80 *	ug/dL	●	5.1 - 14.1

**GLUCOSE - SERUM / PLASMA (POST PRANDIAL) - PPBS**

Test Name	Result	Unit	Level	Range
Glucose - Plasma (Post Prandial)	124	mg/dL	●	70-140

● Within Normal Range    ● Borderline High/Low    ● Out of Range

Name : Mrs. HIRAL R SHAH (37 /F)

UHID : AHCC.0000127446

Date : 11/03/2023

Package : MEDIWHEEL-FULL BODY CHK-BELOW40-FEMALE

AHC No : AHCCAH4686



Organization is Accredited by Joint Commission International  
 TSH: THYROID STIMULATING HORMONE - SERUM 2.66  $\mu$ IU/mL ● 14-120 years : 0.27 - 4.20 C/H RATIO 4.8 \* ● 0-4.5

**USG WHOLE ABDOMEN**

**URIC ACID - SERUM**

Test Name	Result	Unit	Level	Range
URIC ACID - SERUM	5.6	mg/dL	●	Male : 3.4-7.0 Female : 2.4-5.7

**BUN (BLOOD UREA NITROGEN)**

Test Name	Result	Unit	Level	Range
BUN (BLOOD UREA NITROGEN)	11	mg/dL	●	6-20
UREA - SERUM / PLASMA	25	mg/dL	●	15 - 50

**LIPID PROFILE - SERUM**

Test Name	Result	Unit	Level	Range
Total Cholesterol	203 *	mg/dl	●	0 - 200 : Desirable 200 - 240 : Borderline High 240 - 280 : High > 280 : Very High
Triglycerides - Serum	138	mg/dL	●	0-150
HDL CHOLESTEROL - SERUM / PLASMA (Direct Enzymatic Colorimetric)	42 *	mg/dL	●	< 40 : Major risk factor for heart disease 40 - 59 : The higher The better. >=60 : Considered protective against heart disease
LDL Cholesterol (Direct LDL)	145 *	mg/dL	●	100 : Optimal 100-129 : Near Optimal 130-159 : Borderline High 160-189 : High >=190 : Very High
VLDL CHOLESTEROL	28		●	< 40 mg/dl

● Within Normal Range    ● Borderline High/Low    ● Out of Range

For Enquiry/Appointments Contact +91 76988 15003 / +91 79 66701880

**Apollo Hospitals International Limited**  
 Plot No.-1A, Bhat, GIDC, Gandhinagar, Gujarat - 382428, India.  
 Phone : +91 79 66701800 | Fax No. : +91 79 66701843  
 E-mail : info@apolloahd.com | www.ahmedabad.apollohospitals.com

**Apollo Hospitals - City Centre (NON NABH-JCI)**  
 1, Tulsibaug Society, Nr. Parimal Garden, Ahmedabad.  
 Phone : +91 79 66305800 / 01 or +91 76988 15148  
 E-mail : infoahcc@apolloahd.com

**Regd. Office**  
 19, Bishop Gardens, R.A. Puram, Chennai - 600 028  
 CIN No. : U85110TN1997PLC039016 | GSTIn : 24AABCA4150H225  
 For online appointment : www.askapollo.com



For online appointment : www.askapollo.com  
 Keep the records carefully and bring them along during your next visit to our Hospital



Name : Mrs. HIRAL R SHAH (37 /F)

UHID : AHCC.0000127446

Date : 11/03/2023

Package : MEDIWHEEL-FULL BODY CHK-BELOW40-FEMALE

AHC No : AHCCAH4686



Organization is Accredited

liver appears normal in size and shows grade I fatty echotexture. No evidence of focal or diffuse pathology seen. Intra and extra hepatic biliary radicles are not dilated. Portal vein is normal in caliber. Intrahepatic portal radicles appear normal.

gall bladder appears normal with no evidence of calculus. Wall thickness appears normal. No evidence of pericholecystic collection. Visualized pancreas appear normal in size and echotexture. No focal lesions identified. Visualize pancreatic duct appears normal in caliber. Spleen is normal in size and shows uniform echotexture.

Both kidneys are normal in size and show normal echopattern with good corticomedullary differentiation. Cortical outlines appear smooth. No evidence of calculi. Pelvicalyceal system on both sides appear normal.

No evidence of ascites or significant lymphadenopathy. Visualized bowel loops appear normal and shows normal peristalsis.

Urinary bladder is normal in contour and outline. Wall thickness appears normal. No evidence of any intraluminal pathology seen.

On transabdominal scan; Uterus measures 9.2 x 4.6 x 4.2 cm. ET measures 9 mm.

Uterus is anteverted and appears normal in size and echotexture. No focal lesion noted. Myometrial and endometrial echotexture appears normal. Approx 18 x 16 mm sized dominant follicle / follicular cyst seen in right ovary. Few small follicles seen in both ovaries. No definite evidence of any other adnexal/pelvic mass is seen.

Approx 17 mm sized wall defect at umbilicus with herniation of fat noted.

**IMPRESSION :**  
Grade I fatty liver.  
Umbilical hernia.  
Approx 18 x 16 mm sized dominant follicle / follicular cyst seen in right ovary.

Clinical correlation and follow up advised.

### X-RAY CHEST PA

NORMAL STUDY.

INVESTIGATIONS NOT DONE / NOT YET REPORTED / NOT PART OF PACKAGE(LAB,RADIOLOGY & CARDIOLOGY)

### Haematology

STOOL ROUTINE

URINE GLUCOSE(FASTING)

### Histopathology

CONVENTIONAL PAP SMEAR /CERVICAL SMEAR

### CARDIOLOGY

ECHO/TMT

ECG

● Within Normal Range

● Borderline High/Low

● Out of Range

Name : Mrs. HIRAL R SHAH (37 /F)

UHID : AHCC.0000127446

Date : 11/03/2023

Package : MEDIWHEEL-FULL BODY CHK-BELOW40-FEMALE

AHC No : AHCCA4686



Organization is Accredited by Joint Commission International

### Executive Summary

ALL PHYSICAL FINDINGS ARE WNL.  
BORDERLINE DYSLIPIDEMIA WITH GRADE 1 FATTY LIVER.

### Wellness Prescription

#### Advice On Diet :-

LOW FAT DIET.

#### Advice On Physical Activity :-

REGULAR EXERCISE.

### Recommended Follow-up Tests

Test Name	Test Schedule	Repeat Frequency	Remarks
LIPID PROFILE - SERUM	3 Month(s)		



Printed By : BHAWANA DAGA

Dr. BHAWANA DAGA  
AHC Physician / Consultant Internal Medicine

**Note :-** The Health Check-up examinations and routine investigations have certain limitations and may not be able to detect all the diseases. Any new or persisting symptoms should be brought to the attention of the Consulting Physician. Additional tests, consultations and follow up may be required in some cases.

For Enquiry/Appointments Contact +91 76988 15003 / +91 79 66701880

**Apollo Hospitals International Limited**  
Plot No.-1A, Bhat, GIDC, Gandhinagar, Gujarat - 382428, India.  
Phone : +91 79 66701800 | Fax No. : +91 79 66701843  
E-mail : info@apolloahd.com | www.ahmedabad.apollohospitals.com

**Apollo Hospitals - City Centre (NON NABH-JCI)**  
1, Tulsibaug Society, Nr. Parimal Garden, Ahmedabad.  
Phone : +91 79 66305800 / 01 or +91 76988 15148  
E-mail : infoahcc@apolloahd.com

**Regd. Office**  
19, Bishop Gardens, R.A. Puram, Chennai - 600 028  
CIN No. : U85110TN1997PLC039016 | GSTIN : 24AABCA4150H2Z5  
For online appointment : www.askapollo.com



For online appointment : www.askapollo.com  
Keep the records carefully and bring them along during your next visit to our Hospital





Organization is Accredited  
by Joint Commission International

DEPARTMENT OF BIOCHEMISTRY AND IMMUNOLOGY



Name : Mrs. HIRAL R SHAH  
 UHID : AHCC.0000127446 / AHCCAH4686 Age : 37Yr 8Mth 18Days Gender : Female  
 SIN \ LRN : 3821655 \ 3821654 \ 3821657 \ 3821659 \ W/BNo/RefNo : AHC  
 Specimen : Serum  
 Ref Doctor : DR. MHC



Collected on : 11-MAR-2023 09:24:37 AM Received on : 11-MAR-2023 10:09:49 AM Reported on : 11-MAR-2023 12:54:38 PM

MEDIWHEEL-FULL BODY CHK-BELOW40-FEMALE

TEST NAME	RESULT	BIOLOGICAL REFERENCE INTERVALS	UNITS
ALT(SGPT) - SERUM / PLASMA (UV without P5P)	39 *	Adult Female : <34	U/L
ALKALINE PHOSPHATASE - SERUM/PLASMA (PNP AMP BUFFER)	93	Adult(Female): 35 - 104	U/L
AST (SGOT) - SERUM (UV without P5P)	21	>1 year Female : <32	U/L
BILIRUBIN (DIRECT/INDIRECT/TOTAL) - SERUM (Diazotization)			
Bilirubin Total	0.398	0-1 days : 0 - 6mg/dl 1-2 days : 0 - 8mg/dl 2-5 days : 0 - 12mg/dl 5days - 4 months : 0.3 -1.2mg/dl >4 months : 0.3-1.2 mg/dl	mg/dL
Direct Bilirubin	0.173	Upto 0.3 mg/dl	mg/dL
Indirect Bilirubin	0.22	1 Day ≤5.1 mg/dL 2 Days ≤7.2 mg/dL 3-5 Days ≤10.3 mg/dL 6-7 Days ≤8.4 mg/dL 8-9 Days ≤6.5 mg/dL 10-11 Days ≤4.6 mg/dL 12-13 Days ≤2.7 mg/dL 14 Days - 9 Years 0.2-0.8 mg/dL 10-19 Years 0.2-1.1 mg/dL	mg/dL

For Enquiry/Appointments Contact +91 76988 15003 / +91 79 66701880

Apollo Hospitals International Limited  
 Plot No.-1A, Bhat, GIDC, Gandhinagar, Gujarat - 382428, India.  
 Phone : +91 79 66701800 | Fax No. : +91 79 66701843  
 E-mail : info@apolloahd.com | www.ahmedabad.apollohospitals.com

Apollo Hospitals - City Centre (NON NABH-JCI)  
 1, Tulsibaug Society, Nr. Parimal Garden, Ahmedabad.  
 Phone : +91 79 66305800 / 01 or +91 76988 15148  
 E-mail : infoahcc@apolloahd.com

Regd. Office  
 19, Bishop Gardens, R.A. Puram, Chennai - 600 028  
 CIN No. : U85110TN1997PLC039016 | GSTin : 24AABCA4150H225  
 For online appointment : www.askapollo.com

The Emergency Specialist



For online appointment : www.askapollo.com  
 Keep the records carefully and bring them along during your next visit.



Organization is Accredited  
by Joint Commission International

DEPARTMENT OF BIOCHEMISTRY AND IMMUNOLOGY



Name : Mrs. HIRAL R SHAH  
 UHID : AHCC.0000127446 / AHCCAH4686 Age : 37Yr 8Mth 18Days Gender : Female  
 SIN \ LRN : 3821655 \ 3821654 \ 3821657 \ 3821659 \ W/BNo/RefNo : AHC  
 Specimen : Serum  
 Ref Doctor : DR. MHC



Collected on : 11-MAR-2023 09:24:37 AM Received on : 11-MAR-2023 10:09:49 AM Reported on : 11-MAR-2023 12:54:38 PM

CREATININE - SERUM / PLASMA (Alkaline picrate - kinetic rate blanked)	0.62	≥20 Years 0.2-1.2 mg/dL Adult Female: 0.5 - 1.2	mg/dL
GGTP: GAMMA GLUTAMYL TRANSPEPTIDASE - SERUM (IFCC)	39	Male : 10 - 71 Female : 6 - 42	U/L
PROTEIN TOTAL - SERUM / PLASMA (Biuret)	7.39	>2 Year: 6.0 - 8.0	g/dL
ALBUMIN - SERUM Globulin-Serum/Plasma	4.35	Adult(18 - 60 Yr): 3.5 - 5.2	g/dL
A/G ratio	3.0	2.2 - 4.2	
TOTAL T3: TRI IODOTHYRONINE - SERUM (Electrochemiluminescence:ECLIA)	1.4	1.00 - 2.00	ng/mL
TOTAL T4: THYROXINE - SERUM (Electrochemiluminescence:ECLIA)	1.16	0.8 - 2.0	ng/mL
TSH: THYROID STIMULATING HORMONE - SERUM (Electrochemiluminescence:ECLIA)	8.80 *	5.1 - 14.1	ug/dL
URIC ACID - SERUM (Uricase, colorimetric)	2.66	14-120 years : 0.27 - 4.20	μIU/mL
BUN (BLOOD UREA NITROGEN) (Histology)	5.6	Male : 3.4-7.0 Female : 2.4-5.7 Adult : 6 - 20	mg/dL
UREA - SERUM / PLASMA	11		mg/dL
LIPID PROFILE - SERUM	25	15 - 50	mg/dL
TOTAL CHOLESTEROL (CHOD POD)	203 *	0 - 200 : Desirable 200 - 240 : Borderline High	mg/dl





Organization is Accredited  
by Joint Commission International



DEPARTMENT OF BIOCHEMISTRY AND IMMUNOLOGY

Name : Mrs. HIRAL R SHAH Age : 37Yr 8Mth 18Days Gender : Female  
 UHID : AHCC.0000127446 / AHCCA4686 W/BNo/RefNo : AHC  
 SIN \ LRN : 3821655 \ 3821654 \ 3821657 \ 3821659 \  
 Specimen : Serum  
 Ref Doctor : DR. MHC



Collected on : 11-MAR-2023 09:24:37 AM Received on : 11-MAR-2023 10:09:49 AM Reported on : 11-MAR-2023 12:54:38 PM

TRIGLYCERIDES - SERUM (Enzymatic Endpoint)	138	240 - 280 : High > 280 : Very High Normal: <150 High: 150 - 199 Hypertriglyceridemic: 200 - 499 Very High: >=500	mg/dL
HDL CHOLESTEROL - SERUM / PLASMA (Direct Enzymatic Colorimetric)	42 *	< 40 : Major risk factor for heart disease 40 - 59 : The higher The better. >=60 : Considered protective against heart disease	mg/dL
LDL CHOLESTEROL - SERUM / PLASMA (Direct LDL)	145 *	< 100 : Optimal 100-129 : Near Optimal 130-159 : Borderline High 160-189 : High >=190 : Very High	mg/dL
VLDL CHOLESTEROL (Calculated)	28	< 40 mg/dl	
C/H RATIO (Calculated)	4.8 *	> 4.5	
GLUCOSE - SERUM / PLASMA (FASTING) (Hexokinase)	103 *	70 - 100 : Normal 100 - 125 : Impaired Glucose Tolerance >= 126 : Diabetes Mellitus	mg/dL
GLYCOSYLATED HEMOGLOBIN (HBA1C) - WHOLE BLOOD (Immunoturbidimetric)	5.72 *	Normal < 5.7%  Increased risk for Diabetes 5.7 - 6.4%	%

For Enquiry/Appointments Contact +91 76988 15003 / +91 79 66701880

**Apollo Hospitals International Limited**  
 Plot No.-1A, Bhat, GIDC, Gandhinagar, Gujarat - 382428, India.  
 Phone : +91 79 66701800 | Fax No. : +91 79 66701843  
 E-mail : info@apolloahd.com | www.ahmedabad.apollohospitals.com

**Apollo Hospitals - City Centre (NON NABH-JCI)**  
 1, TulsiBaag Society, Nr. Panimal Garden, Ahmedabad.  
 Phone : +91 79 66305800 / 01 or +91 76988 15148  
 E-mail : infoahcc@apolloahd.com

**Regd. Office**  
 19, Bishop Gardens, R.A. Puram, Chennai - 600 028  
 CIN No. : U85110TN1997PLC039016 | GSTIn : 24AA8CA4150H225  
 For online appointment : www.askapollo.com

The Emergency Specialist



Saving time. Saving lives.



Organization is Accredited  
by Joint Commission International



DEPARTMENT OF BIOCHEMISTRY AND IMMUNOLOGY

Name : Mrs. HIRAL R SHAH Age : 37Yr 8Mth 18Days Gender : Female  
 UHID : AHCC.0000127446 / AHCCA4686 W/BNo/RefNo : AHC  
 SIN \ LRN : 3821655 \ 3821654 \ 3821657 \ 3821659 \  
 Specimen : Serum  
 Ref Doctor : DR. MHC



Collected on : 11-MAR-2023 09:24:37 AM Received on : 11-MAR-2023 10:09:49 AM Reported on : 11-MAR-2023 12:54:38 PM

Diabetes  $\geq$  6.5%

Monitoring criteria for Diabetes Mellitus  
 $<7.0$  : Well Controlled Diabetes  
 $7.1 - 8.0$  : Unsatisfactory Control  
 $> 8.0$  : Poor Control & Needs Immediate Treatment

Mean Blood Sugar 117  
 GLUCOSE - SERUM / PLASMA (POST PRANDIAL) - PPBS  
 (Hexokinase)  
 GLUCOSE - SERUM / PLASMA (POST PRANDIAL) 124 70 - 140 mg/dL

11/03/2023

Report Status:Final

\* END OF REPORT \*

CHECKED BY 1010782  
717880

Printed On : 12-MAR-2023 10:08:16 AM

Dr.HARDIK KOSHTI  
 MD PATHOLOGY,  
 CONSULTANT

Page 4 of 4

For Enquiry/Appointments Contact +91 76988 15003 / +91 79 66701880

Apollo Hospitals International Limited  
 Plot No. -1A, Bhat, GIDC, Gandhinagar, Gujarat - 382428, India.  
 Phone : +91 79 66701800 | Fax No. : +91 79 66701843  
 E-mail : info@apolloahd.com | www.ahmedabad.apollohospitals.com

Apollo Hospitals - City Centre (NON NABH-JCI)  
 1, Tulsibaug Society, Nr. Parimal Garden, Ahmedabad.  
 Phone : +91 79 66305800 / 01 or +91 76988 15148  
 E-mail : infoahcc@apolloahd.com

Regd. Office  
 19, Bishop Gardens, R.A. Puram, Chennai - 600 028  
 CIN No. : U85110TN1997PLC039016 | GSTin : 24AABCA4150H225  
 For online appointment : www.askapollo.com



For online appointment : www.askapollo.com  
 Keep the records carefully and bring them along during your next visit to our Hospital





Organization is Accredited  
by Joint Commission International

DEPARTMENT OF HAEMATOLOGY



Name : Mrs. HIRAL R SHAH  
 Age : 37Yr 8Mth 18Days Gender : Female  
 UHID : AHCC.0000127446 / AHCCA4686 W/BNo/RefNo : AHC  
 SIN \LRN : 3821661 \ 1637562  
 Specimen : Whole Blood ( EDTA )  
 Ref Doctor : DR. MHC

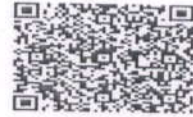

Collected on : 11-MAR-2023 09:24:37 AM Received on : 11-MAR-2023 10:09:34 AM Reported on : 11-MAR-2023 10:30:39 AM

MEDIWHEEL-FULL BODY CHK-BELOW40-FEMALE

TEST NAME	RESULT	BIOLOGICAL REFERENCE INTERVALS	UNITS
<b>COMPLETE BLOOD COUNT WITH ESR</b>			
Hemoglobin (Photometric Measurement)	13.5	12 - 16	gm%
Packed cell volume(Calculated)	40.9	36 - 46	%
RBC COUNT (Impedance)	5.08	3.8 - 5.2	Million/ul
MCV (From RBC Histogram)	80.5	80 - 100	fl
MCH(Calculated)	26.5 *	27 - 32	pg
MCHC(Calculated)	32.9	31 - 36	%
RDW(Calculated)	14.3	11.5 - 14.5	%
WBC Count (Impedance)	5800	4000 - 11000	/cu mm
<b>Differential Count (VCS Technology and Microscopy)</b>			
Neutrophils	64	40 - 75	%
Lymphocytes	27	20 - 40	%
Monocytes	07	2 - 10	%
Eosinophils	02	01 - 06	%
Basophils	00	0 - 1	%
Platelet Count (Impedance)	241000	150000 - 450000	/cu mm
MPV (Calculated)	8.7	7 - 11	fl
<b>PERIPHERAL SMEAR(Microscopy)</b>			
ERYTHROCYTE SEDIMENTATION RATE (ESR) (Automated/ optic-electronic)	15	0 - 20	mm/1st hr

For Enquiry/Appointments Contact +91 76988 15003 / +91 79 66701880

**Apollo Hospitals International Limited**  
 Plot No.-1A, Bhat, GIDC, Gandhinagar, Gujarat - 382428, India.  
 Phone : +91 79 66701800 | Fax No. : +91 79 66701843  
 E-mail : info@apolloahd.com | www.ahmedabad.apollohospitals.com

**Apollo Hospitals - City Centre (NON HAHN-JCI)**  
 1, TulsiBaug Society, Nr. Panimal Garden, Ahmedabad.  
 Phone : +91 79 66305800 / 01 or +91 76988 15148  
 E-mail : infoahcc@apolloahd.com

**Regd. Office**  
 19, Bishop Gardens, R.A. Puram, Chennai - 600 028  
 CIN No. : U85110TN1997PLC039016 | GSTin : 24AABCA4150H225  
 For online appointment : www.askapollo.com

The Emergency Specialist



Saving time. Saving lives.

For online appointment : www.askapollo.com  
 Keep the records carefully and bring them along during your next visit to our Hospital



Organization is Accredited  
by Joint Commission International



DEPARTMENT OF HAEMATOLOGY

Name : Mrs. HIRAL R SHAH Age : 37Yr 8Mth 18Days Gender : Female  
 UHID : AHCC.0000127446 / AHCCAH4686 W/BNo/RefNo : AHC  
 SIN \LRN : 3821661 \ 1637562  
 Specimen : Whole Blood ( EDTA )  
 Ref Doctor : DR. MHC



Collected on : 11-MAR-2023 09:24:37 AM Received on : 11-MAR-2023 10:09:34 AM Reported on : 11-MAR-2023 10:30:39 AM

\*11/03/2023

Report Status:Final

\* END OF REPORT \*

CHECKED BY : 1010616  
717880

Printed On : 12-MAR-2023 10:09:29 AM

Dr.HARDIK KOSHTI  
MD PATHOLOGY,  
CONSULTANT

For Enquiry/Appointments Contact +91 76988 15003 / +91 79 66701880

**Apollo Hospitals International Limited**  
Plot No.-1A, Bhat, GIDC, Gandhinagar, Gujarat - 382428, India.  
Phone : +91 79 66701800 | Fax No. : +91 79 66701843  
E-mail : info@apolloahd.com | www.ahmedabad.apollohospitals.com

**Apollo Hospitals - City Centre** (NON NABH-JCI)  
1, TulsiBaag Society, Nr. Parimal Garden, Ahmedabad.  
Phone : +91 79 66305800 / 01 or +91 76988 15148  
E-mail : infoahcc@apolloahd.com

**Regd. Office**  
19, Bishop Gardens, R.A. Puram, Chennai - 600 028  
CIN No. : U85110TN1997PLC039016 | GSTIn : 24AABCA4150H225  
For online appointment : www.askapollo.com

The Emergency Specialist



Saving time. Saving lives.

For online appointment : www.askapollo.com

Keep the records carefully and bring them along during your next visit to our Hospital





Organization is Accredited  
by Joint Commission International



DEPARTMENT OF BLOOD BANK

Name : Mrs. HIRAL R SHAH Age : 37Yr 8Mth 18Days Gender : Female  
 UHID : AHCC.0000127446 / AHCCAH4686 W/BNo/RefNo : AHC  
 SIN \LRN : 3821660 \ 1637562  
 Specimen : Blood  
 Ref Doctor : DR. MHC



Collected on : 11-MAR-2023 09:24:37 AM Received on : 11-MAR-2023 01:06:53 PM Reported on : 11-MAR-2023 02:14:03 PM

MEDIWHEEL-FULL BODY CHK-BELOW40-FEMALE

TEST NAME	RESULT
BLOOD GROUPING AND TYPING (ABO and Rh)	
BLOOD GROUP:	O Positive
Report Status:Final	

\* END OF REPORT \*

CHECKED BY : 1012969  
717844

Printed On : 12-MAR-2023 10:09:44 AM

Dr.SANJAY GUPTA  
MBBS, DIHBT,  
CONSULTANT, BLOOD BANK

For Enquiry/Appointments Contact +91 76988 15003 / +91 79 66701880

**Apollo Hospitals International Limited**  
Plot No.-1A, Bhat, GIDC, Gandhinagar, Gujarat - 382428, India.  
Phone : +91 79 66701800 | Fax No. : +91 79 66701843  
E-mail : info@apolloahd.com | www.ahmedabad.apollohospitals.com

**Apollo Hospitals - City Centre (NOW NASH-JCI)**  
1, Tulsibaug Society, Nr. Parimal Garden, Ahmedabad.  
Phone : +91 79 66305800 / 01 or +91 76988 15148  
E-mail : infoahcc@apolloahd.com

**Regd. Office**  
19, Bishop Gardens, R.A. Puram, Chennai - 600 028  
CIN No. : U85110TN1997PLC039016 | GSTIn : 24AABCA4150H225  
For online appointment : www.askapollo.com

The Emergency Specialist



Saving time. Saving lives.

For online appointment : www.askapollo.com  
Keep the records carefully and bring them along during your next visit to our Hospital



Organization is Accredited  
by Joint Commission International



DEPARTMENT OF CLINICAL PATHOLOGY

Name : Mrs. HIRAL R SHAH      Age : 37Yr 8Mth 18Days      Gender : Female  
 UHID : AHCC.0000127446 / AHCCA4686      W/BNo/RefNo : AHC  
 SIN ILRN : 3821658 \ 3821652 \ 1637562  
 Specimen : Urine  
 Ref Doctor : DR. MHC



Collected on : 11-MAR-2023 09:24:37 AM      Received on : 11-MAR-2023 10:10:02 AM      Reported on : 11-MAR-2023 06:03:19 PM

MEDIWHEEL-FULL BODY CHK-BELOW40-FEMALE

TEST NAME	RESULT	BIOLOGICAL REFERENCE INTERVALS	UNITS
<b>URINE FOR ROUTINE EXAMINATION : (Solubility Method)</b>			
<b>PHYSICAL EXAMINATION</b>			
Specific Gravity	1.015		
Colour:	Pale-Yellow		
Transparency:	Clear		
<b>CHEMICAL EXAMINATION</b>			
pH	5.5		
Protein :	Nil		
Sugar:	Nil		
Blood:	Negative		
Ketone	Absent		
Bile Pigments:	Absent		
Urobilinogen	Normal		E.U./dL
Nitrite	Negative		
<b>Cells:</b>			
Pus Cells	Occassional	0-5/hpf	
RBC	Nil	0-5/hpf	/hpf
Epithelial Cells	Occassional		
Casts:	Absent		
Crystals:	Absent		
<b>URINE GLUCOSE(POST PRANDIAL)</b>			
§ URINE GLUCOSE(POST PRANDIAL)	Nil		

For Enquiry/Appointments Contact +91 76988 15003 / +91 79 66701880

**Apollo Hospitals International Limited**  
 Plot No.-1A, Bhat, GIDC, Gandhinagar, Gujarat - 382428, India.  
 Phone : +91 79 66701800 | Fax No. : +91 79 66701843  
 E-mail : info@apolloahd.com | www.ahmedabad.apollohospitals.com

**Apollo Hospitals - City Centre (NON NABH-JCI)**  
 1, TulsiBaug Society, Nr. Parimal Garden, Ahmedabad.  
 Phone : +91 79 66305800 / 01 or +91 76988 15148  
 E-mail : infoahcc@apolloahd.com

**Regd. Office**  
 19, Bishop Gardens, R.A. Puram, Chennai - 600 028  
 CIN No. : U85110TN1997PLC039016 | GSTIn : 24AABCA4150H2Z5  
 For online appointment : www.askapollo.com

The Emergency Specialist



For online appointment : www.askapollo.com  
 Keep the records carefully and bring them along during your next visit to our Hospital





Organization is Accredited  
by Joint Commission International



DEPARTMENT OF CLINICAL PATHOLOGY

Name : Mrs. HIRAL R SHAH      Age : 37Yr 8Mth 18Days      Gender : Female  
 UHID : AHCC.0000127446 / AHCCA4686      W/BNo/RefNo : AHC  
 SIN \LRN : 3821658 \ 3821652 \ 1637562  
 Specimen : Urine  
 Ref Doctor : DR. MHC



Collected on : 11-MAR-2023 09:24:37 AM    Received on : 11-MAR-2023 10:10:02 AM    Reported on : 11-MAR-2023 06:03:19 PM

\*11/03/2023

Report Status:Final

\* END OF REPORT \*

CHECKED BY : 1058662  
724146

Printed On : 12-MAR-2023 11:11:11 AM

Dr.RAVISH SHAH  
MD PATHOLOGY

For Enquiry/Appointments Contact +91 76988 15003 / +91 79 66701880

**Apollo Hospitals International Limited**  
Plot No.-1A, Bhat, GIDC, Gandhinagar, Gujarat - 382428, India.  
Phone : +91 79 66701800 | Fax No. : +91 79 66701843  
E-mail : info@apolloahd.com | www.ahmedabad.apollohospitals.com

**Apollo Hospitals - City Centre** (NON NABH-JCI)  
1, TulsiBaag Society, Nr. Parimal Garden, Ahmedabad.  
Phone : +91 79 66305800 / 01 or +91 76988 15148  
E-mail : infoahcc@apolloahd.com

**Regd. Office**  
19, Bishop Gardens, R.A. Puram, Chennai - 600 028  
CIN No. : U85110TN1997PLC039016 | GSTin : 24AABCA4150H2Z5  
For online appointment : www.askapollo.com



For online appointment : www.askapollo.com  
Keep the records carefully and bring them along during your next visit to our Hospital

Saving time. Saving lives.



Organization is Accredited  
by Joint Commission International



## DEPARTMENT OF RADIOLOGY AND IMAGING SCIENCES

**Patient Details** : Mrs. HIRAL R SHAH | Female | 37Yr 8Mth 18Days  
**UHID** : AHCC.0000127446 **Patient Location:** AHC  
**Patient Identifier:** AHCCA4686   
**DRN** : 123031879 **Completed on :** 11-MAR-2023 10:25  
**Ref Doctor** : DR. MHC

### X-RAY CHEST PA

#### FINDINGS :

Both lung fields appear normal. No evidence of consolidation or collapse.  
Bilateral hilar shadows appear normal. Trachea and major bronchi appear normal.  
Cardiothoracic ratio is normal.  
Both costophrenic angles are clear. Domes of diaphragm are well delineated.  
Visualized bony thorax appear normal.

#### IMPRESSION

NORMAL STUDY.

--- END OF THE REPORT ---

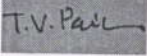

TIRTH VINAYKUMAR PARIKH

Printed on : 11-Mar-2023 12:22

Printed By : 717876

Reported By : 717876

Page 1 of 1

For Enquiry/Appointments Contact +91 76988 15003 / +91 79 66701880

**Apollo Hospitals International Limited**  
Plot No.-1A, Bhat, GIDC, Gandhinagar, Gujarat - 382428, India.  
Phone : +91 79 66701800 | Fax No. : +91 79 66701843  
E-mail : info@apolloahd.com | www.ahmedabad.apollohospitals.com

**Apollo Hospitals - City Centre (NON NABH-JCI)**  
1, Tulsibaug Society, Nr. Parimal Garden, Ahmedabad.  
Phone : +91 79 66305800 / 01 or +91 76988 15148  
E-mail : infoahcc@apolloahd.com

**Regd. Office**  
19, Bishop Gardens, R.A. Puram, Chennai - 600 028  
CIN No. : U85110TN1997PLC039016 | GSTIn : 24AABCA4150H225  
For online appointment : www.askapollo.com

The Emergency Specialist  
  
Saving time. Saving lives.

For online appointment : www.askapollo.com  
Keep the records carefully and bring them along during your next visit to our Hospital





Organization is Accredited  
by Joint Commission International



## DEPARTMENT OF RADIOLOGY AND IMAGING SCIENCES

**Patient Details** : Mrs. HIRAL R SHAH | Female | 37Yr 8Mth 18Days  
**UHID** : AHCC.0000127446 **Patient Location:** AHC  
**Patient Identifier:** AHCCA4686   
**DRN** : 223013645 **Completed on :** 11-MAR-2023 09:26  
**Ref Doctor** : DR. MHC

### USG WHOLE ABDOMEN SCREENING

#### IMPRESSION

Liver appears normal in size and shows grade I fatty echotexture. No evidence of focal or diffuse pathology seen. Intra and extra hepatic biliary radicles are not dilated. Portal vein is normal in caliber. Intrahepatic portal radicles appear normal.

Gall bladder appears normal with no evidence of calculus. Wall thickness appears normal. No evidence of pericholecystic collection.

Visualized pancreas appear normal in size and echotexture. No focal lesions identified.

Visualize pancreatic duct appears normal in caliber.

Spleen is normal in size and shows uniform echotexture.

Both kidneys are normal in size and show normal echopattern with good corticomedullary differentiation. Cortical outlines appear smooth. No evidence of calculi. Pelvicalyceal system on both sides appear normal.

No evidence of ascites or significant lymphadenopathy. Visualized bowel loops appear normal and shows normal peristalsis.

Urinary bladder is normal in contour and outline. Wall thickness appears normal. No evidence of any intraluminal pathology seen.

On transabdominal scan;

Uterus measures 9.2 x 4.6 x 4.2 cm. ET measures 9 mm.

Uterus is anteverted and appears normal in size and echotexture. No focal lesion noted.

Myometrial and endometrial echotexture appears normal.

Approx 18 x 16 mm sized dominant follicle / follicular cyst seen in right ovary. Few small follicles seen in both ovaries. No definite evidence of any other adnexal/pelvic mass is seen.

Approx 17 mm sized wall defect at umbilicus with herniation of fat noted.

Printed on : 11-Mar-2023 12:23

Printed By : 717876

Reported By : 717876

Page 1 of 2

For Enquiry/Appointments Contact +91 76988 15003 / +91 79 66701880

**Apollo Hospitals International Limited**  
Plot No.-1A, Bhat, GIDC, Gandhinagar, Gujarat - 382428, India.  
Phone : +91 79 66701800 | Fax No. : +91 79 66701843  
E-mail : info@apolloahd.com | www.ahmedabad.apollohospitals.com

**Apollo Hospitals - City Centre (NON NABH-JCI)**  
1, TulsiBaag Society, Nr. Parimal Garden, Ahmedabad.  
Phone : +91 79 66305800 / 01 or +91 76988 15148  
E-mail : infoahcc@apolloahd.com

**Regd. Office**  
19, Bishop Gardens, R.A. Puram, Chennai - 600 028  
CIN No. : U85110TN1997PLC039016 | GSTIn : 24AABCA4150H2Z5  
For online appointment : www.askapollo.com

The Emergency Specialist  
**DIAL 1066**  
Saving time. Saving lives.

For online appointment : www.askapollo.com  
Keep the records carefully and bring them along during your next visit to our Hospital





Organization is Accredited  
by Joint Commission International



Mrs. HIRAL R SHAH

AHCC.0000127446

AHCCA4686

**USG WHOLE ABDOMEN SCREENING**

**IMPRESSION :**

Grade I fatty liver.

Umbilical hernia.

Approx 18 x 16 mm sized dominant follicle / follicular cyst seen in right ovary.

Clinical correlation and follow up advised.

--- END OF THE REPORT ---

T.V. Parikh

TIRTH VINAYKUMAR PARIKH

Printed on : 11-Mar-2023 12:23

Printed By : 717876

Reported By : 717876

Page 2 of 2

For Enquiry/Appointments Contact +91 76988 15003 / +91 79 66701880

**Apollo Hospitals International Limited**  
Plot No -1A, Bhat, GIDC, Gandhinagar, Gujarat - 382428, India.  
Phone : +91 79 66701800 | Fax No. : +91 79 66701843  
E-mail : info@apolloahd.com | www.ahmedabad.apollohospitals.com

**Apollo Hospitals - City Centre (NON NASH-JCI)**  
1, TulsiBaag Society, Nr. Parimal Garden, Ahmedabad.  
Phone : +91 79 66305800 / 01 or +91 76988 15148  
E-mail : infoahcc@apolloahd.com

**Regd. Office**  
19, Bishop Gardens, R.A. Puram, Chennai - 600 028  
CIN No. : U85110TN1997PLC039016 | GSTIn : 24AABCA4150H225  
For online appointment : www.askapollo.com



For online appointment : www.askapollo.com

Keep the records carefully and bring them along during your next visit to our Hospital

Saving time. Saving lives.



## DENTISTRY

Name : .....

Date : 11/03/23 Unit No. : .....

Occupation : .....

Ref. Physician : .....

Age : ..... Sex :  Male  Female

Copies to : .....

### DENTAL RECORD

#### ALLERGIES :

PAIN : Score (0-10) \_\_\_\_\_ Location : \_\_\_\_\_ Character : \_\_\_\_\_

DENTAL CLEANING HABIT  Once  Twice  Occasionally  
 Brush  Finger  Stick  Any other  
 Tooth Paste  Powder  Any other

DO THE GUMS BLEED WHEN YOU BRUSH YOUR TEETH?  Yes  No

ARE YOUR TEETH SENSITIVE TO HEAT / COLD?  Yes  No

ORAL HYGIENE  Good  Fair  Poor

ORAL TISSUE EXAMINATION	PERIODONTAL EXAMINATION			OCCLUSION		
NORMAL FINDINGS IN DISEASE	MILD	MOD	SEV	CLASS I	II	III
Lips :				CROSSBITE		
Cheeks :				Hypoplasia		
Tongue :				Impaction		
Floor of the mouth :				Non-vital		
Palate :				Fracture		
Tonsillar Area :				Abcess		
Any other :				Ulcers		
				Caries		
				Missing Teeth		
				Supernumerary		
				Others		

PRESENT COMPLAINT :

PRE-MEDICAL HISTORY:  DM  HTN  Thyroid  Acidity  Pregnancy  
 Anticoagulant  Under Drug Therapy

EYE CHECK UP

NAME Mrs Hiral Shah

Date

11/03/23

VA 6/6  
6/6

37/F

flo

BCVA(Distance & Near)

RE 6/6  
LE 6/6

Colour Vision Normal

Advice:

Checked By

Anterior Segment

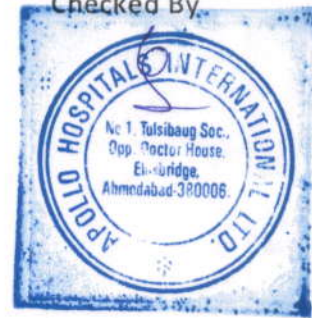

Fundus

Advice:

Diagnosis

Checked By



**ELECTROCARDIOGRAM REPORT**

AHCC.0000127446  
MRS. HIRAL R SHAH  
Age: 37 Year(s) Year(s)/Female  
11 Mar 2023 8:27:07 AM  
Dr. Pankaj D. Phule  
Physician



Name: \_\_\_\_\_ Age/Sex: \_\_\_\_\_ Date: \_\_\_\_\_  
Ref. By: \_\_\_\_\_ ECG No. \_\_\_\_\_ UHID/IP: \_\_\_\_\_

Referral Diagnosis:

Atria - Rate:

Rhythm:

Axis:

PR Interval:

P Wave:

Voltage:

Q Wave:

S-T Changes:

Final Impression:

Reported By:

Ventricular Rate:

Q R S:

QTc:

	V <sub>4R</sub>	V <sub>1</sub>	V <sub>2</sub>	V <sub>5</sub>	V <sub>6</sub>
R/S					



\*Caution: Please get the ECG photocopied for future reference.



Copy ID:

Name:

Sex: cm kg

Medication:

Symptoms:

History:

Vent. rate

PR int

QRS dur

QT/QTc(E) int

P/QRS/T axis

RV5/SV1 amp

RV5+SV1 amp

Birth date: /

mmHg

85 bpm

140 ms

80 ms

340/383 ms

52/40/3 °

0.65/0.49 mV

1.14 mV

Filter: H50 D 35 Hz 10 mm/mV

10 mm/mV 25 mm/s

10 mm/mV

10 mm/mV

AHCC.0000127446  
MRS. HIRAL R SHAH  
Age: 37 Year(s) Year(s)/Female  
11 Mar 2023 8:27:07 AM



1100 Sinus rhythm  
4068 Nonspecific T wave abnormality [flat T or negative T (II, aVF, V4, V5, V6)]  
9130 \*\* borderline ECG \*\*

Unconfirmed Report  
Reviewed by:

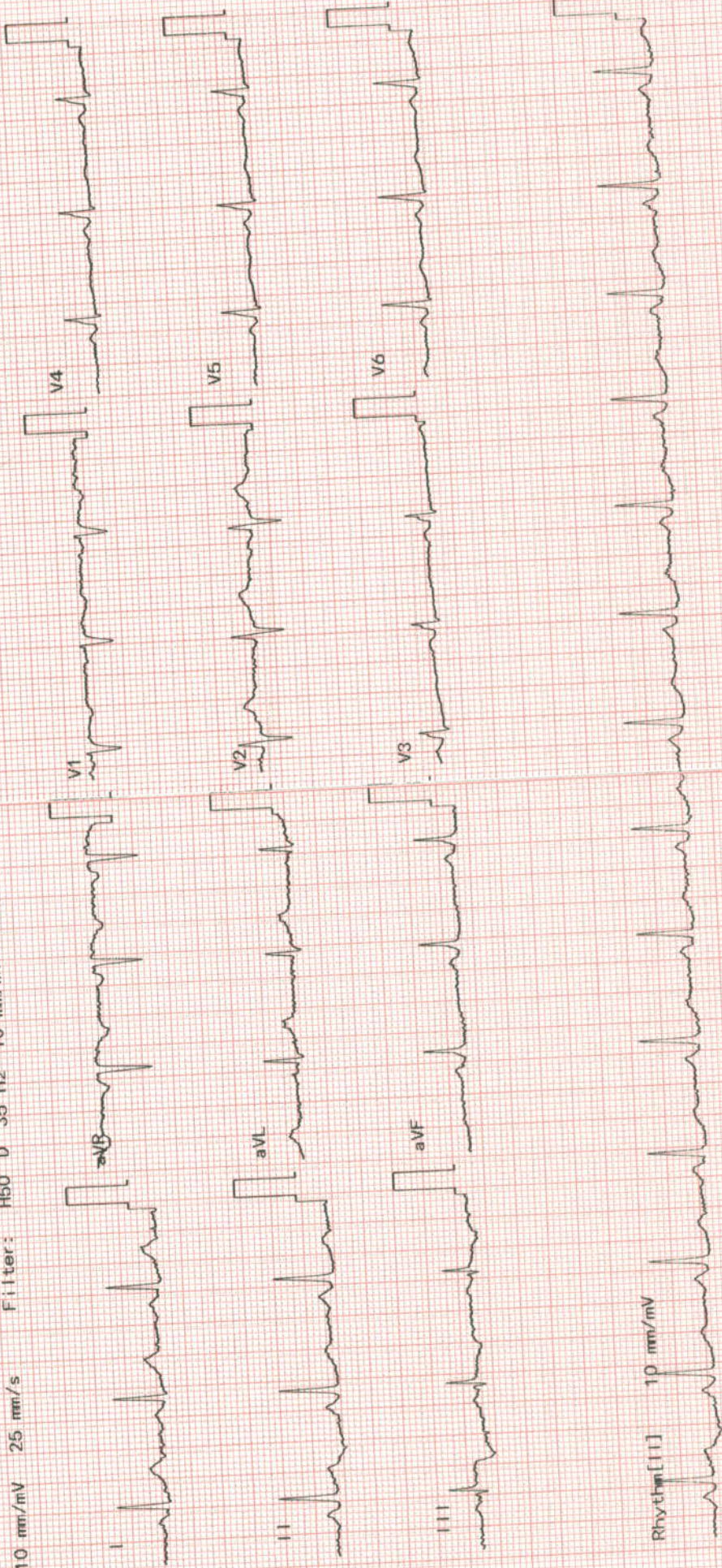

Exam:



AHCC.0000127446  
MRS. HIRAL R SHAH  
Age: 37 Year(s) Year(s)/Female  
11 Mar 2023 8:27:13 AM

**OBSTETRICS & GYNAECOLOGY - AHC**

Name : .....	Date : .....	Unit No. : .....
Occupation : .....	Ref. Physician : .....	
Age : ..... Sex : <input type="checkbox"/> Male <input type="checkbox"/> Female	Copies to : .....	

**GYNAEC CHECK UP**

**Chief Complaint:**

Irregular periods  
Taking treatment

Children: 1 FTS - @ 9-7 YD

Deliveries: 1

Last Child:

Abortions:

Periods: Irregular

LMP: 19/11/22

Menopause:

G. Condition: Good

P/A: Soft

S/E: -patient refuses

P/V: Not done

P/R:

Impression:

Weight:

BP:

Breasts:

PAP Smear: done 1 yr back

Previous Medical H/O:

Nil

Previous Surgical H/O:

H/O Appendicectomy 14 YD  
1 FTS

J. Desai

Doctor Signature  
Date & Time



# APOLLO HOSPITAL - CITY CENTER

OPP. DOCTOR HOUSE, ELLISBRIDGE, AHMEDABAD

Ref: 37/F  
 Patient Name: MRS HIRAL R SHAH  
 Ref. by: MEDIWHEEL  
 Indication1: CVS EVALUATION  
 Indication2: TECH. JAYESH N SHAH  
 Indication3:

ID: 127446  
 Ht/Wt: 153/87  
 Recorded: 11-3-2023 12:44

TREADMILL TEST SUMMARY REPORT  
 Protocol: BRUCE PROCTOCAL  
 History:

Medication1:  
 Medication2:  
 Medication3:

PHASE	PHASE TIME	STAGE TIME	SPEED (Km./Hr.)	GRADE (%)	H.R. (BPM)	B.P. (mmHg)	RPP X100	ST LEVEL (mm) V2	V5	METS
SUPINE					119	120/80	142	0.9	-0.5	
STAGE 1	2:59	2:59	2.70	10.00	149	122/82	181	1.6	-0.6	4.80
STAGE 2	5:59	2:59	5.40	14.00	174	128/84	222	1.4	-0.7	7.10
STAGE 3	6:14	0:14	7.40	18.00	179	134/86	239	1.3	-0.6	7.33
PEAK EXER	6:20	0:20			179	134/86	239	1.4	-0.6	7.42

## RESULTS

Exercise Duration : 6:20 Minutes  
 Peak Heart Rate : 179 bpm 97 % of target heart rate 183 bpm  
 Peak Blood Pressure : 134/86 mmHg  
 Peak Work Load : 7.42 METS

## Observations

ST IS NEGATIVE AT MODERATE WORK LOAD.  
 NO ANGINA OR ARRHYTHMIA PROVOKED.  
 NORMAL HEAMODYNAMIC RESPONSE.  
 NO GALLOP OR MURMUR HEART AT PEAK EXERCISE.  
 TEST TERMINATED DUE TO THR ACHIEVED.  
 CHYCARDIA PRESENT.  
 MODERATE EFFORT TOLERANCE.

DR BHAWANA L. DAGA