

SGPT

SGOT

ALKALINE PH

TOTAL PROTIN

SERUM ALBUMIN

AG RATIO

BILIRUBIN

TOTAL
IRECT
INDIRECT

28.6

5.2 mg/dl

1.1 mg/dl

34.6 mg/dl

URIA
M CREATININE
IC ACID
KFT/RFT

ULD BE REPORTED BACK IMMEDIATELY

PATIENT ID: 2131

18/10/2022 AGE SEX: 35 YRS/M

REF RANGE

5 - 49 IU/L

5 - 40 IU/L

25 - 147 IU/L

KURAN SARESH
M/F

CASE - 1

NO 2131



A.L.C. Advance Imaging Diagnostics

(A Unit of Subham Imaging P.K. Arogyam Health & Wellness Center)

E-95, P.C. Colony, Near Sai Netryalaya Transformer, Kanikarbagh, Patna - 20

www.pkarogyamhealth-checkup.com

7050027014, 8071205196

OPINION MUST BE CORRELATES WITH CLINICALLY & OTHER INVESTIGATION FOR FINAL DIAGNOSIS. NOT FOR MEDICO LEGAL PURPOSE

PATIENT NAME : Mr. SARVESH KUMAR

PATIENT ID: 2131

COL DATE : 16/10/2022 REPORTING DATE: 16/10/2022 AGE SEX:- 35 YRS/M

REF.BY : DR./ MEDIWHEEL.

TEST NAME	RESULT	Unit	REF.RANGE
LFT:-			
SGPT	56.7	IU/L	5 - 48 IU/L
S G O T	24.1	IU/L	5 - 40 IU/L
ALKALINE PHOSPHATASE	90.2	IU/L	25 - 147 IU/L
TOTAL PROTIN	7.9	g/dl	6.0 - 8.7 g/dl
SERUM ALBUMIN	4.8	g/dl	3.5 - 5.4 g/dl
SERIUM GLUBLINE	3.1	g/dl	2.3 - 3.6 g/dl
AG RATIO	1.5 : 1		1.0 - 2.3 g/dl
BILIRUBIN			
TOTAL	0.72	mg/dl	0.1 - 1.1 mg/dl
IRECT	0.29	mg/dl	0.0 - 0.32 mg/dl
INDIRECT	0.43	mg/dl	0.0 - 0.78 mg/dl
GGTP (GGT)	28.6	iu/L	8 - 38 iu/L
KFT/RFT			
URIC ACID	5.2	mg/dl	3.2 - 7.0 mg/dl
SERUM CREATNINE	1.1	mg/dl	0.6 - 1.5 mg/dl
BLOOD URIA	34.6	mg/dl	5 - 45 mg/dl
BLOOD URIA NITROZEN(BUN).	16.1	mg/dl	13 - 39 mg/dl

[Handwritten Signature]
16/10

Consultant Radiologist

P. K. Tiwari
M.Sc (Radio Imaging)
(Ab Nuclear Medicine)

Imagionologue & Sonologist

Dr. S. Kumar

MD (Pat)
Consultant Pathologist

Dr. Abhishek Kumar
MBBS, MD
Consultant Neuropatho Physiologist

Dr. Kumari Suman

MBBS, DGO, MD
Consultant (TVS & HSG Specialist)

Dr. A. K. Singh

MBBS, PGDMCH
Consultant Radiologist & Sonologist

PRINTING MISTAKE SHOULD BE REPORTED BACK IMMEDIATELY/ यहाँ जन्म से पहले भ्रुण का लिंग जाँच नहीं होता है

PATIENT NAME : Mr. SARVESH KUMAR

PATIENT ID: 2131

COL DATE : 16/10/2022 REPORTING DATE: 16/10/2022 AGE SEX : 35 YRS/M

REF.BY : DR. /MEDIWHEEL.

TEST NAME	RESULT	Unit	REF.RANGE
BLOOD SUGAR (F)	98.0 mg/dl		70 - 110 mg/dl

LIPID PROFILE:-

TOTAL CHOLESTROL	168.0 mg/dl		130 - 250 mg/dl
TRIGLYCERIDE	154.2 mg/dl		50 - 160 mg/dl
HDL CHOLESTROL	41.0 mg/dl		30 - 60 mg/dl
LDL CHOLESTROL	96.2 mg/dl		80 - 130 mg/dl
VLDL CHOLESTROL	30.8 mg/dl		15 - 40 mg/dl
T.CH./HDL RATIO	4.0 :1		Upto 5:1
LDL./HDL RATIO	2.3 :1		2 - 4:1

16/10/22

Consultant Radiologist

K. Tiwari (Radio Imaging) Nuclear Medicine) Regionalologist & Sonologist
Dr. S. Kumar MD (Pat) Consultant Pathologist
Dr. Abhishek Kumar MBBS, MD Consultant Neuropatho Physiologist
Dr. Kumari Suman MBBS, DGO, MD Consultant (TVS & HSG Specialist)
Dr. A. K. Singh MBBS, PGDMCH Consultant Radiologist & Sonologist

NG MISTAKE SHOULD BE REPORTED BACK IMMEDIATELY/ यहाँ जन्म से पहले भ्रुण का लिंग जाँच नहीं होता है ।

Advance Imaging Dignostics

(A Unit of Subham Imaging P.K. Arogyam Health & Wellness Center)
 P.O. Colony, Near Sai Netryalaya Transformer, Kankarbagh, Patna - 20
 www.pkarogayamhealthcheckup.com

7050037694, 9271206196

REPORT MUST BE CORRELATES WITH CLINICALLY & OTHER INVESTIGATION FOR FINAL DIAGNOSIS. NOT FOR MEDICO LEGAL PURPOSE

PATIENT NAME : Mr. SAVESH KUMAR
 COL DATE : 16/10/2022 REPORTING DATE: 16/10/2022 AGE SEX : 35 YRS/M
 REF.BY : DR. / MEDIWHEEL..

PATIENT ID: 2131

TEST NAME	RESULT	Unit	REF.RANGE
Total Triiodothyronin T3	1.31	ng/mL	0.80 -2.00 ng/mL
Total Thyroxin T4	9.05	µg/dL	5.10 -14.10 µg/dL
Serum TSH	1.21	µIU/mL	0.27 - 4.20 µIU/mL

THYROID DISORDER (>: Increase: < Decrease: n Normal

1. T3(n) T4(n) TSH(n) :EUTHYROID STATE:
2. T3(>) T4(>) TSH(<): HYPERTHYROIDISM:
3. T3(<)T4(<) TSH(>): HYPOTHYROIDISM:
4. T3(n)T4(n) TSH(>) : SUB-CLINICAL HYPO-THYROIDISM:
5. T3(n)T4(n) TSH(<): SUB-CLINICAL HYPER-THYROIDISM:
6. T3(>) T4(n) TSH(<): T3 THYROTOXICOSIS:

Total T3/T4 level is dependent on Level:

So determination of free T3/T4is a better MARKER of Thyroid Function.

 16/10/22
 Consultant Radiologist

Dr. S. Kumar Dr. Abhishek Kumar Dr. Kumari Suman Dr. A. K. Singh
 MBBS, DGO, MD MBBS, PGDMCH
 Consultant (TUS & HSG Specialist) Consultant Radiologist & Sonologist

Advance Imaging Dignostics

(A Unit of Subham Imaging P.K. Arogyam Health & Wellness Center)

E-95, P.C. Colony, Near Sai Netryalaya Transformer, Kankarbagh, Patna - 20
www.pkarogayamhealthcheckup.com

7050037694 8271206196

REPORT MUST BE CORRELATES WITH CLINICALLY & OTHER INVESTIGATION FOR FINAL DIAGNOSIS. NOT FOR MEDICO LEGAL PURPOSE

PATIENT NAME : Mr. SARVESH KUMAR PATIENT ID: 2131
COL DATE : 16/10/2022 REPORTING DATE: 16/10/2022 AGE SEX : 35 YRS/M
REF.BY : DR./ MEDIWHEEL.

GLYCOSYLATED HEMOGLOBIN

TEST NAME	RESULT	Unit	REF.RANGE
HbA1c	4.4 %		Below 5.7 % : Normal 5.7 – 6.4 % : Prediabetic > = 6.5 % : Diabetic
AVERAGE PLASMA GLUCOSE	93.0 mg/dl		90 – 120 mg/dl : Good Control 121– 150 mg/dl : Fair Control 151- 180 mg/dl: Unsatisfactory Control >180 mg/dl : Poor Control

16/10/22

Consultant Radiologist

Dr. P. K. Tiwari
Sr. (Radio Imaging)
(Nuclear Medicine)
Immunologist & Sonologist

Dr. S. Kumar
MD (Pat)
Consultant Pathologist

Dr. Abhishek Kumar
MBBS, MD
Consultant Neuropathologist & Physiologist

Dr. Kumari Suman
MBBS, DGO, MD
Consultant (TVS & HSG Specialist)

Dr. A. K. Singh
MBBS, PGDMCH
Consultant Radiologist & Sonologist

PATIENT NAME : Mr. SARVESH KUMAR
 COL DATE : 16/10/2022 REPORTING DATE: 16/10/2022 AGE SEX:- 35 YRS/M
 REF.BY : DR. / MEDIWHEEL.

PATIENT ID: 2131

TEST NAME	RESULT	Unit	REF.RANGE
ESR	8 mm/hr		<20 mm/hr
CBC			
Total W.B.C. Count	7,700 /cumm		4000-11,000 /cumm
R B C COUNT	5.05 Million/ CUmm		4 - 7 Million/ CUmm
Platelets count	1.73 Lakh/ cumm		1.5-5.0 Lakh/ cumm
Differential Count of W.B.C.			
Neutrophils	59 %		40-70%
Lymphocytes	36 %		25-40%
Eosinophils	04 %		01-05%
Mnonocytes	01 %		00-02%
Basophiles	00 %		00-0%
HAEMOGLOBIN	14.9 gm/dl (102.0 %)		14.6 gm/dl = 100%
PCV	45.5 %		35-47 %
MCV	90.1 fl		76-96 fl
MCH	29.4 pg		29-35 pg
MCHC	34.7 %		30-38 %

[Signature]
 16/10/22
 Consultant Radiologist

ESTB BY:-

Dr. P. K. Tiwari
 MD, M.Sc (Radio Imaging)
 Ph.D (Ab Nuclear Medicine)
 Consultant Imaginologist & Sonologist

Dr. S. Kumar
 MD (Pat)
 Consultant Pathologist

Dr. Abhishek Kumar
 MBBS, MD
 Consultant Neuropatho Physiologist

Dr. Kumari Suman
 MBBS, DGO, MD
 Consultant (TVS & HSG Specialist)

Dr. A. K. Singh
 MBBS, PGDMCH
 Consultant Radiologist

PRINTING MISTAKE SHOULD BE REPORTED BACK IMMEDIATELY/ यहाँ जन्म से पहले भ्रुण का लिंग जाँच नहीं

PATIENT NAME : Mr. SARVESH KUMAR PATIENT ID: 2131
COL DATE : 16/10/2022 REPORTING DATE: 16/10/2022 AGE SEX:- 35 YRS/M
REF.BY : DR. / MEDIWHEEL.

TEST NAME RESULT Unit REF.RANGE

BLOOD GROUP : ' B '
Rh Typing : POSITIVE

Note: Do always cross = matching before blood transfusion

16/10/22
Consultant Radiologist

PATIENT NAME : Mr .SARVESH KUMAR PATIENT ID: 2131
 COL DATE : 16/10/2022 REPORTING DATE: 16/10/2022 AGE SEX:- 35 YRS/M
 REF.BY : DR. /MEDIWHEEL.

ROUTINE EXAMINATION OF URINE

PHYSICAL EXAMINATION

Quantity	40 ml	Colour... .	Pale Yellow
Appearance...	Clear	Sediment ...	Nil
Specific gravity....	1.010		

CHEMICAL EXAMINATION

Reaction	6.0	Nitrite.....	Not done
Sugar	Nil	Bile Pigment	Not done
Albumin	Nil	Urobilinogen....	Not done
Excess of Phosphate....	Nil	Chile.....	Not done
Bile Salt	Not Done	Acetone...	Not done

MICROSCOPIC EXAMINATION

Erythrocytes....	Nil	Casts	Nil
Leucocytes	1-4 / HPE	Crystals....	Nil

AK
 16/10/22

Consultant Radiologist

BY:-
P. K. Tiwari M.Sc (Radio Imaging) (AI) Nuclear Medicine Consultant Imagiologist & Sonologist
Dr. S. Kumar MD (Pat) Consultant Pathologist
Dr. Abhishek Kumar MBBS, MD Consultant Neuropatho Physiologist
Dr. Kumari Suman MBBS, DGO, MD Consultant (TVS & HSG Specialist)
Dr. A. K. Singh MBBS, PGDMCH Consultant Radiologist & Sonologist

PRINTING MISTAKE SHOULD BE REPORTED BACK IMMEDIATELY/ यहाँ जन्म से पहले भ्रुण का लिंग जाँच नहीं होता है ।

A.L.C. ADVANCE IMAGING DIGNOSTICS
E-95, P.C COLONY KANKARBAGH PATNA-20

Report

4079 / MR. SARVESH KUMAR / 36 Yrs / M / 175 Cms / 77 Kg Date: 15-Oct-2022 Technician : MR ARUN

Stage	Time	Duration	Belt Speed (mph)	Elevation	METs	Rate	% THR Achieved	BP	RPP	PVC	Comments
Supine	01:36	0:01	00.0	00.0	01.0	91	49 %	120/80	109	00	
Standing	01:43	0:01	00.0	00.0	01.0	91	49 %	120/80	109	00	
HV	02:17	0:01	00.0	00.0	01.0	095	52 %	120/80	114	00	
Warm Up	02:32	0:01	01.0	00.0	01.0	098	53 %	120/80	117	00	
ExStart	02:46	0:07	01.7	10.0	01.1	100	54 %	120/80	120	00	
BRUCE Stage 1	05:46	3:00	01.7	10.0	04.7	119	65 %	125/85	148	00	
BRUCE Stage 2	08:46	3:00	02.5	12.0	07.1	142	77 %	130/90	184	00	
BRUCE Stage 3	11:46	3:00	03.4	14.0	10.2	174	95 %	135/95	234	00	
PeakEx	11:49	3:00	03.4	14.0	10.3	174	95 %	135/95	234	00	
Recovery	12:18	0:29	00.0	00.0	07.3	169	92 %	135/95	228	00	
Recovery	13:48	2:00	00.0	00.0	01.0	132	72 %	125/85	165	00	
Recovery	15:12	3:23	00.0	00.0	01.0	120	65 %	120/80	144	00	

Findings :

Exercise Time : 09:04
 Max HR Attained : 174 bpm 95% of Target 184
 Max BP Attained : (Sys) 135/95
 Max WorkLoad Attained : 10.3 Good response to induced stress
 Max ST Dep Lead & Value : V1 & -0.9 mm in Recovery mm
 Test End Reasons : Test Complete

Report :

(GEM213180726)(R)Allengers



Doctor : ALC DIAGNOSTIC

[Handwritten Signature]
15/10/22

ESTB BY:-

Dr. P. K. Tiwari
MD, M.Sc (Radio Imaging)
Ph.D (All Nuclear Medicine)
Consultant Imacionologist & Sonologist

Dr. S. Kumar Dr. Abh...
MBBS, MD
Consultant Pathologist
Consultant Neuropatho...

PRINTING MISTAKE SHOULD BE REPORTED BACK IMMEDIATELY



Advance Imaging Dignostics
 Health & Wellness Center
 Karikarpasigh, Patna - 20

ID 2131 CASE 1
 AGE 35 Y 0M 0D
 Cms Kg
 KUMAR SARVESH
 MALE

15/10/2022 12 24 59
 ALC ADVANCE IMAGING DIAGNOSTICS

A.L.C. ADVANCE IMAGING DIGNOSTICS
 4079 / MR. SARVESH KUMAR / 35 Yrs / M / 175 Cms / 77 Kg / HR 91

Supine



ExTime: 01:36 0.0 mph 0.0%
 28 mm/Sec. 1.8 Cm/Div

Date: 15-Oct-2022 02:44:47 PM METS: 1.0/91 from 49% of THR BP: 120/80 mmHg Raw ECG/BLG Div/ Natch Div HF 0.05 Hz/RF 20 Hz

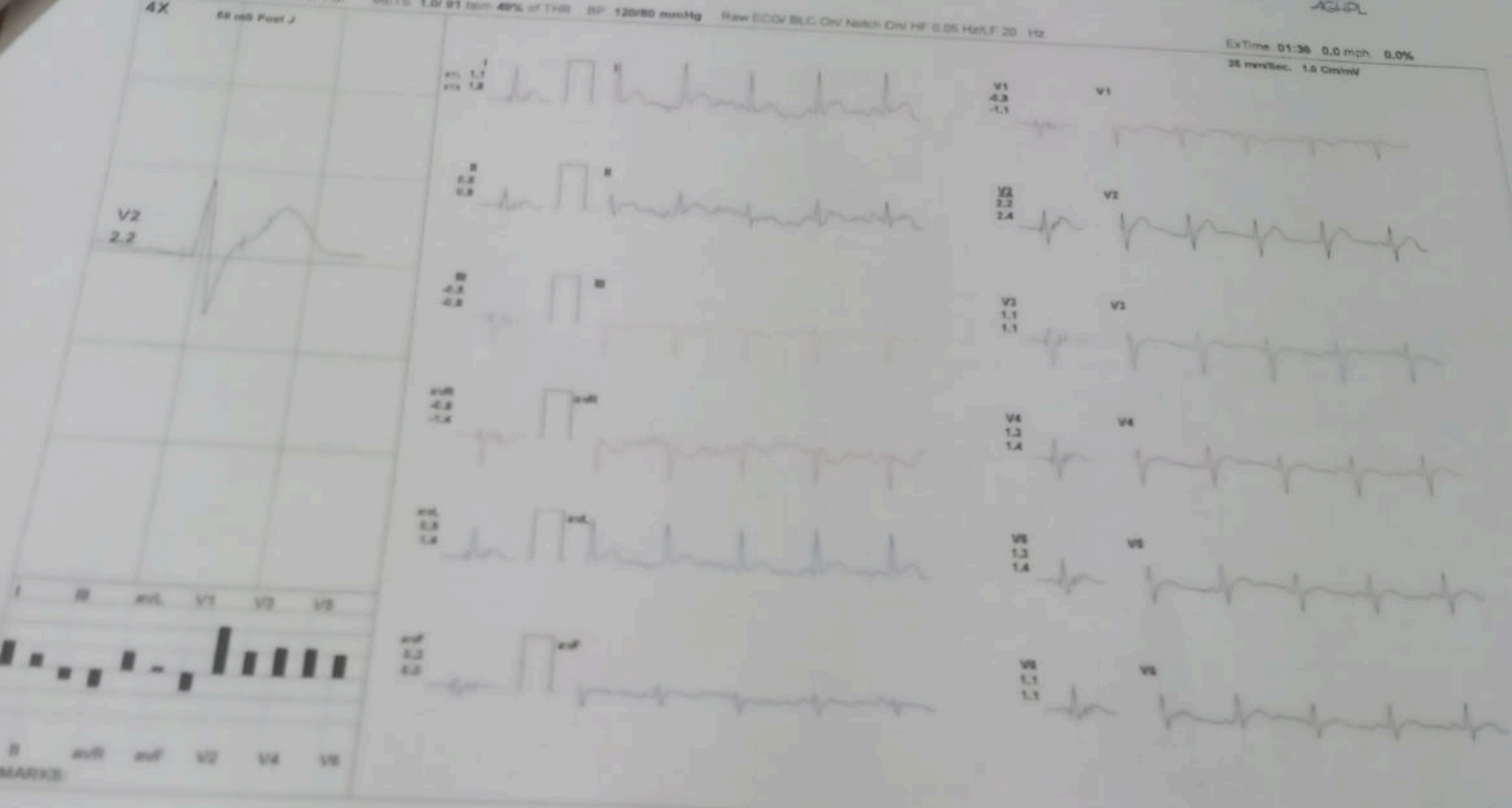

(DEM213180725)RyAbengers

Dr. P. K. Tiwari
 MD, D.S. (State Imaging)
 M.D. (AB) Nuclear Medicine
 Consultant Interventional & Diagnostic

Dr. S. ...
 MD (PhD)
 Consultant Pathologist

PRINTING MISTAKE SHOULD BE REPORTED BACK

ID 2131 CASE 1
AGE 35Y 0M 0D

KUMAR SARVESH
MALE

15/10/2022 12:24:5

A.L.C. ADVANCE IMAGING DIGNOSTICS

4079 / MR SARVESH KUMAR / 36 Yrs / M / 175 Cms / 77 Kg / HR : 91

Standing



ExTime: 01:43 0.0 mph 0.0%
25 mm/Sec. 1.8 Cm/mV

Date: 15-Oct-2022 02:44:47 PM METS: 1.0/91 bpm 49% of THR BP: 120/80 mmHg Raw ECG/ BLC On/ Notch On/ HF 0.05 Hz/LF 20 Hz

4X

80 ms Post J



V2
1.7



I
STL 1.3
STB 2.2



V1
-0.7
-0.3



II
0.7
1.9



V2
1.7
3.5

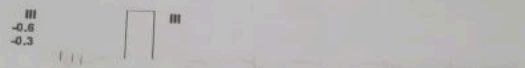

III
-0.6
-0.3



V3
0.7
2.9



avR
-1.0
-2.0



V4
1.0
3.0



avL
1.0
1.3



V5
1.0
2.5

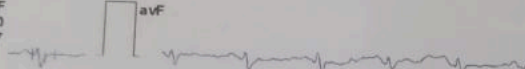

avF
0.0
0.7

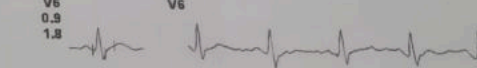

V6
0.9
1.8

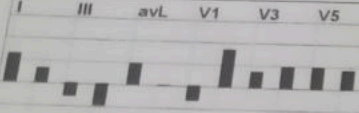

REMARKS:

(GEM213180726)(R)Allengers

ESTB BY:-
Dr. P. K. Tiwari
MD, M.Sc (Radio Imaging)
Ph.D (Ab Nuclear Medicine)
Consultant Imaginologist & Sonologist

Dr. S. K.
MD (Pat)
Consultant Pathologist

PRINTING MISTAKE SHOULD BE REPORTED BACK

ID 2131 CASE 1
AGE 35Y 0M 0D

KUMAR SARVESH
MALE

15/10/2022 12:24:59
A.L.C. ADVANCE IMAGING

A.L.C. ADVANCE IMAGING DIGNOSTICS

4079 / MR. SARVESH KUMAR / 36 Yrs / M / 175 Cms / 77 Kg / HR 95

HV

ExTime: 02:18 0.5 msh. 0.2%
35 mm/Sec. 1.5 Cm/mV

Date: 15-04-2022 02:44:47 PM METS: 1.0/ 95 bpm 51% of THR BP: 120/80 mmHg Raw ECG BLC On/ Notch On/ HF 0.05 Hz/F 20 1Hz

4X

88 mm Post J

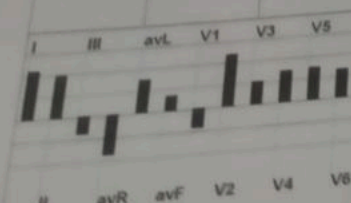
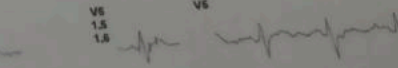
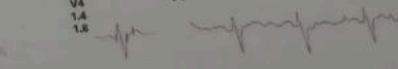
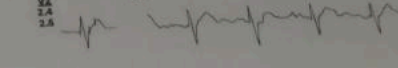
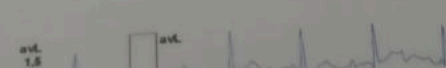
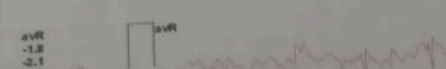
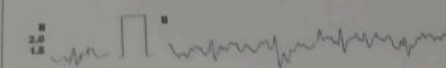
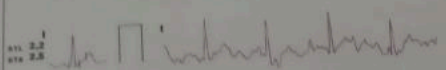
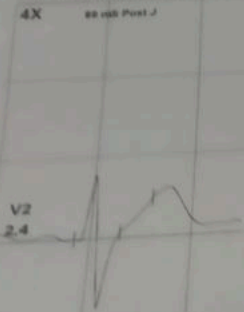

(GEM213180726)(R)Allengels

Dr. S. K.
MD (Path)
Senior Pathologist

REPORTED BACK

4X 80 ms Post J

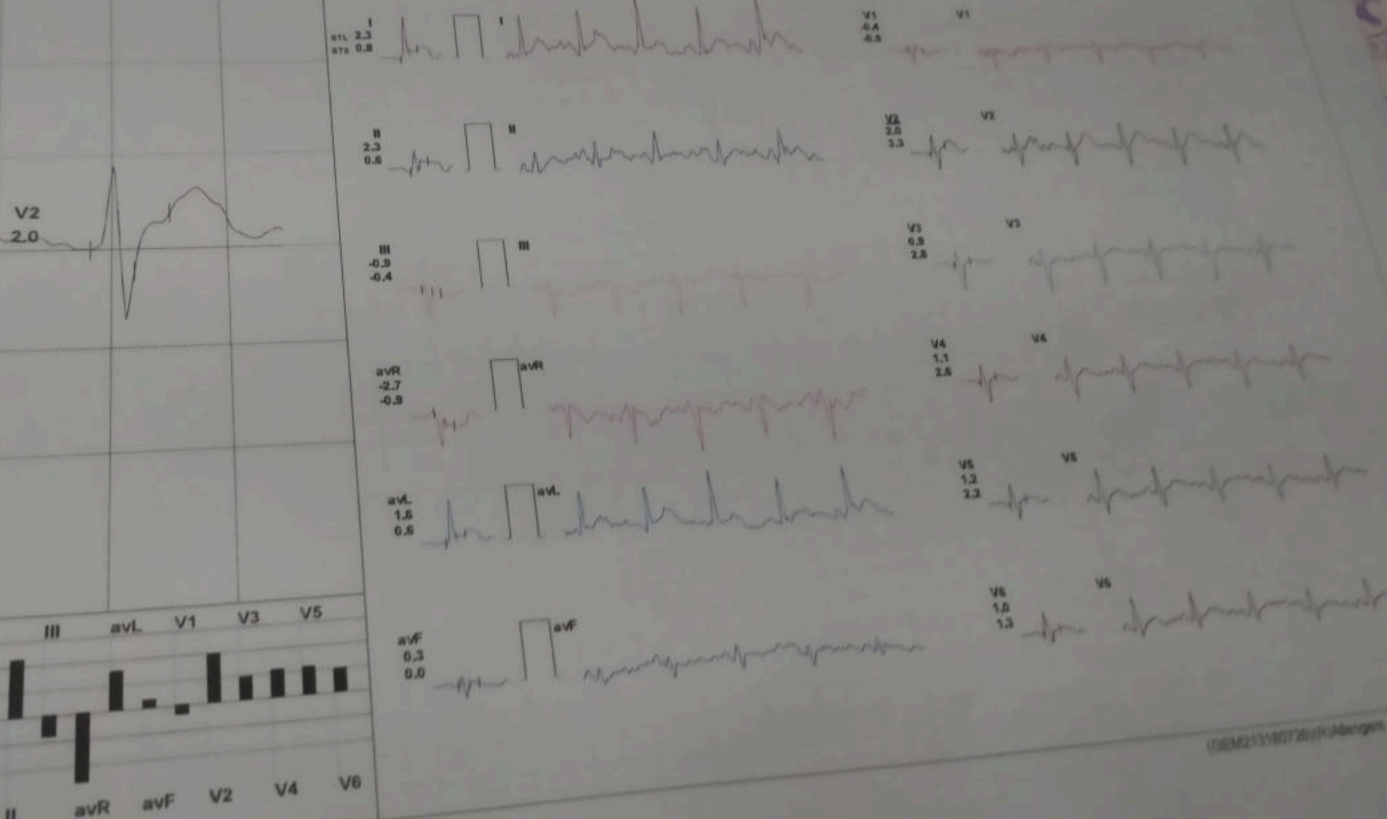

REMARKS:

ESTD BY: P. K. Tiwari
MD (P)
Consultant Physician
Should be reported

A.L.C. ADVANCE IMAGING DIGNOSTICS

#079 / MR. SARVESH KUMAR / 36 Yrs / M / 175 Cms / 77 Kg / HR 100

ExStart

Date: 15-Oct-2022 02:44:47 PM METS: 1.1/ 100 bpm 84% of THR BP: 120/80 mmHg Raw ECG of B.L.C. Ord Status Ord WF 0.05 Hz LF 20 - 50

Dr/Time 06:07 17 min 50.00

18 leads - 12 Group

4X 80 ms Post J

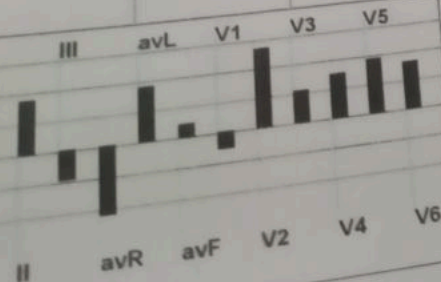
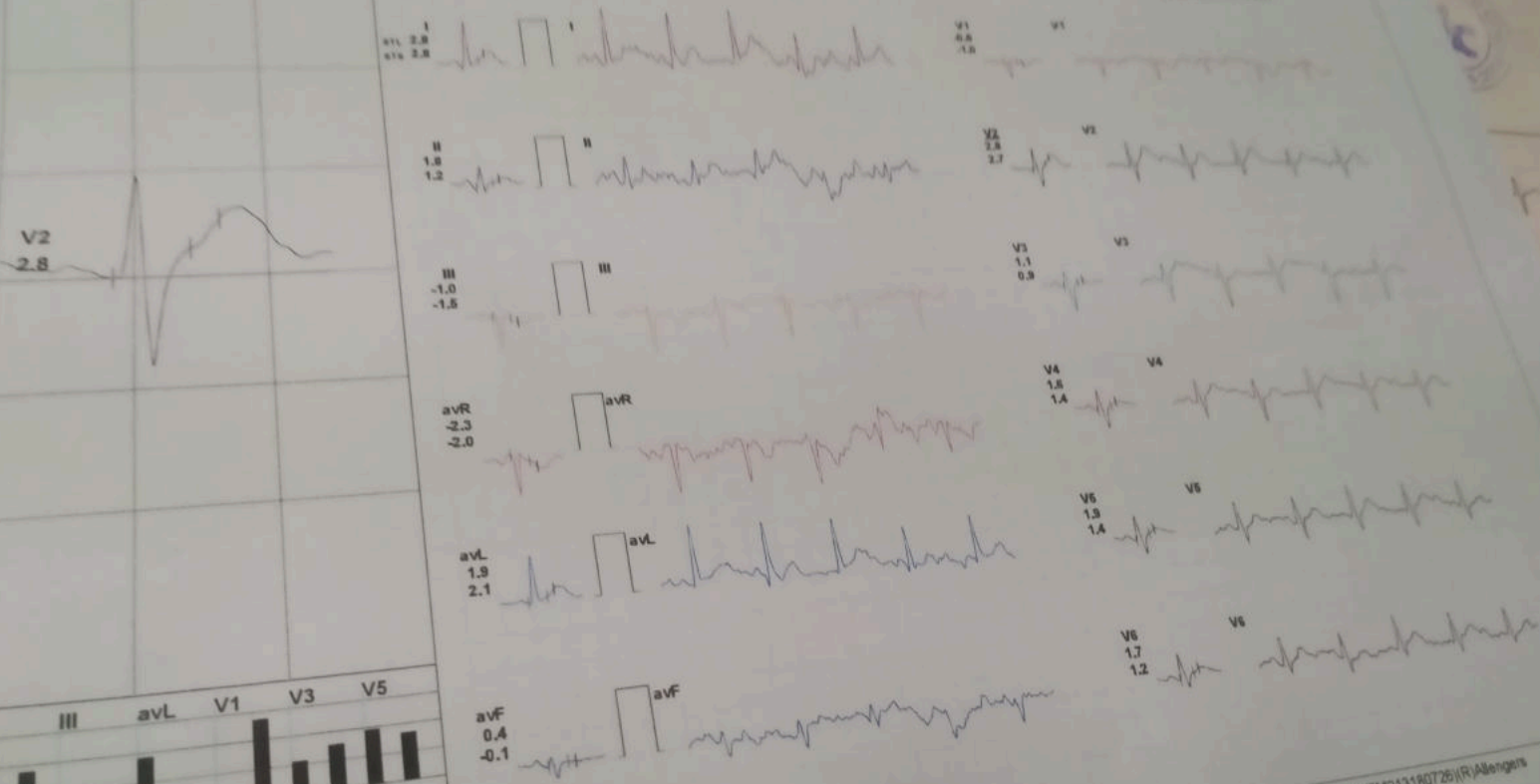

REMARKS:

(GEM213180725)(R)Allergis

A.L.C. ADVANCE IMAGING DIGNOSTICS

BRUCE Stage 1(3:00)

4079 / MR. SARVESH KUMAR / 36 Yrs / M / 175 Cms / 77 Kg / HR : 119

Date: 15-Oct-2022 02:44:47 PM METS: 4.7/ 119 bpm 64% of THR BP: 125/85 mmHg Raw ECG BLK Cal Techn Cal HF 0.05 mV/2.5 mm

ECG 02:48 12-lead 6.0%
16-lead 14-lead

4X

80 ms Pinst J

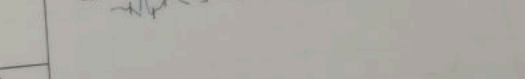
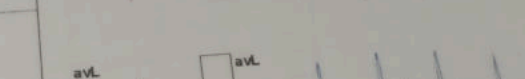
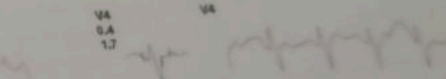
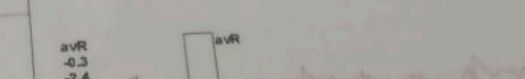
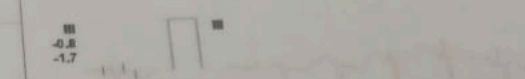
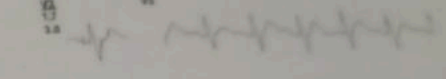
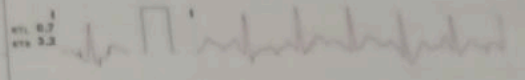
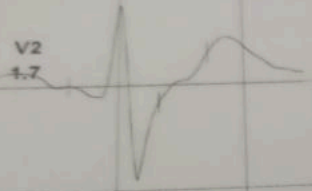

I	III	aVL	V1	V3	V5
■	■	■	■	■	■
II	aVR	aVF	V2	V4	V6

REMARKS:

(GEM213180725/R)

A.L.C. ADVANCE IMAGING DIAGNOSTICS

2079 / MR. SARVESH KUMAR / 38 Yrs / M / 175 Cms / 77 Kg / HR 142

BRUCE Stage 2(3-6)

Date: 15-Oct-2022 02:44:47 PM METS: T 5/ 142 bpm 77% of THR BP: 130/80 mmHg Rest ECG BLK Cal 10mm/10V HF 0.05 mV/25 mm/s

4X

60 mm Post J

V2
1.5

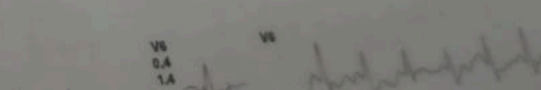
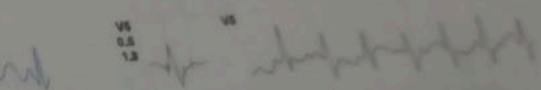
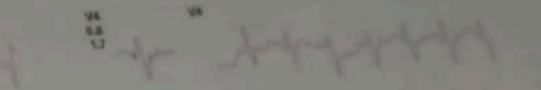
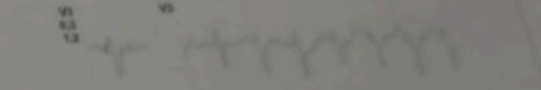
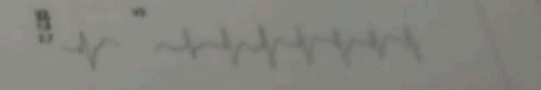
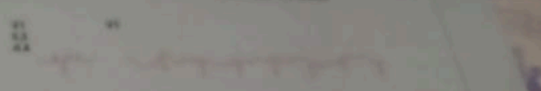
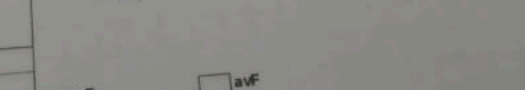
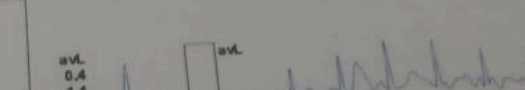
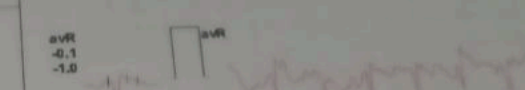
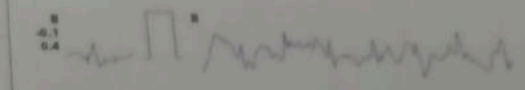
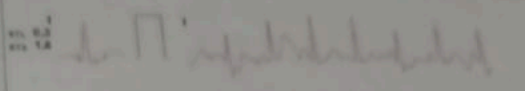
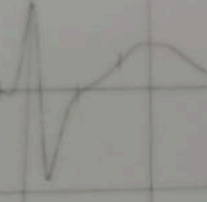

I III avL V1 V3 V5

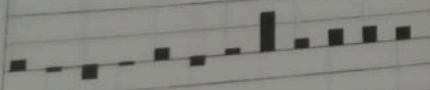

II avR avF V2 V4 V6

REMARKS:

4079 / MR. SARVESH KUMAR / 36 Yrs / M / 175 Cms / 77 Kg / HR 174

Date: 15-Oct-2022 02:44:47 PM METS: 10.3/174 bpm 84% of THR SP: 132/95 mmHg Flow: 2000/50.0 DM Natch DM HF 0.05/160.7 25 19
Dr. [unreadable] 1.4 [unreadable]

4X 60 x60 Post J

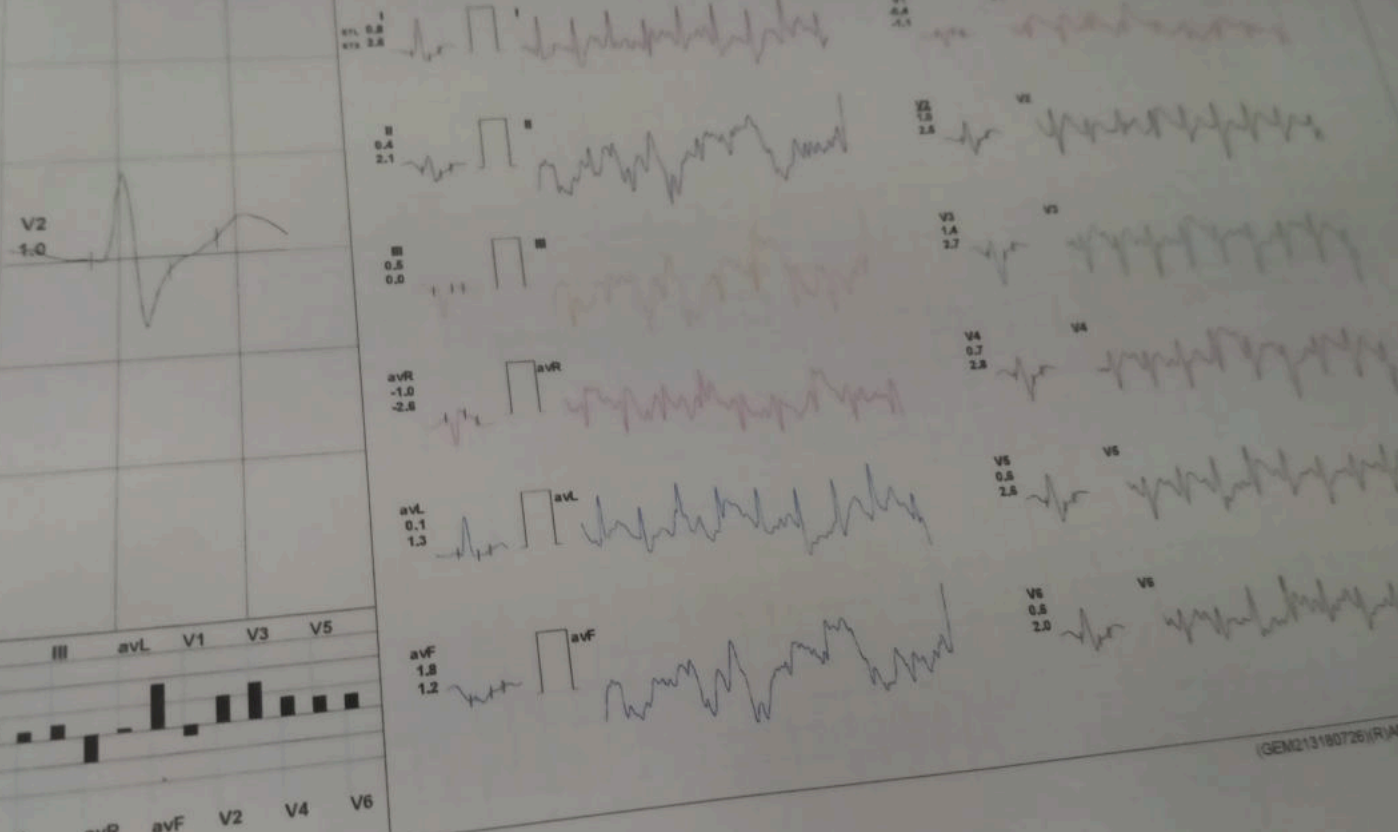

REMARKS:

(GEM213180726)(R)Alleng

...AVE SHOULD BE...

A.L.C. ADVANCE IMAGING DIGNOSTICS

4079 / MR SARVESH KUMAR / 36 Yrs / M / 175 Cms / 77 Kg / HR 174

Date: 15-Oct-2022 02:44:47 PM METS: 10.3 174 bpm 94% of THR BP: 135/95 mmHg Raw ECG BLU QW Natch QW HP 0.05 Hz/P 20 100

PeakEx

4X 60 ms Post J

ECG Paper 100mm 2.5mm/1.5mm 14.25% 25 mm/sec 1.5 Degree

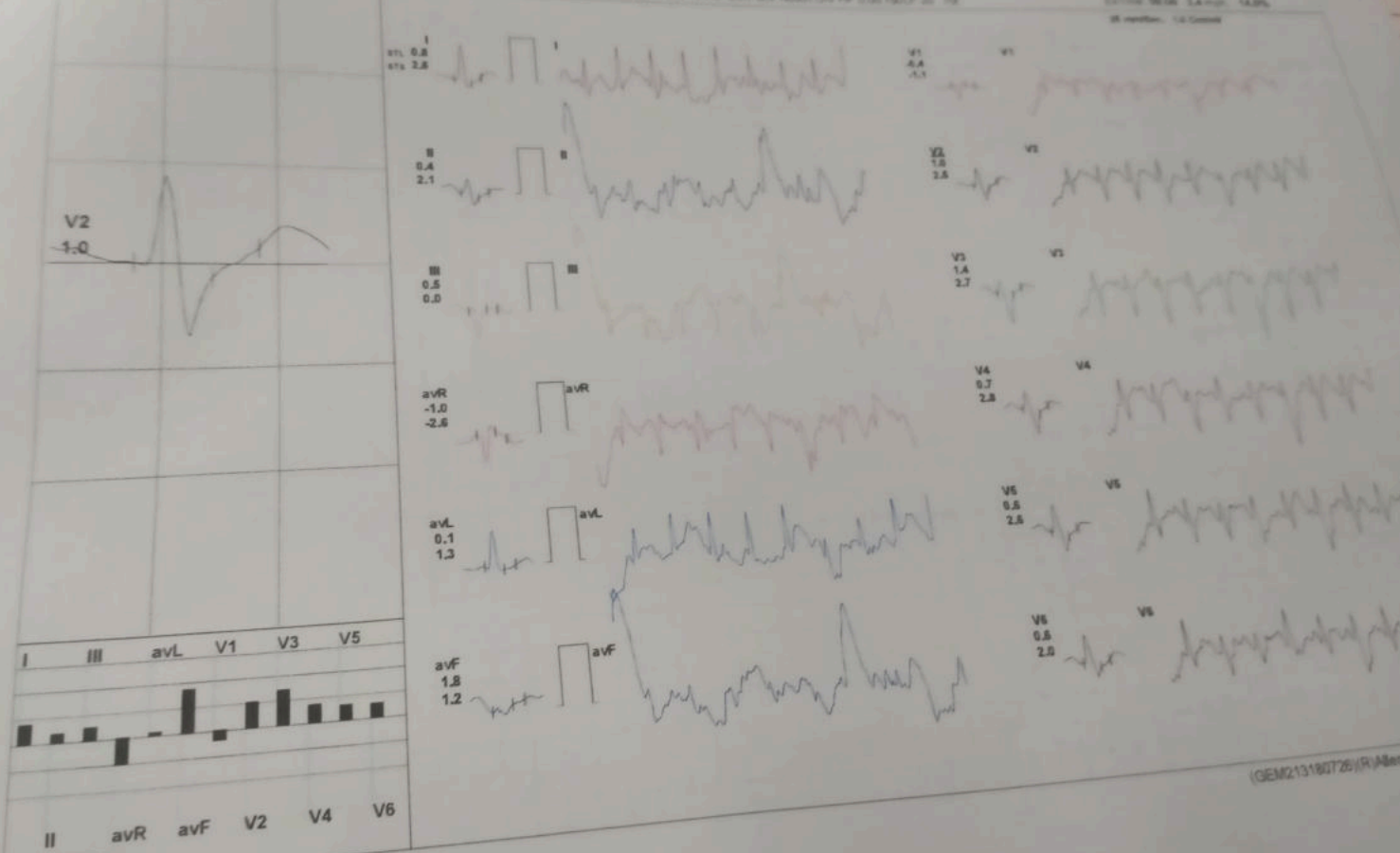

REMARKS:

(GEM213180726)(R)Athena

A.L.C. ADVANCE IMAGING DIGNOSTICS

4079 / MR SARVESH KUMAR / 36 Yrs / M / 175 Cms / 77 Kg / HR 169

Date: 15-Oct-2022 02:44:47 PM METS: 7.31 169 bpm 91% of THR BP: 135/95 mmHg Raw ECG BLD Cal Speed Cal HF 0.05 Hz F 30 Hz

Recovery(9:28)

4X 60 x60 Post J

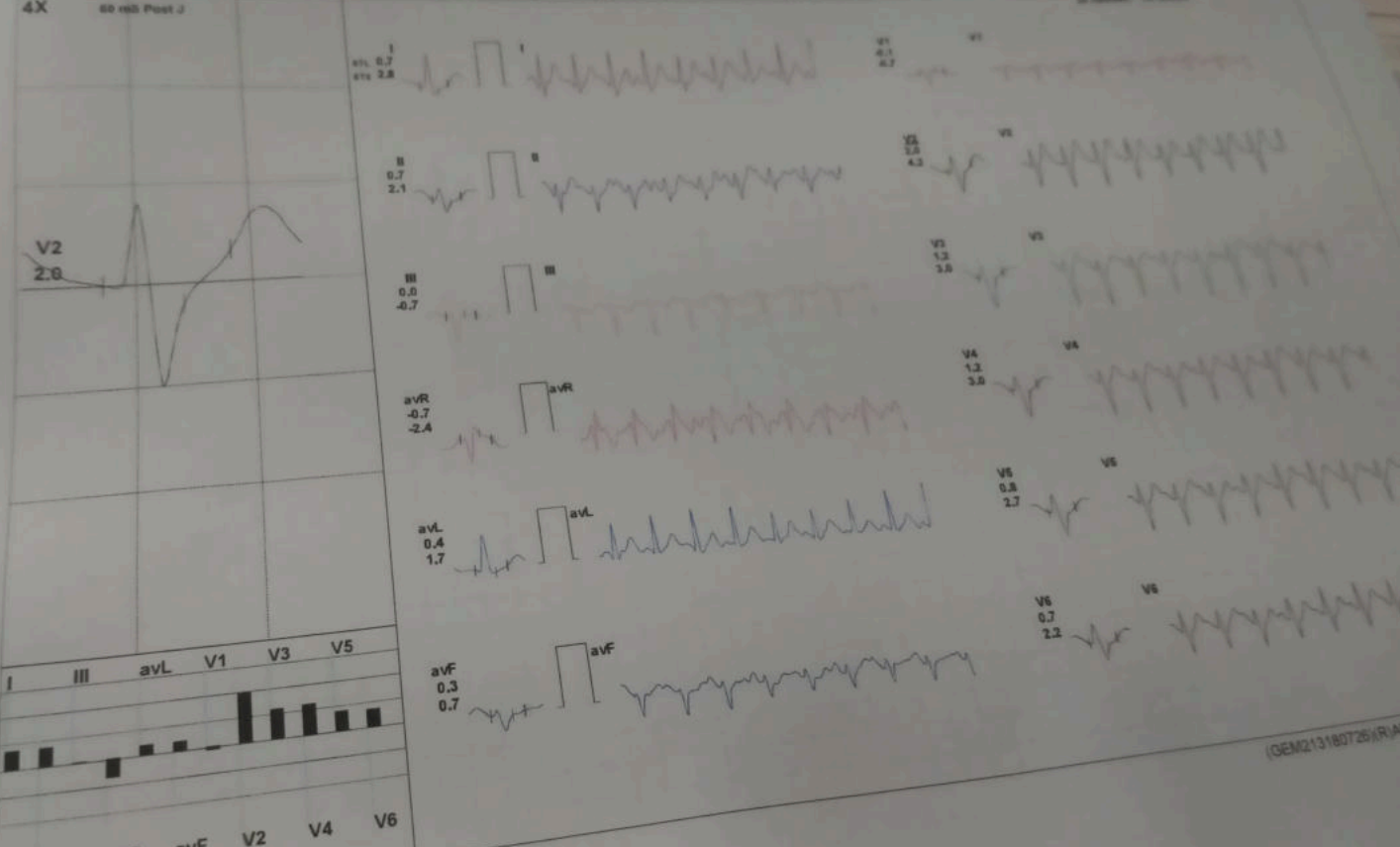

(GEM213180725)(R/A)

REMARKS:

A.L.C. ADVANCE IMAGING DIAGNOSTICS

4079 / MR SARVESH KUMAR / 36 Yrs / M / 175 Cms / 77 Kg / HR 132

Recovery(2.00)

Date: 05-Oct-2022 02:44:47 PM

METS: 1.0 / 132 bpm 71% of THR BP: 125/85 mmHg

Raw ECG BUC Cal: 10000 Ohm HF: 0.05 Hz LF: 30 Hz

ECG Lead: V2 4.1 mV

4X

75 mV Post J

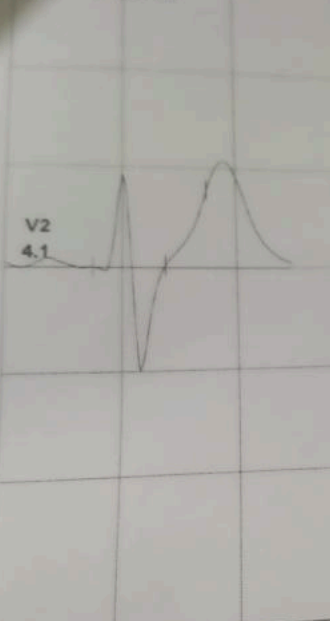

V2
4.1

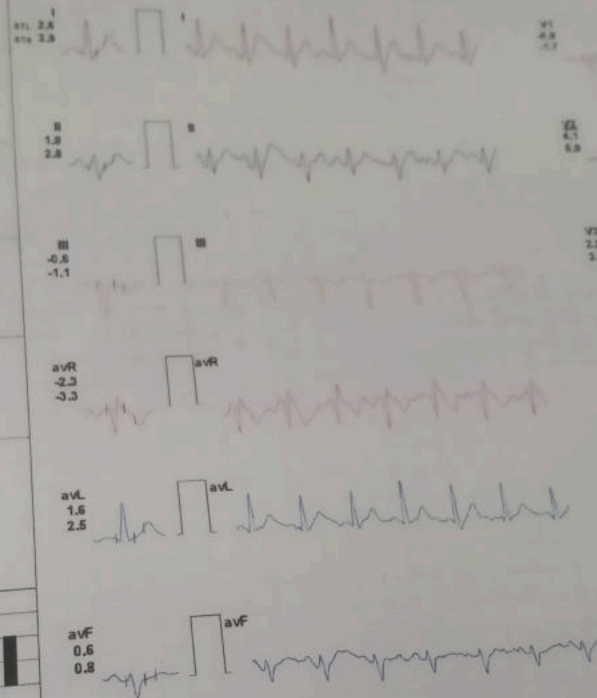

V1
4.9
-3.7

V4
4.7
3.9

V5
2.3
3.8

V6
2.8
3.9

V3
2.6
3.7

V6
2.1
3.0

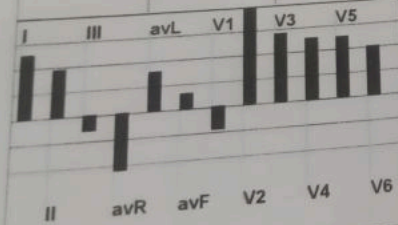

REMARKS:

(GEM213180726)R/V

15-Oct-22

A.L.C. ADVANCE IMAGING DIGNOSTICS

4079 / MR. SARVESH KUMAR / 36 Yrs / M / 175 Cms / 77 Kg / HR 120

Recovery(3-23)

Date: 15-Oct-2022 02:44:47 PM METS: 1.0/ 120 bpm 65% of THR BP: 120/80 mmHg Raw ECG/ BLD ON/ Notch ON HF 0.05 HURF-20 Hz

4X 70 mS Post J

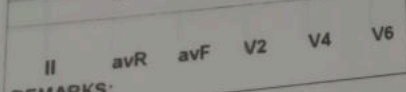
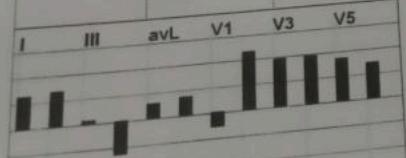
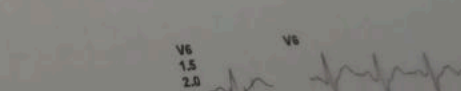
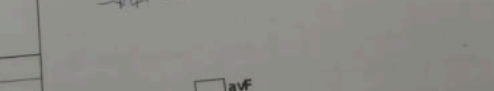
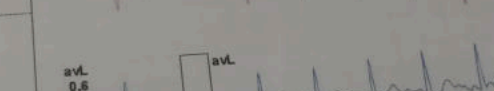
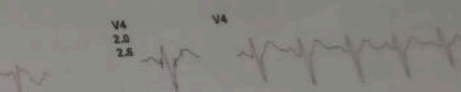
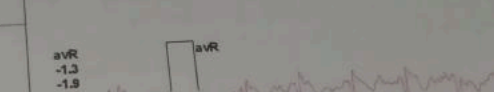
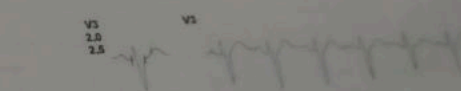
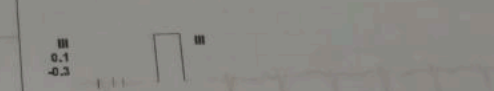
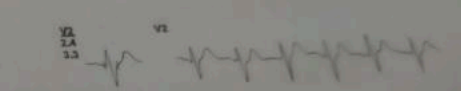
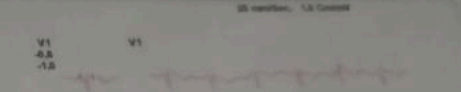
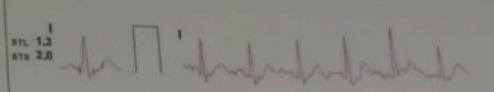
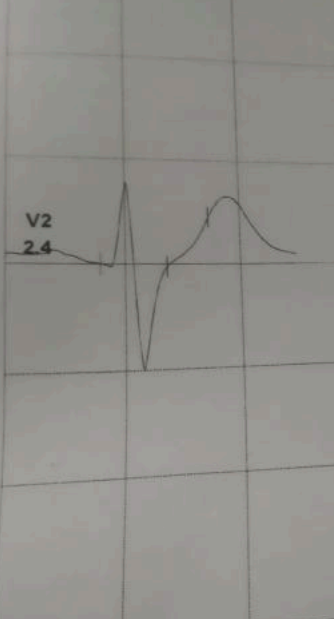

REMARKS:

(GEM213180726)RVA

A.L.C. ADVANCE IMAGING DIGNOSTICS

4079 / MR. SARVESH KUMAR / 36 Yrs / M / 175 Cms / 77 Kg / HR : 92

Date: 15-Oct-2022 02:44:47 PM

ST Measurements



Protocol BRUCE

	I	II	III	avR	avL	avF	V1	V2	V3	V4	V5	V6	I	II	III	avR	avL	avF	V1	V2	V3	V4	V5	V6
STL(mm)Supine	1.1	0.6	-0.5	-0.8	0.9	0.2	-0.9	2.2	1.1	1.3	1.3	1.1	1.8	0.9	-0.8	-1.4	1.4	0.0	-1.1	2.4	1.1	1.4	1.4	1.1
70 @mS Standing	1.3	0.7	-0.6	-1.0	1.0	0.0	-0.7	1.7	0.7	1.0	1.0	0.9	2.2	1.9	-0.3	-2.0	1.3	0.7	-0.3	3.5	2.9	3.0	2.5	1.8
HV	2.2	2.0	-0.8	-1.8	1.5	0.7	-0.9	2.4	1.0	1.4	1.5	1.3	2.5	1.5	-0.9	-2.1	1.7	0.2	-0.8	2.5	1.3	1.6	1.6	1.3
Warm Up	2.3	2.3	-0.9	-2.7	1.6	0.3	-0.4	2.0	0.9	1.1	1.2	1.0	0.8	0.6	-0.4	-0.9	0.6	0.0	-0.9	3.3	2.8	2.6	2.2	1.3
ExStart	2.8	1.8	-1.0	-2.3	1.9	0.4	-0.6	2.8	1.1	1.6	1.9	1.7	2.8	1.2	-1.5	-2.0	2.1	-0.1	-1.0	2.7	0.9	1.4	1.4	1.2
Stage 1	0.7	-0.1	-0.8	-0.3	0.7	-0.4	-0.2	1.7	0.4	0.4	0.5	0.1	3.2	1.6	-1.7	-2.4	2.5	-0.1	-0.2	3.0	1.7	1.7	1.6	1.0
Stage 2	0.3	-0.1	-0.5	-0.1	0.4	-0.3	0.2	1.5	0.3	0.6	0.6	0.4	1.6	0.4	-1.2	-1.0	1.4	-0.2	-0.6	2.7	1.2	1.7	1.8	1.4
Stage 3	0.8	0.4	0.5	-1.0	0.1	1.8	-0.4	1.0	1.4	0.7	0.6	0.6	2.6	2.1	0.0	-2.6	1.3	1.2	-1.1	2.5	2.7	2.8	2.6	2.0
PeakEx	0.8	0.4	0.5	-1.0	0.1	1.8	-0.4	1.0	1.4	0.7	0.6	0.6	2.6	2.1	0.0	-2.6	1.3	1.2	-1.1	2.5	2.7	2.8	2.6	2.0
Recovery	0.7	0.7	0.0	-0.7	0.4	0.3	-0.1	2.0	1.2	1.2	0.8	0.7	2.8	2.1	-0.7	-2.4	1.7	0.7	-0.7	4.2	3.0	3.0	2.7	2.2
Recovery	2.6	1.9	-0.6	-2.3	1.6	0.6	-0.9	4.1	2.9	2.6	2.6	2.1	3.9	2.8	-1.1	-3.3	2.5	0.8	-1.7	5.9	3.8	3.9	3.7	3.0
Recovery	1.3	1.4	0.1	-1.3	0.6	0.7	-0.6	2.4	2.0	2.0	1.8	1.5	2.0	1.8	-0.3	-1.9	1.1	0.8	-1.0	3.3	2.5	2.6	2.4	2.0

I II III avR avL avF V1 V2 V3 V4 V5 V6

STI(μ Vs)

	I	II	III	avR	avL	avF	V1	V2	V3	V4	V5	V6
Supine	4.7	2.4	-2.5	-3.5	3.7	1.2	-4.2	10.6	5.1	6.2	6.3	5.2
Standing	8.2	3.5	-4.5	-6.0	6.4	-0.6	-5.5	11.1	3.2	5.9	5.7	5.2
HV	14.8	14.2	-4.8	-12.3	9.8	5.7	-6.0	15.6	6.4	9.2	9.9	9.0
Warm Up	18.5	17.7	-6.9	-21.0	12.6	2.3	-2.9	14.8	5.2	7.3	7.7	6.8
ExStart	12.6	8.4	-4.3	-10.5	8.4	2.1	-2.6	12.8	4.9	7.0	9.0	8.1
Stage 1	-1.9	-4.8	-3.0	3.2	0.5	-3.5	-0.4	6.9	-0.4	0.0	0.3	-1.6
Stage 2	-1.0	-1.5	-0.5	1.2	-0.3	-1.6	2.3	4.4	0.2	0.9	0.8	0.3
Stage 3	-1.3	-1.9	3.5	-0.5	-2.5	8.0	-0.4	1.2	3.7	-0.9	-1.3	-1.2
PeakEx	-1.3	-1.9	3.5	-0.5	-2.5	8.0	-0.4	1.2	3.7	1.9	1.6	-0.7
Recovery	-1.4	-0.1	1.3	0.7	-1.3	0.5	1.1	3.3	15.2	11.9	9.5	9.8
Recovery	9.0	6.8	-1.9	-8.0	5.3	2.3	-2.4	15.2	10.3	9.3	9.0	8.0
Recovery	5.2	6.4	1.2	-5.7	1.9	3.7	-2.7	10.3				6.8

ADVANCE IMAGING DIAGNOSTICS
 PC COLONY KANKARBAGH PATNA-20
 MR. SARVESH KUMAR / 36 Yrs / Male / 175 Cm / 77 Kg

11/01/2022 12:24

Median Measurement Summary

Time (Min.)	HR (bpm)	PR Int (mS)	QRS Wid (mS)	QRS Axis (Deg.)	QTC (mS)	P(μV) (Max)	R(μV) (Max)	S(μV) (Min)	T(μV) (Max)	Min. J (μV)	Leads for (J & P.J)	Min. Post JRR Var (μV)	JRR Var (%)	VEB (Counts)	Missed Beats (Counts)
00:30	92	118	54	-2	411	252	1010	-744	456	-596	V3	-149	0.00	0	0
01:00	92	224	66	-2	424	99	895	-572	329	-15	V1	-57	0.00	0	0
01:30	103	96	54	-4	133	178	931	-536	-385	-256	III	-40	0.00	0	0
02:00	95	166	50	-2	119	178	1106	-701	-434	-276	III	-48	0.00	0	0
02:30	100	210	52	-7	128	204	939	-689	-389	-37	V1	-48	0.00	0	0
03:00	104	196	52	-7	154	191	942	-689	-439	-35	V1	-51	0.00	0	0
03:30	113	130	52	-10	127	185	938	-708	-409	-54	V1	-64	0.00	0	0
04:00	115	130	50	-9	146	182	938	-691	-461	-254	III	-50	0.00	0	0
04:30	114	178	50	-7	138	203	931	-701	-431	-296	III	-24	0.00	0	0
05:00	121	166	50	-9	155	218	934	-700	-426	-268	III	-16	0.00	0	0
05:30	119	158	50	-8	163	291	995	-692	-438	-164	II	-57	0.00	0	0
06:00	126	152	52	-10	168	190	937	-694	-469	-269	III	-94	0.00	0	0
06:30	132	138	78	-7	397	246	896	-605	-452	24	III	-57	0.00	0	0
07:00	134	150	50	-4	167	165	927	-654	-453	-161	II	-121	0.00	0	0
07:30	139	130	48	-5	219	183	852	-605	-480	-451	V4	-60	0.00	0	0
08:00	142	140	48	0	162	209	925	-668	-455	-166	II	-89	0.00	0	0
08:30	142	120	76	-1	308	198	900	-623	240	-11	III	-42	0.00	0	0
09:00	155	126	50	-37	221	240	856	-714	-527	-130	II	-199	0.00	0	0
09:30	163	110	76	-23	401	226	895	-655	214	-77	avF	-126	0.00	0	0
10:00	169	114	74	-20	318	273	820	-694	201	-123	avF	-46	0.00	0	0
10:30	171	90	76	-12	237	320	794	-687	-481	-108	II	-155	0.00	0	0
11:00	174	98	74	1	283	488	793	-745	-322	-274	avF	-226	0.00	0	0
11:30	174	96	76	-18	327	258	846	-683	-416	-204	avF	-214	0.00	0	0
12:00	169	114	72	-16	306	230	762	-746	481	13	III	-20	0.00	0	0
12:30	150	76	62	-13	298	211	855	-760	580	26	III	-17	0.00	0	0

(GEM213180726)(R)Allengers

ALC ADVANCE IMAGING DIAGNOSTICS
 E95 PC COLONY KANKARBAGH PATNA-20
 MR. SARVESH KUMAR / 36 Yrs / Male / 175 Cm / 77 Kg

ALC ADVANCE IMAGING DIAGNOSTICS
 E95 PC COLONY KANKARBAGH PATNA

Median Measurement Summary

Time (Min.)	HR (bpm)	PR Int (mS)	QRS Wid (mS)	QRS Axis (Deg.)	QTC (mS)	P(μV) (Max)	R(μV) (Max)	S(μV) (Min)	T(μV) (Max)	Min. J (μV)	Leads for (J & P/J)	Min. Post (μV)	JRR Var (%)	VEB (Counts)	Mixed Beats (Counts)
13:00	141	122	76	-13	300	185	781	-736	588	16	III	-12	0.00	0	0
13:30	132	120	64	-11	293	192	840	-736	541	32	V1	-56	0.00	0	0
14:00	127	110	74	-13	316	192	904	-720	491	24	V1	-26	0.00	0	0
14:30	125	158	74	-10	299	205	839	-724	454	14	V1	-26	0.00	0	0

ID 2131 CASE 1
AGE 35Y 0M 0D
Cms KG

KUMAR SARVESH
MALE

15/10/2022 12 24 59
ALC ADVANCE IMAGING DIAGNOSTICS
E95 PC COLONY KANKARBAGH PATNA

RATE 76 bpm SINUS RHYTHM
R-R 783 ms POSSIBLE SEQUENCE ERROR: V2-V3 OMITTED
P-R 146 ms INFERIOR T WAVE ABNORMALITY IS NONSPECIFIC
QRS 80 ms
QT 336 ms
QTc 364 ms

--AXIS--

P 03°
QRS - 03°
T - 06°

12 SL: REPORT FORMAT: 3x4+1L SQ

REF: DR MEDI WHEEL

Dr. ABHISHEK KUMAR

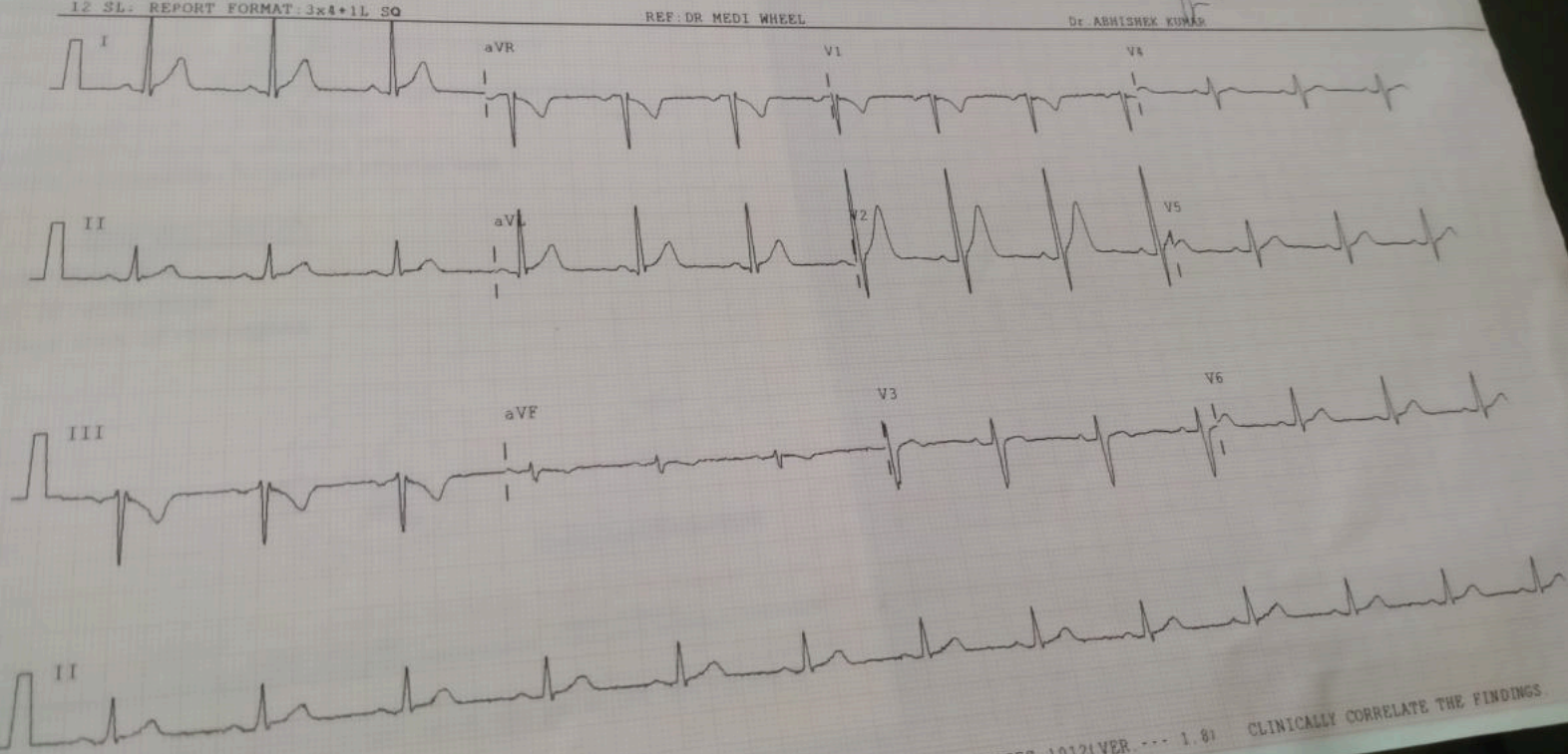

25mm/sec 10mm/mV Notch: ON

BLC: ON 0.05- 35Hz

ALLEGERS PISCES 1012(VER. 1.0) CLINICALLY CORRELATE THE FINDINGS

Pt. Name :- KUMAR SARVESH
Ref. By :- DR. /MEDIWHEEL

Date:- 15-Oct-22
Age / Sex - Yrs. M

REAL TIME U.S.G. OF WHOLE ABDOMEN
Thanks for your kind referral

(Report.)

LIVER :- Measures 15.36 cm. Mild Enlarged in shape , size and echo texture fatty change seen in liver parenchyma .I.H.B.R. are not dilated.
Hepatic veins are normal. No SOL seen.

G.BL. :- Lumen is echo free. Wall thickness appears normal.

C.B.D. :- Measures 3.5 mm in diameter with echo free lumen. No calculi or mass seen.

P.V. :- Measures 7.7 mm in diameter. Appears normal. No thrombus seen.

PANCREAS :- Normal in shape, size and echo texture. No calcification mass seen.

SPLEEN :- Measures 11.71 cm. Normal in shape, size and echo texture.
No SOL seen.

KIDNEY :- Both kidney shows normal shape, size & echotexture. C.M.D.intact.
P.C.S.is not dilated.

Right Kidney :- Measures 9.0 X 3.50 cm.

Left Kidney :- Measures 9.10 X 3.50 cm.

URETER :- Not dilated .No apparent calculi seen.

U.BLADDER:- Shows normal in outline with echo free lumen. No calculi or mass seen.

Pre void - 320 ml. Post void - is in significant

PROSTATE :- Measures 15 gms.(approx). Appears Normal in size, shape, and echo texture.
No calcification , mass ,growth seen. capsule is intact.

R.I.F. :- Son graphically no appendicular mass or collection seen.

OTHERS :- No Ascites . no Lymph Adenopathy. No pleural effusion seen on either side .

IMPRESSION

- Mild Hepatomegaly With fatty liver G-I
- Adv:- Further work up other investigation
Otherwise son graphically normal scan. of rest organs



Consultant

STB BY:-

Dr. P. K. Tiwari
D. M.Sc (Radio Imaging)
D (Ab Nuclear Medicine)
Consultant Imagonologist & Sonologist

Dr. S. Kumar
MD (Pat)
Consultant Pathologist

Dr. Abhishek Kumar
MBBS, MD
Consultant Neuropatho Physiologist

Dr. Kumari Suman
MBBS, DGO, MD
Consultant (TVS & HSG Specialist)

Dr. A. K.
MBBS, PGD
Consultant



A. L. C. Advanced Imaging Diagnostics Centre 1873A-21

