

Height - 165 cm
Weight - 89 kg
B-P - 140/100
Pulse - 100

भारत सरकार
Ministry of India
AADHAAR

नाम:
S/O हरि सिंह, ह.न.20 ब्लॉक-सी सत्या विहार बुराही
दली, 64, गली न.3, नैयर अम्बेडकर चौपाल, बुराही,
उत्तरी दिल्ली,
दिल्ली - 110064

Address:
S/O Hari Singh, H.N.20 Block-C Satya Vihar
Burai Delhi, 64, Gali N.3, Near Ambedkar
Chaupal, Burai, North Delhi,
Delhi - 110064

9048 9208 0429
VID : 9173 3682 3629 5799

1047 | help@uidai.gov.in | www.uidai.gov.in

SJM SUPER SPECIALITY HOSPITAL
Dr. Vinod Kumar Bhal,
M.B.B.S, M.D (Medicine)
Sr. Consultant Physician
Reg. No. 30969 (BMC)

[Signature]
2669102426

भारत सरकार
Ministry of India
AADHAAR

नाम:
पुष्पराज सिंह गौतम
Pushpraj Singh Gautam
जन्म तारीख/DOB: 14/08/1983
पुरुष/ MALE

9048 9208 0429
VID : 9173 3682 3629 5799

माझी आधार, माझी ओळख



SJM SUPER SPECIALITY HOSPITAL, & IVF CENTRE



100 Bedded Super Speciality Hospital

Sector-63, Noida, NH-9, Near Hindon Bridge

Ph.: 0120-6530900 / 10, Mob.: +91 9599259072

E-mail: sjmhospital@yahoo.com / Website: sjmhospital.com

(24 Hours Emergency, NICU/ICU, Pharmacy & Ambulance Available) 27.10.2022

90 BOB

(IVF SPECIALIST)

Dr. Pushpa Kaul (IVF)
M.B.B.S, MD(Obst. & Gynae)
Dr. Neha Zutshi (Embryologist)

OTHER SPECIALIST

Dr. Pushpa Kaul (IVF)
M.B.B.S, MD(Obst. & Gynae)
Dr. Smritee Virmani (Endoscopy)
MBBS, DGO, DNB, ICOG (Obst. & Gynae)
Dr. Vinod Bhat
M.B.B.S, MD (General Medicine)
Dr. Vineet Gupta, MS (ENT)
Dr. Naveen Gupta, MS (EYE)
Dr. Ashutosh Singh, MS (Urology)
Dr. Rahul Kaul (Spine Surgeon)
MBBS, MS, (Orthopaedic)
Dr. Raj Ganjoo MD (Psychiatric)
Dr. Akash Mishra (Neuro Surgeon)
Dr. Sanjay Sharma (Cardiologist)
Dr. S.K. Pandita, MS (Surgeon)
Dr. B.P. Gupta, MS (Surgeon)
Dr. Jaisika Rajpal
(MDS), (Periodontist & Implantologist)
Dr. Akash Arora
(MDS), Maxillofacial Surgeon
Dr. Deepa Maheshwari
M.B.B.S., MD, FRM, (IVF Specialist)
Dr. Vivek Kumar Gupta
MBBS, MS (General Surgeon)
M.Ch. (Plastic Surgery)
Dr. Anand Kumar
MBBS, MD (Paediatrics)
Dr. Amit kumar Kothari
MBBS, MD (Medicine)
Dr. Amit Aggarwal
M.B.B.S., M.S. Ortho.

Facilities:

100 Beds. Private & Public wards
Inpatient & Outpatient - (OPD)Facilities
24-Hour ambulance and emergency
3 Operation theatres
Laparoscopic & Conventional Surgery
In vitro fertilization centre (IVF)
Intensive Care Unit. (ICU)
Neonatal ICUs (NICU)
Dental Clinic
Computerized pathology lab
Digital X-ray and ultrasound
Physiotherapy facilities
24-Hour Pharmacy
Cafeteria & Kitchen

Mr. Pooja Ray

Has come for routine medical check up

90 sec. substernal pain
off & on
mostly on bending forward

- BP 100/120
ach. hospital in Reports Anxalis

- Tab. 1 Stamol. T 1] after Breakfast

- Ranmil-A 1] Before Breakfast
1] Before Dinner

- Symp - Mifete - 0 00 00 00

- Tab Petrol 0.25 1] after Dinner

- Tab Mefed spec 1 1 1

Absolute
Bed Rest

Rest on Saturday
29.10.2022

SJM SUPER SPECIALITY HOSPITAL
Dr. Vinod Kumar Bhat
M.B.B.S, M.D. (Medicine)
Sr. Consultant Physician
Reg. No. 30989 (DMC)

10 AM

CGHS & AYUSHMAN BHARAT

+ Not for medico legal purpose + No substitution of drugs allowed

Panel: Raksha TPA Pvt Ltd., Vipul Med Corp TPA Pvt Ltd., E-Meditek (TPA) Services Ltd., Medi-Assit India TPA Pvt Ltd., Park Mediclaim, Genins India TPA Pvt Ltd., Family Healthcare TPA Pvt Ltd., Medsave Healthcare TPA Pvt Ltd., Vidal Health Care TPA Pvt Ltd., MD India Healthcare, DHS TPA (India) Private Ltd., Medicate TPA Service (I) Pvt. Ltd., East West Assist TPA Pvt Ltd., United Healthcare Parekh TPA Pvt Ltd., Good Health TPA Services Ltd., Bajaj Allianz General Insurance Co. Ltd., IFFCO Tokio General Insurance Co. Ltd., IFFCO Tokio General Insurance Co. Ltd., Universal Insurance General Co. Ltd., TATA AIG General Insurance Co. Ltd., Cholamandalam General Insurance Co. Ltd., Liberty Videocon General Insurance Ltd., SBI General Insurance Co. Ltd., Kotak Mahindra General Insurance Co. Ltd., HDFC Standard Life Insurance Co. Ltd., The Oriental Insurance Co. Ltd. (Corporate), National Insurance Co. Ltd. (Corporate), The New India Insurance Co. Ltd. (Corporate), United India Insurance Co Ltd. (Corporate)

Singh, Pushpraj
ID: 96044

Visit: opd
14.08.1983 5.00
39 Years 85.0 kg Male

27.10.2022 11:26:49
SUM Super Speciality Hospital
Sector-63, Chhijars, Noida
Gautam Budhna Nagar, UP-201307

Location: Room:
Order Number:
Indication:
Medication 1:
Medication 2:
Medication 3:

Technician:
Ordering Ph:
Referring Ph:
Attending Ph:

QRS : 88 ms
QT / QTcBaz : 358 / 420 ms
PR : 174 ms
P : 100 ms
RR / PP : 722 / 722 ms
P / QRS / T : 36 / 45 / 43 degrees

Normal sinus rhythm
Left axis deviation
Pulmonary disease pattern
Minimal voltage criteria for LVH, may be normal variant
Abnormal ECG

WNL
SUM SUPER SPECIALITY HOSPITAL
Dr. Vinod Kumar
M.Z. B.S. M.D. (Medicine)
Sr. Consultant Physician
Reg. No. 30989 (DMC)

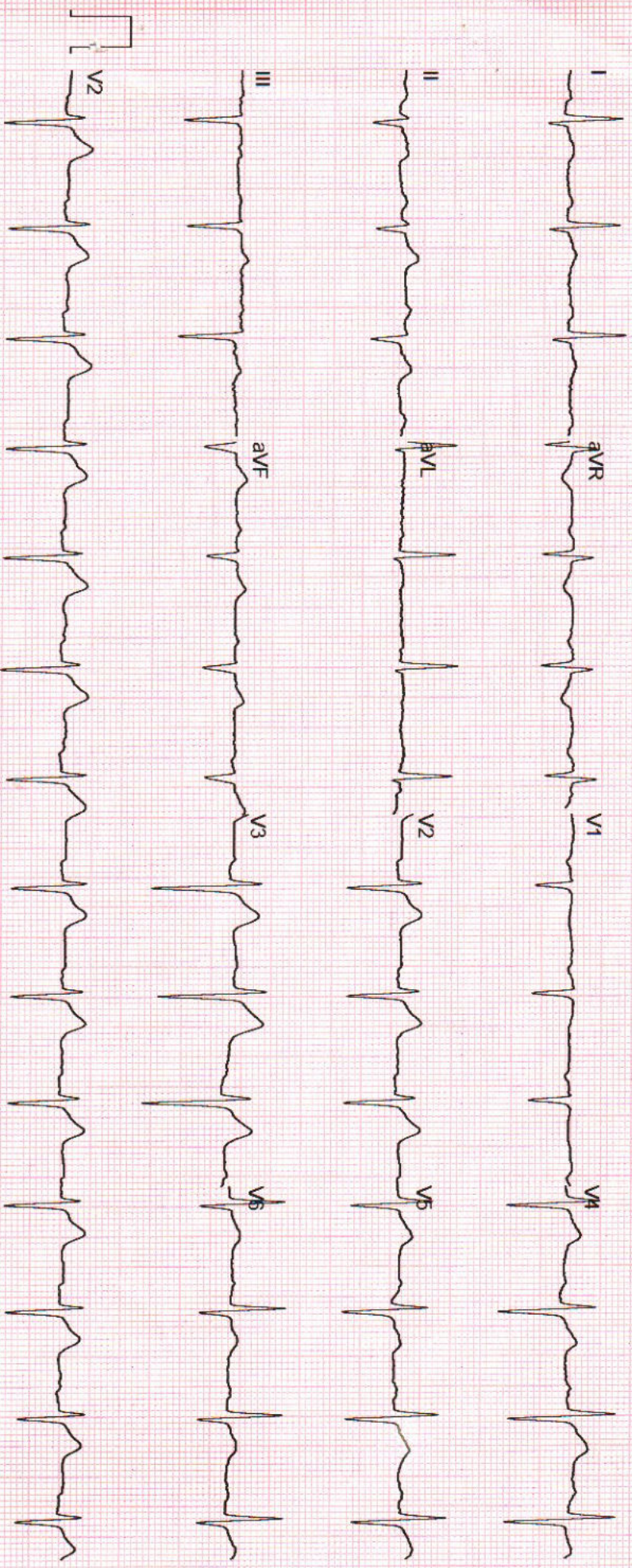

GE MAC2000 1.1 12SL™ V241 25 mm/s 10 mm/mV ADS 0.56-20 Hz 50 Hz 4X2.5X3_25_R1 Unconfirmed

BpL

83 bpm

83 bpm

1/1

ID : 139

NAME : PUSHPRAJ GAUTAM
AGE / SEX : 40 / MALE

CASE HISTORY

HEIGHT (cm) : 165
WEIGHT (kg) : 89
PROTOCOL : BRUCE

REF BY : DR. VINOD BHAT
DONE BY :
TECHNICIAN :

MEDICATION	
OBJECT OF TEST	Routine Check Up
RISK FACTOR	Hypertension
ACTIVITY	Moderate Active
OTHER INVESTIGATION	Chest / 2D Echo
REASON FOR TERMINATION	Max HR
EXERCISE TOLERANCE	Moderate (< 10 METS), Good (> 10 METS)
EXERCISE INDUCED ARRHYTHMIAS	No
HAEMO RESPONSE	Normal
CHRONO RESPONSE	Negative
FINAL IMPRESSION	Stress Test is Negative for Inducible Ischemia
EXTRA COMMENTS	<i>pm</i>

139 Tested On 01-11-2022, 09:27:48

BPL DYNATRAC

SAMI SUPERSPECIALTY HOSPITAL
 Dr. Vinod Kumar Bhat
 M.B.B.S., M.D. (Medicine)
 Sr. Consultant Physician
 (CMBG) (CNC)
 Reg. No. 30888

Confirmed By _____
Signature

SJM HOSPITAL AND NRV DEVICE

PATIENT ID: 139
 PATIENT NAME: PUSHPRAJ GAUTAM
 PROTOCOL: BRUCE

DR. V. OND BHAT
 Tested On: 01-11-2022, 09:27:48
 BPL DVNATRAAC

Stage Name	Time (min:sec)	Speed (kmph)	Grade (%)	HR (bpm)	BP (mmHg)	R.P.P	METS	ST Level (l)	Stage Comments
Total METS achieved: 157 bpm 83% of 180 bpm									
Pre-Test	00:44	0.00	0.00	100	0/0	0	0.00	1.56	
Stairing	00:20	0.00	0.00	102	0/0	0	0.00	1.41	
Hyper Ventilator	00:12	0.00	0.00	106	140/90	14840	0.00	1.51	
Wait For Exercise	00:15	0.00	0.00	100	140/90	14000	0.00	0.91	
Exercise 1	02:54	2.70	10.00	129	140/100	18060	5.10	2.52	
Exercise 2	02:58	4.00	12.00	142	150/100	21300	7.10	2.92	
Peak Exercise	01:11	5.50	14.00	139	160/100	22240	9.10	2.82	
Recovery 1	00:57	0.00	0.00	151	160/100	24180	0.00	4.53	
Recovery 2	01:56	0.00	0.00	136	140/90	19040	0.00	7.90	
Recovery 3	02:57	0.00	0.00	97	140/90	13580	0.00	3.77	
Recovery 4	03:05	0.00	0.00	118	140/90	16520	0.00	4.13	
Maximum ST depression (l): 0.91 mm									
Total Exercise time: 07:17 (min:sec)									

139

SJM SUPER SPECIALITY HOSPITAL
 Dr. V. Onond Bhat
 M.B.B.S. M.D. (Medicine)
 Sr. Consultant Physician
 Reg. No. 206969 (D.M.C.)

Med/Gen

SJM HOSPITAL AND INSTITUTE

STAGE

ID : 139
NAME : PUSHPRAJ GAUTAM
AGE : 40
BP : 140/90 mmHg
ST Levels (mm) / ST Slope (mV/s) measured at: 80 ms Post J

RECORDED TIME : 01:14 (mm:ss)
STAGE DURATION : 00:25 (mm:ss)
HR : 99 bpm (55%)
PROTOCOL : SUPINE
SPEED : 0.0 kmph
GRADE : 0.00%
METS : 0.00

DR VINOD GHAT
Tested On : 01-11-2022, 09
By : DYNATRAC

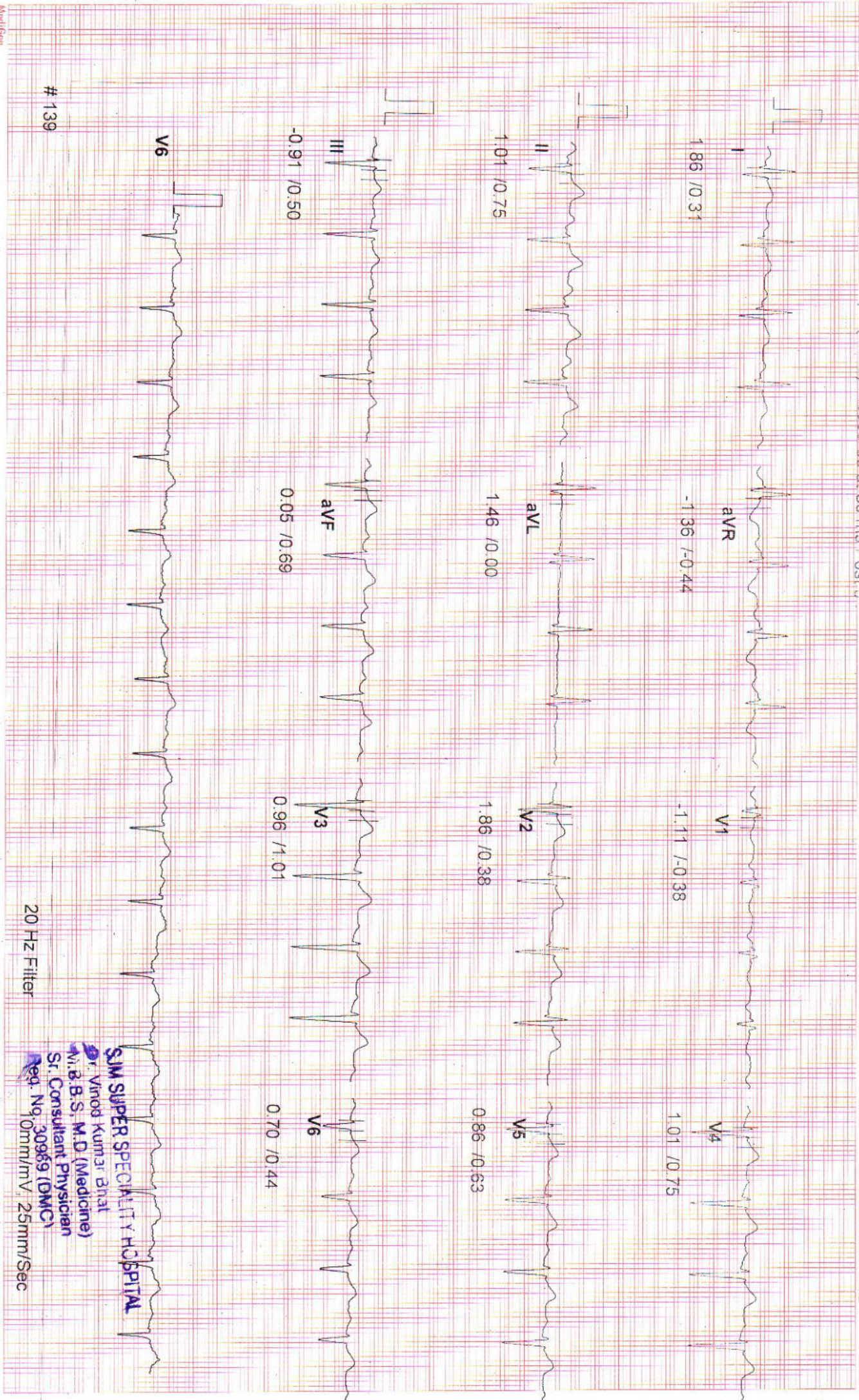

139

20 Hz Filter

SJM SUPER SPECIALITY HOSPITAL
 Dr. Vinod Kumar Ghat
 M.B.B.S., M.D. (Medicine)
 Sr. Consultant Physician
 Reg. No. 30969 (DMC)
 Reg. No. 10mm/mV, 25mm/Sec

Mediflex

ID : 139
 NAME : PUSHPRAJ GAUTAM
 AGE : 43
 BP : 0/0 mmHg
 ST Levels (mm) / ST Slope (mV/s) measured at 80 ms Post J

STAGE :
 RECORDED TIME : 00:49 (min sec)
 STAGE DURATION : 00:49 (min sec)
 HR : 99 bpm (55%)
 PROTOCOL :
 SPEED :
 GRADE :
 METS :
 BRUCE :
 0.0 kmph
 0.00 %
 0.00

DR. VIJOND BHAT
 Tested On : 31-08-2022 09
 BPL DVMATRAC

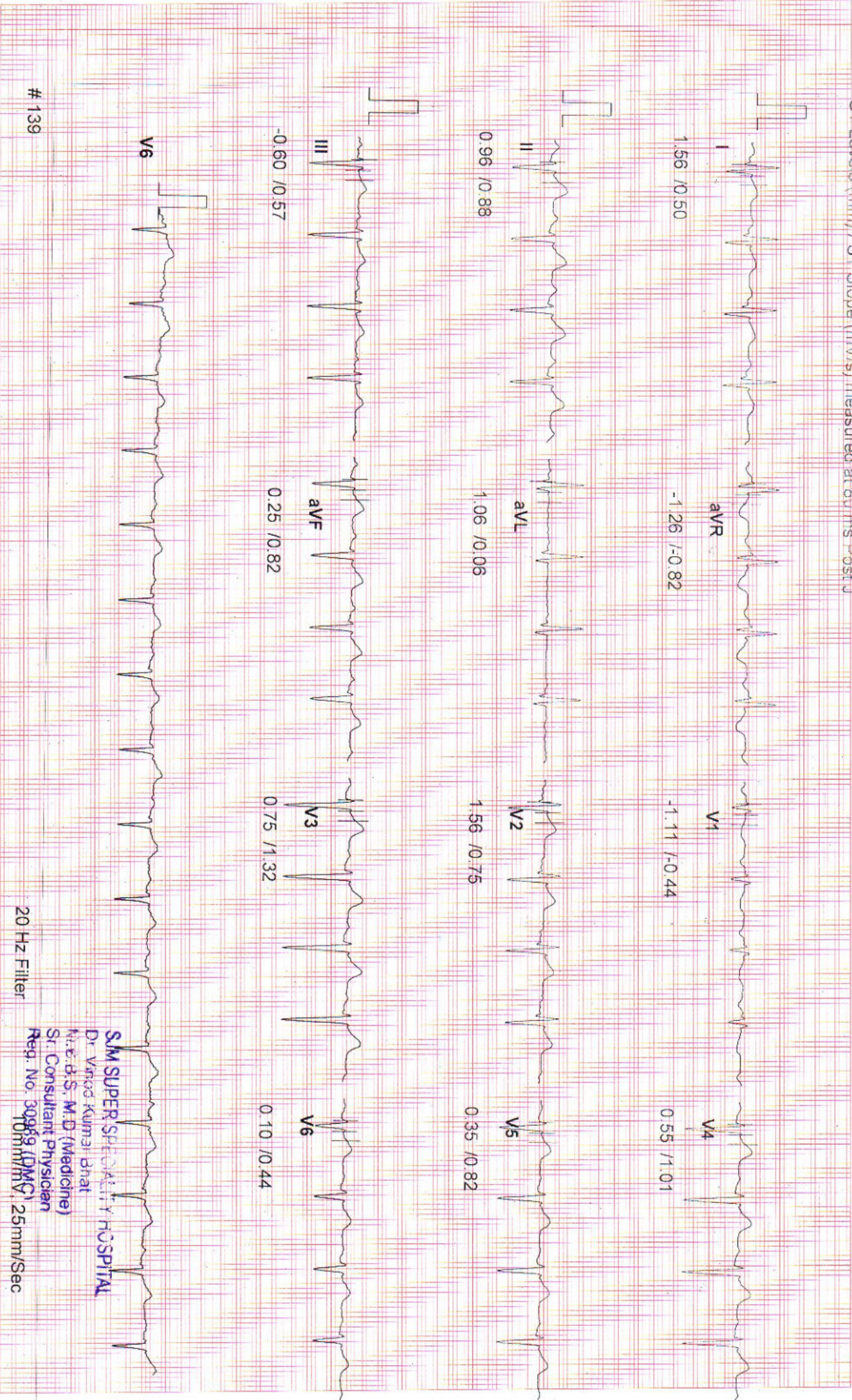

S.M. SUPER SPECIALITY HOSPITAL
 Dr. Vinod Kumar Bhat
 M.C., D.S., M.D. (Medicine)
 Sr. Consultant Physician
 Reg. No. 30969 (DMC)
 10mm/mV, 25mm/Sec

20 Hz Filter

PATIENT ID: 139
NAME: PUSHPRAJ GAUTAM
AGE: 40
BP: 140/90 mmHg
ST Levels (mm) / ST Slope (mV/s) measured at 80 ms Post J

STAGE: RECORDED
RECORDED TIME: 01:28 (min:sec)
STAGE DURATION: 00:14 (min:sec)
HR: 105 bpm (58%)
PROTOCOL: SPEED GRADE METS
BEUC: 0.0 (min:sec)
0.00%

DR VIJEND BHAT
Tested On: 01-11-2022 09
BPL DYNATRAC



139

20 Hz Filter

SUM SUPER SPECIALITY HOSPITAL
Dr. Vinod Kumar Bhat
F.R.C.S. (M.D. (Medicine))
Consultant Physician
Reg. No. 30968 (DMS) / 2511/m/Sec

ID: 139
 NAME: PUSHPRAJ GAUTAM
 AGE: 40
 BP: 140/90 mmHg
 ST Levels (mm) / ST Slope (mV/s) measured at 80 ms Post J

STAGE: Wait For Exercise
 RECORDED TIME: 01:45 (min:sec)
 STAGE DURATION: 00:17 (min:sec)
 HR: 101 bpm (56 1/2 %)
 SPEED: 0.0 kmph
 GRADE: 0.00 %
 METS: 0.00

DR. VINOD BHAT
 Testec On: 01-11-2022 09
 SPL DYNATRAO

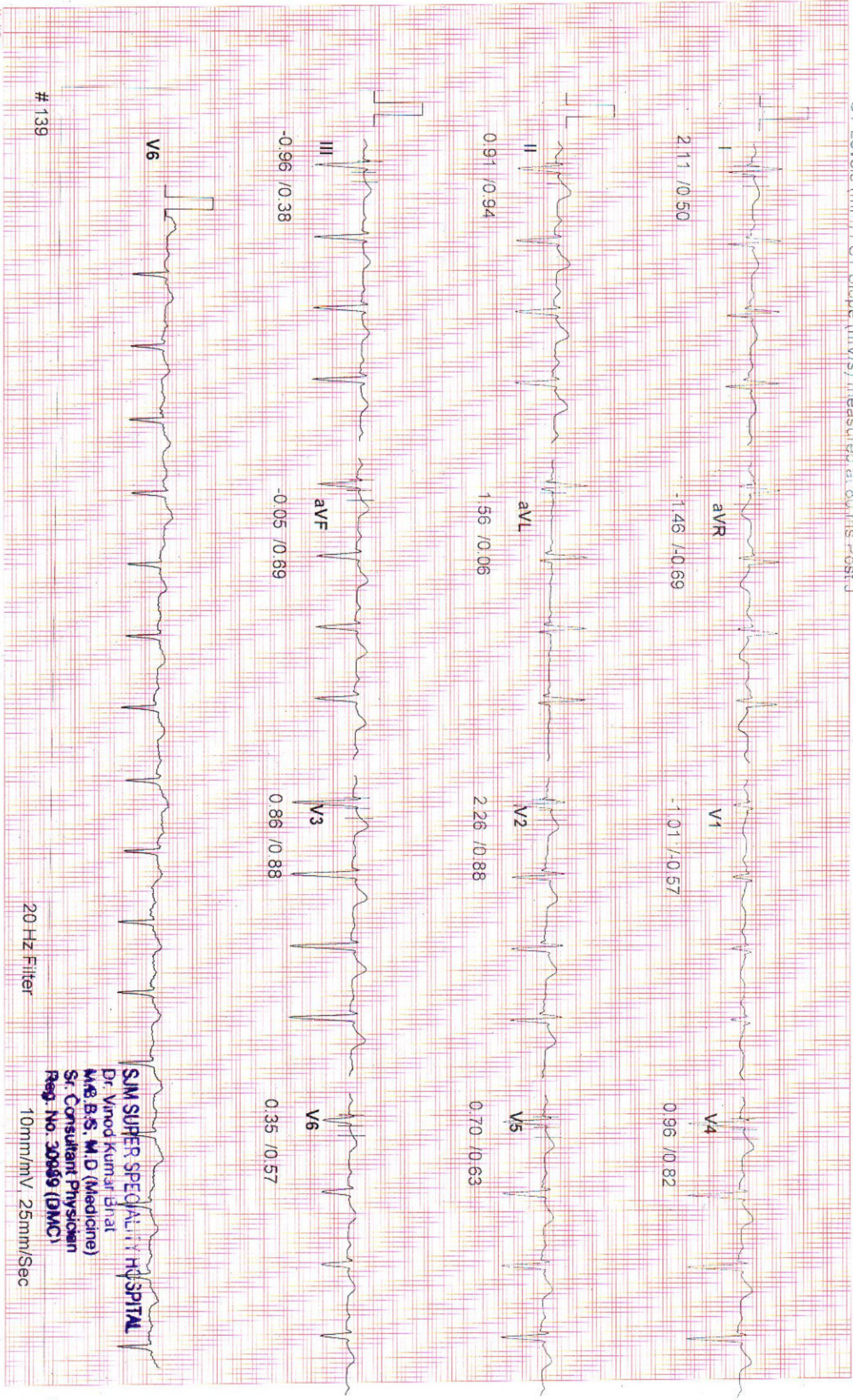

20 Hz Filter

SUMMIT HOSPITAL
 Dr. Vinod Kumar Bhat
 M.B.B.S., M.D. (Medicine)
 Sr. Consultant Physician
 Reg. No. 30989 (DMC)
 10mm/mV 25mm/Sec

139

ID: 139
 NAME: PUSHPRAJ GAUTAM
 AGE: 40
 BP: 140/100 mm-Hg
 ST Levels (mm) / ST Slope (mV/s) measured at 60 ms Post J

STAGE: Exercise
 RECORDED TIME: 03:00 (min:sec)
 STAGE DURATION: 03:00 (min:sec)
 HR: 127 bpm (70%)
 PROTOCOL: BRUCE
 SPEED: 2.7 kmph
 GRADE: 10.00%
 METS: 5.10

DR. VIJND BHAT
 Tested On: 01-11-2022 09
 SPL DYNATRAC

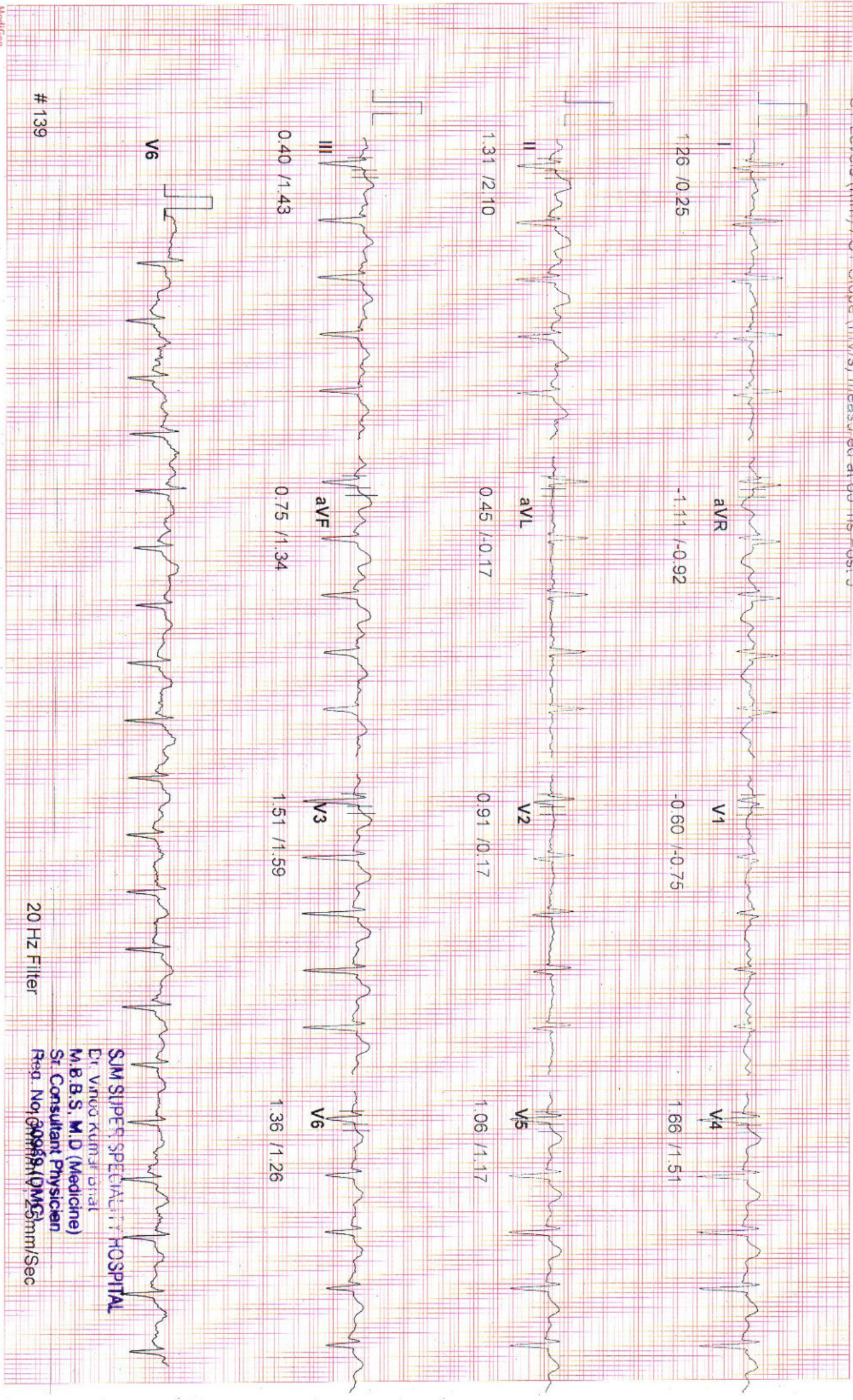

20 Hz Filter

SJM SPECIALTY HOSPITAL
 Dr. Vinod Kumar Bhat
 M.B.B.S. M.D. (Medicine)
 Sr. Consultant Physician
 Reg. No. 60989/10MS/5mm/Sec

ID : 139
NAME : PUSHPRAJ GAUTAM
AGE : 40
BP : 140/90 mmHg
ST Levels (mm) / ST Slope (mV/s) measured at 80 ms Post J

STAGE : Recovery 3
RECORDED TIME : 02:59 (min:sec)
STAGE DURATION : 02:59 (min:sec)
HR : 117 bpm (65%)
PROTOCOL : BRUCE
SPEED : 0.0 kmph
GRADE : 0.00 %
METS : 0.00

DR. VIJOND BHAT
Tested On : 01-11-2022 09
BPL DYNATRAC

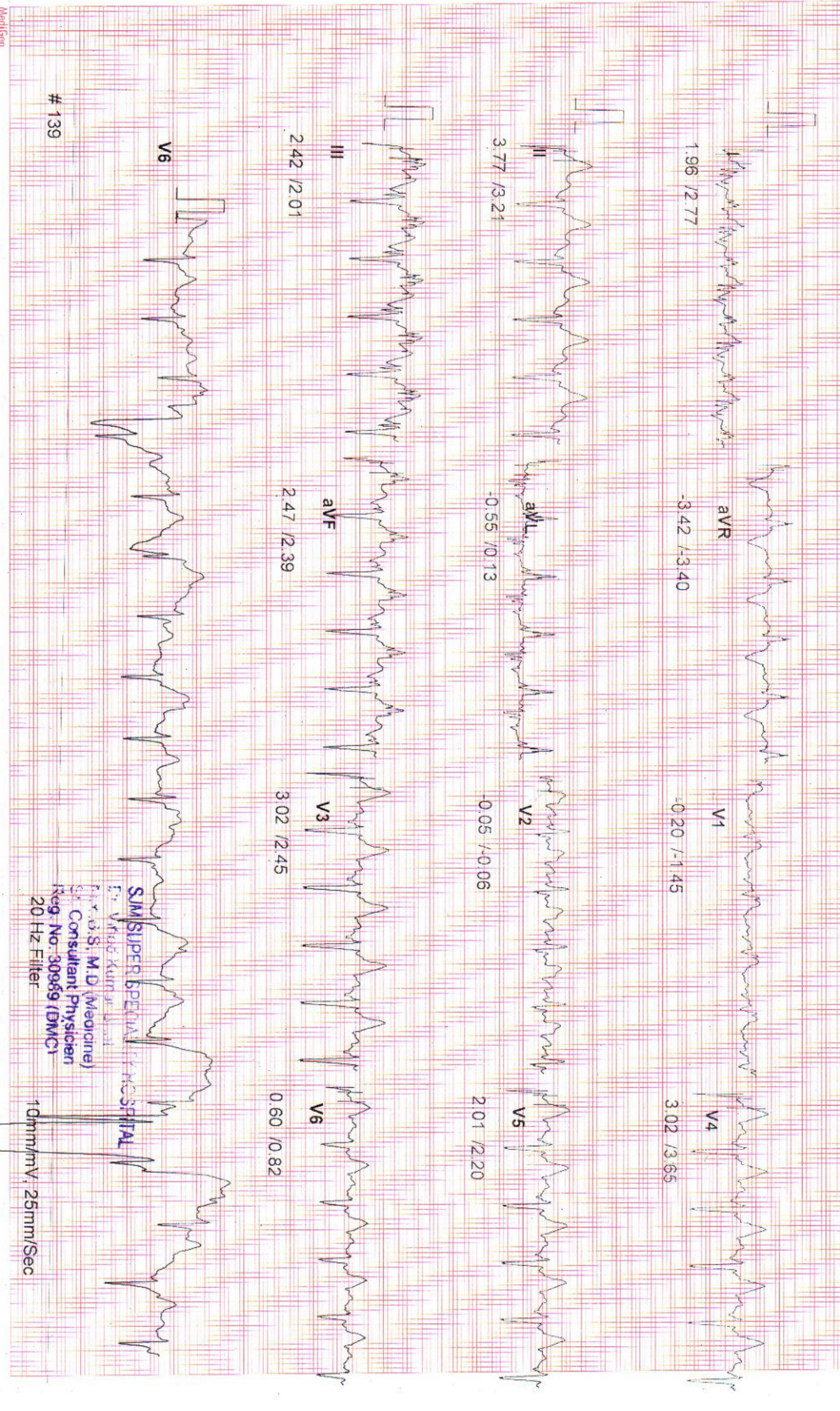

SJM SUPER SPECIALTY HOSPITAL
Dr. V. S. M. D. (Medicine)
Sr. Consultant Physician
Reg. No. 30969 (DMCI)
20 Hz Filter

10mm/mV, 25mm/Sec

139

ID : 139
 NAME : PUSHPRAJ GAUTAM
 AGE : 40
 BP : 150/100 mmHg

STAGE : STAGE 2
 RECORDED TIME : 06:00 (m) 1 sec
 STAGE DURATION : 03:00 (min) sec
 HR : 141 bpm (78%)

PROTOCOL : BRIDGE
 SPEED : 4.0 kmph
 GRADE : 12.00 %
 METS : 7.10

DR. VIJOND BHAT
 Tested On : 01-11-2022 09
 BPL DYNATRAC

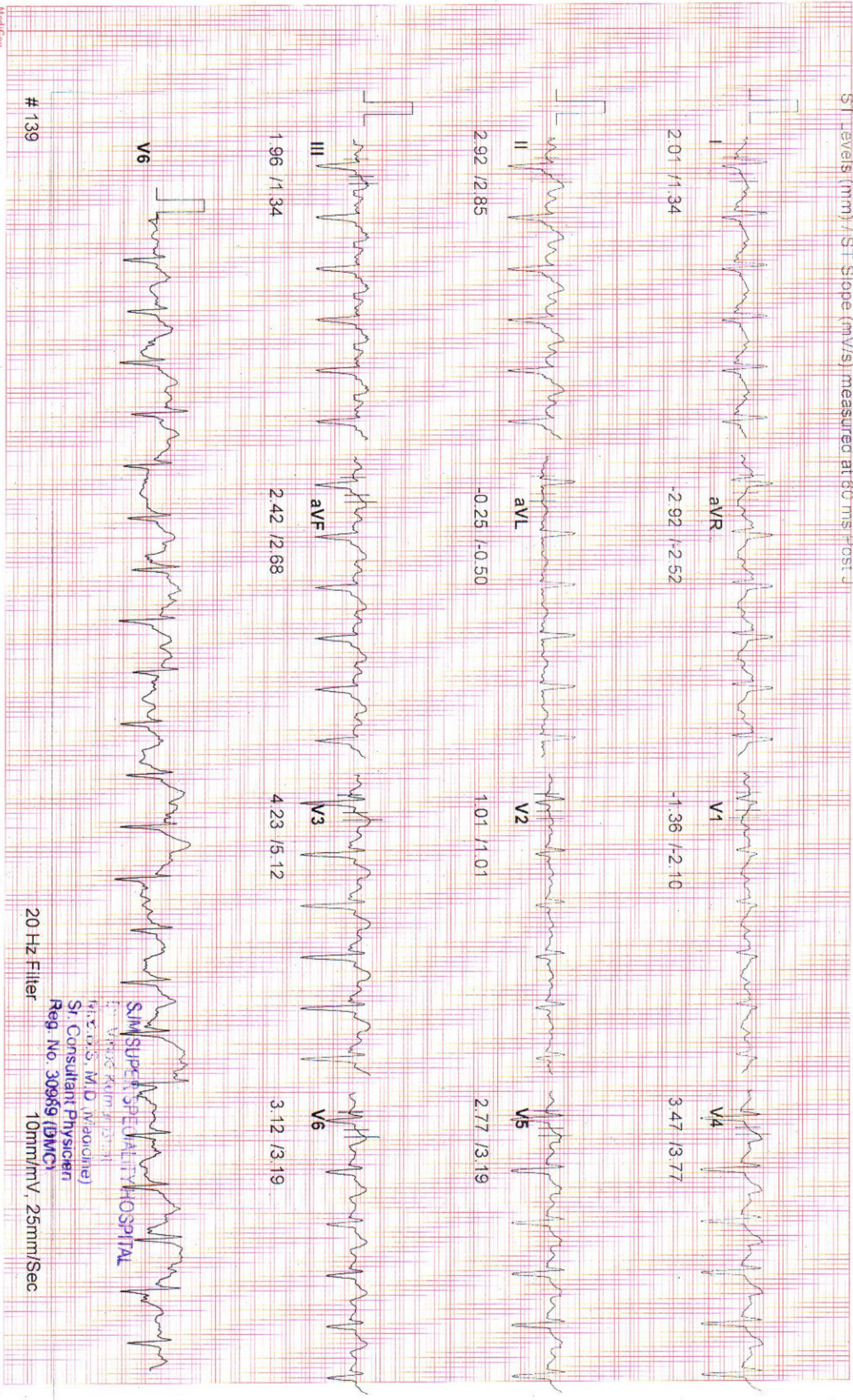

20 Hz Filter
 10mm/mV, 25mm/Sec

SJM SUPERSPECIALITY HOSPITAL
 Dr. Viijond Bhat
 Sr. Consultant Physician
 Reg. No. 30989 (BMC)

ID : 139
NAME : PUSHPRAJ GAUTAM
AGE : 40
BP : 160/100 mmHg
ST Levels (mm) / ST Slope (mV/s) measured at 60 ms Post J

STAGE : Recovery 1
RECORDED TIME : 00:59 (min:sec)
STAGE DURATION : 00:59 (min:sec)
HR : 153 bpm (85%)
PROTOCOL : BRUCE
SPEED : 0.0 kmph
GRADE : 0.00 %
METS : 0.00

DR. VIKRANT BHAT
Tested On 01-11-2022, 09
BPL DYNATRAC



SJM SUPER SPECIALITY HOSPITAL
Dr. Vikrant Bhat
M.D. (Medicine)
Consultant Physician
MC, Bhopal (DMCO)
20 Hz Filter

10mm/mV, 25mm/Sec
M/M/N



SJM SUPER SPECIALITY HOSPITAL

Sector-63, Noida, NH-09, Near Hindon Bridge
Tel.: 0120-6530900 / 10 Mob.: +91 9599259072
E-mail.: email@sjmhospital.com
Web.: www.sjmhospital.com

Laboratory Report

Lab Serial no.	: LSHHI233011	Mr. No	: 96045
Patient Name	: Mr. PUSHRAJ SINGH GAUTAM	Reg. Date & Time	: 27-Oct-2022 10:20 AM
Age / Sex	: 39 Yrs / M	Sample Receive Date	: 27-Oct-2022 10:37 AM
Referred by	: Dr. SELF	Result Entry Date	: 27-Oct-2022 01:31PM
Doctor Name	: Dr. Vinod Bhat	Reporting Time	: 27-Oct-2022 01:32 PM
OPD	: OPD		

HAEMATOLOGY

	results	unit	reference
CBC / COMPLETE BLOOD COUNT			
HB (Haemoglobin)	13.8	gm/dl	12.5 - 16.0
TLC	6.3	Thousand/mm	4.0 - 11.0
DLC			
Neutrophil	62	%	40 - 70
Lymphocyte	30	%	20 - 40
Eosinophil	06	%	01 - 06
Monocyte	02	%	02 - 08
Basophil	00	%	00 - 01
R.B.C.	4.73	Thousand / UI	3.8 - 5.10
P.C.V	39.9	million/UI	00 - 40
M.C.V.	84.4	fL	78 - 100
M.C.H.	29.2	pg	27 - 31
M.C.H.C.	34.6	g/dl	32 - 36
Platelet Count	2.27	Lacs/cumm	1.5 - 4.5

INTERPRETATION:

To determine your general health status; to screen for, diagnose, or monitor any one of a variety of diseases and conditions that affect blood cells, such as anemia, infection, inflammation, bleeding disorder or cancer

SJM SUPER SPECIALITY HOSPITAL
Dr. Vinod Kumar Bhat
M.B.B.S, M.D (Medicine)
Sr. Consultant Physician
Reg. No. 30989 (DMC)

technician :

Typed By : Mr. BIRJESH

Page 1

Swati
Dr. Swati Chandel
Consultant Pathologist
39292 (MCI)

Dr. Bupinder Zutshi
(M.B.B.S., MD)
Pathologist & Microbiologist

Laboratory Report

Lab Serial no.	: LSHHI233011	Mr. No	: 96045
Patient Name	: Mr. PUSHRAJ SINGH GAUTAM	Reg. Date & Time	: 27-Oct-2022 10:20 AM
Age / Sex	: 39 Yrs / M	Sample Receive Date	: 27-Oct-2022 10:37 AM
Referred by	: Dr. SELF	Result Entry Date	: 27-Oct-2022 01:31PM
Doctor Name	: Dr. Vinod Bhat	Reporting Time	: 27-Oct-2022 01:32 PM
OPD	: OPD		

HAEMATOLOGY

results	unit	reference
---------	------	-----------

ESR / ERYTHROCYTE SEDIMENTATION RATE

ESR (Erythrocyte Sedimentation Rate)	20	mm/1hr	00 - 22
--------------------------------------	----	--------	---------

Comments

The ESR is a simple non-specific screening test that indirectly measures the presence of inflammation in the body. It reflects the tendency of red blood cells to settle more rapidly in the face of some disease states, usually because of increases in plasma fibrinogen, immunoglobulins, and other acute-phase reaction proteins. Changes in red cell shape or numbers may also affect the ESR.

BIOCHEMISTRY

results	unit	reference
---------	------	-----------

BLOOD SUGAR F, Sodium Fluoride Pla

Blood Sugar (F)	88.8	mg/dl	70 - 110
-----------------	------	-------	----------

Comments:

Accurate measurement of glucose in body fluid is important in diagnosis and management of diabetes, hypoglycemia, adrenal dysfunction and various other conditions.

High levels of serum glucose may be seen in case of Diabetes mellitus, in patients receiving glucose containing fluids intravenously, during severe stress and in cerebrovascular accidents.

Decreased levels of glucose can be due to insulin administration, as a result of insulinoma, inborn errors of carbohydrate metabolism or fasting.

SJM SUPER SPECIALITY HOSPITAL

Dr. Vinod Kumar Bhat
M.B.B.S., M.D (Medicine)
Sr. Consultant Physician
Reg. No. 30989 (DMC)

technician :

Typed By : Mr. BIRJESH

Page 1

Swati
Dr. Swati Chandel
Consultant Pathologist
39292 (MCI)

Dr. Bupinder Zutshi
(M.B.B.S., MD)
Pathologist & Microbiologist



SJM SUPER SPECIALITY HOSPITAL

Sector-63, Noida, NH-09, Near Hindon Bridge
Tel.: 0120-6530900 / 10 Mob.: +91 9599259072
E-mail: email@sjmhospital.com
Web.: www.sjmhospital.com

Laboratory Report

Lab Serial no.	: LSHHI233011	Mr. No	: 96045
Patient Name	: Mr. PUSHRAJ SINGH GAUTAM	Reg. Date & Time	: 27-Oct-2022 10:20 AM
Age / Sex	: 39 Yrs / M	Sample Receive Date	: 27-Oct-2022 10:37 AM
Referred by	: Dr. SELF	Result Entry Date	: 27-Oct-2022 01:31PM
Doctor Name	: Dr. Vinod Bhat	Reporting Time	: 27-Oct-2022 01:32 PM
OPD	: OPD		

BIOCHEMISTRY

	results	unit	reference
LIPID PROFILE, Serum			
S. Cholesterol	225.0	mg/dl	< - 200
HDL Cholesterol	37.0	mg/dl	35.3 - 79.5
LDL Cholesterol	128.6	mg/dl	50 - 150
VLDL Cholesterol	59.4	mg/dl	00 - 40
Triglyceride	297.0	mg/dl	00 - 170
Cholesterol/HDL RATIO	6.0	%	

INTERPRETATION:

Lipid profile or lipid panel is a panel of blood tests that serves as an initial screening tool for abnormalities in lipids, such as cholesterol and triglycerides. The results of this test can identify certain genetic diseases and can determine approximate risks for cardiovascular disease, certain forms of pancreatitis, and other diseases.

BLOOD SUGAR (PP), Serum

SUGAR PP	107.0	mg/dl	80 - 140
----------	-------	-------	----------

Comments:

Accurate measurement of glucose in body fluid is important in diagnosis and management of diabetes, hypoglycemia, adrenal dysfunction and various other conditions. High levels of serum glucose may be seen in case of diabetes mellitus, in patients receiving glucose containing fluids intravenously, during severe stress and in cerebrovascular accidents. Decreased levels of glucose can be due to insulin administration, as a result of insulinoma, inborn errors of carbohydrate metabolism or fasting.

METHOD:- GOD-POD METHOD, END POINT

technician :
Typed By : Mr. BIRJESH

SJM SUPER SPECIALITY HOSPITAL
Dr. Vinod Kumar Bhat
M.B.B.S., M.D (Medicine)
Sr. Consultant Physician
Reg. No. 30989 (DMC)

Page 1

Swati
Dr. Swati Chandel
Consultant Pathologist
39292 (MCI)

Dr. Bupinder Zutshi
(M.B.B.S., MD)
Pathologist & Microbiologist

Laboratory Report

Lab Serial no.	: LSHHI233011	Mr. No	: 96045
Patient Name	: Mr. PUSHRAJ SINGH GAUTAM	Reg. Date & Time	: 27-Oct-2022 10:20 AM
Age / Sex	: 39 Yrs / M	Sample Receive Date	: 27-Oct-2022 10:37 AM
Referred by	: Dr. SELF	Result Entry Date	: 27-Oct-2022 01:31PM
Doctor Name	: Dr. Vinod Bhat	Reporting Time	: 27-Oct-2022 01:32 PM
OPD	: OPD		

BIOCHEMISTRY

	results	unit	reference
KFT,Serum			
Blood Urea	24.6	mg/dL	18 - 55
Serum Creatinine	1.28	mg/dl	0.7 - 1.3
Uric Acid	9.7	mg/dl	3.5 - 7.2
Calcium	9.9	mg/dL	8.8 - 10.2
Sodium (Na+)	141.8	mEq/L	135 - 150
Potassium (K+)	3.81	mEq/L	3.5 - 5.0
Chloride (Cl)	106.6	mmol/L	94 - 110
BUN/ Blood Urea Nitrogen	11.50	mg/dL	7 - 18
PHOSPHORUS-Serum	3.06	mg/dl	2.5 - 4.5

Comment:-

Kidneys play an important role in the removal of waste products and maintenance of water and electrolyte balance in the body. Kidney Function Test (KFT) includes a group of blood tests to determine how well the kidneys are working.

Centre for Excellent Patient Care

SJM SUPER SPECIALITY HOSPITAL
Dr. Vinod Kumar Bhat
M.B.B.S., M.D (Medicine)
Consultant Physician
Reg. No. 30089 (DMC)

technician :

Typed By : Mr. BIRJESH

Page 1

Swati
Dr. Swati Chandel
Consultant Pathologist
39292 (MCI)

Dr. Bupinder Zutshi
(M.B.B.S., MD)
Pathologist & Microbiologist



SJM SUPER SPECIALITY HOSPITAL

Sector-63, Noida, NH-09, Near Hindon Bridge
Tel.: 0120-6530900 / 10 Mob.: +91 9599259072
E-mail.: email@sjmhospital.com
Web.: www.sjmhospital.com

Laboratory Report

Lab Serial no.	: LSHHI233011	Mr. No	: 96045
Patient Name	: Mr. PUSHRAJ SINGH GAUTAM	Reg. Date & Time	: 27-Oct-2022 10:20 AM
Age / Sex	: 39 Yrs / M	Sample Receive Date	: 27-Oct-2022 10:37 AM
Referred by	: Dr. SELF	Result Entry Date	: 27-Oct-2022 01:31PM
Doctor Name	: Dr. Vinod Bhat	Reporting Time	: 27-Oct-2022 01:32 PM
OPD	: OPD		

BIOCHEMISTRY

	results	unit	reference
LIVER FUNCTION TEST,Serum			
Bilirubin- Total	0.64	mg/dL	0.1 - 2.0
Bilirubin- Direct	0.25	mg/dL	0.0 - 0.20
Bilirubin- Indirect	0.39	mg/dL	0.2 - 1.2
SGOT/AST	42.5	IU/L	00 - 35
SGPT/ALT	54.1	IU/L	00 - 45
Alkaline Phosphate	207.0	U/L	53 - 128
Total Protein	6.61	g/dL	6.4 - 8.3
Serum Albumin	4.58	gm%	3.50 - 5.20
Globulin	2.03	gm/dl	1.8 - 3.6
Albumin/Globulin Ratio	2.25	%	

INTERPRETATION

A Liver Function test or one or more of its component tests may be used to help diagnose liver disease if a person has symptoms that indicate possible liver dysfunction. If a person has a known condition or liver disease, testing may be performed at intervals to monitor liver status and to evaluate the effectiveness of any treatments.

SJM SUPER SPECIALITY HOSPITAL
Dr. Vinod Kumar Bhat
M.B.B.S., M.D (Medicine)
Sr. Consultant Physician
Reg. No. 30969 (DMCI)

technician :

Typed By : Mr. BIRJESH

Page 1

Swati
Dr. Swati Chandel
Consultant Pathologist
39292 (MCI)

Dr. Bupinder Zutshi
(M.B.B.S., MD)
Pathologist & Microbiologist

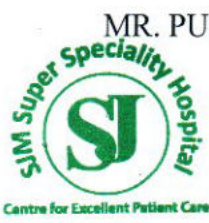

Sector-63, Noida, NH-09, Near Hindon Bridge
Tel.: 0120-6530900 / 10 Mob.: +91 9599259072
E-mail.: email@sjmhospital.com
Web.: www.sjmhospital.com

Laboratory Report

Lab Serial No. : LSHHI233011 Reg. No. : 96045
Patient Name : MR. PUSHPRAJ SINGH GAUTAM Reg. Date & Time : 27-Oct-2022 10:20 AM
Age/Sex : 39 Yrs /M Sample Collection Date : 27-Oct-2022 10:37 AM
Referred By : SELF Sample Receiving Date : 27-Oct-2022 10:37 AM
Doctor Name : Dr. Vinod Bhat ReportingTime : 27-Oct-2022 01:32 PM
OPD/IPD : OPD

<u>TEST NAME</u>	<u>VALUE</u>
------------------	--------------

ABO	"AB"
Rh	POSITIVE

Comments:
Human red blood cell antigens can be divided into four groups A, B, AB AND O depending on the presence or absence of the corresponding antigens on the red blood cells. There are two glycoprotein A and B on the cell's surface that are responsible for the ABO types. Blood group is further classified as RH positive and RH negative.

URINE SUGAR (Fasting)

CHEMICAL EXAMINATION

Glucose : Nil

URINE SUGAR (PP)

CHEMICAL EXAMINATION

Glucose : Nil

SJM SUPER SPECIALITY HOSPITAL
Dr. Vinod Kumar Bhat
M.B.B.S, M.D (Medicine)
Sr. Consultant Physician
Reg. No. 30089 (DMC)

Mr. BIRJESH

<http://rgcipac3/SJM/Design/Finance/LabTextReport.aspx>

Swati
Dr. Swati Chandel
Consultant Pathologist
39292 (MCI)

27-10-2022
Dr. Bupinder Zutshi
(M.B.B.S., MD)
Pathologist & Microbiologist

Laboratory Report

Lab Serial No. : LSHHI233011 Reg. No. : 96045
Patient Name : MR. PUSHPRAJ SINGH GAUTAM Reg. Date & Time : 27-Oct-2022 10:20 AM
Age/Sex : 39 Yrs /M Sample Collection Date : 27-Oct-2022 10:37 AM
Referred By : SELF Sample Receiving Date : 27-Oct-2022 10:37 AM
Doctor Name : Dr. Vinod Bhat ReportingTime : 27-Oct-2022 01:32 PM
OPD/IPD : OPD

URINE EXAMINATION TEST

PHYSICAL EXAMINATION

Quantity: 20 ml
Color: Yellow
Transparency: clear

CHEMICAL EXAMINATION

Albumin: nil
Glucose: nil
PH: Acidic

MICROSCOPIC EXAMINATION

Pus cells: 1-2 /HPF
RBC's: nil
Crystals: nil
Epithelial cells: 0-1 /HPF
Others: nil

Note:-

A urinalysis is a test of your urine. It's used to detect and manage a wide range of disorders, such as urinary tract infections, kidney disease and diabetes. A urinalysis involves checking the appearance, concentration and content of urine.

SJM SUPER SPECIALITY HOSPITAL
Dr. Vinod Kumar Bhat
M.B.B.S., M.D (Medicine)
Sr. Consultant Physician
Reg. No. 30289 (DMC)

Mr. BIRJESH

<http://rgcipac3/SJM/Design/Finanace/LabTextReport.aspx>

Swati Chandel
Dr. Swati Chandel
Consultant Pathologist
39292 (MCI)

27-10-2022
Dr. Bupinder Zutshi
(M.B.B.S., MD)
Pathologist & Microbiologist



DIAGNOSTICS

Patient Name : Mr. PUSHPRAJ SINGH GAUTAM	Registration No : 114589
Age/Sex : 39 Y/Male	Registered : 27/Oct/2022
Patient ID : 012210270036	Collection : 27/Oct/2022 02:43PM
Barcode : 10121935	Received : 27/Oct/2022 02:43PM
Ref. By : Self	Reported : 27/Oct/2022 03:52PM
SRF No. :	Panel : SJM Hospital
Aadhar-Nation : - Indian	Passport No. :

Test Name	Value	Unit	Bio Ref.Interval
HbA1C(Glycosylated Hemoglobin):EDTA			
Hb A1C, GLYCOSYLATED Hb ,EDTA HPLC	5.30	%	
Average Glucose Calculated	105.41	mg/dL	<125.0

Interpretation:

AS PER AMERICAN DIABETES ASSOCIATION (ADA)

REFERENCE GROUP	HbA1c IN %
NON DIABETIC	< 6.0 %
GOOD CONTROL	6 - 7 %
FAIR CONTROL	7 - 8 %
ACTION SUGGESTED	FOR MORE THAN 8 %

Result done on : Tosoh Automated Glycohemoglobin Analyzer.

Comment :

Glycosylated Hb is a normal adult Hb which is covalently bounded to a glucose molecule. Glycosylated Hb concentration is dependent on the average blood glucose concentration and is stable for the life of the RBC (120 days). Glycohaemoglobin serves as suitable marker of metabolic control of diabetics. Its estimation is unaffected by diet, insulin, exercise on day of testing and thus reflects average blood glucose levels over a period of last several weeks /months. There is a 3 - 4 week time before percent Glycohaemoglobin reflects changes in blood glucose levels.

ADA criteria for correlation between HbA1c & Mean plasma glucose levels.

- 1.Glycosylated hemoglobin (HbA1c) test is three monthly monitoring done to assess compliance with therapeutic regimen in diabetic patients.
- 2.Since Hb1c reflects long term fluctuations in blood glucose concentration, a diabetic patient who has recently under good control may still have high concentration of HbA1c. Converse is true for a diabetic previously under good control but now poorly controlled.

Jhatia
Dr. Jatinder Bhatia
 MD Pathology
 Director

Madhusmita Das
Dr. Madhusmita Das
 MD MICROBIOLOGY

Priyanka
Dr. Priyanka Rana
 MD Pathology

SJM SUPER SPECIALITY
 Dr. Virendra Kumar Singh
 M.D. (S. M.D. (Medicine))
 Sr. Consultant Physician
 Reg. No. 30049 (D.M.C.)

NABL ACCREDITED & ICMR APPROVED FOR COVID-19

360 Diagnostics & Health Services Pvt. Ltd.

C-1/2 Sector-31, Noida - 201 301 (U.P) Tel.: 0120-4224797, 7042922881

E-mail: admin@360healthservices.com | Website : www.360healthservice.com





DIAGNOSTICS

Patient Name : Mr. PUSHRAJ SINGH GAUTAM	Registration No
Age/Sex : 39 Y/Male	Registered : 27/Oct/2022
Patient ID : 012210270036	Collection : 27/Oct/2022 02:43PM
Barcode : 10121935	Received : 27/Oct/2022 02:43PM
Ref. By : Self	Reported : 27/Oct/2022 03:52PM
SRF No. :	Panel : SJM Hospital
Aadhar-Nation : - Indian	Passport No. :

Test Name	Value	Unit	Bio Ref.Interval
<p>3.Target goals of < 7.0 % may be beneficial in patients with short duration of diabetes, long life expectancy and no significant cardiovascular disease. In patients with significant complications of diabetes, limited life expectancy or extensive co-morbid conditions, targeting a goal of < 7.0% may not be appropriate.</p> <p>4.High HbA1c (>9.0 -9.5 %) is strongly associated with risk of development and rapid progression of microvascular and nerve complications</p> <p>5.Any condition that shorten RBC life span like acute blood loss, hemolytic anemia falsely lower HbA1c results.</p> <p>6.HbA1c results from patients with HbSS,HbSC and HbD must be interpreted with caution , given the pathological processes including anemia,increased red cell turnover, and transfusion requirement that adversely impact HbA1c as a marker of long-term glycemc control.</p> <p>7.Specimens from patients with polycythemia or post-splenectomy may exhibit increase in HbA1c values due to a somewhat longer life span of the red cells.</p>			

*** End Of Report ***

Jhatia
Dr. Jatinder Bhatia
 MD Pathology
 Director

Madhusmita Das
Dr. Madhusmita Das
 MD MICROBIOLOGY

Priyanka
Dr. Priyanka Rana
 MD Pathology





Patient Name : Mr. PUSHPRAJ SINGH GAUTAM	Registration No
Age/Sex	Registered
Patient ID	Collection
Barcode	Received
Ref. By	Reported
SRF No.	Panel
Aadhar-Nation	Passport No.

Test Name	Value	Unit	Bio Ref.Interval
THYROID PROFILE,(TFT)SERUM*			
T3 ,Serum	128.00	ng/dl	69-215
T4 ,Serum ECLIA	7.90	ug/dL	5.2-12.7
TSH(ultrasensitive) ECLIA	2.7	uIU/mL	0.3-4.5

TSH	T3 / FT3	T4 / FT4	Suggested Interpretation for the Thyroid Function Tests Pattern
Within range	Decreased	Within range	Isolated Low T3-often seen in elderly & associated non-thyroidal illness. In elderly the drop in T3 level can be upto 25%.
Raised	Within range	Within Range	Isolated high TSH especially in the range of 4.7 to 15 mIU/ml is commonly associated with physiological & biological TSH variability. Subclinical Autoimmune Hypothyroidism Intermittent T4 therapy for hypothyroidism Recovery phase after non-thyroidal illness"
Raised	Decreased	Decreased	Chronic Autoimmune Thyroiditis Post thyroidectomy, post radioiodine Hypothyroid phase of transient thyroiditis" Interfering antibodies to thyroid hormones (anti-TPO antibodies)
Raised or within range	Raised	Raised / Normal	Intermittent T4 therapy or T4 overdose Drug interference- Amiodarone, Heparin,Beta blockers,steroids, anti-epileptics

Jhatia
Dr. Jatinder Bhatia
MD Pathology
Director

Madhusmita Das
Dr. Madhusmita Das
MD MICROBIOLOGY

Priyanka
Dr. Priyanka Rana
MD Pathology

SJM SUPER SPECIALITY HOSPITAL
Dr. Vinod Kumar Bhat
M.B.B.S, M.D (Medicine)
Sr. Consultant Physician
Reg. No. 30989 (DMC)

NABL ACCREDITED & ICMR APPROVED FOR COVID-19

360 Diagnostics & Health Services Pvt. Ltd.

C-1/2 Sector-31, Noida - 201 301 (U.P) Tel.: 0120-4224797, 7042922881

E-mail: admin@360healthservices.com | Website : www.360healthservice.com





Patient Name : Mr. PUSHPRAJ SINGH GAUTAM	Registration No
Age/Sex	Registered
Patient ID	Collection
Barcode	Received
Ref. By	Reported
SRF No.	Panel
Aadhar-Nation	Passport No.

Test Name	Value	Unit	Bio Ref.Interval
Decreased	Raised / Normal	Raised / Normal	Isolated Low TSH -especially in the range of 0.1 to 0.4 often seen in elderly & associated with Non-Thyroidal illness
			Subclinical Hyperthyroidism
			Thyroxine ingestion"
Decreased	Decreased	Decreased	Central Hypothyroidism
			Non-Thyroidal illness
			Recent treatment for Hyperthyroidism (TSH remains suppressed)"
Decreased	Raised	Raised	Primary Hyperthyroidism (Graves' disease),Multinodular goitre, Toxic nodule
			Transient thyroiditis:Postpartum, Silent (lymphocytic), Postviral (granulomatous,subacute, DeQuervain's),Gestational thyrotoxicosis with hyperemesis gravidarum"
Decreased or	Raised	Within range	T3 toxicosis
Within range			Non-Thyroidal illness

TSH(μ IU/ml) for pregnant females (As per American Thyroid Association)

First Trimester	0.10-2.5
Second Trimester	0.20-3.00
Third Trimester	0.30-3.00

*** End Of Report ***

Jhatia
Dr. Jatinder Bhatia
MD Pathology
Director

Madhusmita Das
Dr. Madhusmita Das
MD MICROBIOLOGY

Priyanka
Dr. Priyanka Rana
MD Pathology
SJM SUPER SPECIALITY HOSPITAL
Dr. Vinod Kumar Bhat
M.B.S., M.D (Medicine)
Sr. Consultant Physician
Reg. No. 30989 (DMC)

NABL ACCREDITED & ICMR APPROVED FOR COVID-19

360 Diagnostics & Health Services Pvt. Ltd.

C-1/2 Sector-31, Noida - 201 301 (U.P.) Tel.: 0120-4224797, 7042922881

E-mail: admin@360healthservices.com | Website : www.360healthservice.com

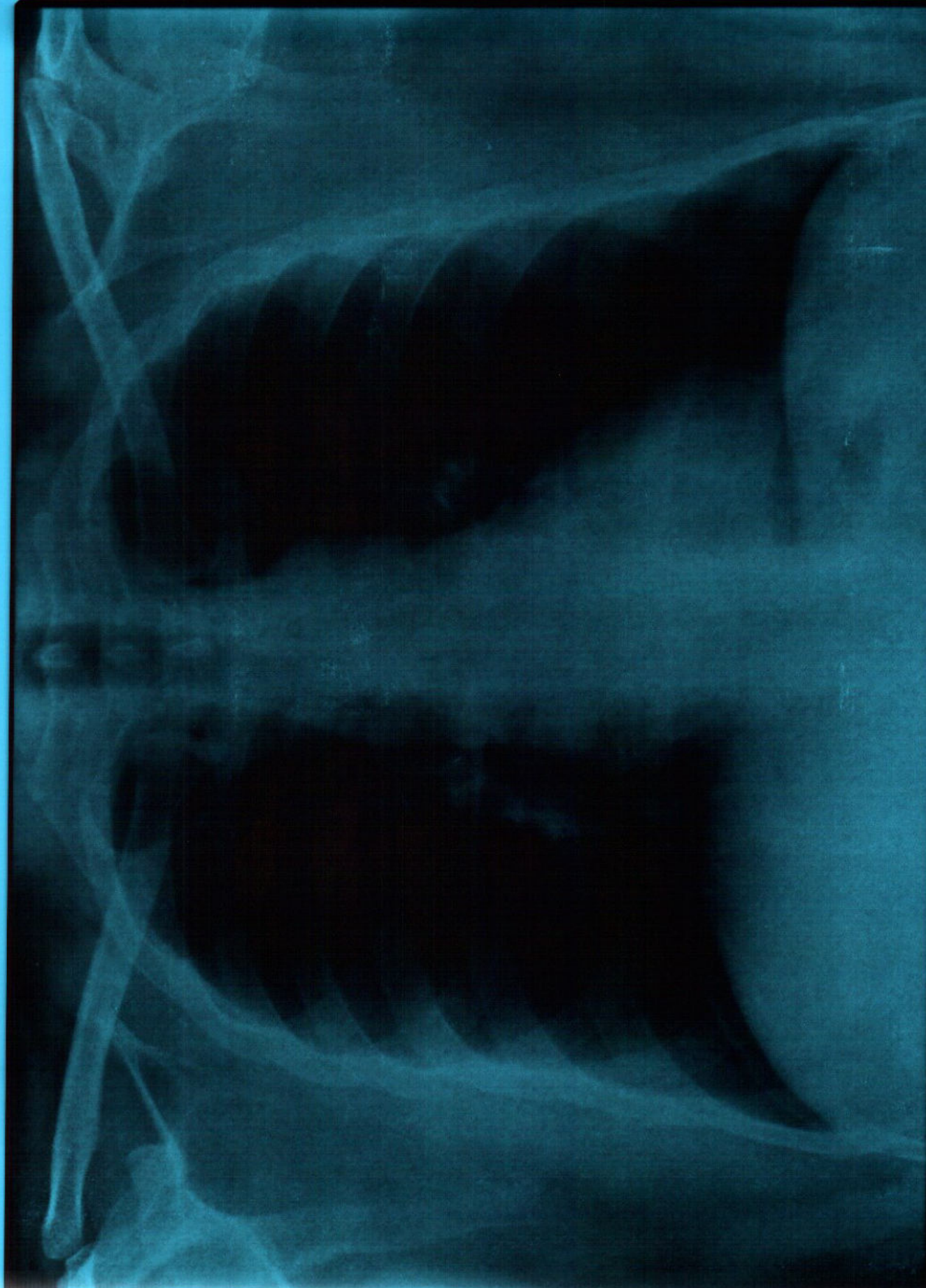

MR. PUSHPRAJ SINGH 39 Male

CHEST

PA

20168 OPD

27/10/2022 10:42:24 AM

S. J. MEMORIAL SUPER SPECIALITY HOSPITAL SEC 63, CHHJARSJI, NOIDA



SJM SUPER SPECIALITY HOSPITAL

(100 Bedded Fully Equipped with Modern Facilities)

Sector-63, Noida, NH-9, Near Hindon Bridge
Tel.: 0120-6530900 / 10 Mob.: +91 9599259072

X-Ray Report

Patient ID.	20168 OPD	Name	MR. PUSHPRAJ SINGH	Sex/Age	M/39Y
Date	27-10-2022 11:17 AM	Ref. Physician		CHEST, CHEST	

X-RAY CHEST PA VIEW

OBSERVATION:

The lung fields are clear.

Both hila are normal.

Cardiophrenic and costophrenic angles are normal.

The trachea is central.

The mediastinal and cardiac silhouette are normal.

Cardiothoracic ratio is normal.

Bones of the thoracic cage are normal.

Soft tissues of the chest wall are normal.

IMPRESSION:

- No significant abnormality seen.

Dr. DEEPAK K SOLANKI
MBBS, DNB
CONSULTANT RADIOLOGIST

SJM SUPER SPECIALITY HOSPITAL
Dr. Vinod Kumar Bhat
M.B.B.S, M.D (Medicine)
Sr. Consultant Physician
Reg. No. 30989 (DMC)

• 24 HOURS LAB. SERVICE

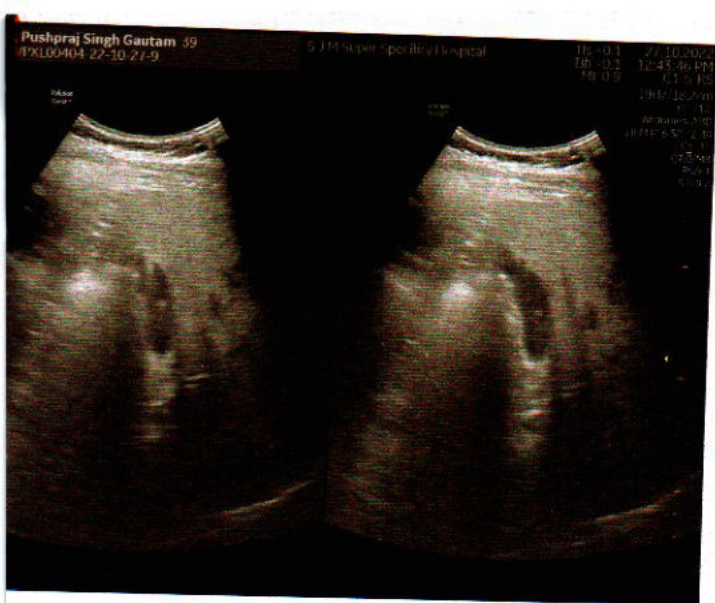

SJM SUPER SPECIALITY HOSPITAL
Dr. Vinod Kumar Bhat
M.B.B.S. M.D (Medicine)
Sr. Consultant Physician
Reg. No. 30989 (BMC)

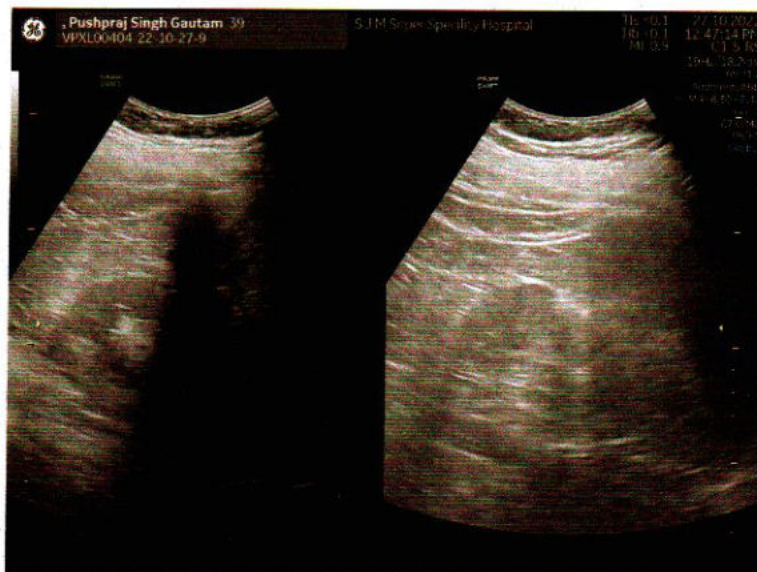
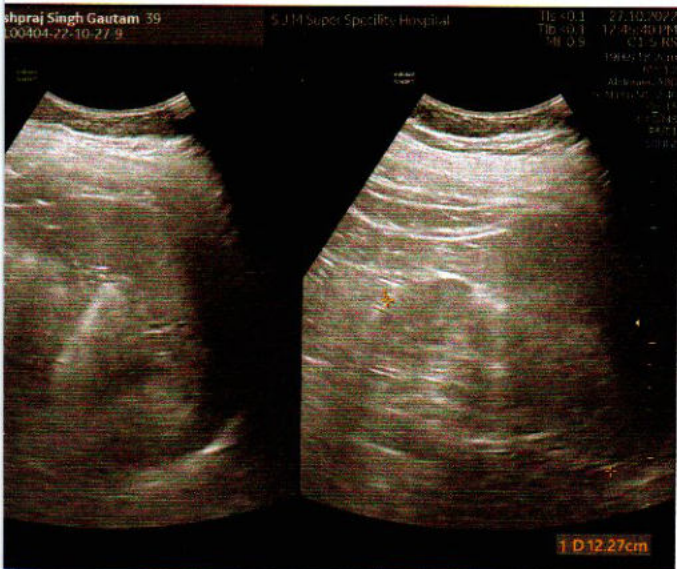
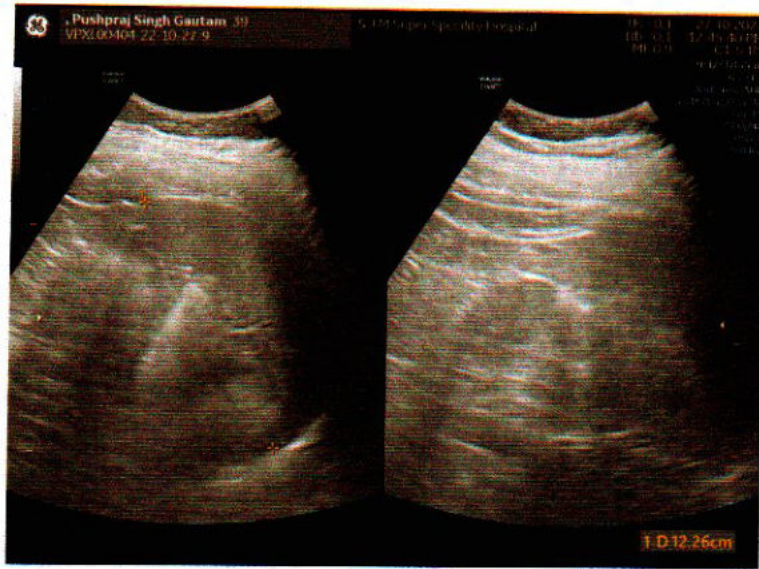



SJM SUPER SPECIALITY HOSPITAL, IVF & TRAUMA CENTRE

(125 Bedded Fully Equipped With Modern Facilities)

Sector-63, Noida, NH-09, Near Hindon Bridge
Tel.: 0120-6530900 / 10, Mob.:9599259072



Ultrasound Report

Name: Mr. Pushpraj Singh Age: 39/M Date: 27/10/2022

Ultrasound - Male Abdomen

Liver: Liver appears fatty degeneration of grade 1. There is no evidence of any focal lesion seen in the parenchyma. Intra-hepatic vascular and biliary radicles appear normal. Portal vein and common bile duct are normal.

GALL BLADDER: -Gall bladder is physiologically distended. The wall thickness is normal. There is no Evidence of any intraluminal mass lesion or calculi seen.

PANCREAS: -Pancreas is normal in size, shape and echo pattern. No focal mass lesion seen. Pancreatic duct is not dilated.

SPLEEN: -Spleen show normal in size. No focal mass lesion is seen in parenchyma.

KIDNEYS: -Both the kidneys size, shape, position and axis. Parenchymal echopattern is normal bilaterally. No focal solid or cystic lesion is seen. **There is evidence of renal concretions on both sides.**

PARAAORTIC REGIONS: Any mass/ lymph nodes: -- no mass or lymph nodes seen.

URINARY BLADDER: - Adequately distended. Wall were regular and thin. Contents are Normal. No stone formation seen.

PROSTATE: - Normal in shape and position. Parenchymal echotexture is normal.

IMPRESSION: -. Fatty liver grade 1.
B/L renal concretions.

DR. PUSHPA KAUL

DR.P. K GUPTA
For SJM Super Speciality Hospital

SJM SUPER SPECIALITY HOSPITAL
Jr. Vinod Kumar Bhat
M.B.B.S, M.D (Medicine)
Sr Consultant Physician
Reg. No. 30989 (DMC)