

Patient Name	MR. AMIT KR JHA	Requested By	M.H.C
MRN	36209	Procedure Date	22.07.2023
Age/Sex	32 Y / MALE	Reporting Date	22.07.2023

USG WHOLE ABDOMEN

Liver: The liver is normal in size (**13.0 cm**) and outline. **It shows increased echogenicity of liver parenchyma.** The intra and extra hepatic biliary passage are not dilated. The portal vein is normal in caliber at the porta hepatis.

Gall bladder: The gall bladder is normal in size, has normal wall thickness with no evidence of calculi.

CBD: The CBD is of normal caliber.

Pancreas: The pancreas is normal in size and echogenicity with distinct outline. No obvious focal lesion is seen.

Kidneys: Both kidneys were normal in position and measured as follows:

Right kidney measures 10.0 x 4.8 cm.

Left kidney measures 10.5 x 5.0 cm.

The renal cortical thickness and corticomedullary differentiation were adequate on both sides. No evidence of renal calculus or hydronephrosis seen on either side.

Spleen: The spleen is enlarged in size **~ 13 cm.**

Urinary bladder: The urinary bladder is normal in size. Its walls show a smooth outline. There is no evidence of any intraluminal or perivesical abnormality.

Prostate: The prostate is normal in size and showed a normal parenchymal echotexture.

No evidence of ascites or lymphadenopathy seen.

No pleural effusion seen.

IMPRESSION:

- **Grade II fatty liver.**
- **Splenomegaly.**



DR. MADHU

Consultant Ultrasonologist.

*Note: - We regret typographical errors if any. Please contact us for correction.
Typed By: SHEEN.*



Ground Floor, Samford Hospital
Kokar Chowk, Ranchi - 834001



vandldxllp@gmail.com



www.vandldxllp.com

Report



: 0651-2911531

Appointment : 9341529311

Patient

ID AMIT KUMAR JHA 32Y
Name
Birth Date
Gender

Exam

Accession #
Exam Date 22-07-2023
Description
Operator

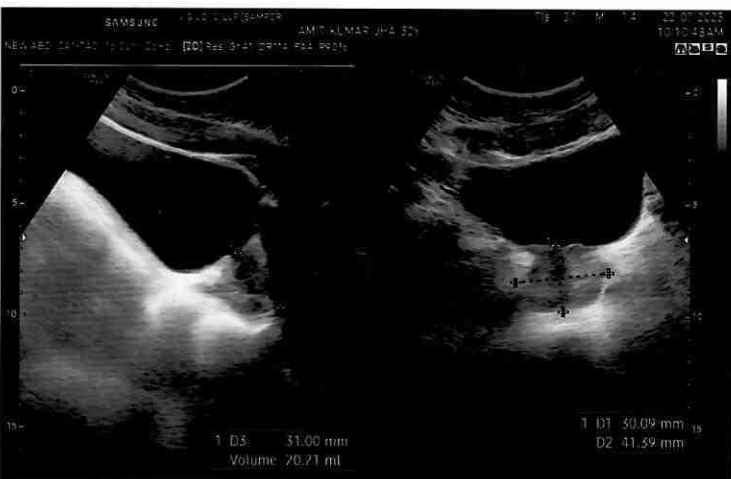
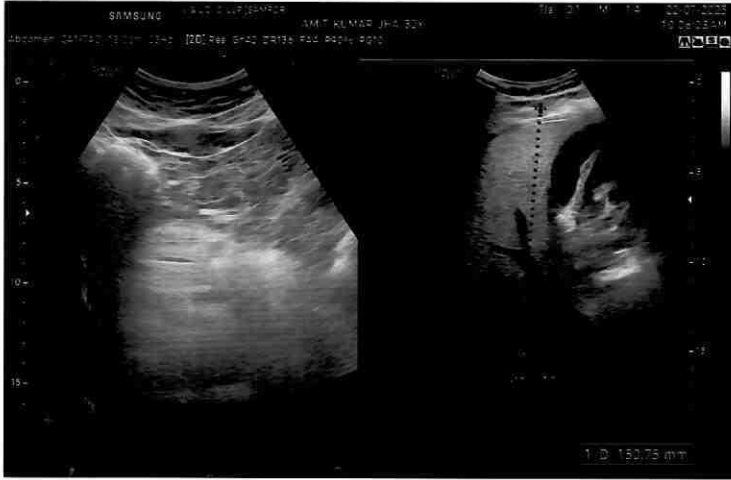

1646

R

PA

4cm

8cm

36209 AMIT KUMAR JHA
22/07/2023 CHEST

09:17:28 32Y Male SAMFORD HOSPITAL
V AND L DIAGNOSTICS CENTRE SAMFORD HOSPITAL KOKAR R?

Patient:

AMIT KR JHA

32 year / M

..... cm / kg

HR 74/min

Axis: P 54°

SINUS RHYTHM
NORMAL ECG

Intervals:

RR 812 ms

P 108 ms

PR 152 ms

QRS 96 ms

QT 362 ms

QTc 402 ms

T 14°

5.62

P (II) 0.11 mV
S (V1) -0.63 mV
R (V5) 1.47 mV
Sokol. 3.22 mV

10 mm/mV

10 mm/mV

UNCONFIRMED REPORT

Dr. Ashutosh Kumar
MBBS, DM (Cardiology)
Consultant Interventional Cardiologist
Reg. No. BCMR-36612
Samford Hospital, Ranchi

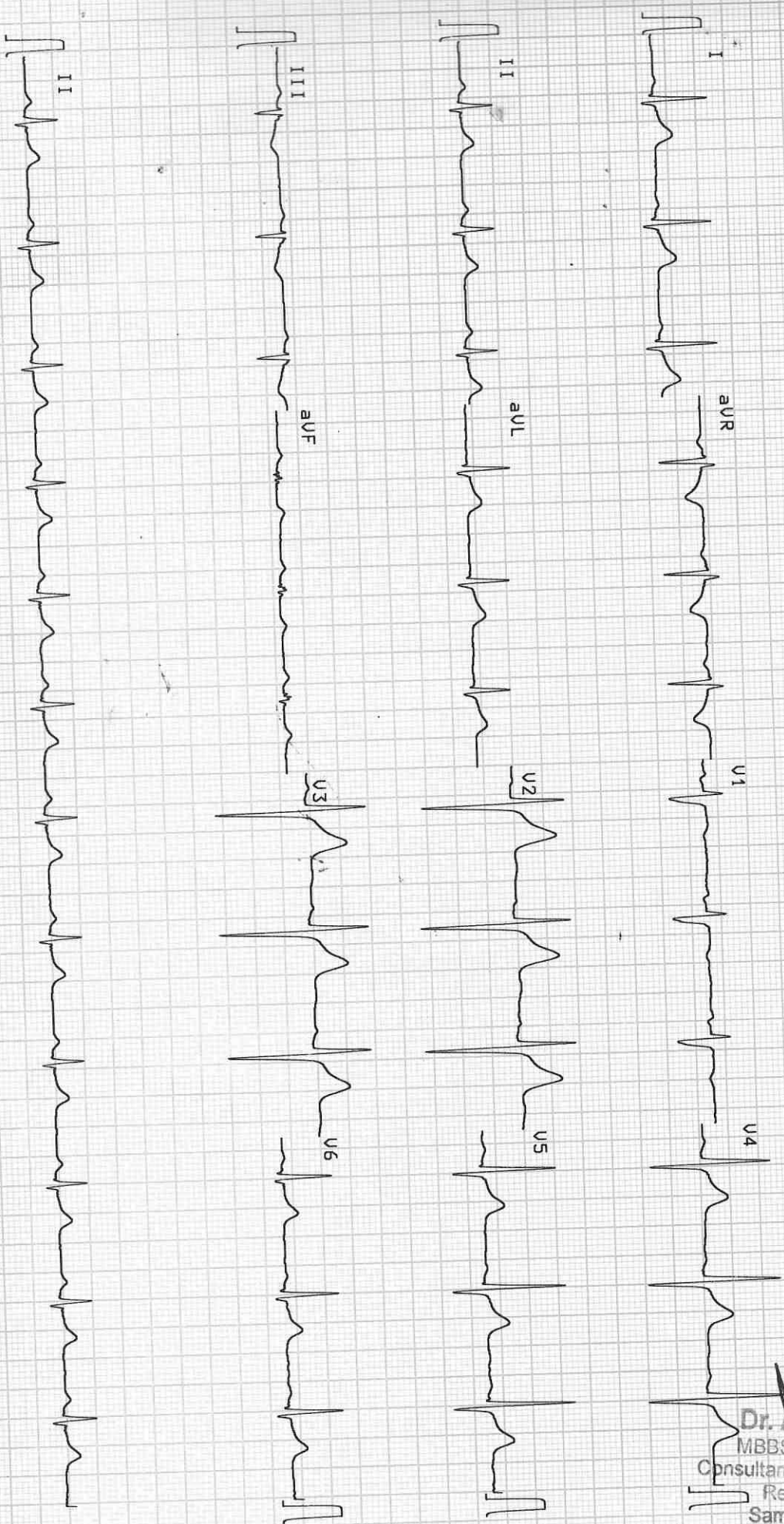

0.05-35Hz F50 55F 5B5 5a 22-JUL-23 08:57:06 AT-Zplus 4.14 (c) SCHILLER AG AT-Zplus 4.14 CM

MICRO MED CARES

82180



Laboratory Report

Patient	Mr. Amit Kumar Jha	UHID	20237093	Age/sex	32 yr / M
Refer By	Dr. Self .	Order Date	22/07/2023	Done Date	22/07/2023
Date	24/07/2023				

Biochemistry

Report	Value	Unit	Bio. Ref. Interval
Lipid Profile (1514) - 22/07/2023			
(CHOD-POD)			
Cholesterol	170	mg/dl	< 200
Triglycerides (1487)	140	mg/dl	< 150
HDL Cholesterol	35	mg/dl	40 - 60
LDL Cholesterol (1526)	107	mg/dL	< 100
VLDL Cholesterol	28	mg/dL	< 30
Blood Sugar (F) - 22/07/2023	89	mg/dl	70-110
KFT (Kidney Function Test) - 22/07/2023			
Blood Urea(1446)	28	mg/dL	15-45
Creatinine(1447)	1.1	mg/dl	0.6-1.5
Uric Acid	5.4	mg/dl	3.6 - 7.2
Sodium (Na)	147	mmol/L	135 - 150
Potassium (K)	4.3	mmol/L	3.5 - 5.0
Chloride (1531)	112	mmol/L	95 - 110
Calcium(1466)	9.4	mg/dL	8.4 - 10.4
Blood Urea Nitrogen (BUN) (1446)	13.0	mg/dl	5-25
LFT (Liver Function Test)(1513) - 22/07/2023			
Serum Bilirubin (Total) (1456)	<u>1.3</u>	mg/dL	0.3-1.0
Serum Bilirubin (Direct)	<u>0.5</u>	mg/dL	0.0-0.3
Serum Bilirubin (InDirect)	<u>0.8</u>	mg/dL	0.2-0.8
SGPT (1475)	<u>161</u>	U/L	0-45
SGOT (1476)	<u>84</u>	U/L	5-40
Alkaline Phosphate (ALP) (1494)	170	U/L	39-137
Total Protein	6.5	g/dl	6.0 - 8.0
Albumin (1461)	4.5	g/dl	3.7-5.3
Globulin	<u>2.0</u>	g/dl	2.3-3.6
A/G Ratio	<u>2.2</u>		1.2-1.8
GGT	83	U/L	1-94

Blood Sugar (F) - 22/07/2023



Laboratory Report

Patient	Mr. Amit Kumar Jha	UHID	20237093	Age/sex	32 yr / M
Refer By	Dr. Self .	Order Date	22/07/2023	Done Date	22/07/2023
Date	24/07/2023				

89 mg/dl 70-110

Immunology

Report	Value	Unit	Bio. Ref. Interval
THYROID PROFILE - 22/07/2023 (Chemiluminescence Assay(C.L.I.A))			
T3	0.83	ng/mL	0.58 - 1.59
T4 (1561)	95.86	nmol/l	60 - 120
TSH (1562)	2.25	uIU/ml	0.50 - 5.50

Haematology

Report	Value	Unit	Bio. Ref. Interval
Blood Grouping(ABO ,RH) - 22/07/2023			
TEST NAME	RESULT		
ABO	'B'		
RH	Positive		

Complete Blood Count(CBC) - 22/07/2023 (Hematology analyzer and microscopy)

RBC Count	5.24	million/cumm	4.5-5.5
------------------	------	--------------	---------



Laboratory Report

Patient	Mr. Amit Kumar Jha	UHID	20237093	Age/sex	32 yr / M
Refer By	Dr. Self .	Order Date	22/07/2023	Done Date	22/07/2023
Date	24/07/2023				

Hb Haemoglobin (1389)	14.9	gm/dl	12.0-17.0
HCT	44.1	%	40-50
MCV	84.2	Fl	80-100
MCH	28.4	Pg	27-32
MCHC	33.8	g/dl	32-36
Platelet Count (1395)	1.65	lac/cumm	1.50-4.50
RDW	<u>14.2</u>	%	11-14
TLC (Total Leucocyte Count)(1390)	6400	/cumm	4000 - 11000
DLC (Differential Leucocyte Count)(1391)			
Neutrophils	56	%	45-75
Lymphocytes	30	%	20-45
Eosinophils	<u>12</u>	%	1-6
Monocytes	02	%	2-10
Basophils	00	%	0-1

:-

ESR(ERYTHROCYTE SEDIMENTATION RATE)(1392) (Westerngren) - 22/07/2023	10	mm at 1st hr	0-10
--	----	--------------	------

Mr. Sanjeev Prasad

Ms. Madhu Kumari

Dr. Anubhuti Choudhary
M.D Pathology
(Consultant Pathologist)
Doctor

Typed By

Technician

**This is computer generated report, Hence does not require signature.