



SAREJA PHARMACY

PRIT

Eubeng Forte

Relief in 15-20 min
- 100% relief
- 100% relief

NAME	
AGE	
SEX	
HT	
WT	
BP	
HR	
RR	
Temp	
Pulse	
Respiration	
Diagnosis	
Treatment	
Signature	
Date	



दक्ष हॉस्पिटल

396, गाँधी नगर स्कीम नं.8, अलवर (राज०) ☎ 0144-2703340

Sonography / 2D Echo Cardiography / Doppler Report

2D/ ECHO REPORT

Name: - Smt. NEHA

Age: - 33 Yrs

Date: - 5-Feb-23

Reg. No.: - Alw/2009/04

PROCEDURES:

M-MODE/2D/DOPPLER/COLOR/CONTRASTB.A.S. M²

MEASUREMENT:		DOPPLER:				
AOD	21	NORMAL				
LA	19	(20- 37mm)	MV	0.54	NORMAL (cm/sec.)	
AVO	13	(19- 40mm)	AV	1.3	MR No	
RVDd.	11	(12- 25mm)	TV	0.6	AR No	
		(03- 09mm)	PV	0.8	TR No	
					PR No	
LVDd	38	(37- 56mm)	MITRAL VALVE-			
LVDs	18	(22- 40mm)			AML Normal	
IVS d	9	(06- 12mm)			PML Normal	
IVS s	12		AORTIC VALVE			
PWd	4	(05- 10mm)			Normal	
LV FUNCTION		TV & PV are normal.				
M- E- S Separation		<0.9cm				
Minor		24.42%				
LV Ejection Fraction	71%	65 +/- 12%				

LV WALL MOTION: NO RWMA
ALL CARDIAC CHAMBERS ARE NORMAL
ALL VALVES ARE NORMAL
NO CLOT, VEGETATION, PERICARDIAL EFFUSION

FINAL DIAGNOSIS: NORMAL STUDY

Adv: - Follow up/ review at higher center for confirmation

Note:- Please Correlate clinically. Due to technical limitations as well as inaccuracies inherent in the laboratory and statistical analysis of biological process. Diagnostic accuracy of ECHO is up to 95% only.
Report is not valid for medico-legal purpose.

DR. MUKESH GUPTA
Physician & Sonologist
RM 5423/16262



"भ्रूण लिंग परीक्षण की शिकायत
104 टोल फ्री सेवा पर भी की
जा सकती है।"

भ्रूण लिंग परीक्षण की शिकायत 104 टोल फ्री सेवा पर भी की जा सकती है।



THAREJA NURSING HOME



DIGITAL X-RAY, OPG, COMPUTERISED ECG & EEG, DIAGNOSTIC LABORATORY EQUIPED WITH COMPUTERISED AUTO ANALYZER & CBC

1, Ram Kuteer, Company Bagh Road, ALWAR - 301001 (Raj.) Ph: 0144-2700184, 2331842

PROPOSAL NO.

Patient Name NEHA KHANDELWAL

Ref. By Dr. M. N. THAREJA

Date

05/02/2023

Age

33 Yrs.

Sex

F

Details of packages		Patients report	Units	Normal value
HB		12.3	gm%	M-13.5-18, F-11.5-16.5
TRBC		4.38	million /cu mm	M-4.0-5.5, F-3.9-5.6
TWBC		6,900	cu mm	4000-11000
DLC	Polymorphs	65	%	42-75
	Lymphocytes	25	%	20-50
	Eosinophil	10	%	1-5
ESR		04	mm 1 st Hr.	M-0-9, F-0-20
Platelets		94,000	Lack / cu mm	1.5-4
PCV		34.7	%	37-54
MCV		79.2	Cubicmicrons	86-98
MCH		28.1	Picograms	26-34
MCHC		35.4	%	32-36
Blood Grouping & Rh Factor		"B"Rh+(POSITIVE)		
BUN		11.0	mg %	M-7-20
S. Creatinine		0.83	Mg/100ml	0.9-1.4 mg /100 ml
HBsAg		-		
HIV I & II		-	Elisa Method	
HbA1C		5.6	%	4-6%
VDRL		-		

Details of packages		Patients report	Units	Normal value	
LFT	GGTP	16.0	U/L	5-60	
	SGOT	14.79	Units / ml	Upto 40	
	SGPT	16.84	Units / ml	Upto 40	
	S. Bilirubin	Total Bilirubin	1.18	mg%	Upto 1.2
		Direct Bilirubin	0.51	mg%	0-0.25
		Indirec Bilirubin	0.67	mg%	
		T. Protein	7.22	Gm%	6.2-8.3
	S. Albumin	4.31	Gm%	3.2-5.3	
	Globulin	2.91	Gm%		
	Alkaline phosphate	102.0	IU/L	60 - 170	
S. Calcium	-	Gm%	8.5-10.5		
Uric Acid	3.90	Mg%	2.5-7 mg%		
Blood Sugar Fasting		70.55	Mg%	60-110 mg %	
Blood Sugar PP		101.0	Mg%	Upto 160	
Lipid Profile	S. Cholesterol	139.0	mg%	120-220	
	S. Triglycerides	98.0	mg/ml	Upto 170	
	HDL Cholesterol	49.0	IU/L		
	LDL cholesterol	70.0	IU/L	450 at 37° C	
	VLDL	19.0	mg %	Upto 35	

Routine Urine Analysis

Physical/ Chemical		Microscopic:	
Appearance	Clear	RBCs	Nil
Specific Gravity	1010	WBCs	1-2/ HPF
Ph	ALKALINE	Epith. Cells	1-2/HPF
Albumin	Nil	Casts	Nil
Glucose F	NIL	Crystals	Nil
Ketones	----	Bacteria	Nil
Blood	Nil	Glucose P.P.	Nil

Signature of Technician

Signature of Doctor

This Report is not Valid for Medical Legal Purpose



THAREJA NURSING HOME

1, Ram Kuteer Company Bagh Road, ALWAR - 301001 (Raj.)
Mob. 9982111801, Ph. 0144-2700184, 2331842
E-mail: drmnthareja@yahoo.com



Name Mrs. Nena Khahdala Age..... Yr OPD/UHID..... Date.....
Address..... Mobile No.....

VITALS	B.P.	Pulse	Temp.	Wt.	Ht.	Allergies
--------	------	-------	-------	-----	-----	-----------

Complaints
Regular dental checkup.

Findings
Calculus ++

Investigation
A

Treatment
Adv. Scaling & Polishing.

Dr. Prerna Thareja
MDS (Endodontics)
Diploma in Oral Implantology
Diploma in Hospital Administration
Ex Senior Resident AIIMS, Jodhpur
Life Member QCI A-3574

- DR. M.N. THAREJA**
7233 (RMC)
Male Infertility Specialist
- DR. SAVITA THAREJA**
7600 (RMC)
Female Infertility Specialist
- DR. JAYANT THAREJA**
A-0824 (RSDC)
M.D.S.
Oral & Maxillo - Facial Surgery
Ex Resident Trauma Centre,
AIIMS, Delhi
- DR. SHIVANI THAREJA**
10807 / 31220 (RMC)
Ophthalmologist
Cornea Specialist
- DR. PRERNA THAREJA**
A-3574
MDS (Endodontics)
Root Canal Specialist
Ex Resident
AIIMS, Jodhpur
- DR. H.R. GUPTA**
1744 (RMC)
Senior Consultant
M.S. Gen Surgeon
- DR. VARUN SAPRA**
Reg. No. 70990 (DMC)
MBBS DNB ORTHO, D.ORTHO
Joint Replacement &
Arthroscopy Surgeon

Note: RGHS Facility For Dental and Eye Department

Pain Scale

0	2	4	6	8	10
No Pain	Mild Pain	Distressing	Disressing	Intense	Exercruiating

Pat-Name:

Nebo

Age: 33 M / F

..... cm / kg

..... mmHg

5/2/22

HR 62/min

SINUS RHYTHM
NORMAL ECG

UNCONFIRMED REPORT
Nebo

Intervals:

RR 962 ms

P 90 ms

PR 162 ms

QRS 78 ms

QT 378 ms

QTC 386 ms

Axis:

P 48°

QRS 87°

T 54°

P (II) 0.11 mV

S (V1) -0.37 mV

R (V5) 1.16 mV

Sokol. 1.83 mV

10 mm/mV

10 mm/mV

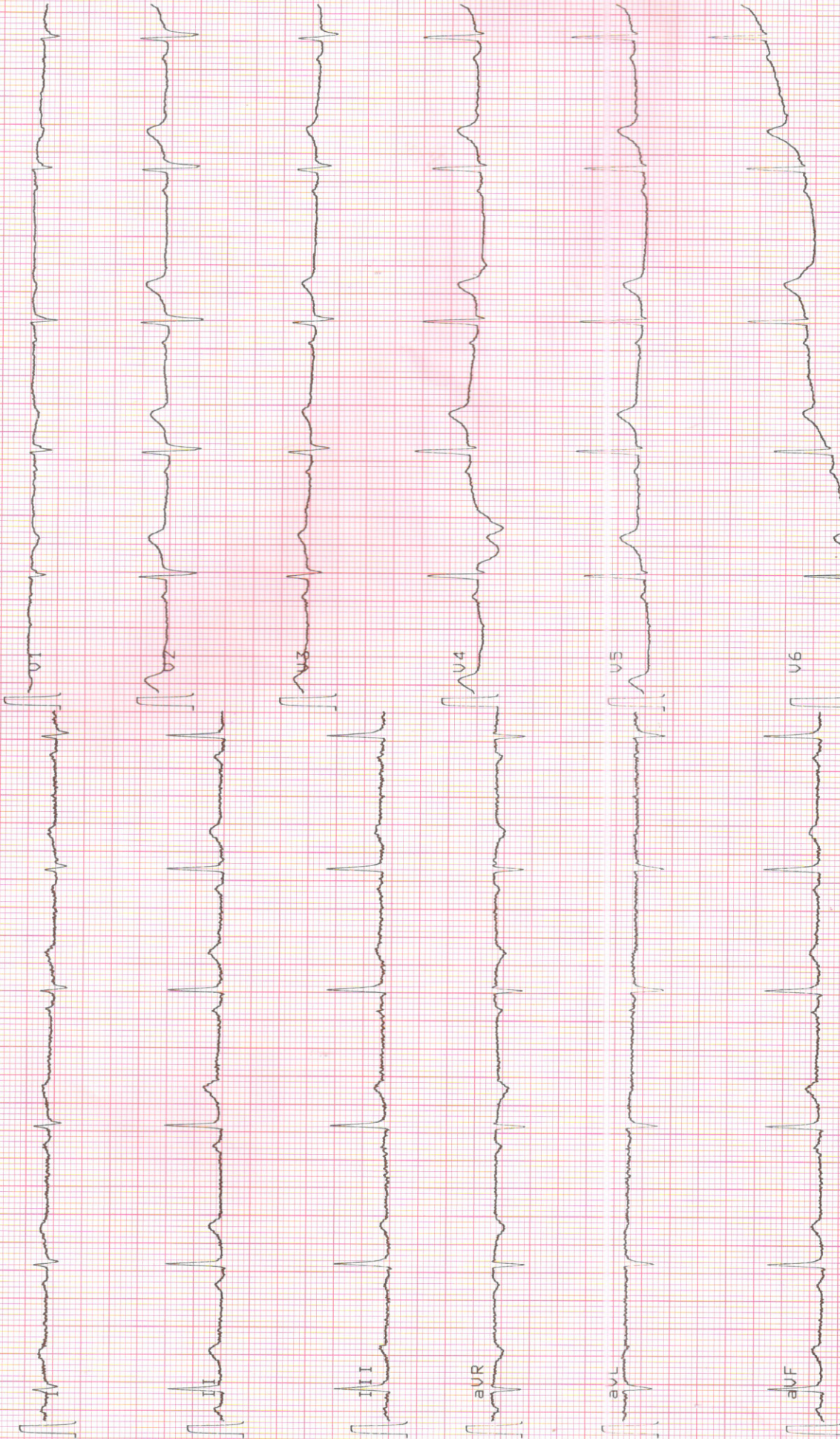

25 mm/s

0.05-35 Hz F50

SU 05-FEB-23 11:09:59

AT-2 C 3.03

SCHILLER

Part No.2.157017M

CE 0123

S.BA



THAREJA NURSING HOME

1, Ram Kuteer Company Bagh Road, ALWAR - 301001 (Raj.)
Mob. 9982111801, Ph. 0144-2700184, 2331842, Telefax: 0144-2342339
E-mail: drmnthareja@yahoo.com



Name Mrs. Neha Khandelwal Age 33 Yr F OPD/UHID..... Date 5/2/23
Address Mobile No.....

VITALS	B.P.	Pulse	Temp.	Wt.	Ht.	Allergies
--------	------	-------	-------	-----	-----	-----------

Complaints

Routine eye checkup

Findings

VA - 6/6
6/6

S/L

Cornea clear

NG NG
Investigation

Color vision - WNL
- WNL

Treatment

Adv

- Both eyes within normal limit

Shivani

Dr. Shivani Thareja
M.S. (OPHTHAL)
Fellow (CORNEA)
L.V. Prasad Eye Institute
CORNEA CONSULTANT

DR. M.N. THAREJA
7233 (RMC)
Male Infertility Specialist

DR. SAVITA THAREJA
7600 (RMC)
Female Infertility Specialist

DR. JAYANT THAREJA
A-0824 (RSDC)
M.D.S.
Oral & Maxillo - Facial Surgery
Ex Resident Trauma Centre,
AIIMS, Delhi

DR. SHIVANI THAREJA
10807 / 31220 (RMC)
Ophthalmologist
Cornea Specialist

DR. PRERNA THAREJA
A-3574
MDS (Endodontics)
Root Canal Specialist
Ex Resident
AIIMS, Jodhpur

DR. H.R. GUPTA
1744 (RMC)
Senior Consultant
M.S. Gen Surgeon

DR. VARUN SAPRA
Reg. No. 70990 (DMC)
MBBS DNB ORTHO, D.ORTHO
Joint Replacement &
Arthroscopy Surgeon

Pain Scale

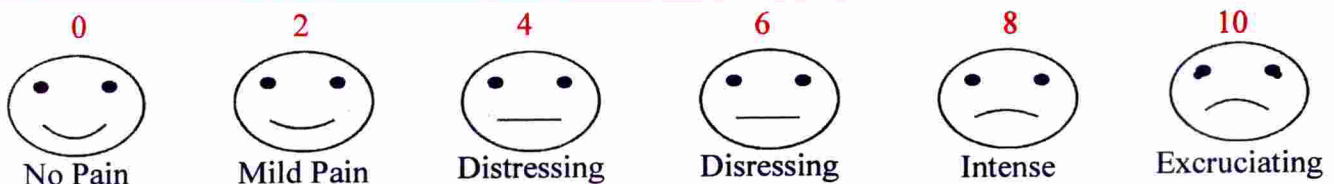



Neha

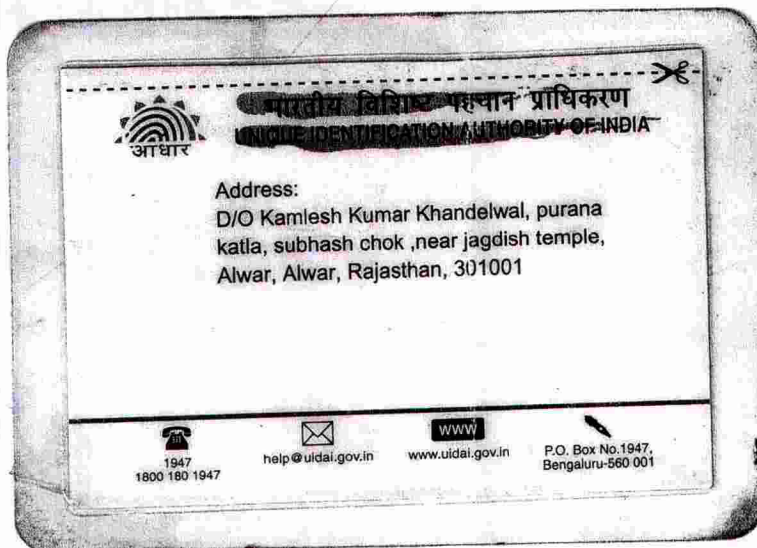



THAREJA NURSING HOME



DIGITAL X-RAY, OPG, COMPUTERISED ECG & EEG, DIAGNOSTIC LABORATORY EQUIPED WITH COMPUTERISED AUTO ANALYZER & CBC

1, Ram Kuteer, Company Bagh Road, ALWAR - 301001 (Raj.) Ph: 0144-2700184, 2331842

Name : **NEHA KHANDELWAL** age **33** Sex : **FEMALE**
Ref. By : **M.N.THAREJA** Lab No. : Date : **February 5, 2023**

HORMONES & MARKERS

Test	Value	Units	Biological Ref. Values
T3 (Total Triiodothyronine)	0.91	ng/dL	0.60-1.81 ng/dL Adults
T4 (Total Thyroxine)	4.60	µg/dL	3.2-12.60 µg/dL : Adults
TSH (Thyroid Stimulating Hormone)	1.00	µIU/mL	Adults : 0.35-5.50 µIU/mL

Interpretation of TSH :-

Children

0 Days : 1.0~39.0 uIU/mL
5 days : 1.7~9.1 uIU/mL
1 year : 0.4~8.6 uIU/mL
2 years : 0.4~7.6 uIU/mL
3 years : 0.3~6.7 uIU/mL
4-19 years : 0.4~6.2 uIU/mL

Adults

20-54 years : 0.35-5.50 uIU/mL
55-87 years : 0.5-8.9 uIU/mL

Pregnancy

1st Trimester : 0.30 - 4.50 µIU/mL
2nd Trimester : 0.50 - 4.60 µIU/mL
3rd Trimester : 0.80 - 5.20 µIU/mL

Interpretation of TSH :-

Children

3.20 - 34.6 µIU/mL 1- 2 Days
0.70 - 15.4 µIU/mL 3 - 4 Days
0.70 - 9.10 µIU/mL 15 Days - 5 Months
0.70 - 6.40 µIU/mL 5 Months - 20 Years

Pregnancy

0.30 - 4.50 µIU/mL 1st Trimester
0.50 - 4.60 µIU/mL 2nd Trimester
0.80 - 5.20 µIU/mL 3rd Trimester

Method : **Fluorescence Immunoassay Technology**

Sample Type : **Fresh Blood Serum**

Remarks :

Primary malfunction of the Thyroid gland may result in excessive (hyper) or Low (hypo) release of T3 or T4. In addition, as TSH directly affect thyroid function, malfunction of the pituitary or the hypothalamus influences the thyroid gland activity.

Disease in any portion of the thyroid-pituitary-hypothalamus system may influence the level of T3 and T4 in the blood, in Primary Hypothyroidism,

TSH levels are significantly elevated, while in secondary and tertiary hypothyroidism, TSH levels may be low. In addition, in Euthyroid sick syndrome, multiple alterations in serum thyroid function test findings have been recognized.

Signature of Technician

Signature of Doctor