



To,

The Coordinator,
Mediwheel (Arcofemi Healthcare Limited)
Helpline number: 011- 41195959

Dear Sir / Madam,

Sub: Annual Health Checkup for the employees of Bank of Baroda

This is to inform you that the following spouse of our employee wishes to avail the facility of Cashless Annual Health Checkup provided by you in terms of our agreement.

PARTICULARS OF HEALTH CHECK UP BENEFICIARY	
NAME	KHUSHBOO KUMARI
DATE OF BIRTH	14-10-1991
PROPOSED DATE OF HEALTH CHECKUP FOR EMPLOYEE SPOUSE	09-08-2022
BOOKING REFERENCE NO.	22S115254100022952S
SPOUSE DETAILS	
EMPLOYEE NAME	MR. SHAW KAUSHAL KUMAR
EMPLOYEE EC NO.	115254
EMPLOYEE DESIGNATION	BRANCH OPERATIONS
EMPLOYEE PLACE OF WORK	KATRAS
EMPLOYEE BIRTHDATE	27-12-1987

This letter of approval / recommendation is valid if submitted along with copy of the Bank of Baroda employee id card. This approval is valid from **05-08-2022** till **31-03-2023**. The list of medical tests to be conducted is provided in the annexure to this letter. Please note that the said health checkup is a **cashless facility** as per our tie up arrangement. We request you to attend to the health checkup requirement of our employee's spouse and accord your top priority and best resources in this regard. The EC Number and the booking reference number as given in the above table shall be mentioned in the invoice, invariably.

We solicit your co-operation in this regard.

Yours faithfully,

Sd/-

Chief General Manager
HRM Department
Bank of Baroda

(Note: This is a computer generated letter. No Signature required. For any clarification, please contact Mediwheel (Arcofemi Healthcare Limited))

SUGGESTIVE LIST OF MEDICAL TESTS

FOR MALE	FOR FEMALE
CBC	CBC
ESR	ESR
Blood Group & RH Factor	Blood Group & RH Factor
Blood and Urine Sugar Fasting	Blood and Urine Sugar Fasting
Blood and Urine Sugar PP	Blood and Urine Sugar PP
Stool Routine	Stool Routine
Lipid Profile	Lipid Profile
Total Cholesterol	Total Cholesterol
HDL	HDL
LDL	LDL
VLDL	VLDL
Triglycerides	Triglycerides
HDL / LDL ratio	HDL / LDL ratio
Liver Profile	Liver Profile
AST	AST
ALT	ALT
GGT	GGT
Bilirubin (total, direct, indirect)	Bilirubin (total, direct, indirect)
ALP	ALP
Proteins (T, Albumin, Globulin)	Proteins (T, Albumin, Globulin)
Kidney Profile	Kidney Profile
Serum creatinine	Serum creatinine
✓Blood Urea Nitrogen	Blood Urea Nitrogen
Uric Acid	Uric Acid
✓HBA1C	HBA1C
Routine urine analysis	Routine urine analysis
USG Whole Abdomen	USG Whole Abdomen
General Tests	General Tests
X Ray Chest	X Ray Chest
ECG	ECG
2D/3D ECHO / TMT	2D/3D ECHO / TMT
Stress Test	Thyroid Profile (T3, T4, TSH)
PSA Male (above 40 years)	Mammography (above 40 years) and Pap Smear (above 30 years).
Thyroid Profile (T3, T4, TSH)	Dental Check-up consultation
Dental Check-up consultation	Physician Consultation
Physician Consultation	Eye Check-up consultation
Eye Check-up consultation	Skin/ENT consultation
Skin/ENT consultation	Gynaec Consultation

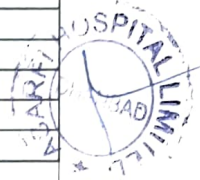

भारत सरकार
GOVERNMENT OF INDIA



खुशबू कुमारी
Khushboo Kumari
जन्म वर्ष/YoB: 1991
महिला Female



8431 3338 7260

आधार - आम आदमी का अधिकार



भारतीय विशिष्ट पहचान प्राधिकरण
UNIQUE IDENTIFICATION AUTHORITY OF INDIA

पता:

D/O: बिरजन प्रसाद, बंगाली
टोला थाना-रामगढ़, रामगढ़,
रामगढ़ कैंट, रामगढ़
झारखण्ड, 829122

Address:

D/O: Birjan Prasad, bengali tola
PS-Ramgarh, Ramgarh
Ramgarh Cantt, Ramgarh
Jharkhand, 829122

Aadhaar - Aam Aadmi ka Adhikar





ASARFI HOSPITAL LABORATORY

(A Unit of Asarfi Hospital Ltd.)

Baramuri, Bishnupur Polytechnic, Dhanbad 828 130
Ph. No.: 7808368888, 9297862282, 9234681514



Mediwheel

Patient Name : MRS. KHUSHBOO KUMARI
Age : 31 Yrs Sex : Female
Referral : Self-Walkin
Ref. No. : AUG22-24017
Dept. : Clinical Pathology

Lab No : 1,695
Collection Date : 09-Aug-2022
Collection Time : 11:27:32AM
Reporting Date : 09-Aug-2022
Reporting Time : 7:06:22PM

Test	Result	Reference Range
<u>Liver Function Test (LFT)</u>		
Bilirubin (Total)	0.5 mg/dl	0.2 - 1.0 mg/dl
Bilirubin (Direct)	0.2 mg/dl	0 - 0.2 mg/dl
Bilirubin (Indirect)	0.3 mg/dl	0.2 - 0.8 mg/dl
SGOT	23.7 IU/L	< 40 IU/L
SGPT	13.6 IU/L	< 49 IU/L
Alkaline Phosphatase	217.0 IU/L	70-306 IU/L
Total Proteins	7.5 g/dl	6.5 - 8.5 g/dl
Albumin	4.2 g/dl	3.5 - 5.5 g/dl
Globulin	3.3 g/dl	1.5 - 3.5 g/dl
Gamma-GT	24.0 U/L	0-38 U/L
<u>Blood Glucose - Fasting, Postprandial</u>		
Blood Glucose Fasting	102.9 mg/dl	60 - 110 mg/dl



Condition of Laboratory Testing & Reporting

(1) It is presumed that the test(s) performed are on the specimen(s) / Sample(s) belonging to the patient named or identified and the verification of the particulars have been carried out by the patient or his/her representative at the point of generation of the said specimen(s) / Sample(s). (2) Laboratory investigations are only tools to facilitate in arriving at diagnosis and should be clinically correlated. (3) Tests results are not valid for medico legal Purposes. (4) Test requested might not be performed due to following Reason: (a) Specimen received is insufficient or inappropriate. (haemolysed/clotted/lipemic etc.) (b) Incorrect specimen type for requested test. (c) Specimen quality is unsatisfactory. (d) There is a discrepancy between the label on the specimen container and the Name on the test requisition form. (5) The Results of the Test May vary from lab and also from time to time for the same patient. (6) The results of a laboratory test are dependent on the quality of the sample as well as the assay technology. (7) In case of queries or unexpected test results please call at +91 9297862282, Email- labasarfi@gmail.com

24 HOUR EMERGENCY

© AHL/D/0066/2545/July/22

"KEEP THE REPORTS CAREFULLY AND BRING THEM ALONG DURING YOUR NEXT VISIT TO OUR HOSPITAL"



ASARFI HOSPITAL LABORATORY

(A Unit of Asarfi Hospital Ltd.)

Baramuni, Bishnupur Polytechnic, Dhanbad 828 130
Ph. No.: 7808368888, 9297862282, 9234681514



Name : MRS. KHUSHBOO KUMARI

Age : 31 Yrs Sex : Female

Doctor : Self-Walkin

Reg. No. : AUG22-24017

Sub Dept. : Clinical Pathology

Lab No: 1,696

Collection Date: 09-Aug-2022

Collection Time: 11:27:36AM

Reporting Date: 09-Aug-2022

Reporting Time: 7:06:22PM

Test	Result	Reference Range
<u>Routine Examination Of Urine</u>		
Appearance	CLEAR	
Colour	STRAW	
Quantity	40 ml (Approx)	
Specific Gravity	1.015	
Albumin.	NIL	
Bile Pigments	XX	
Bile Salts	XX	
Ketone Bodies	XX	
Reaction (pH)	ACIDIC	
Sugar	NIL	
Bacteria	NOT SEEN /hpf.	/hpf.
Casts	NOT SEEN /hpf.	/hpf.
Crystals	NOT SEEN /hpf.	/hpf.
Epithelial Cells	5-6	
Pus Cells	1-2 /hpf	/hpf
RBC	NIL /hpf	
<u>Thyroid Harmones T3 T4 TSH (Enzyme Immunoassay)</u>		
T3, Total, Serum	0.76 ng/ml	0.74-1.79 ng/ml
T4, Total, Serum	9.95 ng/dl	4.7-12.8 ng/dl
TSH, SERUM (Enzyme Immunoas:	11.61 μ IU/ml	0.25-5.00 μ IU/ml



Condition of Laboratory Testing & Reporting

(1) It is presumed that the test(s) performed are on the specimen(s)/Sample(s) belonging to the patient named or identified and the verification of the particulars have been carried out by the patient or his/her representative at the point of generation of the said specimen(s)/ Sample(s) (2) Laboratory investigations are only tool to facilitate in arriving at diagnosis and should be clinically correlated. (3) Tests results are not valid for medico legal Purposes (4) Test requested might not be performed due to following Reason: (a) Specimen received is insufficient or inappropriate. (haemolysed/clotted/lipemic etc.) (b) Incorrect specimen type for requested test. (c) Specimen quality is unsatisfactory. (d) There is a discrepancy between the label on the specimen container and the Name on the test requisition form. (5) The Results of the Test May vary from lab and also from time to time for the same patient. (6) The results of a laboratory test are dependent on the quality of the sample as well as the assay technology. (7) In case of queries or unexpected test results please call at +91 9297862282, Email: labasarfi@gmail.com

24 HOUR EMERGENCY

© AHL/D/0066/2545/July/22

"KEEP THE REPORTS CAREFULLY AND BRING THEM ALONG DURING YOUR NEXT VISIT TO OUR HOSPITAL"

Mediwheel

Name : MRS. KHUSHBOO KUMARI Lab No: 1,693
 Age : 31 Yrs Sex : Female Collection Date : 09-Aug-2022
 Doctor : Self-Walkin Collection Time : 11:27:24AM
 Reg. No. : AUG22-24017 Reporting Date : 09-Aug-2022
 Lab Dept. : Biochemistry Reporting Time : 8:07:37PM

Test	Result	Reference Range
	<u>HbA1C (Glycosylated Hb)</u>	
Glycosylated Hb	5.1 %	4.6-6.2 %
	<u>ESR</u>	
E.S.R (Westergren)	28 mm/hr	0 - 15 mm/hr
	<u>CBC</u>	
Haemoglobin	13.8 g/dl	11-16 g/dl
Red Blood Cells Count	4.84 / cumm	4.0 - 6.0 / cumm
TOTAL COUNT OF PLATELET	1.22 lakhs/cumm	1 - 4 lakhs/cumm
Total WBC Count	8,900 /cumm	4000 - 11000 /cumm
Neutrophils	77 %	55 - 75 %
Lymphocytes	20 %	15 - 30 %
Eosinophils	01 %	1 - 6 %
Monocytes	02 %	2 - 10 %
Basophils	00 %	0 - 1 %
PCV	42.8 %	40 - 54 %
MCV	88.4 cu-microns	80 - 99 cu-microns
MCHC	32.3 %	32 - 38 %
	<u>Blood Grouping</u>	
ABO Group	"O"	
Rh (Factor)	POSITIVE	
	<u>Blood Urea Nitrogen</u>	
Blood Urea Nitrogen	7.9 mg/dl	5 - 20 mg/dl





ASARFI HOSPITAL LABORATORY

(A Unit of Asarfi Hospital Ltd.)

Baramuri, Bishnupur Polytechnic, Dhanbad 828 130
Ph. No.: 7808368888, 9297862282, 9234681514



Name : MRS. KHUSHBOO KUMARI
Age : 31 Yrs Sex : Female
Doctor : Self-Walkin
Reg. No. : AUG22-24017
Lab Dept. : Biochemistry

Mediwheel
Lab No: 1,695
Collection Date : 09-Aug-2022
Collection Time : 11:27:32AM
Reporting Date : 09-Aug-2022
Reporting Time : 7:06:22PM

Test Result Reference Range

Dhanbad's 1st NABH & NABL Certified Hospital & Lab

[Signature]
PATHOLOGIST



Typed by:

Checked by:

Condition of Laboratory Testing & Reporting
(1) It is presumed that the test(s) performed are on the specimen(s)/Sample(s) belonging to the patient named or identified and the verification of the particulars have been carried out by the patient or his/her representative at the point of generation of the said specimen(s)/ Sample(s). (2) Laboratory investigations are only tool to facilitate in arriving at diagnosis and should be clinically correlated. (3) Tests results are not valid for medico legal Purposes. (4) Test requested might not be performed due to following Reason: (a) Specimen received is insufficient or inappropriate. (haemolysed/clotted/lipemic etc.) (b) Incorrect specimen type for requested test. (c) Specimen quality is unsatisfactory. (d) There is a discrepancy between the label on the specimen container and the Name on the test requisition form. (5) The Results of the Test May vary from lab and also from time to time for the same patient. (6) The results of a laboratory test are dependent on the quality of the sample as well as the assay technology. (7) In case of queries or unexpected test results please call at +91 9297862282. Email- labasarfi@gmail.com

24 HOUR EMERGENCY

© AHL/D/0066/2545/July/22

"KEEP THE REPORTS CAREFULLY AND BRING THEM ALONG DURING YOUR NEXT VISIT TO OUR HOSPITAL"

ASARFI HOSPITAL LABORATORY

(A Unit of Asarfi Hospital Ltd)

Baramuni, Dushnupur Polytechnic, Dhanbad B2B 130
Ph No: 7808368888, 9297862282, 9234681514



MRS. KHUSHBOO KUMARI

41 Yrs Sex: Female

Self-Walkin

AUG22-24017

Lab No: 1,695
Collection Date: 9/8/2022
Collection Time: 11:27 am
Reporting Date: 9/8/2022
Reporting Time: 7:08 pm

KFT Panel

Blood Urea

17.0 mg/dl 10-40 mg/dl

Serum Uric Acid

4.5 mg/dl 2.5 - 6.0 mg/dl

Serum Calcium

8.0 mg/dl 8.7 - 11 mg/dl

Serum Potassium(K), Sodium (Na)

137.0 mmol/L 133 - 155 mmol/L

4.1 mmol/L 3.5 - 5.5 mmol/L

Serum Chloride (Cl)

107.2 mmol/L 96 - 108 mmol/L

Serum Creatinine

0.7 mg/dl 0.6-1.2 mg/dl

Serum Phosphorus

3.3 mg/dl 2.5 - 5.5 mg/dl

**Dr.N.N.SINGH MD(PATH)
PATHOLOGIST**



Condition of Laboratory Testing & Reporting
(1) It is presumed that the test(s) performed are on the specimen(s)/Sample(s) belonging to the patient named or identified and the verification of the particulars have been carried out by the patient or his/her representative at the point of generation of the said specimen(s)/Sample(s). (2) Laboratory investigations are only to facilitate arriving at diagnosis and should be clinically correlated. (3) Tests results are not valid for medico-legal purposes. (4) Test requested might not be performed due to following Reason: (a) Specimen received is insufficient or inappropriate. (haemolysed/clotted/lipemic etc.) (b) Incorrect specimen type for requested test. (c) Specimen quality is unsatisfactory. (d) There is a discrepancy between the label on the container or tainer and the Name on the test requisition form. (5) The Results of the Test May vary from lab and also from time to time for the same patient. (6) The results of a laboratory test are dependent on the quality of the sample as well as the assay technology. (7) In case of queries or unexpected test results please call at +91 9297862282. Email- labasarfi@gmail.com

24 HOUR EMERGENCY

© AHL/D/0066/2545/July/22

"KEEP THE REPORTS CAREFULLY AND BRING THEM ALONG DURING YOUR NEXT VISIT TO OUR HOSPITAL"

ECHOCARDIOGRAPHY REPORT
Reports

Name: **MRS KHUSHBOO KUMARI**

Age: **31**

Sex: **Female**

Date: **08/09/2022**

2D & M-MODE MEASUREMENTS

IVSd	0.9 cm
LVIDd	3.8 cm
LVIDd	1.1 cm
LVPWd	1.2 cm
IVSs	2.6 cm
LVIDs	2.5 cm
Ao Diam	3.1 cm
LA Diam	

2D & M-MODE CALCULATIONS

EDV(Teich)	63 ml
ESV(Teich)	24 ml
EF(Teich)	62 %
%FS	33 %
SV(Teich)	39 ml
LVd Mass	127.50 g
RWT	0.57
LA/Ao	1.26

MITRAL VALVE

MV E Vel	0.76 m/s
MV DecT	203 ms
MV Dec Slope	3.7 m/s ²
MV A Vel	0.41 m/s
MV E/A Ratio	1.87
E'	0.11 m/s
E/E'	6.83

AORTIC VALVE

AV Vmax	1.29 m/s
AV maxPG	6.70 mmHg

TRICUSPID VALVE

PV Vmax	1.10 m/s
PV maxPG	4.86 mmHg

COMMENTS:

- NORMAL SIZE CARDIAC CHAMBERS
- NO LVRWMA
- NORMAL LV SYSTOLIC FUNCTION (EF-62%)
- NO MR, NO AR, NO TR
- IAS, IVS INTACT
- NO CLOT, PE
- IVC NORMAL

IMPRESSION:

- NORMAL SIZE CARDIAC CHAMBERS
- NO LVRWMA
- NORMAL LV SYSTOLIC FUNCTION (EF-62%)

DR.S.H CHAVAN
(CONSULTANT CARDIOLOGIST)

TECH. SIG



RADIOLOGY REPORT

Reg. No.	24017	Ref. Dr.	SELF
Name	MRS. KHUSHBOO KUMARI	Study	USG W/A
Age & Sex	31Y /F	Reporting Date	09.08.2022

USG WHOLE ABDOMEN

- LIVER** : Liver is normal in size, shape & echotexture. No obvious focal lesion is seen. IHBR are not dilated.
- GALL BLADDER** : GB is well distended. No obvious calculus or mass lesion is seen. The wall thickness is normal.
- CBD** : CBD is normal in course & caliber.
- PV** : PV is normal in course & caliber.
- PANCREAS** : Pancreas is normal in size, shape & echotexture. Peripancreatic soft tissues appear normal. MPD is not dilated.
- SPLEEN** : Spleen is normal in shape, size & echotexture. It measures 9.5 cm in size.
- KIDNEYS** : The right kidney measures 8.8 x 3.3cm. The left kidney measures 8.8 x 3.9cm. Both kidneys are normal in shape, size & position. The pelvicalyceal system is normal. Corticomedullary differentiation is maintained. No focal lesion is seen.
- URINARY BLADDER** : Urinary bladder is well distended. No obvious calculus or mass lesion is seen. The wall thickness is normal.
- UTERUS** : Uterus is normal in size, shape & echotexture. It measures 8.9 x 3.4 x 4.1cm. IUCD is seen in situ.
- OVARIES** : Both ovaries are normal in shape, size & position.
- OTHERS** : No ascites or retroperitoneal lymphadenopathy is seen.

IMPRESSION : • **No significant abnormality detected.**

Clinical correlation is suggested.



Dr. VAISHALI PATEL
MBBS, DNB (Radio-diagnosis)
Consultant Radiologist



24 HOUR EMERGENCY

© AHL/D/0070
02/03/2022

"KEEP THE REPORTS CAREFULLY AND BRING THEM ALONG DURING YOUR NEXT VISIT TO OUR HOSPITAL"



1724

RADIOLOGY REPORT

Patient Information

Patient Name	MRS KHUSHBOO KUMARI	Patient ID	24017
Age Gender	31Y/FEMALE	Scan Date	AUG 09 2022
Referring Doctor	DR SELF	Report Date	AUG 09 2022

X-RAY CHEST

NEWS

View of Chest

CLINICAL HISTORY

R/O FOR ROUTINE CHECKUP

FINDINGS

Heart is normal in size and contour.

Aorta is normal.

Mediastinum, hila and pulmonary vasculature are also normal.

Trachea is central. Tracheo-bronchial tree is normal.

No focal lung lesion is seen.

No pneumothorax is seen.

Costophrenic sulci and hemidiaphragms are preserved.

No thoracic cage is normal. Both domes of diaphragm are normally placed. No soft tissue abnormality seen.

CONCLUSION

No gross chest abnormality is seen.

DIFFERENTIAL DIAGNOSIS

NA

RECOMMENDATION

Kindly correlate with other clinical parameters.



Dr. Archana Patel

DMRE

Consultant Radiologist

LINKED MEDIANS REPORT

9-Aug-2022
14:52:12

122bpm

EXERCISE
STAGE 1
3:00

BRUCE

1.7 mph

ST @ 10mm/mV
80ms post₂



Lead
ST(mm)
Slope(mV/s)

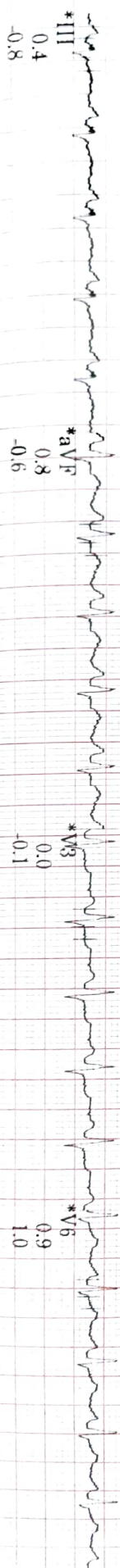
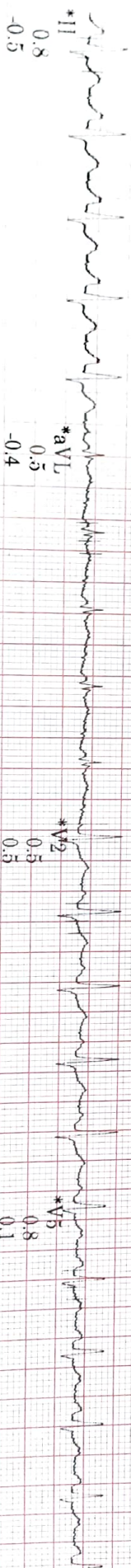
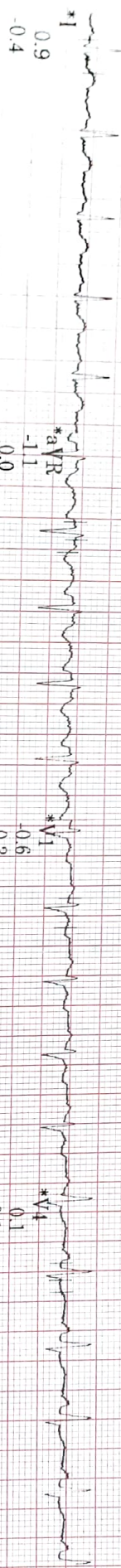

KIN: NAD
T: NAC

Rate 73
PR 139
QRSD 150
QT 415
QTC 458
--AXIS--
P 225
QRS -86
T -2

- ABNORMAL ECG -

Unconfirmed Diagnosis

12 Lead; Standard Placement

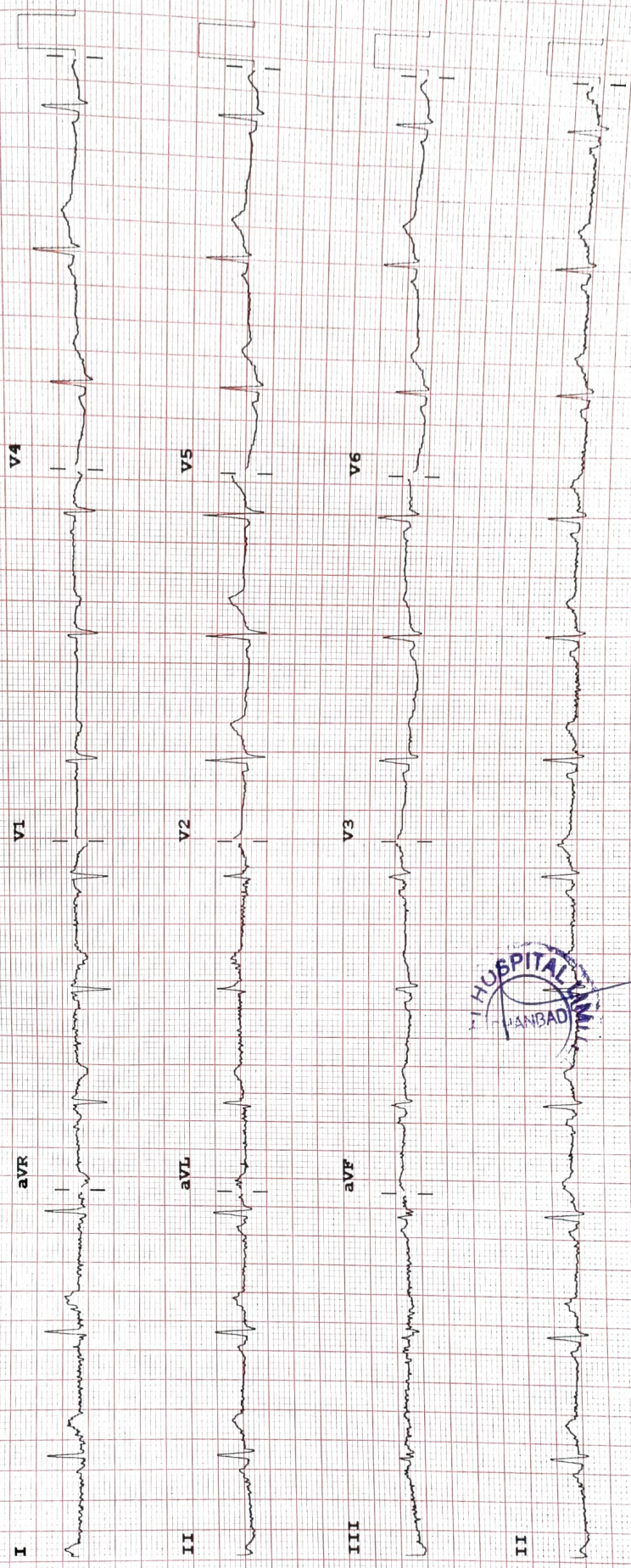

Device: Speed: 25 mm/sec Limb: 10 mm/mV Chest: 10.0 mm/mV

F 50~ 0.50-100 Hz W

PH100B CL P?

MICRO MED CHARTS