

YASHFEEN IMAGING & RADIOLOGY DEPARTMENT

MANAGED BY :- YASHFEEN FOUNDATION

VIRAVAL, NAVSARI. 396 445. PHONE : (H) (02637) 235725

Website : www.yashfeenhospital.in E-mail : info@yashfeenhospital.in

Name	DEO KUMAR SINGH	Age	48Y/M
Ref by Dr	SELF	Date	25/11/2023

USG ABDOMEN (SCREENING)

Liver appears normal in size & shape with normal echopattern.
No e/o focal or diffuse lesion. IHBR appear normal.
PV and CBD appear normal.

Gall bladder appears distended & normal in shape & size. No e/o calculus or mass seen.
Walls appear normal.

Pancreas appears normal in size and echogenicity. No e/o focal or diffuse lesion.

Spleen appears normal in size and shows normal echopattern. No e/o focal lesion.

Both Kidneys appear normal in size and echopattern. CM Differentiation is preserved.
No e/o calculus or hydronephrosis on either side.
Perirenal spaces appear normal on either side.
Suprarenal regions appear normal on either side. No e/o mass lesion.

Bladder is physiologically distended. No e/o calculus or mass. Walls appear normal.

Prostate appears normal in size & normal echopattern.
No e/o calcification.

RIF region appears normal.

No e/o ascites.

IMPRESSION:

No significant abnormality detected.



Dr. DHARMESH DESAI
(M.D. Radiology)
Dr. Dharmesh Desai, G - 45284
YASHFEEN GROUP OF HOSPITAL



YASHFEEN CARDIAC HOSPITALTM

MANAGED BY :- YASHFEEN FOUNDATION

VIRAVAL, NAVSARI. 396 445. PHONE : (H) (02637) 235725

Website : www.yashfeenhospital.in E-mail : info@yashfeenhospital.in



(Regd. No. E / 1390 / Navsari)

2D ECHO CARDIOGRAPHY COLOUR DOPPLER REPORT

Patient Name & No	: DEO KUMAR SINGH CH23033838	Age/Sex	UHID :	: 4463
Doctor	: Mohil Nagad	48/ M	No :	: 4669
Referred By	:		Date :	: 25/11/2023

M-Mode findings

LVIDd : 42mm
 LVIDs : 30mm
 IVSd : 10mm
 PWd : 10mm
 EF : 60%
 Aorta : 23mm
 LA : 33mm

2D Imaging

Aortic Valve : Trileaflet, Normal
 Mitral Valve : Thin, Pliable, Normal Mobility, Normal function
 Tricuspid Valve : Normal.
 Pulmonary Valve : Normal

⇒ : All cardiac chambers are normal sized.
 ⇒ : All cardiac valves are normal.
 ⇒ : No regional wall motion abnormality.
 ⇒ : Normal LV systolic function.
 ⇒ : Normal LV diastolic function.
 ⇒ : IAS/IVS intact.
 ⇒ : No obvious clots/ vegetations/ or effusion.
 ⇒ : IVC Normal size.

Doppler Findings

⇒ : No MS/MR, No TS/TR, No AS/AR & No PS/PR
 Mitral inflow Pattern : E > A
 Tissue Doppler Findings : E' > A'

Impression : Normal LVEF:60%, No RWMA.



Report Prepared By

Mohil Nagad
DR. MOHIL NAGAD
 M.D. Medical Cardiology
 Senior Consultant in Cardiology
 Non-Invasive Cardiologist
 Reg. No. C-22893
 YASHFEEN HOSPITAL, NAVSARI

Designed By : Sarita Infotech Pvt. Ltd., Navsari



YASHFEEN CARDIAC HOSPITAL™

At. & Po. Viraval, Navsari. 396 445. Phone (H) (02637) 235725

Website : www.yashfeenhospital.in E-mail : info@yashfeenhospital.in
(For Laboratory Reports Only)



Patient Name : DEO KUMAR SINGH

Age : 48 Years Sex : M

Ref By Dr. : -

Area : Navsari Date : 25/11/2023

Sample Time : 25/11/2023 08:51 No : 19

Time : 1:59PM

HAEMOGRAM

Test	Findings	UOM	Normal Range
HAEMOGLOBIN	14.5	gm/dl	M-13.5-17.0 gm/dl F-11.5-15.5 gm/dl
HAEMOGRAM			
RED BLOOD CELL	5.12	10 ⁶ /μL	3.76-5.70
TOTAL LEUCOCYTE COUNT	10800	cells/cumm	4,000-11,000cells/cumm
Differential Count			
Neutrophil	40	%	40-75 %
Lymphocytes	51	%	20-40 %
Eosinophil	2	%	01-06 %
Monocytes	7	%	02-10 %
Basophils	0	%	00-00 %
PLATELET COUNT	272000	lacs/cumm	1.5-5.5 Lacs/cumm
RBC INDICES			
P.C.V.	43.7	%	Male-40-56%, Female-37-47%
M.C.V.	85.4	cu/microns	76.0-94.0
M.C.H.	28.2	pg	27.0-30.0
M.C.H.C.	33.1	-	30.0-35.0
BLOOD GROUP	" B "	-	-
RH FACTOR	POSITIVE	-	-
E.S.R.(1 hour)	18	mm/hr.	Male-5-10 mm/hr, Female-5-20 mm/hr

Remarks

Designed By : Sarita Infotech Pvt. Ltd., Navsari

P. Chaudhary
DR. PIYUSH B. CHAUDHARI
M.D. Medicine
Reg. No. G-21518

Yashfeen Cardiac Hospital

Signature
signature

Thanks for Reference

Technician



YASHFEEN CARDIAC HOSPITAL™

At. & Po. Viraval, Navsari. 396 445. Phone (H) (02637) 235725

Website : www.yashfeenhospital.in E-mail : info@yashfeenhospital.in
(For Laboratory Reports Only)



Patient Name : DEO KUMAR SINGH

Age : 48 Years Sex : M

Ref By Dr. : -

Area : Navsari Date : 25/11/2023

Sample Time : 25/11/2023 08:53 No : 19

Time : 1:59PM

HAEMOGLOBIN A1 C ESTIMATION

Test	Findings	UOM	Normal Range
Hb A1C	6.6	%	>8 :Action Suggested, 7-8 :Good Control, <7 :Goal, 6-7 :Near Normal Glycemia, <6 :Non-diabetic Level
Technique METHOD - HPLC		-	
Mean Blood Glucose	142.0	mg/dL	



P. Chaudhary
Dr. PIYUSH B. CHAUDHARI
M.D. Medicine
Reg. No. G-21518

Remarks

Designed By : Sarita Infotech Pvt. Ltd., Navsari

Yashfeen Cardiac Hospital

Signature
signature

Thanks for Reference

Technician



YASHFEEN CARDIAC HOSPITAL™

At. & Po. Viraval, Navsari. 396 445. Phone (H) (02637) 235725
Website : www.yashfeenhospital.in E-mail : info@yashfeenhospital.in
(For Laboratory Reports Only)



Patient Name : DEO KUMAR SINGH

Age : 48 Years Sex : M

Ref By Dr. : -

Area : Navsari Date : 25/11/2023

Sample Time : 25/11/2023 08:53 No : 19

Time : 1:59PM

BLOOD SUGAR TEST REPORT

Test	Findings	UOM	Normal Range
FASTING BLOOD SUGAR	123.5	mg/dL	70-110 mg/dL
FASTING URINE SUGAR	NIL	-	NIL
POSTPANDRIAL BLOOD SUGAR	148.0	mg/dL	70-140 mg/dL
POSTPANDRIAL URINE SUGAR	NIL	-	NIL



P. Chaudhary
Dr. PIYUSH B. CHAUDHARI
M.D. Medicine
Reg. No. G-21518

Remarks

Designed By : Sarita Infotech Pvt. Ltd., Navsari

Yashfeen Cardiac Hospital

Signature
signature

Thanks for Reference

Technician



YASHFEEN CARDIAC HOSPITAL™

At. & Po. Viraval, Navsari. 396 445. Phone (H) (02637) 235725
Website : www.yashfeenhospital.in E-mail : info@yashfeenhospital.in
(For Laboratory Reports Only)



Patient Name : DEO KUMAR SINGH

Age : 48 Years Sex : M

Ref By Dr. : -

Area : Navsari

Date : 25/11/2023

Sample Time : 25/11/2023 08:54 No : 19

Time : 2:00PM

BIOCHEMICAL TEST REPORT

Test	Findings	UOM	Normal Range
S.CREATININE	0.8	mg/dL	Male-0.9-1.4 mg/dL, Female-0.8-1.2 mg/dL
S.URIC ACID	5.4	mg/dL	Male:3.5-7.2 mg/dL, Female:2.6-6.0 mg/dL
BLOOD UREA NITROGEN	9.0	mg/dL	4.7-23.0 mg/dL



P. Chaudhary
Dr. PIYUSH B. CHAUDHARI
M.D. Medicine
Reg. No. G-21518

Remarks

Designed By : Sarita Infotech Pvt. Ltd., Navsari

Yashfeen Cardiac Hospital

Signature
Signature

Thanks for Reference

Technician



YASHFEEN CARDIAC HOSPITAL™

At. & Po. Viraval, Navsari. 396 445. Phone (H) (02637) 235725

Website : www.yashfeenhospital.in E-mail : info@yashfeenhospital.in
(For Laboratory Reports Only)



Patient Name : DEO KUMAR SINGH

Age : 48 Years Sex : M

Ref By Dr. : -

Area : Navsari Date : 25/11/2023

Sample Time : 25/11/2023 08:54 No : 19

Time : 2:00PM

LIPID PROFILE TEST REPORT

Test	Findings	UOM	Normal Range
S.CHOLESTEROL	204.7	mg/dL	<200:Desirable, 200-239:Borderline High, >=240:High
HDL CHOLESTEROL	37.7	mg/dL	<40:Low(High Risk), >=60:High(Low Risk)
LDL CHOLESTEROL	156.5	mg/dL	<100.0: Optimal, 100.0-129.0: Nearoptimal/ Aboveoptimal, 130.0-159.0:Borderline High, 160.0-189.0:High, >=190.0:Very High
VLDL CHOLESTEROL	-	mg/dL	Upto 40.0 mg/dL
S.TRIGLYCERIDES	202.1	mg/dL	<150.0:Normal, 150.0-199.0:Borderline high, 200.0-499.0:High, >=500.0:Very High
CHOL/ HDL RATIO	-	mg/dL	LESS THAN 5.0
LDL/ HDL RATIO	-	mg/dL	LESS THAN 5.0
REMARK	<u>SOME LIPIDS ARE HIGH - SO DERIVED PARAMETERS ARE NOT GIVEN</u>		



P. Chaudhary
Dr. PIYUSH B. CHAUDHARI
M.D. Medicine
Reg. No. G-21518

Remarks

Designed By : Sarita Infotech Pvt. Ltd., Navsari

Yashfeen Cardiac Hospital

Signature
signature

Thanks for Reference

Technician



YASHFEEN CARDIAC HOSPITAL™

At. & Po. Viraval, Navsari. 396 445. Phone (H) (02637) 235725

Website : www.yashfeenhospital.in E-mail : info@yashfeenhospital.in
(For Laboratory Reports Only)



Patient Name : DEO KUMAR SINGH

Age : 48 Years Sex : M

Ref By Dr. : -

Area : Navsari Date : 25/11/2023

Sample Time : 25/11/2023 08:54 No : 19

Time : 2:00PM

LIVER FUNCTION TEST REPORT

Test	Findings	UOM	Normal Range
TOTAL BILIRUBIN	0.4	mg/dL	0-1.0 mg/dL
DIRECT BILIRUBIN	0.1	mg/dL	0-0.8 mg/dL
INDIRECT BILIRUBIN	0.3	mg/dL	0-0.2 mg/dL
SGPT	32.4	U/L	Below 40.0 U/L
S.ALKALINE PHOSPHATASE	106.2	U/L	Child-170.0-515.0 U/L, Adults-37.0-147.0 U/L
TOTAL PROTEIN	7.1	g/dl	6.0-8.0 g/dl
ALBUMIN	4.6	g/dl	3.0-5.0 g/dl
GLOBULIN	2.5	g/dl	3.0-3.5 g/dl
A/G	1.9	g/dl	
SGOT	32.7	U/L	Below 40.0 U/L



P. Chaudh
Dr. PIYUSH B. CHAUDHARI
M.D. Medicine
Reg. No. G-21518

Remarks

Designed By : Sarita Infotech Pvt. Ltd., Navsari

Yashfeen Cardiac Hospital

Signature

Thanks for Reference

Technician



YASHFEEN CARDIAC HOSPITAL™

At. & Po. Viraval, Navsari. 396 445. Phone (H) (02637) 235725

Website : www.yashfeenhospital.in E-mail : info@yashfeenhospital.in

(For Laboratory Reports Only)



Patient Name : DEO KUMAR SINGH

Age : 48 Years Sex : M

Ref By Dr. : -

Area : Navsari Date : 25/11/2023

Sample Time : 25/11/2023 08:54 No : 19

Time : 2:00PM

THYROID FUNCTION TEST REPORT

Test	Findings	UOM	Normal Range
T3 (TRIODOTHYRONINE)	1.02	ng/ml	Newborns:0.73-2.88, 6 Days-3 Months:0.80-2.75, 4-12Months:0.86-2.65, 1-6 Years:0.92-2.48, 7-11 Years:0.93-2.31, 12-20Years:0.91-2.18, Adults:0.80-2.00
T4 (THYROXINE)	7.57	µg/dl	Newborns:5.04-18.5, 6 Days-3 Months:5.41-17.0, 4-12 Months:5.67-16.0, 1-6 Years:5.95-14.7, 7-11 Years:5.99-13.8, 12-20 Years:5.91-13.2, Adults:5.10-14.1
TSH	2.76	µIU/ml	Newborns:0.70-15.2, 6 Days-3 Months:0.72-11.0, 4-12 Months:0.73-8.35, 1-6 Years:0.70-5.97, 7-11 Years:0.60-4.84, 12-20 Years:0.51-4.30, Adults:0.27-4.20

TECHNIQUE

ELECTROCHEMILUMINESCEN
CE



P. Chaudh.
Dr. PIYUSH B. CHAUDHARI
M.D. Medicine
Reg. No. G-21518

Remarks

Designed By : Sarita Infotech Pvt. Ltd., Navsari

Yashfeen Cardiac Hospital

Signature
signature

Thanks for Reference

Technician



YASHFEEN CARDIAC HOSPITAL™

At. & Po. Viraval, Navsari. 396 445. Phone (H) (02637) 235725

Website : www.yashfeenhospital.in E-mail : info@yashfeenhospital.in
(For Laboratory Reports Only)



Patient Name : DEO KUMAR SINGH

Age : 48 Years Sex : M

Ref By Dr. : -

Area : Navsari

Date : 25/11/2023

Sample Time : 25/11/2023 08:54 No : 19

Time : 2:00PM

ROUTINE URINE ANALYSIS

Test	Findings	UOM	Normal Range
PHYSICAL EXAMINATION			
Quantity	-	-	
Colour	YELLOW	-	
Appearance	CLEAR	-	
Reaction	ACIDIC	-	
Sp. Gravity	1.010	-	
CHEMICAL EXAMINATION			
U.Albumin	NIL	-	
Sugar	NIL	-	
Acetone	NIL	-	
Bile Salt	NIL	-	
Bile Pigment	NIL	-	
Occult Blood	NIL	-	
MICROSCOPIC EXAMINATION			
Pus Cells	2-3	/hpf	
Epithelial cells	2-3	/hpf	
Red cells	ABSENT	/hpf	
Casts	-	/hpf	
Crystals	AMORPHOUS SEEN	/hpf	
Others	-	/hpf	



P. Chaudhary
Dr. PIYUSH B. CHAUDHARI
M. D. Medicine
Reg. No. G-21518

Remarks

Designed By : Sarita Infotech Pvt. Ltd., Navsari

Yashfeen Cardiac Hospital

Signature
signature

Thanks for Reference

Technician



YASHFEEN CARDIAC HOSPITAL™

At. & Po. Viraval, Navsari. 396 445. Phone (H) (02637) 235725
Website : www.yashfeenhospital.in E-mail : info@yashfeenhospital.in
(For Laboratory Reports Only)



Patient Name : DEO KUMAR SINGH

Age : 48 Years Sex : M

Ref By Dr. : -

Area : Navsari Date : 25/11/2023

Sample Time : 25/11/2023 08:54 No : 19

Time : 2:00PM

GGT TEST REPORT

Test	Findings	UOM	Normal Range
SERUM GGT	43	U/L	10.0-71.0 U/L



P. Chaudhary
Dr. PIYUSH B. CHAUDHARI
M.D. Medicine
Reg. No. G-21518

Remarks

Designed By : Sarita Infotech Pvt. Ltd., Navsari

Yashfeen Cardiac Hospital

Signature
signature

Thanks for Reference

Technician

DEO KUMAR
ID:
DOB:
48 Years
Male, Unknown
Med.:
Location:
Referring Physician:
Notes:

25/11/2023 10:14:01 AM

Vent. Rate: 85 BPM
PR int: 160 ms
QRS dur: 109 ms
QT/QTc: 341/384 ms
P-R-T axes: 21 64 62
Avg. RR: 698 ms
QTcB: 408 ms
QTcF: 384 ms

SINUS RHYTHM
NORMAL ECG

UNCONFIRMED REPORT
Reviewed by:

P. Chaudhary
Dr. PIYUSH B. CHAUDHARY
M.D. Medicine
Reg. No. G-21518

Deo Kumar Singh Age 48/M



Signed by:
Date:

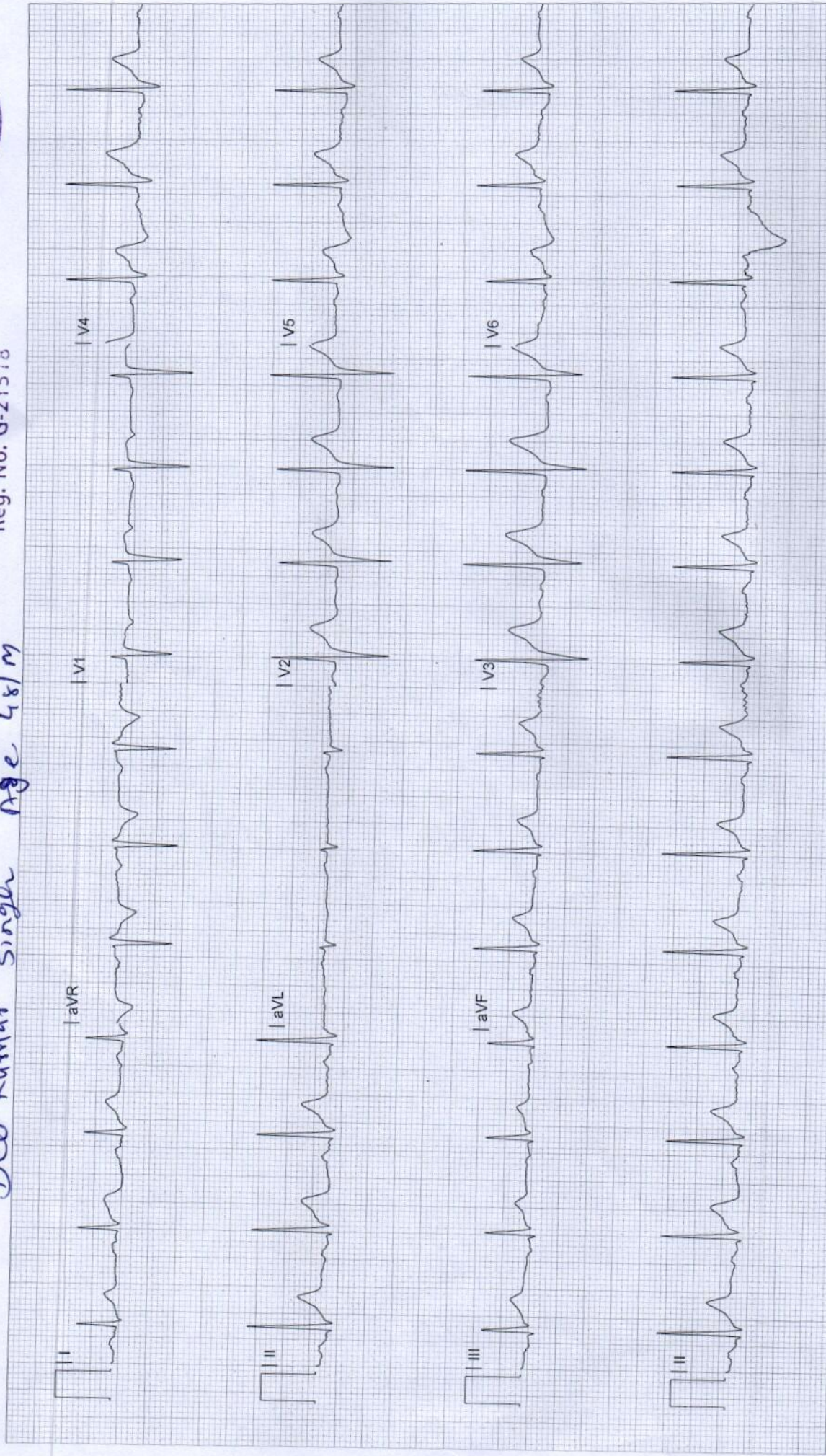

YASHFEEN IMAGING & RADIOLOGY DEPARTMENT

MANAGED BY :- YASHFEEN FOUNDATION

VIRAVAL, NAVSARI. 396 445. PHONE : (H) (02637) 235725

Website : www.yashfeenhospital.in E-mail : info@yashfeenhospital.in

Patient's Name:	DEO SHABYA DEVI	Age & Sex:	39Yrs/F
Ref. by Dr.	SELF	Date:	25-11-2023

X RAY CHEST (PA VIEW)

Both lung fields appear normal.

Both hila appear normal.

Both CP angles appear clear.

Cardiac size appears within normal limit.

Both domes of diaphragm appear normal.

Bony thoracic cage appears normal.

IMPRESSION:

- Normal X-ray chest (PA view).



Dr. DHARMESH DESAI
(M.D. Radiology)
Dr. Dharmesh Desai
Reg. No. G - 4528
MD
YASHFEEN GROUP OF HOSPITALS

Please contact immediately for any typographical error.

This is only professional opinion, not a final diagnosis. Kindly correlate clinically. Not valid for medicolegal purpose.



YASHFEEN CARDIAC HOSPITAL

EYE DEPARTMENT

Chief Complaint :

Ref. Check up

Medical History : ~~DM / HT / Asthama / Allergy / Heart / Thyroid /~~

Ocular History :

Visual Acuity :

*6/18^r
6/19*

NAME

25_NOV_2023 PM 01:33

NO. 8862

SN: 4771998

REF. DATA

VD: 12.00 CYL: MIX

<R> S C A
+ 0.50 + 0.25 160
+ 0.50 + 0.25 160
+ 0.50 + 0.25 160
+ 0.50 + 0.25 160
S. E. + 0.75

<L> S C A
+ 0.50 + 0.25 16
+ 0.50 + 0.25 15
+ 0.50 + 0.25 14
+ 0.50 + 0.25 15
S. E. + 0.75

PD: 63.5

OP :

	RIGHT EYE (PH.....)				LEFT I
	Sph.	Cyl.	Axis	V/A	Sph.
Distance	<i>+0.50</i>	<i>—</i>	<i>—</i>	<i>6/18</i>	<i>6/19</i>
Near	<i>← 1.75D →</i>				

Distance/Reading/Bi-Focal/Progressive/Separate Glasses

Sle :



*R.
J. Tejwani
Bolt
ooo*



Ref All

J



CH23033838 DEO KUMAR SUNGH 48Y 251123724 ChestErect PA
YASHFEEN GROUP OF HOSPITALS NAVSARI PH:9924047789