





entral 



Mumbai, Maharashtra, India
Shop No. - 3, Akhil Bharti Bhavan, Belasis Road, Tardeo, Mumbai -
400034, Marzban Parsi Colony, Dalal Estate, Mumbai Central, Mumbai,
Maharashtra 400008, India
Lat 18.968764°
Long 72.819988°
20/09/21 09:15 AM

Sall Bhasin

[Handwritten signature]

DR. HARI CHHABLANI
M.B.B.S. (C.C.P. (RESP. MEDICINE) PGDMLS
FELLOW INTENSIVE CARE
MMC REG. NO. - 91702

**'DR. PLUS HEALTHCARE CENTRE'
NATHANI HEIGHTS', B-WING
42, MUMBAI CENTRAL (EAST),**

32/M ✕

15/02/1989

ಭಾರತ ಸರ್ಕಾರ
Government of India



ಸಲೀಲ ಭಾಸಿಂ
Sall Bhasin
ಹುಟ್ಟಿದ ವರ್ಷ / Year of Birth : 1989
ಪುರುಷ / Male



3741 6116 2909

ಆಧಾರ್ - ಶ್ರೀಸಾಮಾನ್ಯನ ಅಧಿಕಾರ



Dr-Plus Healthcare Centre

NATHANI HEIGHTS, B-Wing, Shop No. 42, Ground Floor, Opp. Mumbai Central Station (East), Mumbai - 400 008.

Full Name

SALIL BHASIN

32/M

DATE:20/09/202

	Type of Test	Actual Reading	Normal Range
1	Fasting Blood Sugar	89	70-100 mg%
2	PPBS	125	110 TO 140 mg%
3	Total Cholesterol	240	120-200 mg%
4	VERY LOW DENSINTY LEVEL(VLDL)	25	10-30 mg/dl
5	High Density Lipid (HDL)	50	40-60 mg%
6	Low Density Lipid (LDL)	165	<u>Upto 150</u>
7	S. Triglycerides	152.0	50-150 mg%
8	CHOL/HDL	4.8	Upto 5
9	HDL/LDL	0.30	
10	S. Creatinine	1.0	0.5-1.2 mg%
11	Blood Urea Nitrogen (BUN)	16.8	7-21 mg%
12	BUN/CREAT RATIO	16.8	
13	S. Proteins	6.9	6.0-7.9 mg%
14	(a) Albumin	3.6	3.5-5.5 mg%
15	(b) Globulin	3.3	2.0-3.5 mg%
16	A/G RATIO	1.09	
17	S. Bilirubin	0.8	0.3-1.3mg%
18	(a) Direct	0.5	0.0-0.8 mg%
19	(b) Indirect	0.3	0.0-0.5 mg%
20	SGOT (AST)	28.2	05-34 IU
21	SGPT (ALT)	32.5	05-40 IU
22	GGTP (GGT)	42.3	05-50 IU
23	SGOT/SGPT	0.8	
24	HBA1C	5.5	UPTO 6.5
25	S. Alkaline Phosphatase	82.6	30-115 IU
26	T3	139.5	80-180ng/dl
27	T4	7.0	4.6-12 ug/dl
28	TSH	3.51	0.4-4.0 mIU/L
29	SERUM URIC ACID	6.65	2.5-7.2mg/dl
30	URINE SUGAR PP	ABSENT	
31	URINE SUGAR FASTING	ABSENT	
32	BLOOD GROUP	"B"POSITIVE"	

DR. RAKESH PATKAR
M.D., D.N.B. (Pathology)
Reg. No. 2013/05/1660



Dr-Plus Healthcare Centre

NATHANI HEIGHTS, B-Wing, Shop No. 42, Ground Floor, Opp. Mumbai Central Station (East), Mumbai - 400 008.

Full Name of life to be assured:

SALIL BHASIN

32/M

DATE:20/09/2021

HAEMOGRAM

Normal Range

1.	Red Blood Cell Count	4.9	[M : 4.5 – 5.6/ F : 3.5 – 5.5/cu.mm]
2.	Hb%	14.9	[M: 14-18 / F : 11-16%]
3.	Hematocrit	48	[M : 40-53 / F : 30-47 %]
4.	Indices:		
(a)	MCV(Mean Corpuscular Volume)	89	[79-101 cu.mi.]
(b)	MCH(Mean Corpuscular Hb)	32	[27-32 pg]
(c)	MCHC(Mean Corpuscular Hb Concentration)	35	[32-38%]
5.	Morphology		
	Macrocytes :	--	Microcytes: -- Hypochromia: --
	Poikilocytosis:	--	Anisocytosis: --
6.	Target cells:	--	
	Spherocytes:	--	Elliptocytes: --
7.	TOTALW.B.C.Count	7,800	{4000-11000/cu.mm}
Differential Count0			
a)	Neutrophils :	62	[45 -70%] c) Eosinophils: 03 [01 - 06%]
b)	Lymphocytes :	28	[20 - 45%] d) Monocytes: 07 [00 - 08%]
e)	Basophils :	00	[00 - 01%]
8.	Platelets : 3.92	1.5-4.5 Lacks/cu.mm	
9.	Erythrocyte Sedimentation Rate:10	20 mm at end of 1 hour	Method : Westergrens

ROUTINE URINE EXAMINATION (RUA)

1. Physical Examination:

(i)	Colour:	PALE YELLOW	(ii)	Sediment:	CLEAR
(iii)	Transparency:	ABSENT	(iv)	Reaction:	ACIDIC
(v)	Specific gravity	1.005			

2. Chemical Examination:

(i)	Protein :	ABSENT	(ii)	Sugar:	ABSENT
(iii)	Bile salt:	ABSENT	(iv)	Bile pigment:	ABSENT

3. Microscopic Examination:

(i)	Red Blood Cells:	ABSENT	(ii)	Epithelial Cells:	ABSENT
(iii)	Crystals:	ABSENT	(iv)	Pus Cells:	02 TO 03/HPF
(v)	Casts:	ABSENT	(vi)	Deposits:	ABSENT
(vii)	Bacteria's :	ABSENT			

DR. HAKESH PATKAR
M.D., D.N.B. (Pathology)
Reg. No. 2013/95/1660

DR PLUS HEALTHCARE CENTRE - MUMBAI CENTRAL

ECG

HTS / SALL BHASIN / 32 Yrs / M
Patient Name: 62 yrs / Tested On: 20-Sep-21 09:32:53 / HF: 0.05 Hz - LF: 100 Hz / Notch: 50 Hz / Sn: 1.00 Cm/mV / Sw: 25 mm/s
Printed By: DR. HARSH CHHABLANI

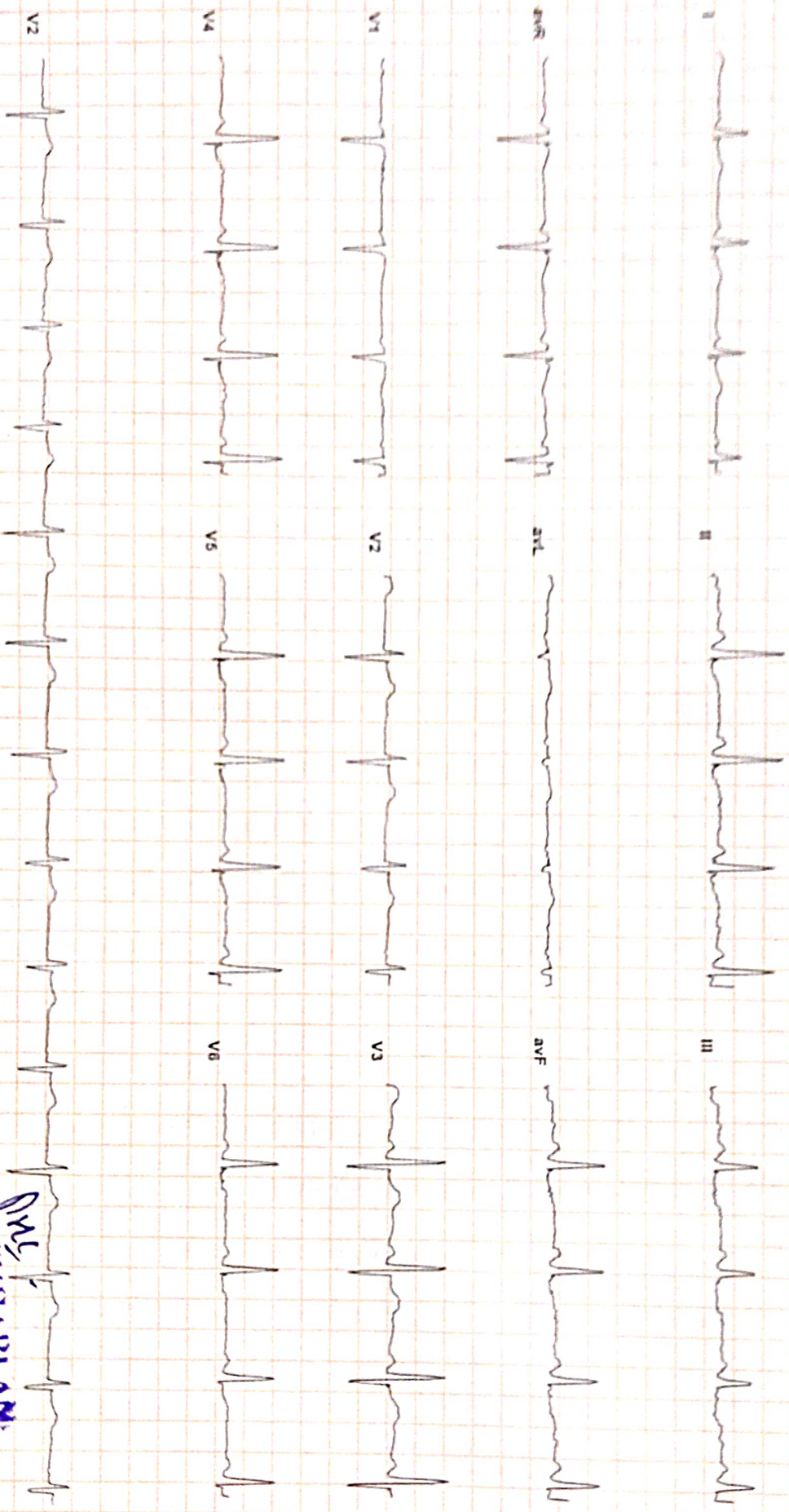

MCSL

DR. PURVI CHHABLANI
MBBS DNB (Medicine)
Registrar of Pathology and Intensive Care
DR. HARSH CHHABLANI
Reg No. 61494



NAME : SALIL BHASIN

32/M

DATE:20/09/2021

REF BY : DR. PURVI CHHABLANI

2D-ECHO. AND COLOR DOPPLER REPORT

- NORMAL CARDIAC VALVES WITH TRIVIAL TR.
- NORMAL CARDIAC CHAMBERS
- NO E/O REGIONAL WALL MOTION ABNORMALITY. WITH NORMAL LVEF OF 66%.
- NO E/O PULMONARY HYPERTENSION. PASP 30 mmHg by TR jet.
- NO E/O LEFT VENTRICULAR HYPERTROPHY.
- NO E/O DIASTOLIC DYSFUNCTION.
- NO E/O PERICARDIAL EFFUSION.
- NO E/O INTRACARDIAC CLOT OR VEGETATIONS.
- INTACT IAS/IVS
- CONVENTIONL DOPPLER :

E TO A RATIO IS MORE THAN ONE IN LV INFLOW.

THERE IS NO GRADIENT ACROSS AV, LVOT OR RVOT

PASP FROM TR JET IS .30 mm OF Hg.

- COLOUR DOPPLER:

TRIVIAL TR

EF Slope	112.	mm/sec		
Opening Amplitude	18			
Posterior leaflet				
E.P.S.S	02	mm		
Mitral valve prolapse				
Vegetations				
TRICUSPID VALVE	OBSERVED	NORMAL VALUES		
PULMONARY VALVE	OBSERVED	NORMAL VALUES		
EF Slope				
'A' Wave				
Midsystolic notch				
Flutter				
Other Findings				
AORTIC VALVE	OBSERVED	NORMAL VALUES		
Cuspal opening	17	mm		
Closure line	Central			
Eccentricity index	1			
Other Findings				
DIMENSIONS	OBSERVED	NORMAL VALUES		
1. Lvd (Diastolic)	44	26-52		
2. Lvd (Systolic)	31	24-42mm		
3. RVD (Diastolic)	17	7-23mm		
4. IVST (Diastolic)	09	6-11mm		
5. IVST (Systolic)	15			
6. LVPWT (Diastolic)	09	6-11mm		
7. LVPWT (Systolic)	16			
8. Aortic root	29	22-37mm		
9. left Atrium	32	19-40mm		
	STRUCTURE	REGURG GRADING	VELOCITY m/sec	STENOSIS GRADIENT mm/Hg
			Max mean	Peak mean
MITRAL VALVE	NORMAL	0/3.	/	/
TRICUSPID VALVE	NORMAL	TRIVIAL	/	/
PULMONARY VALVE	NORMAL	0/4	/	/
AORTIC VALVE	NORMAL	0/4	/	/

DR. P.H. CHHABLANI
 M.B.B.S, DNB.(MEDICINE)
 CONSULTANT PHYSICIAN AND CARDIOLOGIST.

DR. PURVI CHHABLANI

MBBS, DNB. (Medicine),
 Consultant Physician And Intensivist

Reg No 77696

Name **SALIL BHASIN**

Sex **Male**

Age **32**

Date **20/09/2021**

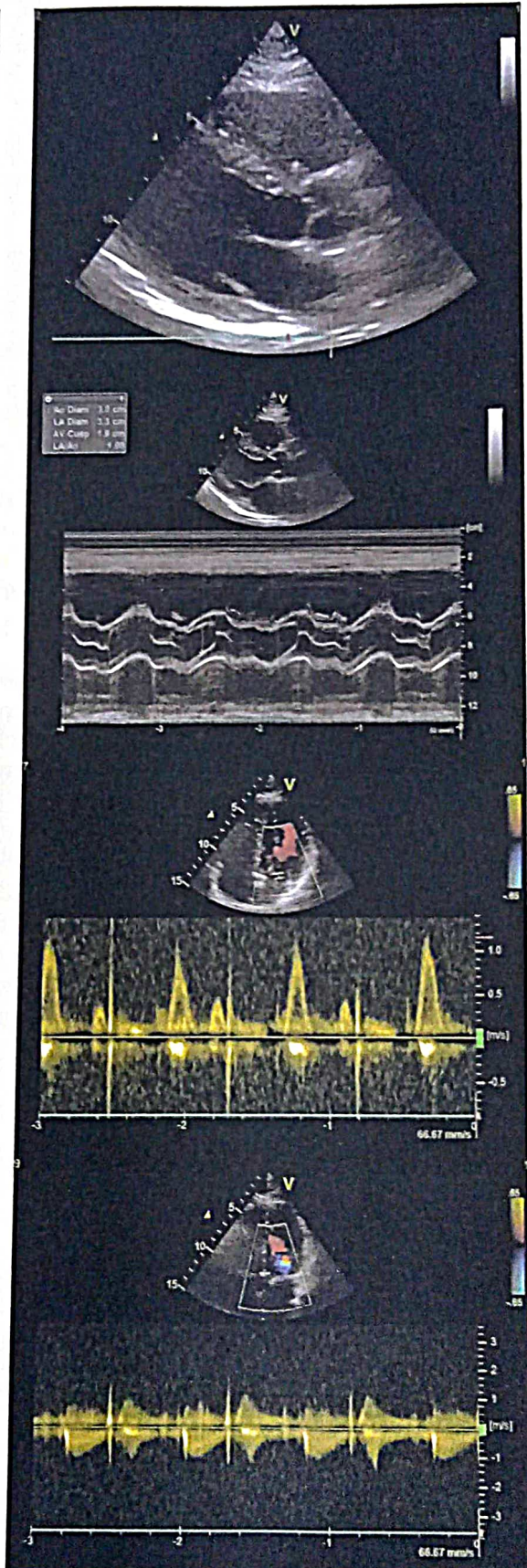
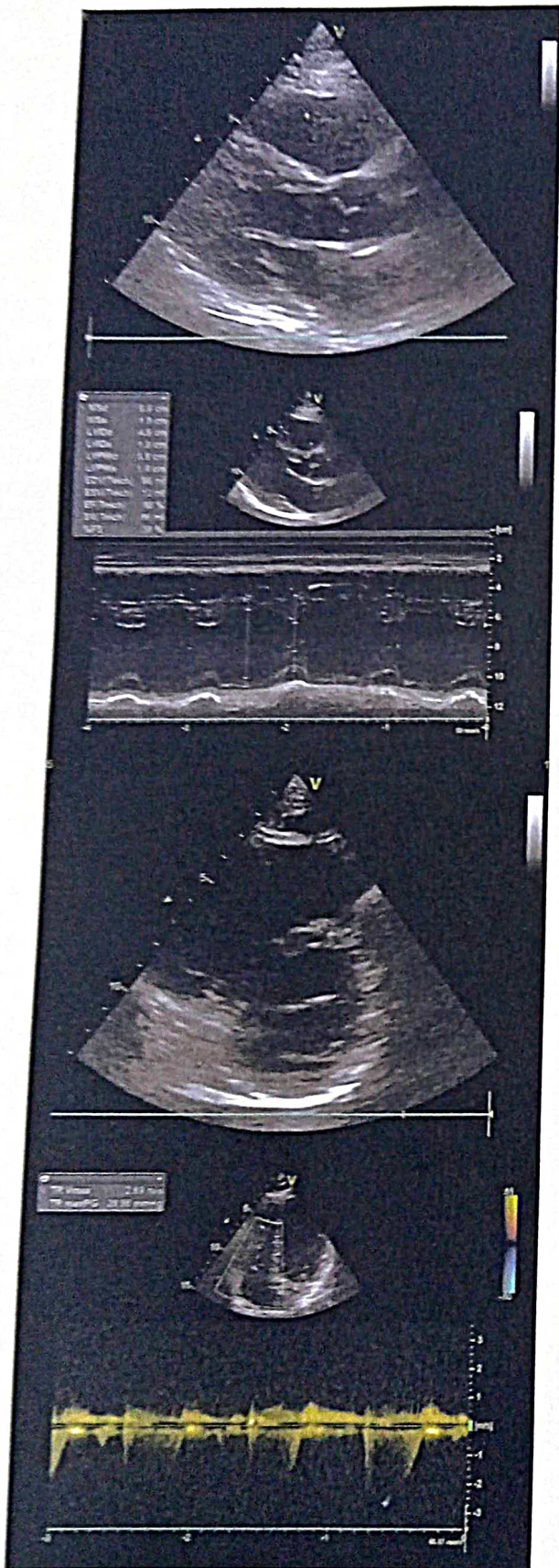



Dr-Plus Healthcare Centre

NATHANI HEIGHTS, B-Wing, Shop No. 42, Ground Floor, Opp. Mumbai Central Station (East), Mumbai - 400 008.

Patient Name	:	SALIL BHASIN	Sex:	Male
Doctor's Name	:	SELF	Age:	32 Years
Date	:	20/09/2021		

ULTRASONOGRAPHY OF THE ABDOMEN AND THE PELVIS:

The relevant sonographic findings include the following:

HEPATOBIILIARY APPARATUS

Liver is normal in size and shape and reveals mildly bright echotexture suggestive of grade I fatty liver. No obvious focal parenchymal lesion is seen.

Extrahepatic biliary radicals are not dilated.

The portal vein and the common bile duct are normal.

GALL BLADDER

The gall bladder is adequately distended. The wall thickness is normal.

No echogenic contents are noted in its lumen. There is no pericholecystic collection noted.

PANCREAS

The pancreas shows normal echogenicity and size. No focal or diffuse lesions are noted.

No evidence of calcification is noted.

SPLEEN

The spleen appears normal in size and echogenicity. No focal or diffuse lesions are noted.

No evidence of calcification is noted.

KIDNEYS

Right Kidney measure: 10.48 x 4.90 cm, Left kidney measure: 10.67 x 5.02 cm

Both the kidneys appear normal in size, shape and echogenicity. Both the pelvicalyceal system is normal and both corticomedullary differentiations are well maintained. There is no obvious focal or diffuse lesion noted.

No evidence of any calculus seen in either kidney.

URINARY BLADDER

The urinary bladder shows anechoic contents. Its wall thickness appears normal.

No evidence of any calculus or mass lesion or diverticulum seen.

Post void volume 9.0 cc.

PROSTATE

Prostate measures: 3.40 x 3.29 x 3.27 cm. Volume = 19.21 cc

The Prostate appears normal and shows a normal echogenicity.

No evidence of calcification is seen.

There is no obvious evidence of abdominal or pelvic lymphadenopathy or ascites noted.

IMPRESSION: Grade I fatty liver.

Dr. Farag Jhaveri
MBBS (BOM), DMRE (BOM)
Radio-Sonologist

**DR. PLUS HEALTHCARE CENTRE
NATHANI HEIGHTS', B-WING,
42, MUMBAI CENTRAL (EAST)**

Name **SALIL BHASIN**

Sex **Male**

Age **32**





Dr-Plus Healthcare Centre

NATHANI HEIGHTS, B-Wing, Shop No. 42, Ground Floor, Opp. Mumbai Central Station (East), Mumbai - 400 008.

Patient's Name : SALIL BHASIN

Report Date : 20/09/2021

Referred By Dr. : DR. HARI CHHABLANI

Age : 32 Years

Sex : MALE

Chest X-ray PA

- No active pulmonary lesion seen.
- Trachea and mediastinum are in midline .
- Cardiac size and configuration are within normal limits .
- Pleural cavities are clear .
- Domes of diaphragm are smooth in outline.
- Bony thorax is normal .

Radiologist

DR. A. J. MAZUMDAR

MD. DMRE, MDRD

DR. PLUS HEALTHCARE CENTRE
NATHANI HEIGHTS', B-WING,
42, MUMBAI CENTRAL (EAST)

SALIL BHASIN

32/11

20/09/2021

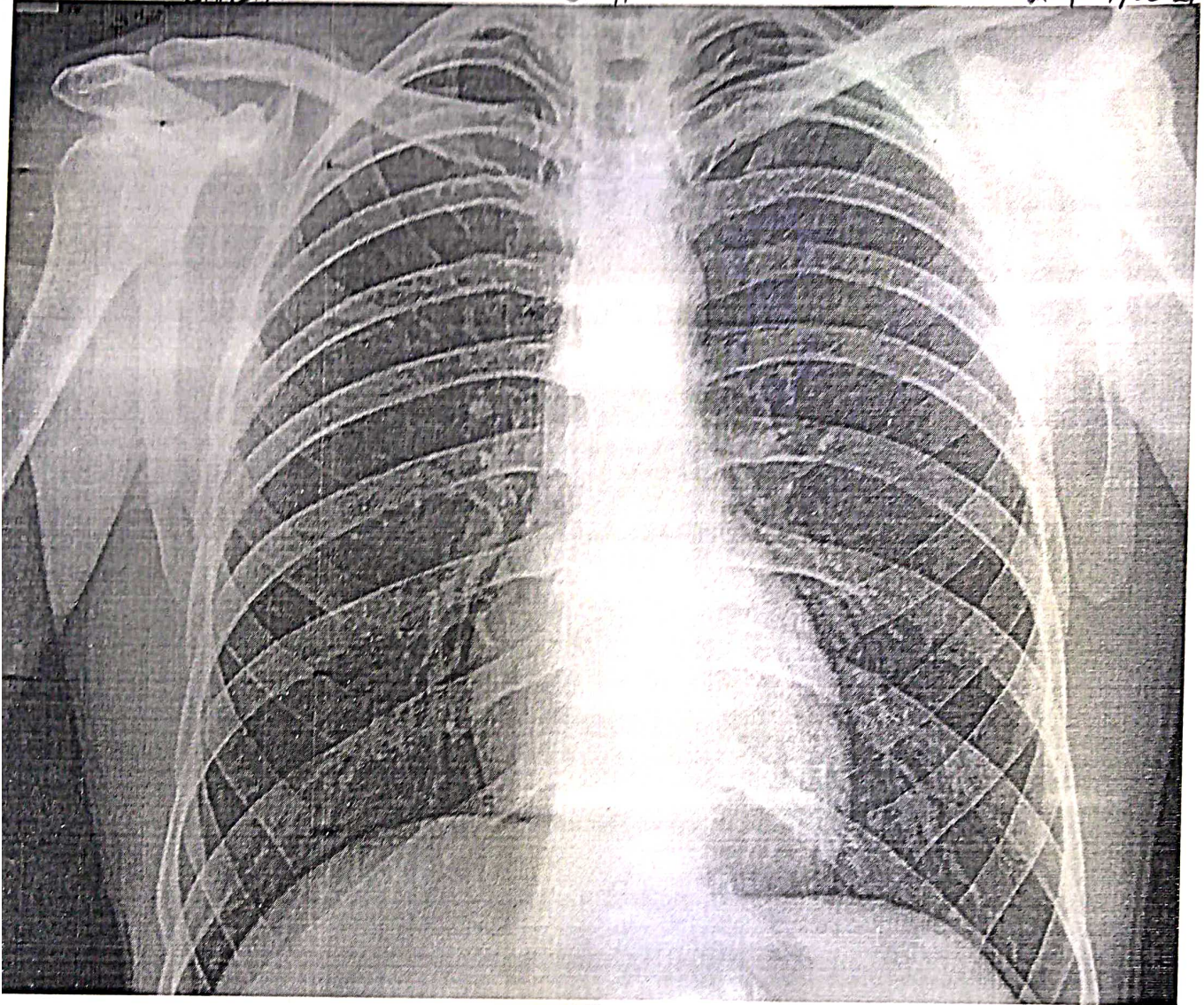



Dr. Hari Chhablani

Cardiometabolic Physician & Intensivist
M.B.B.S., F.C.C.P. (RESP. MED.), PGDHHM,
PGDMLS, FELLOW INTENSIVE CARE MED.

ATTACHED TO: Wockhardt Hospital • Saifee Hospital • Apollo Spectra Hospital

NATHANI HEIGHTS, B-Wing, Shop No. 42, Ground Floor, Opp. Mumbai Central Station (East),
Mumbai - 400 008. • Cell : 98206 46163 • E : drharichhablani@gmail.com

PHYSICIAN REPORT

20/09/2021

NAME : SALIL BHASIN

AGE/SEX: 32/M

PRESENTING COMPLAINS: BLEEDING "PR" SINCE TWO MONTHS

K/C/O: DYSLIPIDIMEA SINCE ONE YEAR ON DIET AND EXERCISE .

PAST HISTORY: NIL

TREATMENT HISTORY : NIL

FAMILY HISTORY: NOT SIGNIFICANT

ADDICTION: SMOKING + , ALCOHOL +

P: 82/MIN

BP: 120/76

RS: CLEAR

CVS: S1,S2 REGULAR

PA: SOFT

CNS: CLINICALLY NAD

ECG: WNL

CXR: WNL

LABS: ATTACHED

EYE EXAMINATION B/E : NEAR VISION - BL N12 DISTANT VISION - 6/12 COLOUR VISION - NORMAL

ADVICE : REFER TO COLORECTAL SURGEON .

STATINS

DR. HARI CHHABLANI
M.B.B.S;F.C.C.P.(RESP MEDICINE) PGDHHM, PGDMLS
FELLOW INTENSIVE CARE
MMC REG. NO. - 91702