

PERIODIC MEDICAL EXAMINATION REPORT

Name	: Sumit Bhosale	Test Code	: AHC-44
Emp Code	:	Test Date	: 26-03-2022
Age	: 35 Years	Sex	: Male
Contact No	: 9702303565	Dep. Name	: --
Company Name	: Arcofemi Health Care Ltd.	Job Nature	: --

PHYSIOLOGICAL DATA

Height :170 Cms	Weight :83 Kgs	Expected Weight : 64 Kgs
B.P :110/80 mmHg	PULSE :74 /min	Body Mass Index : 28.72



MEDICAL HISTORY

<input checked="" type="checkbox"/> NO Frequent Cold	<input checked="" type="checkbox"/> NO Frequent Sneezing	<input checked="" type="checkbox"/> NO Joint Pain
<input checked="" type="checkbox"/> NO Shortness of breath	<input checked="" type="checkbox"/> NO Frequent Headache	<input checked="" type="checkbox"/> NO Chronic Cough
<input checked="" type="checkbox"/> NO Backache	<input checked="" type="checkbox"/> NO Intestinal trouble	<input checked="" type="checkbox"/> NO Ear Discharge
<input checked="" type="checkbox"/> NO Impaired Hearing	<input checked="" type="checkbox"/> NO Chest Pain Or Pressure	<input checked="" type="checkbox"/> NO Diabetes
<input checked="" type="checkbox"/> NO Recent Loss Of Weight	<input checked="" type="checkbox"/> NO Allergy To Drugs / Chemical	<input checked="" type="checkbox"/> NO High BP



PAST OPERATIVE HISTORY

<input checked="" type="checkbox"/> NO Hydrocele	<input checked="" type="checkbox"/> NO Renal Calculus	<input checked="" type="checkbox"/> NO Duodnal Ulcer
<input checked="" type="checkbox"/> NO Hernia	<input checked="" type="checkbox"/> NO Tonsillitis	<input checked="" type="checkbox"/> NO Appendicitis
<input checked="" type="checkbox"/> NO Cataract	<input checked="" type="checkbox"/> NO DNS	<input checked="" type="checkbox"/> NO Piles



OTHER PAST OPERATIVE HISTORY : No

OTHER COMPLAINTS : No

PAST HISTORY : No

FAMILY HISTORY : No

ADDICTIONS : Smoke : No | Drinks : No | Diet : Veg | Pan : No | Tobacco : No | Gutka : No

VISION

WITHOUT GLASSES		WITH GLASSES		COLOUR BLINDNESS
NEAR	R <input type="text" value="N-6"/> L <input type="text" value="N-6"/>	NEAR	R <input type="text" value="X"/> L <input type="text" value="X"/>	<input type="text" value="NO"/>
FAR	R <input type="text" value="6/6"/> L <input type="text" value="6/6"/>	FAR	R <input type="text" value="X"/> L <input type="text" value="X"/>	



VISION REMARK : NORMAL WITHOUT GLASS

Medical Test Date : 26-03-2022 Test Code : AHC-44
 Name : Sumit Bhosale Emp Code :

BLOOD GROUP & RH FACTOR Blood Group : **'B'** Rh Typing : **'Positive'**

EXAMINATION OF HEMATOLOGY

NAME	RESULT	UNITS	NORMAL RANGE
Haemoglobin	14.4	mg/dl	13 - 17
RBC	5.02	mill/cumm	4.5 - 5.5
PCV / HCT	43.0	%	40 - 50
MCV	85.7	fl	83 - 101
MCH	28.7	pg	27 - 32
MCHC	33.5	g/dl	31.5 - 34.5
RDW	14.1*	%	11.6 - 14
Total WBC Count	8200	mill/cumm	4000 - 10000
Neutrophils	52	%	40 - 80
Lymphocytes	45*	%	20 - 40
Monocytes	02	%	2 - 10
Eosinophils	01	%	1 - 6
Basophils	00	%	0 - 1
Platelet Count	250000	per cu. mm.	150000 - 410000
ESR	10	mm	0 - 20
DIABETIC PROFILE			
	RESULT	UNITS	NORMAL RANGE
HbA1c	5.24	mg/dl	4 - 6.5
Blood sugar fasting	85.2	mg/dl	70 - 120
Blood sugar post lunch	118.3	mg/dl	80 - 160
KIDNEY FUNCTION TEST			
S. creatinine	1.35	mg/dl	0.5 - 1.5
Uric acid	5.60	mg/dl	4.5 - 6.7
Urea	39.10	mg/dl	14 - 40
Blood urea nitrogen	18.26	mg/dl	6 - 21
Bun/Creatinine Ratio	28.9	--NA--	10 - 30

EXAMINATION OF URINE

PHYSICAL EXAMINATION		CHEMICAL EXAMINATION		MICROSCOPIC EXAMINATION	
Quantity	: 20ml	Proteins	: Absent	Erythrocytes	: Absent
Color	: Pale Yellow	Glucose	: Absent	Epithelial Cell	: 0-1 hpf
Appearance	: Clear	Specific Gravity	: 1.025	Pus Cell	: 4-5 hpf
Deposit	: Absent	Ketones	: Absent	Bacteria	: Not seen
Urobilinogen	: Absent	Occult Blood	: Negative	Casts	: Not seen
		Nitrite	: Absent	Crystals	: Not seen
				A. Material	: Not seen

N.B. Above investigation have their limitations and should be interpreted by referring physician accordingly. Solitary Radiological/Pathological and other investigations do not confirm the final diagnosis of disease.

Dr. Surya N. Tripathi
 Consulting Pathologist
 Reg No - 2000/04/1994

Medical Test Date : 26-03-2022 Test Code : AHC-44
Name : Sumit Bhosale Emp No :

BIOCHEMICAL EXAMINATION

LIPID PROFILE	RESULT	UNITS	NORMAL RANGE
Total cholesterol	154.1	mg/dl	130 - 200
Hdl cholesterol	58	mg/dl	40 - 60
Ldl cholesterol	70.64*	mg/dl	95 - 145
VLDL	25.46	mg/dL	2 - 30
LDL/MDL RATIO	1.22	-NA-	0.5 - 3.5
Triglycerides	127.3	mg/dl	70 - 140
Cholesterol/HDL Ratio	2.66	mg/dl	0 - 4.5
LIVER FUNCTIN TEST			
Total bilirubin	0.5	mg/dl	0.2 - 1.2
Direct bilirubin	0.3	mg/dl	0 - 0.5
Indirect bilirubin	0.2	mg/dl	0 - 0.3
SGOT	30.6	/ml	0 - 40
SGPT	24.8	/ml	0 - 40
Protein	7.3	g/dl	6 - 8
Albumin	4.1	g/dl	3.5 - 5.5
S. Globulin	3.2	g/dl	2.5 - 3.5
Alkaline phosphatase	110.9	u/l	50 - 150
GGT	29.89	u/l	10 - 50

S. N. Tripathi

Dr. Surya N. Tripathi
Consulting Pathologist
Reg No - 2000/04/1994

TEST DATE : 26-03-2022
REF. BY : HARDEV HEALTH CARE
EMP CODE :
NAME : Sumit Bhosale
TEST ASKED: TSH

TEST NAME	TECHNOLOGY	VALUE	UNITS	REFERENCE RANGE
T3	C.L.I.A.	118.3	ng/dl	60 - 200
T4	C.L.I.A.	5.60	µg/dl	4.5 - 12
Thyroid Stimulating Hormone (TSH)	C.L.I.A.	1.79	µIU/mL	0.3 - 5.5

Comments : ***

Please correlate with clinical conditions.

Method :

TSH - ULTRA SENSITIVE SANDWICH CHEMI LUMINESCENT IMMUNO ASSAY

--End Of Report--

Sample Collected on (SCT) : 26-03-2022
Sample Received on (SRT) : 27.03.2022
Report Released on (RRT) : 28 March 2022
Sample Type : SERUM
Labcode : 110741711/AND45
Test Code : AHC-44

Dr.Durgaprasad N Agrawal MD

Dr.Caesar Sengupta MD

Medical Test Date : 26-03-2022

Name : Sumit Bhosale

Test Code : AHC-44

Emp Code :

X-RAY OF THE CHEST P.A. VIEW

There is no mediastinal shift.

The heart and aorta appears to be normal.

No pleural abnormality is noted.

The bony thorax is normal.

IMPRESSION : Normal Study

SUGGEST : Clinico pathological correlation & sos f/u.

Please note that imaging conclusion need to be correlated with clinical findings & other investigations for final diagnosis.



Dr. N.P. CHHALLANI.
MBBS., DMRE, AFIH
TMC/MOH/PNDT/234

Medical Test Date : 26-03-2022

Test Code : AHC-44

Name : Sumit Bhosale

Emp Code :

3ch x 4 + (1ch)

Name: AHC-44

ID: 20210223642855

Sex: Male

Date of Birth: 35

Hospital:
Department:

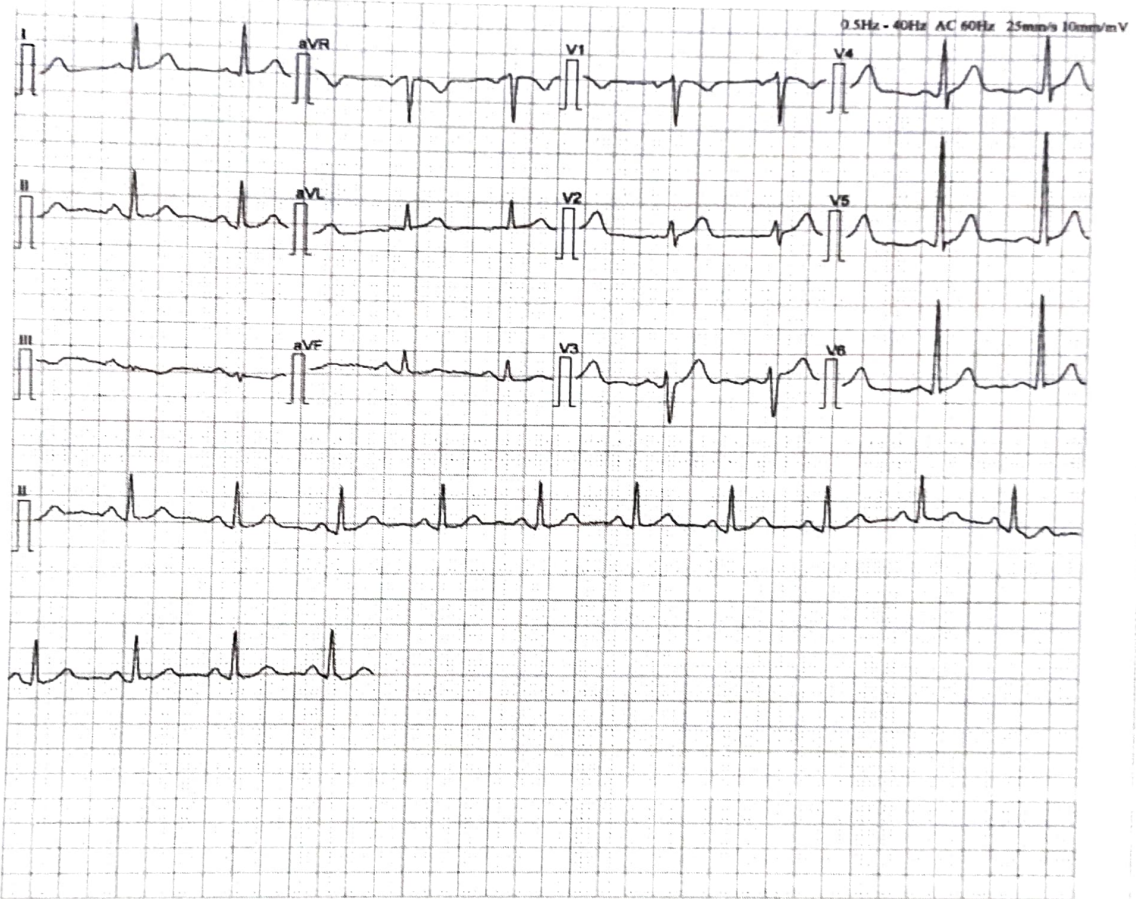

[Measurement]			
HR: 86 bpm	P Width: 94 ms	RV5/SV1: 2.257/-0.937 mV	
P Axis: 64 deg	PR Interval: 144 ms	RV5+SV1: 3.194 mV	
QRS Axis: 28 deg	QRS Duration: 90 ms		
T Axis: 30 deg	QT/QTc Interval: 344/410 ms		
[Analysis Result]			
** normal ECG **			
Sinus rhythm			

Reporter: _____

Notice: All the parameters and conclusions should be confirmed by doctor

Dr. Kailash Changani
M.D.(Med)
Reg No - 58574

Date : 26-03-2022

FITNESS CERTIFICATE

This is to certify that **Mr. Sumit Bhosale** Emp. No. age **35 Yrs.** has undergone the medical examination with us on **26-03-2022.** based on examination and investigation results he is free from infection / Contagious disease including skin & Tuberculosis for which diagnostic tests has been carried out and He is medically fit to continue his duties.

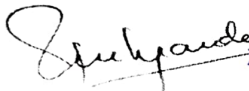
 **Dr. Rahul S Deshpande**
M.B.B.S. D. Ortho A.F.I.H (Mumbai)
Regd. No. 081019
HARDEV. HEALTH. CARE

Authorised Medical Practitioner

DR. RAJAT BALIGA

MBBS, M. D. (Radiology), D. N. B.
CONSULTANT RADIOLOGIST & SONOLOGIST

RADIANCE SONOGRAPHY CENTRE



RADIANCE DIAGNOSTIC CENTRE

19, Shree Mangal Karyalay,
Opp. Shree Nagar Vidya Mandir, Shree Nagar,
Wagle Estate, Thane - 400 604 • Tel.: 7208542237

..... Experience the Difference

3, Durvankur, Near Panch Parmeshwar Mandir,
Kishan Nagar I, Wagle Estate, Thane - 400 604.
Tel.: 7208542237

NAME : PRATIBHA BHOSALE	AGE/SEX : 38Y/F
REF BY : HARDEV HEALTH CARE	DATE:26/03/2022

REAL TIME ABDOMINAL ULTRASOUND REPORT

LIVER :

Normal size liver with normal parenchymal echo pattern. No evidence of any solid or cystic intra- hepatic lesion is noted. The portal and hepatic veins appear normal. No evidence of any dilated intra or extra hepatic biliary radicals noted. CBD is not dilated.

GALL-BLADDER:

The physiologically dilated gall bladder is visualized and appears normal. No evidence of any gall stones noted. No e/o wall thickening or peri-cholecystic free fluid.

PANCREAS :

It is normal in size and reflectivity. No evidence of peripancreatic collection. MPD is not dilated.

SPLEEN :

The spleen is normal in size and shows normal parenchymal echo pattern.

KIDNEYS :

Both kidneys are normal in size No evidence of any renal mass, hydronephrosis or renal calculi noted. Cortico-medullary differentiation is maintained on both sides. Bilateral renal parenchymal thickness appears normal. No e/o renal scarring
The right kidney measures 9.8 x4.2 cms.
The left kidney measures 9.3 x 3.9 cms.

No evidence of ascites or significant para aortic lymphadenopathy. Bowel loops are not dilated .

Anatomically normal urinary bladder. No e/o calculus or wall thickening or debris seen.

Normal anteverted uterus measuring 7.2 x 3.5 x 3.2 cms. Myometrial echotexture is smooth and homogenous. No focal lesion is seen. The endometrium is homogenous and measures 8 mm.

Both the ovaries are well visualized and appear normal. No evidence of any ovarian or adenexal mass noted. The right ovary measures 3.3 x 2.8 cms. The left ovary measures 2.9 x 2.2cms.

CONCLUSION :

- No significant abnormality is seen.

DR. RAJAT BALIGA
MBBS, MD (Radiology), DNB
FMF (Fetal Medical Foundation) ID- 176269

Linked Medians Report

Hardev Health Care LLP
Mulund



1991146/PRATIBHA BHOSLE 74 bpm
38 Yrs/Female METS: 1.0
63 Kg/152 Cms BP: ---/---
Date: 26-Mar-2022 12:20:51 PM

MPHR: 40% of 182
Speed: 0.0 mph
Grade: 0.0%

BRUCE
(1.0-100)Hz

Ex Time 00:14
BLC :On
Notch :On

PRE_EX
10.0 mm/mV
25 mm/Sec.

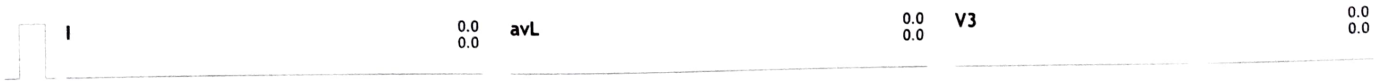

STL (mm)
STS (mV/Sec)

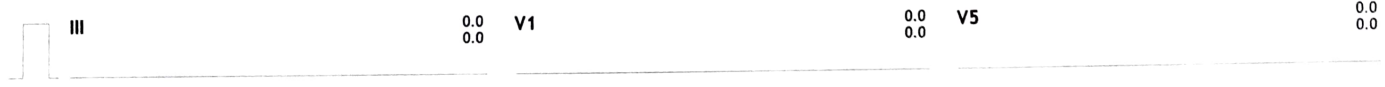
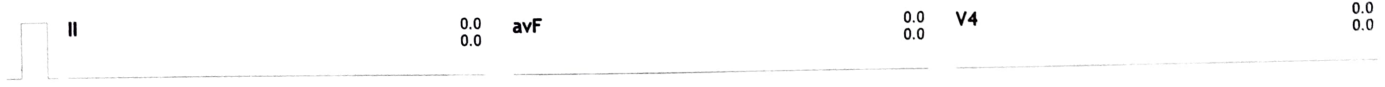



Hardev Health Care
Bharuwa, Nepal

6L Frontal

1991146/PRATIBHA BHORLA 93 bpm
38 Yrs/Female METS: 1.0
63 Kg/152 Cms BP: ---/---
Date: 26-Mar-2022 12:20:51 PM

Hardev Health Care LLP
Mulund

MpHR: 51% of 182
Speed: 0.0 mph
Grade: 0.0%

Raw ECG
BRUCE
(1.0-100)Hz

Ex Time 00:16
BLC :On
Notch :On

PRE_EX
10.0 mm/mV
25 mm/Sec.

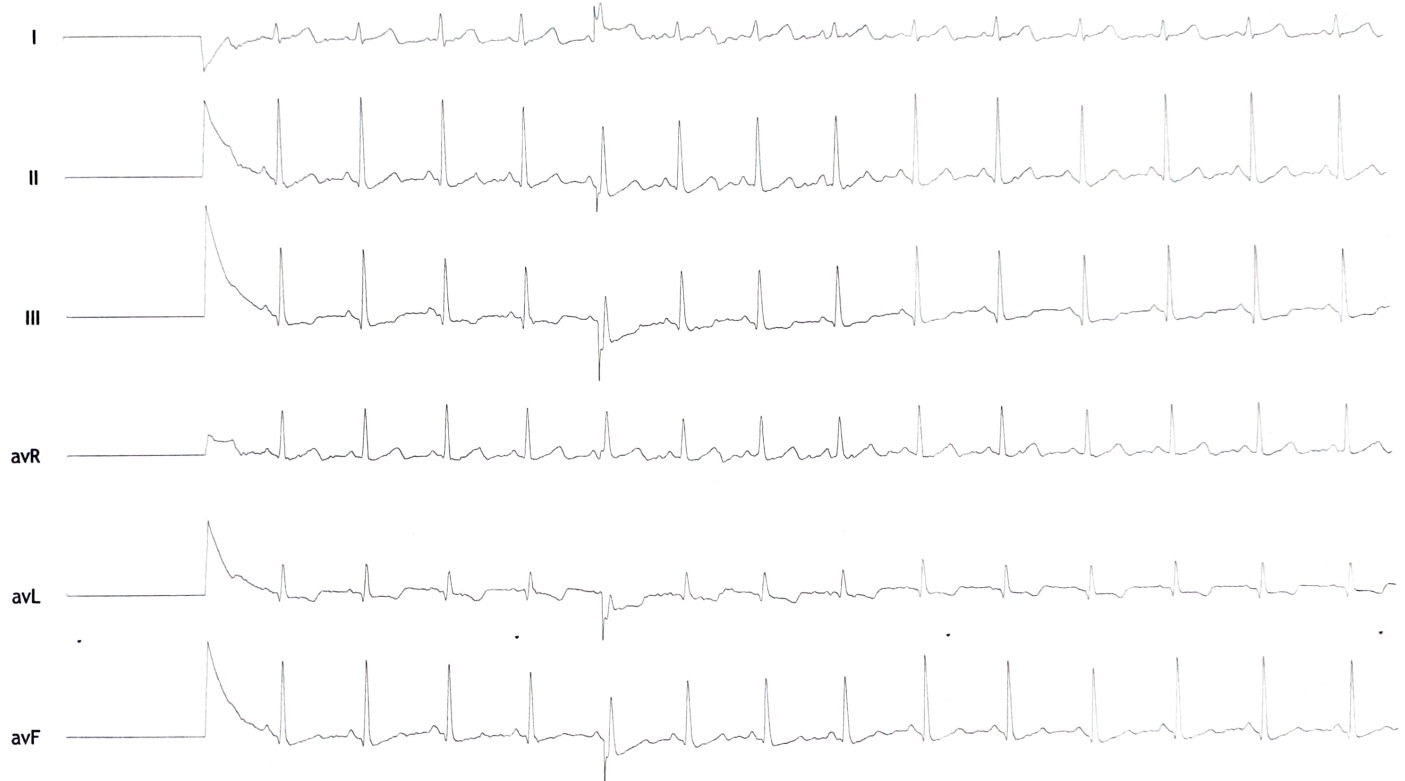

Ref. By : Dr. Ameya Chavan
Medication : NIL
Objective : NIL

Protocol : BRUCE
History : Nil

Stage	StageTime (Min:Sec)	PhaseTime (Min:Sec)	Speed (mph)	Grade (%)	METs	H.R. (bpm)	B.P. (mmHg)	R.P.P. x100	PVC	Comments
Supine					1.0	101	---/---	0	-	
Standing					1.0	94	---/---	0	-	
HV					1.0	90	---/---	0	-	
ExStart					1.0	93	---/---	0	-	
Stage 1	3:01	3:02	1.7	10.0	4.7	132	---/---	0	-	
Stage 2	3:01	6:02	2.5	12.0	7.1	165	---/---	0	-	
Stage 3	3:01	9:02	0.0	0.0	8.6	176	---/---	0	-	

Findings :

Exercise Time :00:00
Max HR Attained :176 bpm 97% of Max Predictable HR 182
Max BP : 0/0(mmHg)
Max WorkLoad attained :8.6(Fair Effort Tolerance)

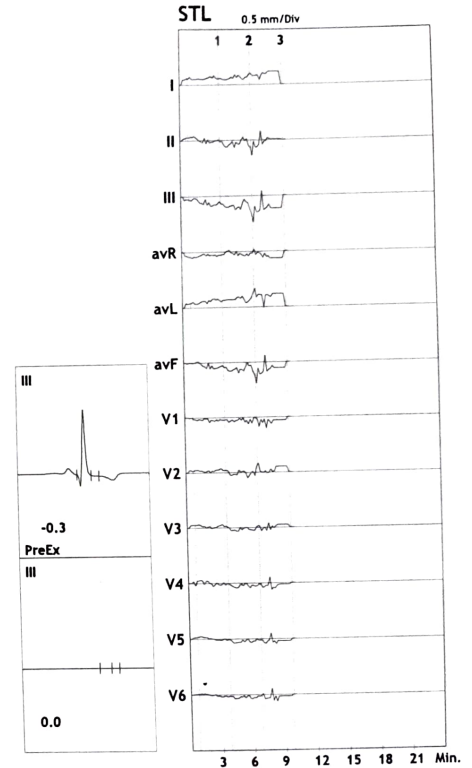

Advice/Comments:



Hardev Health Care
10000 Hardev Health Care Dr

12 Lead + Comparison

1991146/PRATIBHA BHOSALE 74 bpm
38 Yrs/Female METS: 1.0
63 Kg/152 Cms BP: ---/---
Date: 26-Mar-2022 12:20:51 PM

Hardev Health Care LLP Mulund

MPHR: 40% of 182
Speed: 0.0 mph
Grade: 0.0%

Raw ECG
BRUCE
(1.0-100)Hz

Ex Time 00:14
BLC :On
Notch :On

PRE_EX
10.0 mm/mV
25 mm/Sec.

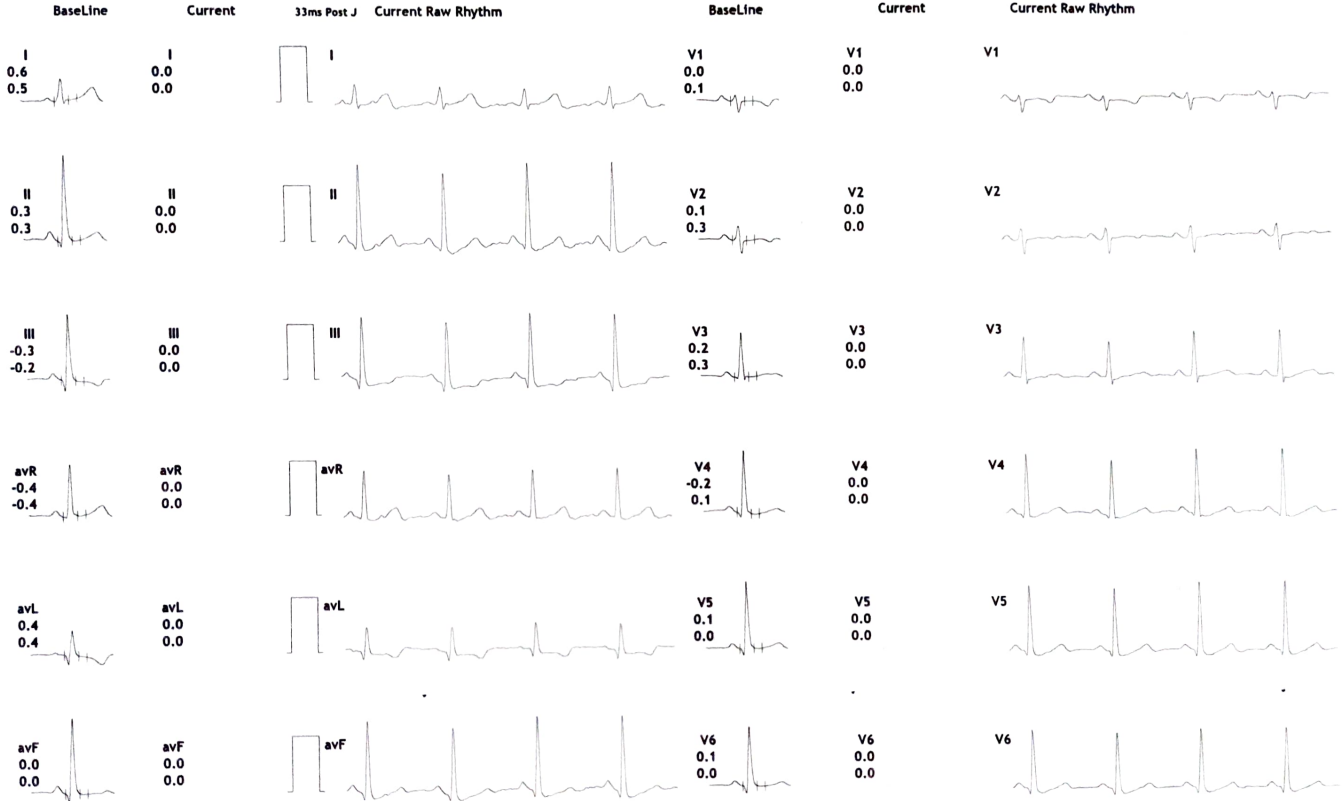



6L PreCordial

Hardev Health Care LLP
Mulund

1991146/PRATIBHA BHOSALE 93 bpm
38 Yrs/Female METS: 1.0
63 Kg/152 Cms BP: ---/---
Date: 26-Mar-2022 12:20:51 PM

MHR: 51% of 182
Speed: 0.0 mph
Grade: 0.0%

Raw ECG
BRUCE
(1.0-100)Hz

Ex Time 00:16
BLC :On
Notch :On

PRE_EX
10.0 mm/mV
25 mm/Sec.

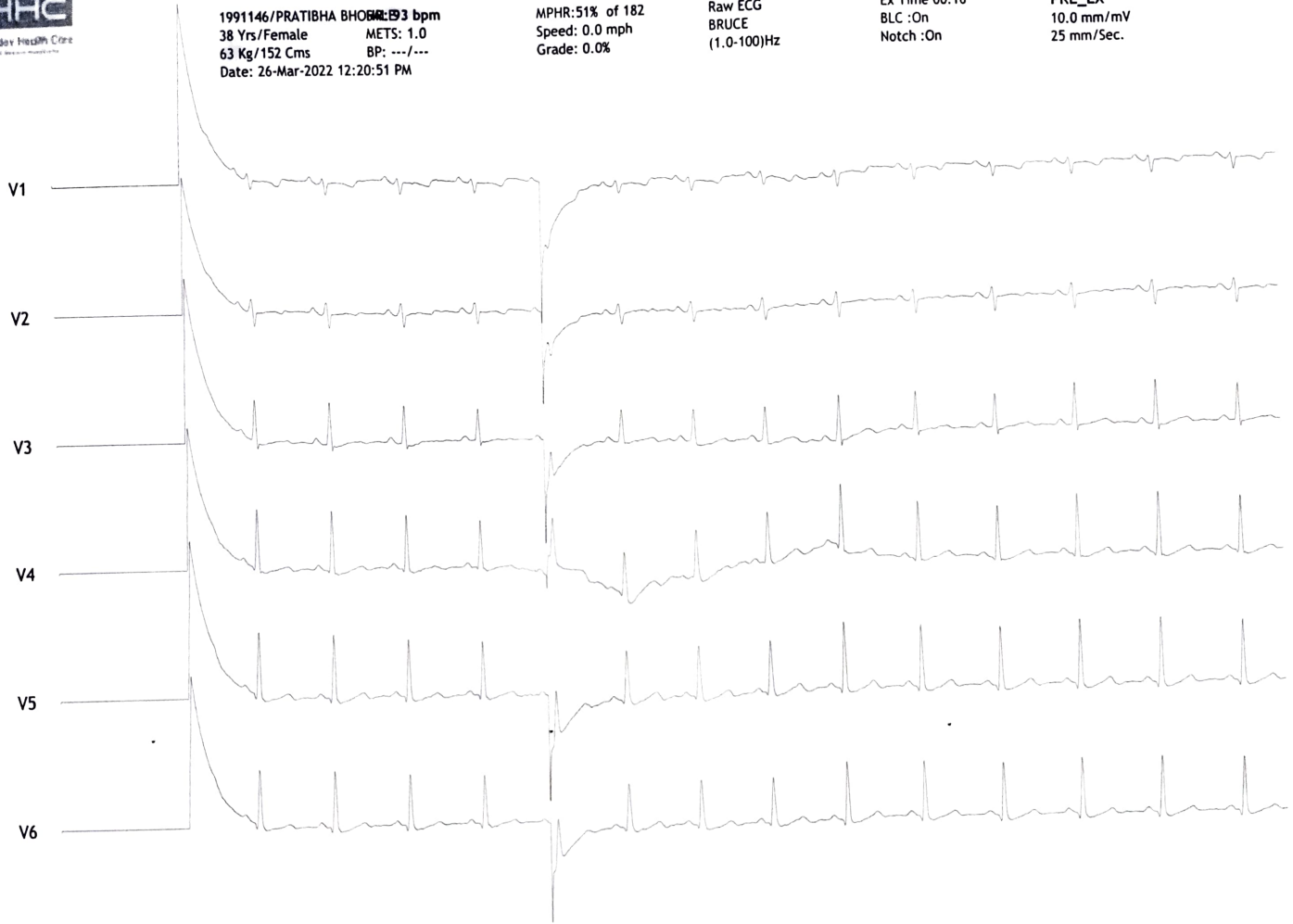



12L Rhythm

Hardev Health Care LLP Mulund

1991146/PRATIBHA BHORALE: 93 bpm
38 Yrs/Female METS: 1.0
63 Kg/152 Cms BP: ---/---
Date: 26-Mar-2022 12:20:51 PM

MHR: 51% of 182
Speed: 0.0 mph
Grade: 0.0%

Raw ECG
BRUCE
(1.0-100)Hz

Ex Time 00:16
BLC :On
Notch :On

PRE_EX
10.0 mm/mV
25 mm/Sec.

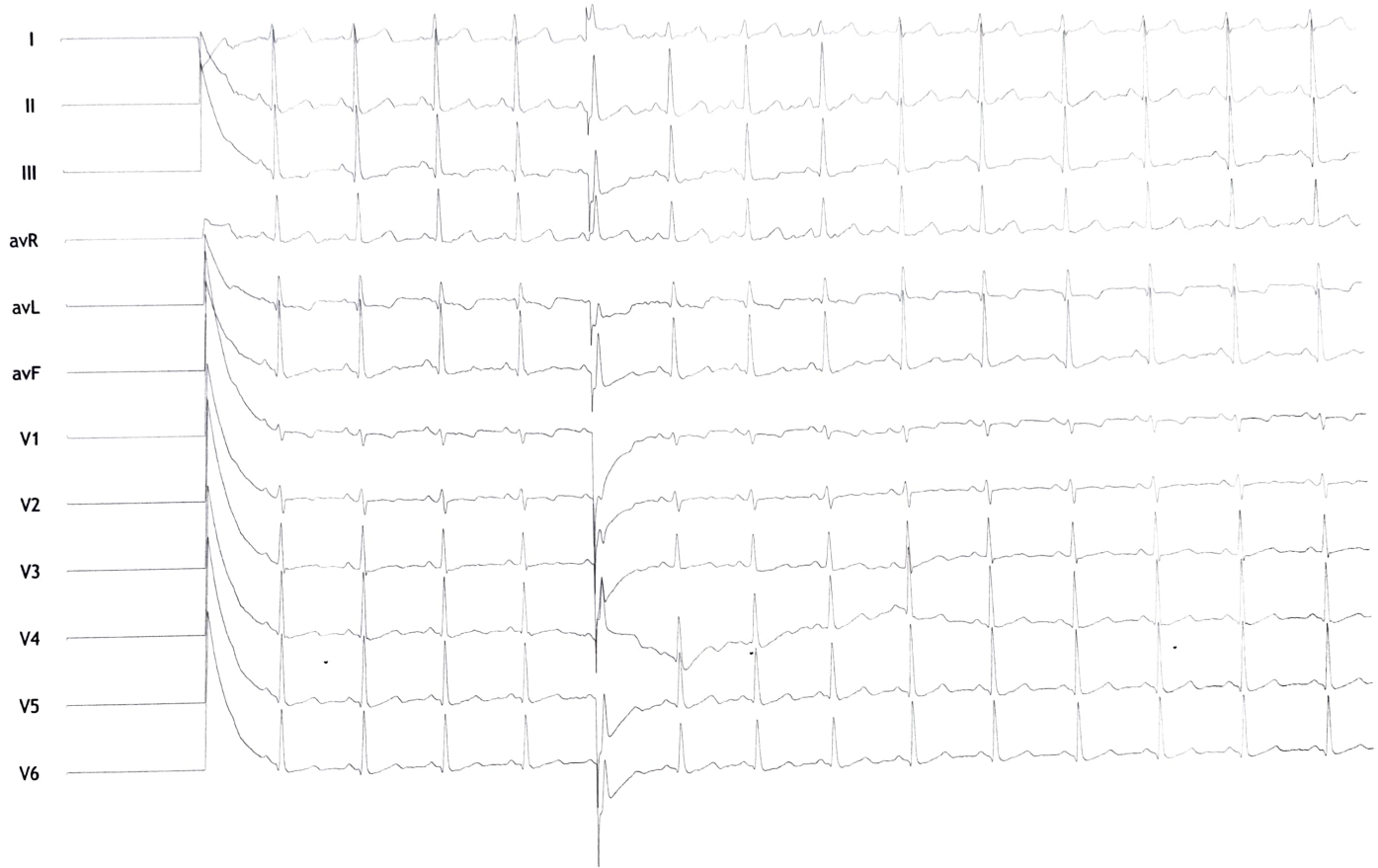



Average

Hardev Health Care LLP

Mulund

1991146/PRATIBHA BHOSALE

38 Yrs/Female 63 Kg/152 Cms

Date: 26-Mar-2022 12:20:51 PM

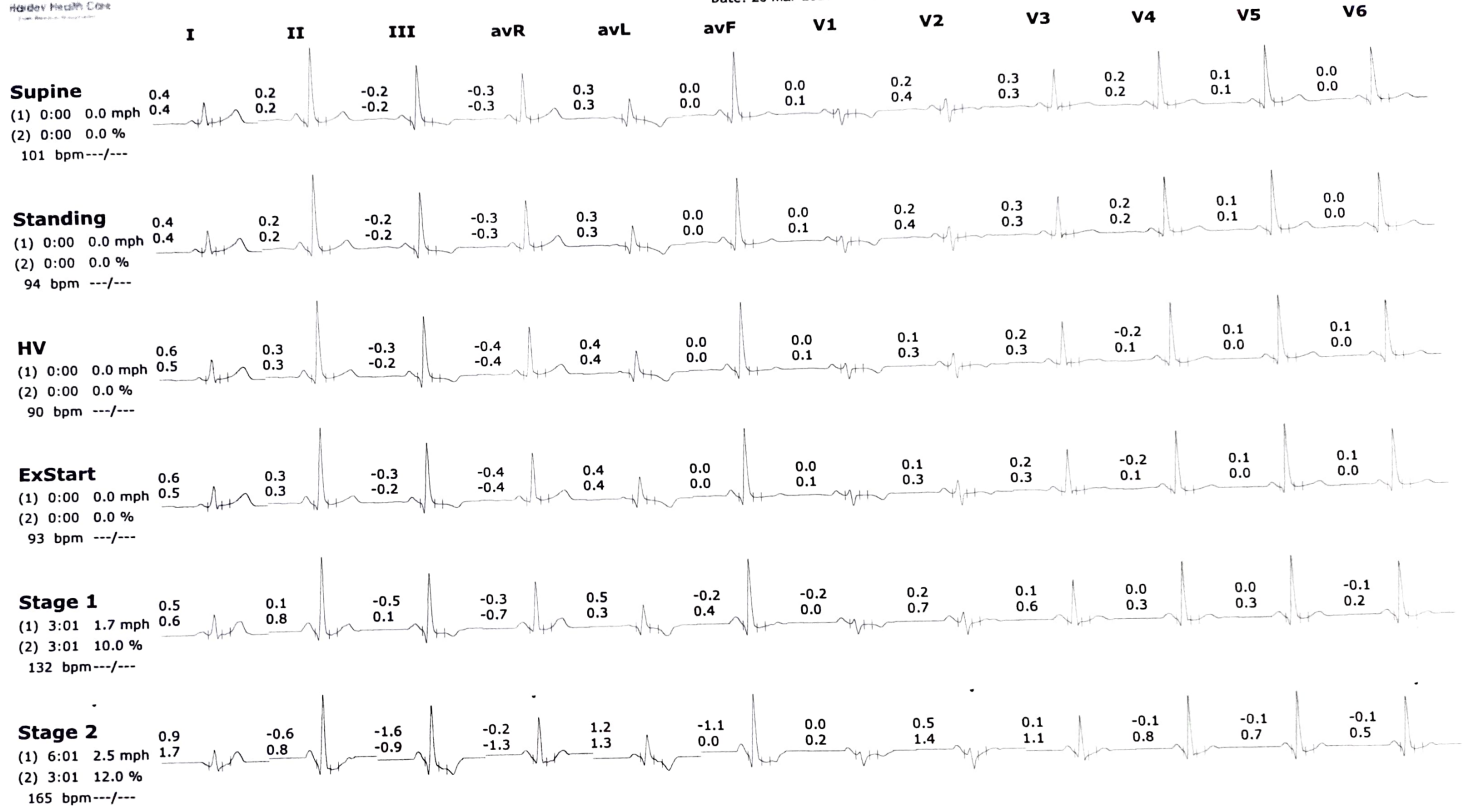



Trends

Hardev Health Care LLP
Mulund

1991146/PRATIBHA BHOSALE
38 Yrs/Female
63 Kg/152 Cms
Date: 26-Mar-2022 12:20:51 PM

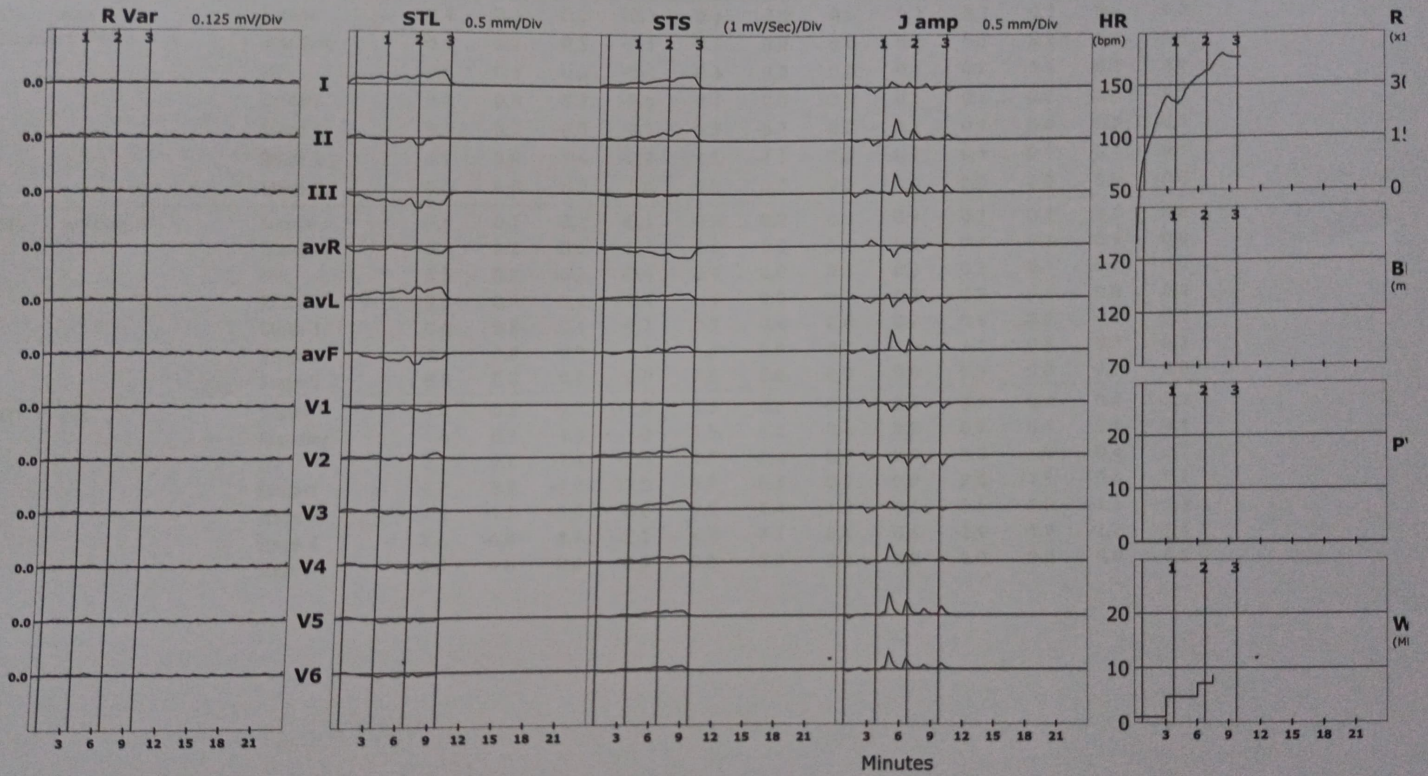



Total Disclosure

Hardev Health Care LLP
Mulund
1991146/PRATIBHA BHOSALE
Date: 26-Mar-2022 12:20:51 PM

38 Yrs/Female 63 Kg/152 Cms

avL

10:00





Linked Median Report

Hardev Health Care LLP
Mulund
 1991146/PRAATIBHA BHOSALE 38 Yrs/Female 63 Kg/152 Cms
 Date: 26-Mar-2022 12:20:51 PM

Time (Min.)	HR (Bpm)	PR Int (ms)	QRS Wid (ms)	QRS Axis (Deg.)	QTC (ms)	P(µV) (Max)	R(µV) (Max)	S(µV) (Min)	T(µV) (Max)	Min. J Leads for (µV) (I & P)	Min. Post JRR Var (µV)	(%)	PVC (Counts)	Missed Beats (Counts)
00 : 30	91	103	63	78	347	124	794	-247	133	-63	V1	-45	89.66	-
01 : 00	105	103	63	75	351	120	723	-244	146	-81	V1	-69	3.16	-
01 : 30	124	120	63	76	453	126	724	-454	154	-79	V1	-57	2.70	-
02 : 00	131	113	63	77	472	133	722	-452	103	-71	V1	-73	2.11	-
02 : 30	142	97	70	79	447	160	756	-461	115	-51	V1	-41	2.33	-
03 : 00	133	100	73	81	449	167	752	-469	130	-69	V1	-49	2.21	-
03 : 30	132	107	73	80	419	155	763	-472	134	-45	V1	-37	2.22	-
04 : 00	137	100	73	90	434	156	733	-456	152	-71	V1	-63	2.29	-
04 : 30	151	90	70	79	434	171	729	-482	125	-57	V1	-57	1.65	-
05 : 00	154	103	70	81	441	179	741	-461	130	-39	V1	-35	1.72	-
05 : 30	159	100	70	85	425	156	726	-428	131	-77	V2	-51	2.54	-
06 : 00	161	100	70	85	402	188	686	-402	127	-65	V1	-51	1.80	-
06 : 30	165	80	70	82	418	194	663	-422	141	-39	III	-106	1.83	-
07 : 00	171	80	70	82	406	175	686	-419	138	-37	V1	-94	1.89	-
07 : 30	178	87	93	86	389	165	661	-396	128	-55	V1	-90	1.98	-
08 : 00	182	83	70	85	398	149	666	-393	140	-65	V1	-71	2.04	-
08 : 30	182	83	70	85	398	149	666	-393	140	-65	V6	-71	2.02	-
09 : 00	182	83	70	85	398	149	666	-393	140	-65	V6	-71	0.00	-
09 : 30	182	83	70	85	398	149	666	-393	140	-65	V6	-71	0.00	-

Print Date: 01-Apr-2022

Dr. Ameya S. Chavan (MD, DM Cardiology)

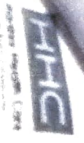

Average

Hardev Health Care LLP

Mullund

1991146/PRATIBHA BHOSALE

Date: 26-Mar-2022 12:20:51 PM

38 Yrs/Female 63 Kg/152 Cms

Stage 3
(1) 9:01 0.0 mph 0.0
(2) 3:01 0.0 %
176 bpm---/---

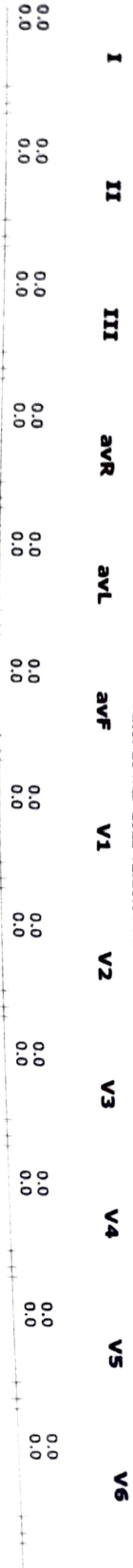

STL (mm)
33 mSecs Post J

Protocol : BRUCE

	I	II	III	avR	avL	avF	V1	V2	V3	V4	V5	V6
Supine	0.4	0.2	-0.2	-0.3	0.3	0.0	0.0	0.2	0.3	0.2	0.1	0.0
Standing	0.4	0.2	-0.2	-0.3	0.3	0.0	0.0	0.2	0.3	0.2	0.1	0.0
HV	0.6	0.3	-0.3	-0.4	0.4	0.0	0.0	0.2	0.3	0.2	0.1	0.0
ExStart	0.6	0.3	-0.3	-0.4	0.4	0.0	0.0	0.1	0.2	-0.2	0.1	0.1
Stage 1	0.5	0.1	-0.5	-0.3	0.4	0.0	0.0	0.1	0.2	-0.2	0.1	0.1
Stage 2	0.9	-0.6	-1.6	-0.2	1.2	-0.2	-0.2	0.2	0.1	0.0	0.0	-0.1
Stage 3	0.0	0.0	0.0	0.0	0.0	-1.1	0.0	0.5	0.1	-0.1	-0.1	-0.1
Supine	0.4	0.2	-0.2	-0.3	0.3	0.0	0.0	0.0	0.0	0.0	0.0	0.0
Standing	0.4	0.2	-0.2	-0.3	0.3	0.0	0.1	0.4	0.3	0.2	0.1	0.0
HV	0.5	0.3	-0.2	-0.4	0.4	0.0	0.1	0.4	0.3	0.2	0.1	0.0
ExStart	0.5	0.3	-0.2	-0.4	0.4	0.0	0.1	0.3	0.3	0.1	0.0	0.0
Stage 1	0.6	0.8	0.1	-0.7	0.4	0.0	0.1	0.3	0.3	0.1	0.0	0.0
Stage 2	1.7	0.8	-0.9	-1.3	1.3	0.0	0.2	0.7	0.6	0.3	0.3	0.2
Stage 3	0.0	0.0	0.0	0.0	0.0	0.0	0.0	1.4	1.1	0.8	0.7	0.5
Supine	1.6	0.2	-1.4	-1.0	1.5	-0.6	-0.4	0.5	0.9	0.4	0.4	-0.1
Standing	1.6	0.2	-1.4	-1.0	1.5	-0.6	-0.4	0.5	0.9	0.4	0.4	-0.1
HV	2.2	0.8	-1.4	-1.5	1.7	-0.3	0.0	0.0	0.8	-1.9	0.4	0.2
ExStart	2.2	0.8	-1.4	-1.5	1.7	-0.3	0.0	0.0	0.8	-1.9	0.4	0.2
Stage 1	1.3	-1.8	-3.0	0.2	2.0	-2.4	-1.0	-0.3	-0.6	-1.0	-1.3	-1.5
Stage 2	1.6	-6.4	-8.2	2.3	4.7	-7.3	0.1	0.6	-1.1	-1.9	-2.2	-1.6
Stage 3	0.0	0.0	0.0	0.0	0.0	0.0	0.0	0.0	0.0	0.0	0.0	0.0

STI μ Vs

STS mV/Sec.

Comparison Report (Supine Vs Supine)

Hardev Health Care LLP

Mulund

1991146/PRA/TIBHA BHOSALE 38 Yrs/Female 63 Kg/152 Cms

Proto 686: 28 May 2022 12:20:51 PM

Supine :	PhTime 0:34	StageTime 0:01	0.0 mph	0.0%	1.0 METS	101 bpm	---/---	@67ms Post J
Supine :	PhTime: 0:34	StageTime: 0:01	0.0 mph	0.0%	8.6 METS	101 bpm	---/---	@67ms Post J

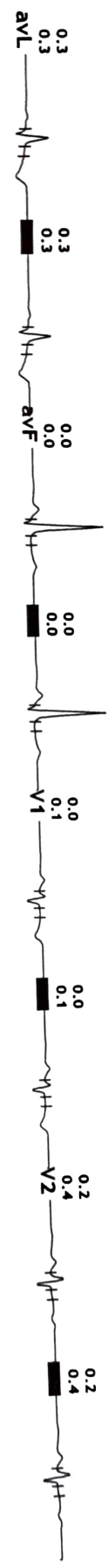
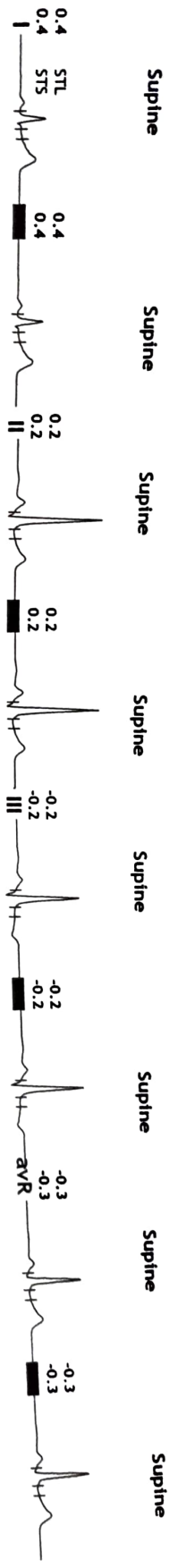

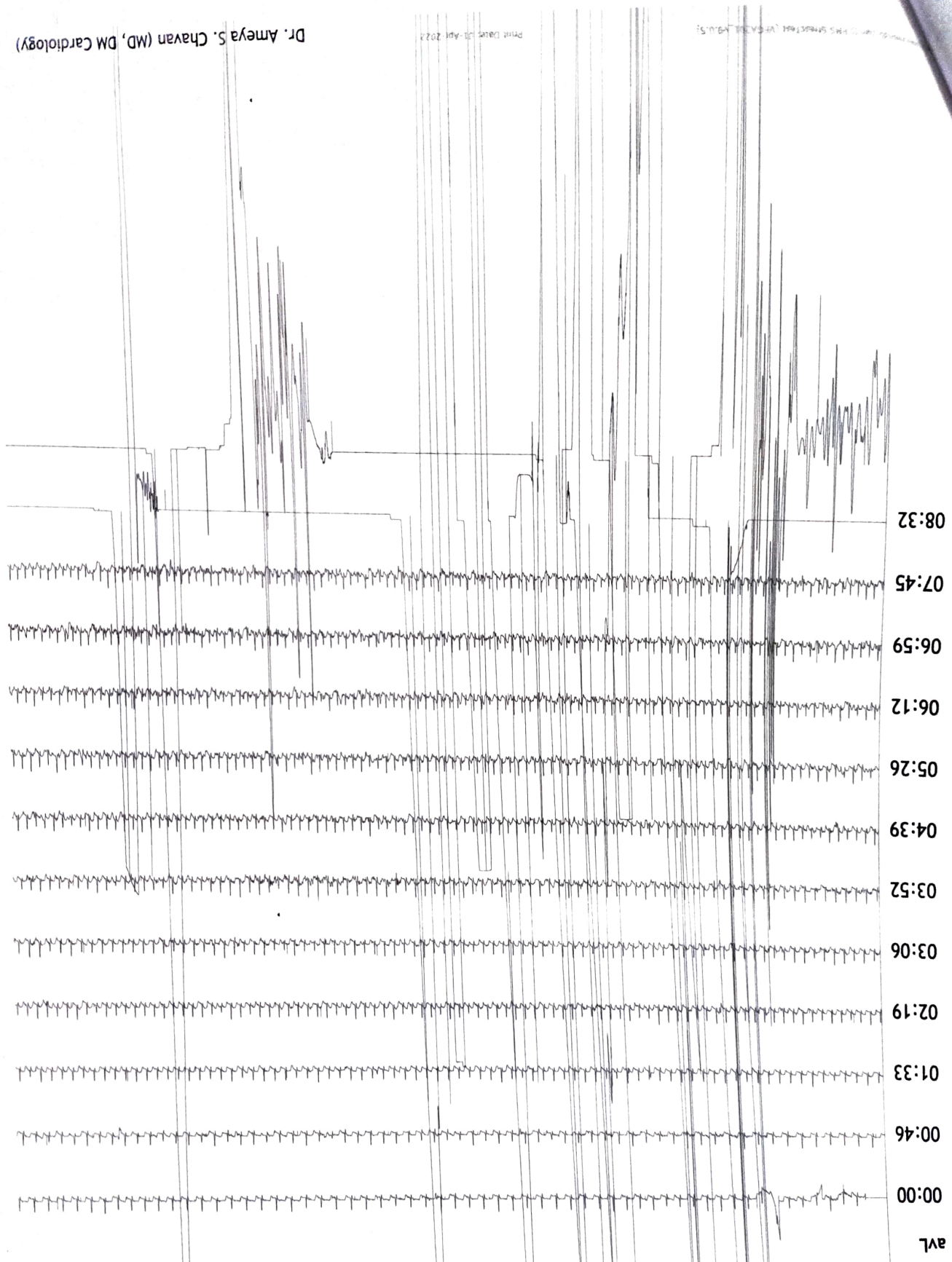

08:32
07:45
06:59
06:12
05:26
04:39
03:52
03:06
02:19
01:33
00:46
00:00
aVL

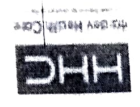

Hardev Health Care

Total Disclosure

Hardev Health Care LLP

Mulund

1991146/PRATIBHA BHOSALE

38 Yrs/Female 63 kg/152 Cms

Date: 26-Mar-2022 12:20:51 PM

Dr. Ameya S. Chavan (MD, DM Cardiology)

Print Date: 01-Apr-2022

Print Date: 01-Apr-2022