

भारत सरकार
Government of India



சுந்தரகணபதி ச
SUNDARAGANAPATHI S
பிறந்த நாள் / DOB: 05/11/1988
ஆண் / Male



4657 7972 2925

मेरा आधार, मेरी पहचान



भारतीय विशिष्ट पहचान प्राधिकरण
Unique Identification Authority of India



முகவரி: 5/1, அன்னை அபிராமி நகர்,
சிங்கரம்பாளையம், கிணத்தூக்கடவு,
கிணத்தூக்கடவு, கோயம்புத்தூர், தமிழ்
நாடு, 642109

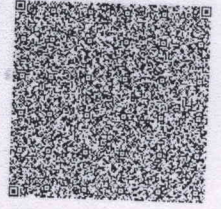

Print Date: 23/12/2021

Address: 5/1, annai abirami nagar,
singarampalayam, kinathukadavu,
Kinathukadavu, Coimbatore, Tamil Nadu,
642109

4657 7972 2925



1947



help@uidai.gov.in



www.uidai.gov.in

3072819383

B बैंक ऑफ बड़ौदा
Bank of Baroda



नाम
Name **Sundara Ganapathi S**

E.C. No. **106977**

जारीकर्ता प्राधिकारी
Issuing Authority

धारक के हस्ताक्षर
Signature of Holder

मिलने-पर, निम्नलिखित को लौटाएं
सहायक सहायक (सुरक्षा)
बैंक ऑफ बड़ौदा, बड़ौदा कॉर्पोरेट सेंटर
सी-26, जी-ब्लॉक, बान्द्रा कुर्ला कॉम्प्लेक्स, मुंबई - 400 049, भारत
फोन : 91 22 6698 5196. फैक्स : 91 22 2652 5747

If found, please return to:
Asst. General Manager (Security)
Bank of Baroda, Baroda Corporate Centre
C-26, G-Block, Bandra-Kurla Complex
Mumbai 400 051, India
Phone: 91 22 6698 5196. Fax: 91 22 2652 5747

Blood Group : O+ve
Identification Marks : A Mole at below right side lip

8072819383



ABI SCANS & LABS

A unit of Aarthi Scans and Labs

NAME	MR. SUNDARAGANAPATHI S	PATIENT ID	112630
ACCESSION NO	118491	AGE/GENDER	34Y/MALE
REFERRED BY	MEDIWHEEL	DATE	12-NOV-2022

VISUAL ACUITY (VA)

WITH BEST CORRECTION

DISTANCE VISION (With glasses)

Right	10/11
Left	10/11
Both	11/11

NEAR VISION (With glasses)

Both	N6
------	----

COLOUR VISION (With glasses)

BOTH	Normal
------	--------

DISTANCE VISION (Without glasses)

Right	1/10
Left	2/10
Both	4/10

NEAR VISION (Without glasses)

Both	N6
------	----

COLOUR VISION (Without glasses)

BOTH	Normal
------	--------

Aarthi CT and MRI Scans, R S Puram West

Age / Gender: 34/Male
Date and Time: 12th Nov 22 1:15 PM
Patient ID: 0000112630
Patient Name: MR. SUNDARAGANAPATHI S

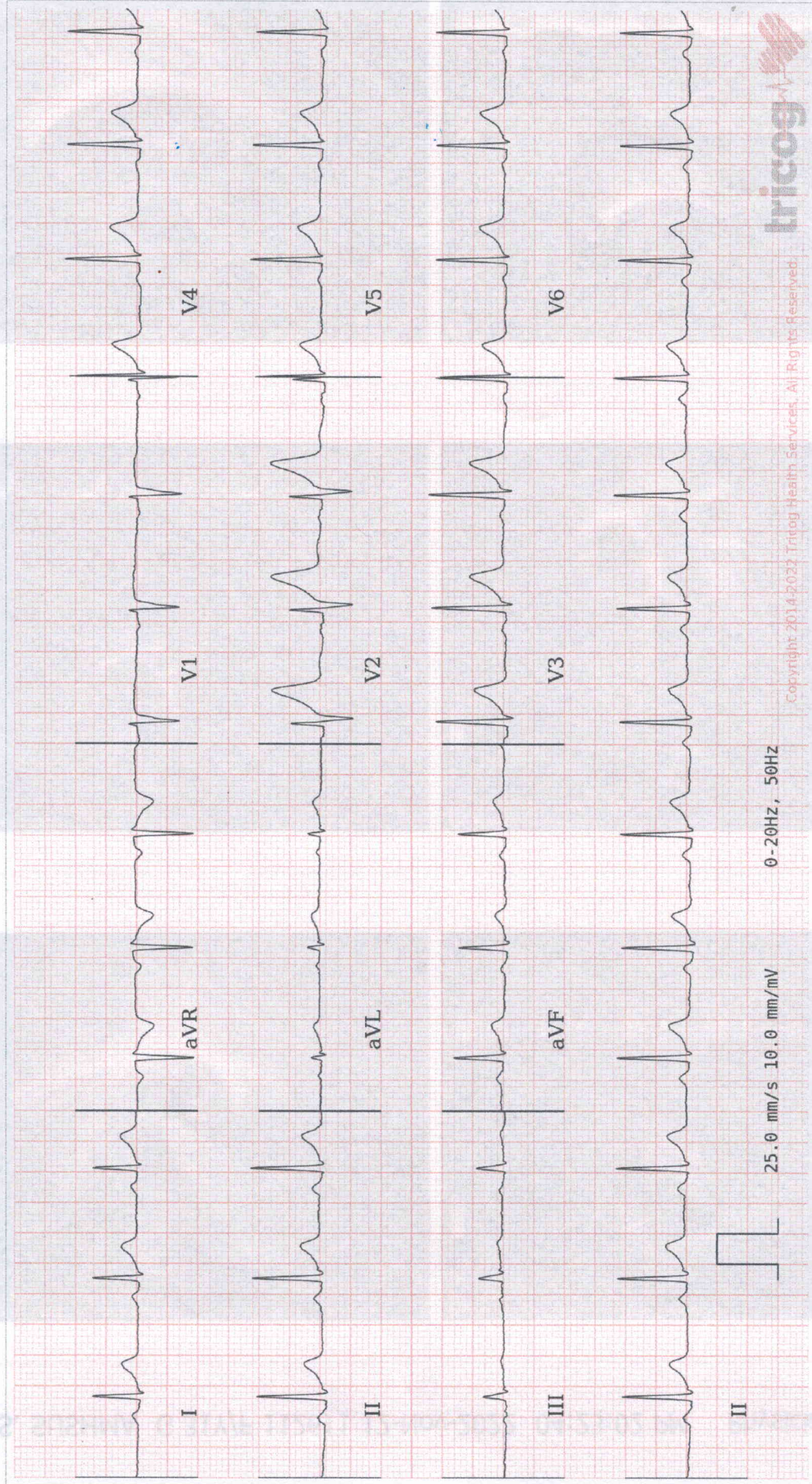

AR: 81bpm VR: 81bpm QRS D: 80ms QT: 326ms QTc: 378ms PRI: 152ms P-R-T: 43° 53° 42°

Within Normal Limits: Sinus Rhythm, Normal Axis. Please correlate clinically.



This report is based on ECG alone and should only be used as an adjunct to clinical history, symptoms and results of other invasive and non-invasive tests and must be interpreted by a qualified physician.



ABI SCANS & LABS

A unit of Aarthi Scans and Labs

Patient Name	MR.SUNDARAGANAPATHI S	Age	34Yr
Patient ID	118491	Sex	Male
Referral Dr	MEDIWHEEL	Study Date	12 Nov 2022

X-RAY - CHEST PA VIEW

OBSERVATION:

The trachea is central.
The mediastinal and cardiac silhouette are normal.
Cardiothoracic ratio is normal.
Cardiophrenic and costophrenic angles are normal.
Both hila are normal.
Lung zones are clear.
Bones of the thoracic cage are normal.
Soft tissues of the chest wall are normal.

IMPRESSION:

No significant abnormality seen.

Dr. Abinaya., MD., (RD)
Consultant Radiologist



ABI SCANS & LABS

A unit of Aarthi Scans and Labs

Patient Name	MR. SUNDARAGANAPATHI S	Age	34
Patient ID	112630	Sex	Male
Referral Dr	MEDIWHEEL	Study Date	12 Nov 2022

USG REPORT - ABDOMEN AND PELVIS

LIVER:

Liver is normal in size (measures ~ 13.9 cm) and shows increased echotexture.

No focal liver lesion. No intra hepatic biliary radical dilatation seen.

GALL BLADDER:

Is adequately distended. No calculus or cholecystitis seen.

PANCREAS:

Appears normal in size and shows uniform echo texture. The pancreatic duct is normal. No calcifications are seen.

SPLEEN:

Appears normal in size and it shows uniform echo texture. It measures ~ 8.2 cm in long axis.

RIGHT KIDNEY:

Right kidney measures ~ 9.4 x 3.8cm.

The shape, size and contour of the right kidney appear normal.

Cortico medullary differentiation is within normal. No evidence of pelvicalyceal dilatation.

No calculi seen.

LEFT KIDNEY:

Left kidney measures ~ 10.3 x 3.9 cm.

The shape, size and contour of the left kidney appear normal.

Cortico medullary differentiation is within normal. No evidence of pelvicalyceal dilatation.

No calculi seen.

URINARY BLADDER:

Is normal contour. No intra luminal echoes are seen.

PROSTATE:

Prostate appears normal, Measures ~ 2.8 x 3.7 x 3.2 cms (Vol – 12cc).



ABI SCANS & LABS

A unit of Aarthi Scans and Labs

Patient Name	MR. SUNDARAGANAPATHI S	Age	34
Patient ID	112630	Sex	Male
Referral Dr	MEDIWHEEL	Study Date	12 Nov 2022

RIGHT ILIAC FOSSA:

No focal fluid collections seen.

No evidence of hernia seen in anterior abdominal wall.

IMPRESSION:

- Grade I fatty liver.
- Suggested clinical correlation.

Abinaya R

Dr. Abinaya., MD., (RD)
Consultant Radiologist

ABI SCANS AND LABS

MR. SUNDARAGANAPATHI S /M VS8804893-22-11-12-1 12-Nov-2022 10:40:16 AM

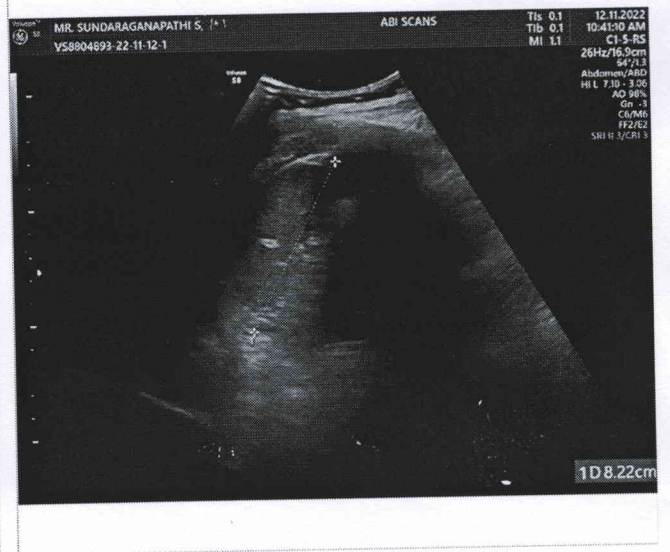
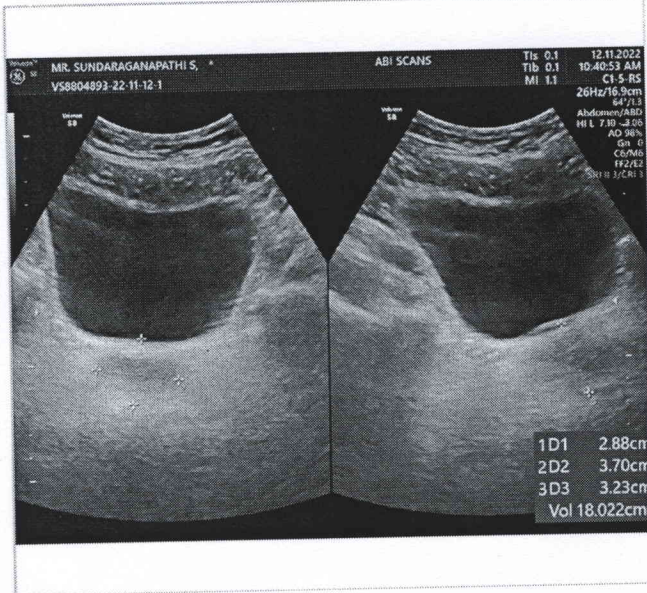



ABI SCANS & LABS

A unit of Aarthi Scans and Labs

Patient Name : MR. SUNDARAGANAPATHI S

Age / Gender : 34 years / Male

Patient ID : 112630

Referral : MediWheel

Collection Time : Nov 12, 2022, 10:36 a.m.

Reporting Time : Nov 12, 2022, 02:06 p.m.

Sample ID :



001631622P

Test Description	Value(s)	Unit(s)	Reference Range
COMPLETE BLOOD COUNT (CBC)			
Hemoglobin (Hb)	10.6	gm/dL	13.5 - 18.0
Erythrocyte (RBC) Count	6.10	mil/cu.mm	4.7 - 6.0
Packed Cell Volume (PCV)	36.7	%	42 - 52
Mean Cell Volume (MCV)	60.16	fL	78 - 100
Mean Cell Haemoglobin (MCH)	17.38	pg	27 - 31
Mean Corpuscular Hb Concn. (MCHC)	28.88	g/dL	32 - 36
Red Cell Distribution Width (RDW)	22.1	%	11.5 - 14.0
Total Leucocytes (WBC) Count	7100	cell/cu.mm	4000-10000
Neutrophils	60	%	40 - 80
Lymphocytes	29	%	20 - 40
Monocytes	7	%	2 - 10
Eosinophils	4	%	1 - 6
Basophils	0	%	1-2
Absolute Neutrophil Count	4260	/c.mm	2000 - 7000
Absolute Lymphocyte Count	2059	/c.mm	1000 - 3000
Absolute Monocyte Count	497	/c.mm	200 - 1000
Absolute Eosinophil Count	284	/c.mm	20 - 500
Absolute Basophils Count	0	/c.mm	20 - 100
Platelet Count	413	10 ³ /ul	150 - 450
Mean Platelet Volume (MPV)	8.9	fL	7.2 - 11.7
PCT	0.37	%	0.2 - 0.5
PDW	11.1	%	9.0 - 17.0
ESR	10.0	mm/hr	13.5 - 18.0

END OF REPORT

DR.UMA SAROJINI .K MBBS.,DCP.,

Scan to Validate





ABI SCANS & LABS

A unit of Aarthi Scans and Labs

Patient Name : MR. SUNDARAGANAPATHI S

Age / Gender : 34 years / Male

Patient ID : 112630

Referral : MediWheel

Collection Time : Nov 12, 2022, 10:36 a.m.

Reporting Time : Nov 12, 2022, 02:06 p.m.

Sample ID :



001631622P

Test Description	Value(s)	Unit(s)	Reference Range
<u>URINE COMPLETE ANALYSIS,</u>			
<u>Physical Examination</u>			
Quantity	50	ml	-
Colour	Pale Yellow		Pale yellow/Yellow
Appearance	Clear		Clear
Specific Gravity	1.015		1.005-1.025
pH	6.0		5.0 - 8.0
Deposit	Present		Absent
<u>Chemical Examination</u>			
Protein	Absent		Absent
Sugar	Absent		Absent
Ketones	Absent		Absent
Bile Salt	Absent		Absent
Bile Pigment	Absent		Absent
Urobilinogen	Normal		Normal
<u>Microscopic Examination (/hpf)</u>			
Pus Cell	2-4		Upto 5
Epithelial Cells	1-2		Upto 5
Red Blood Cells	Absent		Absent
Casts	Absent		Absent
Crystals	Absent		Absent
Amorphous Deposit	Absent		Absent
Yeast Cells	Absent		Absent
Bacteria	Absent		Absent
Other findings	Not seen		Not seen

DR.UMA SAROJINI .K MBBS.,DCP.,

Scan to Validate





ABI SCANS & LABS

A unit of Aarthi Scans and Labs

Patient Name : MR. SUNDARAGANAPATHI S

Age / Gender : 34 years / Male

Patient ID : 112630

Referral : MediWheel

Collection Time : Nov 12, 2022, 10:36 a.m.

Reporting Time : Nov 12, 2022, 02:06 p.m.

Sample ID :



001631622P

Test Description	Value(s)	Unit(s)	Reference Range
------------------	----------	---------	-----------------

END OF REPORT

DR.UMA SAROJINI .K MBBS.,DCP.,

Scan to Validate





ABI SCANS & LABS

A unit of Aarthi Scans and Labs

Patient Name : MR. SUNDARAGANAPATHI S

Age / Gender : 34 years / Male

Patient ID : 112630

Referral : MediWheel

Collection Time : Nov 12, 2022, 10:36 a.m.

Reporting Time : Nov 12, 2022, 02:06 p.m.

Sample ID :



001631622P

Test Description	Value(s)	Unit(s)	Reference Range
------------------	----------	---------	-----------------

Glycosylated HbA1c

HbA1c (GLYCOSYLATED HEMOGLOBIN),
BLOOD

5.8

%

Method : (HPLC, NGSP certified)

Estimated Average Glucose :

119.76

mg/dL

-

Interpretation

As per American Diabetes Association (ADA)	
Reference Group	HbA1c in %
Non diabetic adults >=18 years	<5.7
At risk (Prediabetes)	5.7 - 6.4
Diagnosing Diabetes	>= 6.5
Therapeutic goals for glycemic control	Age > 19 years Goal of therapy: < 7.0 Action suggested: > 8.0 Age < 19 years Goal of therapy: <7.5

END OF REPORT

DR.UMA SAROJINI .K MBBS.,DCP.,

Scan to Validate





ABI SCANS & LABS

A unit of Aarthi Scans and Labs

Patient Name : MR. SUNDARAGANAPATHI S

Age / Gender : 34 years / Male

Patient ID : 112630

Referral : MediWheel

Collection Time : Nov 12, 2022, 10:36 a.m.

Reporting Time : Nov 12, 2022, 02:06 p.m.

Sample ID :



001631622P

Test Description	Value(s)	Unit(s)	Reference Range
<u>LIPID PROFILE</u>			
Cholesterol-Total Method : Spectrophotometry	164.0	mg/dL	Desirable level < 200 Borderline High 200-239 High >or = 240
Triglycerides Method : Serum, Enzymatic, endpoint	167.0	mg/dL	Normal: < 150 Borderline High: 150-199 High: 200-499 Very High: >= 500
HDL Cholesterol Method : Serum, Direct measure-PEG	41.0	mg/dL	Normal: > 40 Major Risk for Heart: < 40
LDL Cholesterol Method : Enzymatic selective protection	89.60	mg/dL	Optimal < 100 Near / Above Optimal 100-129 Borderline High 130-159 High 160-189 Very High >or = 190
VLDL Cholesterol Method : Serum, Enzymatic	33.40	mg/dL	6 - 38
CHOL/HDL Ratio Method : Serum, Enzymatic	4		3.5 - 5.0
LDL/HDL Ratio Method : Serum, Enzymatic	2.19		2.5 - 3.5

Note:

8-10 hours fasting sample is required.

****END OF REPORT****

DR.UMA SAROJINI .K MBBS.,DCP.,

Scan to Validate





ABI SCANS & LABS

A unit of Aarthi Scans and Labs

Patient Name : MR. SUNDARAGANAPATHI S

Age / Gender : 34 years / Male

Patient ID : 112630

Referral : MediWheel

Collection Time : Nov 12, 2022, 10:36 a.m.

Reporting Time : Nov 12, 2022, 02:06 p.m.

Sample ID :



001631622P

Test Description	Value(s)	Unit(s)	Reference Range
<u>LIVER FUNCTION TEST</u>			
Total Protein Method : Serum, Biuret, reagent blank end point	8.2	g/dL	6.3-8.2
Albumin Method : Serum, Bromocresol green	4.2	g/dL	3.5-5.0
Globulin Method : Serum, EIA	4.00	g/dL	1.8 - 3.6
A/G Ratio Method : Serum, EIA	1.05		1.2 - 2.2
Bilirubin - Total Method : Serum, Jendrassik Grof	0.5	mg/dL	0.3-1.2
Bilirubin - Direct Method : Serum, Diazotization	0.1	mg/dL	< 0.2
Bilirubin - Indirect Method : Serum, Calculated	0.40	mg/dL	0.1 - 1.0
SGOT Method : Serum, UV with P5P, IFCC 37 degree	20.0	U/L	17-59
SGPT Method : Serum, UV with P5P, IFCC 37 degree	33.0	U/L	21-72
Alkaline Phosphatase Method : PNPP-AMP Buffer/Kinetic	57.0	U/L	30 - 120
GGT-Gamma Glutamyl Transpeptidase Method : Serum, G-glutamyl-carboxy-nitroanilide	38.0	U/L	< 55

****END OF REPORT****

DR.UMA SAROJINI .K MBBS.,DCP.,

Scan to Validate





ABI SCANS & LABS

A unit of Aarthi Scans and Labs

Patient Name : MR. SUNDARAGANAPATHI S

Age / Gender : 34 years / Male

Patient ID : 112630

Referral : MediWheel

Collection Time : Nov 12, 2022, 10:36 a.m.

Reporting Time : Nov 12, 2022, 02:06 p.m.

Sample ID :



001631622P

Test Description	Value(s)	Unit(s)	Reference Range
<u>RENAL PROFILE</u>			
Urea Method : Uricase	15.0	mg/dL	19-42
Blood Urea Nitrogen-BUN Method : Serum, Urease	7.00	mg/dL	9-20
Creatinine Method : Serum, Jaffe	0.72	mg/dL	0.66-1.25
Uric Acid Method : Serum, Uricase	3.1	mg/dL	3.5-8.5

Remark:

In blood, Urea is usually reported as BUN and expressed in mg/dl. BUN mass units can be converted to urea mass units by multiplying by 2.14.

END OF REPORT

DR.UMA SAROJINI .K MBBS.,DCP.,

Scan to Validate





ABI SCANS & LABS

A unit of Aarthi Scans and Labs

Patient Name : MR. SUNDARAGANAPATHI S

Age / Gender : 34 years / Male

Patient ID : 112630

Referral : MediWheel

Collection Time : Nov 12, 2022, 10:36 a.m.

Reporting Time : Nov 12, 2022, 02:06 p.m.

Sample ID :



001631622P

Test Description	Value(s)	Unit(s)	Reference Range
<u>THYROID PROFILE TEST - TOTAL</u>			
T3-Total	140.0	ng/dL	60 - 200
T4-Total	10.5	ug/dL	4.52 - 12
TSH-Ultrasensitive	3.11	uIU/mL	0.32 - 5.5
Method : CLIA			

END OF REPORT

DR.UMA SAROJINI .K MBBS.,DCP.,

Scan to Validate





ABI SCANS & LABS

A unit of Aarthi Scans and Labs

Patient Name : MR. SUNDARAGANAPATHI S

Age / Gender : 34 years / Male

Patient ID : 112630

Referral : MediWheel

Collection Time : Nov 12, 2022, 10:36 a.m.

Reporting Time : Nov 12, 2022, 02:06 p.m.

Sample ID :



001631622P

Test Description	Value(s)	Unit(s)	Reference Range
<u>GLUCOSE (F)</u>			
Glucose fasting Method : GOD-POD	94.0	mg/dL	Normal: 70 - 120

END OF REPORT

DR.UMA SAROJINI .K MBBS.,DCP.,

Scan to Validate





ABI SCANS & LABS

A unit of Aarthi Scans and Labs

Patient Name : MR. SUNDARAGANAPATHI S

Age / Gender : 34 years / Male

Patient ID : 112630

Referral : MediWheel

Collection Time : Nov 12, 2022, 10:36 a.m.

Reporting Time : Nov 12, 2022, 02:06 p.m.

Sample ID :



001631622P

Test Description	Value(s)	Unit(s)	Reference Range
<u>GLUCOSE (PP)</u>			
Blood Glucose-Post Prandial Method : GOD-POD	123.0	mg/dL	80 - 140

END OF REPORT

DR.UMA SAROJINI .K MBBS.,DCP.,

Scan to Validate

