

Baroda

Bank of Baroda
KARTIK RAWAT
E. C. No. 187196
Officer



Issued under Sec. 30 & 311 of Govt. of India
Issuing Authority: ...
Signature of Holder

Malik Radix Health Care Pvt. Ltd.
C-217, C-218, Nirman Vihar
Delhi-110032
Ph. : 011-22011196, 22011192
Regd. No. 607



MALIK RADIX HEALTH CARE

(UNIT OF MALIK RADIX HEALTHCARE PVT. LTD.)
C-217, 218, Nirman Vihar, Vikas Marg, New Delhi - 110092
Tel.: 011-22011192, 22011196 • Fax : 22011208
E-mail : radixhealthcare@yahoo.co.in
Website : www.radixhealthcare.org



Safety at WEI now accredited by NABH

Name - Mr. Karthik Rana
Age - 34
Date - 25/2/23

Routine Checkup

Wear glasses & eye
next day

6/12 ~~20/20~~
6/6 ~~20/20~~

Color vision: LN2

Constantly use of G.

9 hydrosoft

(88)

Dr. Nidhi Gupta
MBBS, MS, DNB
Casualty Ophthalmologist
Malik Radix Healthcare Pvt. Ltd.
DMC No. 121661

Facilities Available :

- ★ Multispeciality Hospital
- ★ 24 Hours Emergency
- ★ X-Ray/ECG/ Ultrasound
- ★ Dental
- ★ Fully Equipped Operation Theatre
- ★ Fully Functional Lab
- ★ Casualty/ICU
- ★ Nursery
- ★ Labour Room
- ★ All Speciality OPD
- ★ Laparoscopic Surgery
- ★ ECHO
- ★ Plastic Surgery

Home Collection Facility Available Contact : 9999254739



RADIX RESPIRATORY CARE
(UNIT OF MALIK RADIX HEALTH CARE PVT.LTD.)
C-218, Nirman Vihar, Vikas Marg, New Delhi-110092
Tel.: 011-22011192, 22011208 Fax :22011208

First Name: MR.KARTIK RAWAT Gender: male
 Identification: PT ID-9981258144 Height: 174 cm Weight: 70.0 kg
 Age: 34 Years BMI: 23 Ref. Physician: BINDIYA
 Patient History:

		Pred LL	PRED	PRE	% PRED	POST	%PRED	% CHANGE
DYNAMIC LUNG VOLUMES & FLOW RATES								
FVC	L	3.79	4.80	3.25	68 %			
FEV1	L	3.17	4.01	2.17	54 %			
FEV6	L			3.23				
FEV1%F	%	69.30	81.09	66.89	82 %			
PEF	L/s	7.38	9.37	5.74	61 %			
MMEF	L/s	2.90	4.61	1.22	26 %			
MEF75	L/s	5.23	8.04	2.95	37 %			
MEF50	L/s	3.02	5.19	1.49	29 %			
MEF25	L/s	1.03	2.32	0.47	20 %			
FVC IN	L	4.09	5.01	3.40	68 %			
MIF	L/s							
PIF	L/s			4.39				
FET	sec			6.45				

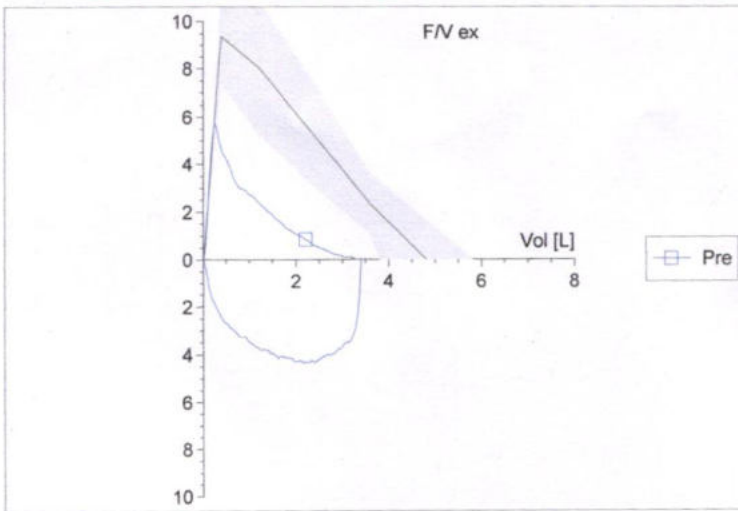
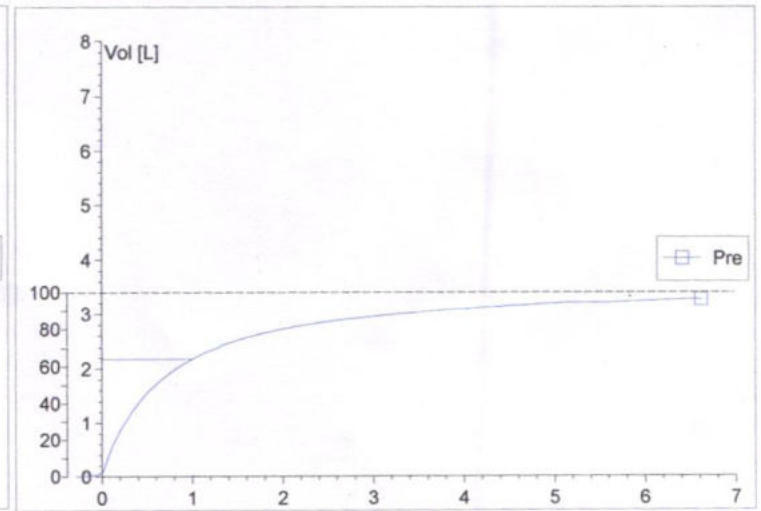
FLOW/VOLUME GRAPHICS**VOLUME/TIME GRAPHICS**

Malik Radix Health Care Pvt. Ltd.
 C-217, C-218, Nirman Vihar
 Delhi-110092
 Ph. : 011-22011196, 22011192
 Regd. No. 607

Dr. Ramesh

MALIK RADIX HEALTHCARE PVT LTD

UNI-EMC-217/218 NIRMAN VIHAR VIKAS MARG

DELHI 110092

KARTIK RAWAT
LID : 1249
AGE/SEX : 34 Yr/M
HT/WT : ./.
DATE : 25-02-2023 01:45:20 PM
REF BY : Dr
MACHINE INTERPRETATION : Normal ECG.

BP : N/A
P Axis : 69 deg
QRS Axis : 77 deg
T Axis : 50 deg
P Duration : 109 ms
PR Duration : 142 ms
QRS Duration : 95 ms
QT Interval : 363 ms
QTc Interval : 398 ms

Linked Median
Speed : 25 mm/s
Sensitivity : 10 mm/mV

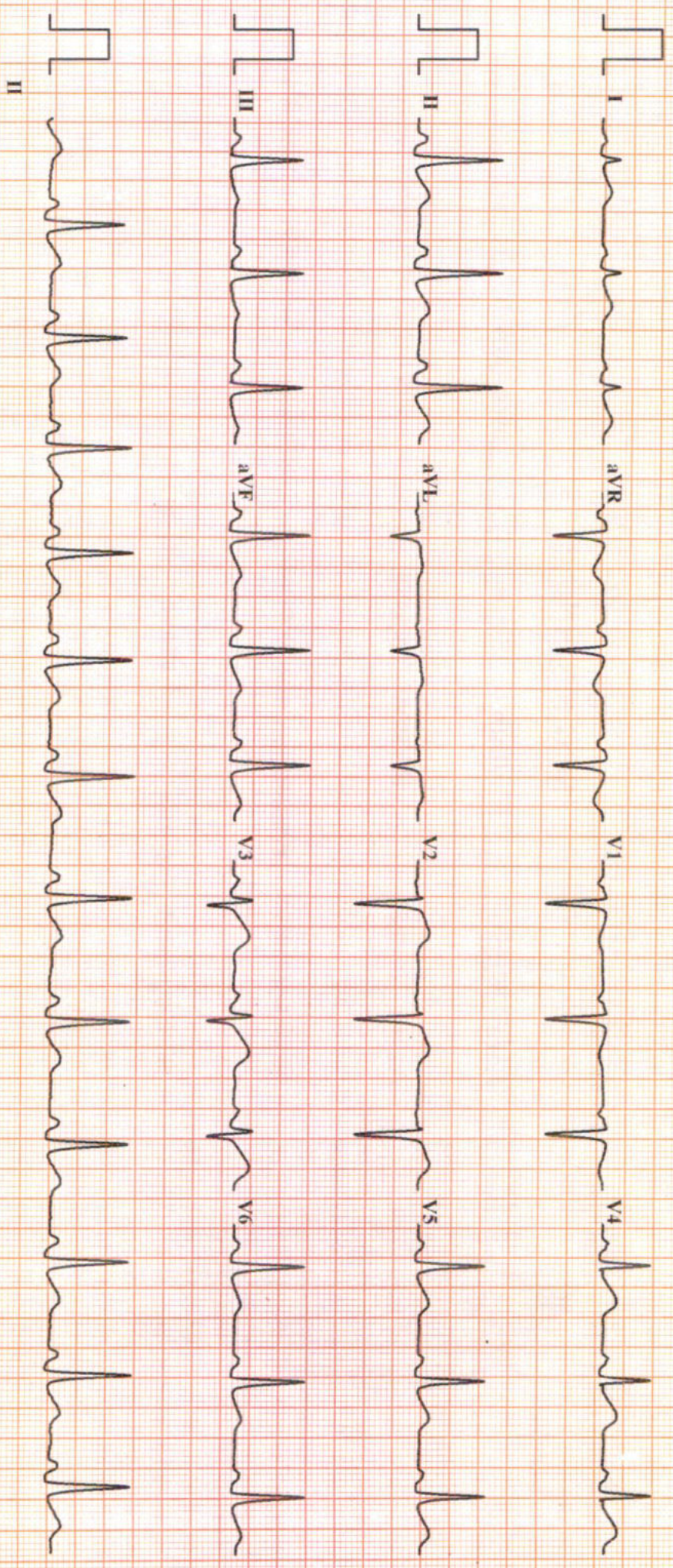

Malik Radix HealthCare.

ELECTROCARDIOGRAM

Name: MR. KARTIK RAWAT Age & Sex: 34YR/MALE Ref By: MEDIWHEEL Date: 25/02/2023

EKG FINDINGS:

Rate 79bpm Rhythm Sinus Mechanism Normal

Axis Normal P Wave Normal PR Interval 0.14/Sec

QRS Complex Normal QT Interval Normal Q Wave Normal

ST Segment Normal T Wave Normal

Conclusion Sinus Rhythm, Normal Axis, TWNL.

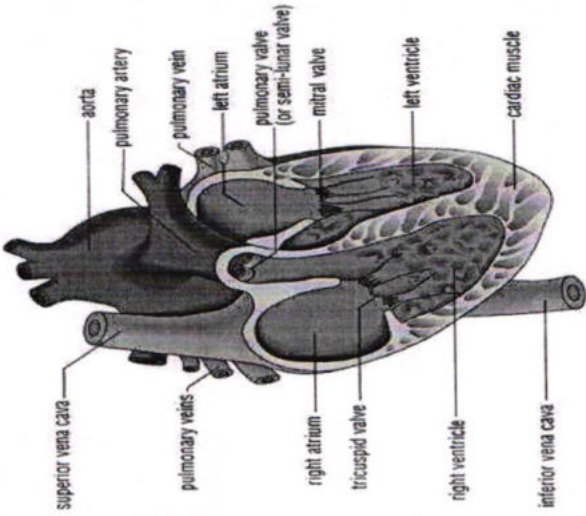

Doctors Signatures
Dr. SHEIKH NAZIE AHMED
 M.D. "Physician"
 PGDCC
 DMC-46499

Echocardiogram Report

Patient Name	MR. KARTIK RAWAT
Date of Test	25/02/2023
Age	34 YRS/ MALE
Ref. by	MEDI WHEEL

Dimensions	Result	Normal Range
AO (ed)	2.1 cm	(2.1 -3.7cm)
LA (es)	2.9 cm	(2.1 -3.7cm)
RVID (ed)	2.0 cm	(1.1-3.0cm)
LVID (ed)	3.8 cm	(3.6 – 5.5 cm)
LVID (es)	2.6 cm	(2.3-3.9cm)
IVS (ed)	1.1 cm	(0.6 – 1-2 cm)
LVPW (ed)	1.1 cm	(0.6 – 1-2 cm)
EF	60 %	
FS	31 %	(28 % - 42 %)

Impression

1. NO REGIONAL WALL MOTION ABNORMALITY SEEN.
2. LVEF= 60 %
3. NORMAL CHAMBERS DIMENSIONS.
4. NORMAL MIP.
5. NORMAL COLOR FLOW.
6. NO INTRA CARDIAC CLOT/MASS/ VEGETATION/PERICARDIAL EFFUSION SEEN.

Dr. Nishant Tyagi
(M.D. Medicine, DNB Cardiology)
(Senior Consultant, Cardiology)

Dr. Sheikh Nazir Ahmed
(M.D. "Physician" PGDCC)
(Consultant Non – Invasive Cardiologist)

Facilities Available :

- ★ Multispeciality Hospital ★ 24 Hours Emergency ★ X-Ray/ECG/ Ultrasound ★ Dental
- ★ Fully Equipped Operation Theatre ★ Fully Functional Lab ★ Casualty/ICU ★ Nursery
- ★ Labour Room ★ All Speciality OPD ★ Laparoscopic Surgery ★ ECHO ★ Plastic Surgery

Home Collection Facility Available Contact : 9999254739



LAB REPORT

Reg. Date	25/02/2023	Patient Id	2302250004	DOB.	
Name	MR. KARTIK RAWAT	Gender	M	Perm. ID	
Age	34 Yrs.	Panel	MEDIWHEEL	Reported	26/02/2023 10:11:01
Ref. By	MEDIWHEEL				

Test Name	Result	Units	Ref. Range
MEDIWHEEL M BELOW 40			

HAEMATOLOGY

COMPLETE HAEMOGRAM

HAEMOGLOBIN (HB%)	12.6	gm/dl	13 - 18
TOTAL LEUCOCYTE COUNT (TLC)	8,700	/cumm	4000 - 11000

DIFFERENTIAL LEUCOCYTE COUNT (DLC)

NEUTROPHIL	58	%	40 - 80
LYMPHOCYTE	31	%	28 - 55
MONOCYTE	06	%	02 - 10
EOSINOPHIL	05	%	01 - 06
BASOPHIL	00	%	0 - 0
ESR (WESTEGREN'S METHOD)	12	mm/1st hr.	0 - 10
R B C COUNT	4.37	Millions/cmm	4.247 - 5.4
P.C.V / HAEMATOCRIT	41.5	%	40 - 54
M C V	95.0	fl.	80 - 100
M C H	28.8	Picogram	27.0 - 31.0
M C H C	30.4	gm/dl	33 - 37
PLATELET COUNT	2.49	Lakh/cu mm	1.50 - 4.50

Urine Routine Examination

PHYSICAL EXAMINATION

QUANTITY	20	ml.	
COLOUR	Pale Yellow		Pale Yellow
TRANSPARENCY	Clear		
SPECIFIC GRAVITY	1.025		
PH	6.0		

Checked by : _____
 Page 1 Contd...2

If test results are alarming or unexpected, patient is advised to contact the laboratory immediately for possible remedial action.

Facilities Available

- Multispeciality Hospital - 24 Hours Emergency - X-Ray/ ECG/ Ultrasound/ CT Scan - Dental - Fully Equipped Operation Theatre
 - Fully Functional Lab - Casualty/ ICU-Nursery - Labour Room - All Speciality OPD - Laproscopic Surgery - ECHO - Plastic Surgery



LAB REPORT

Reg. Date	25/02/2023	Patient Id	2302250004	DOB.	
Name	MR. KARTIK RAWAT	Gender	M	Perm. ID	
Age	34 Yrs.	Panel	MEDIWHEEL	Reported	26/02/2023 10:11:01
Ref. By	MEDIWHEEL				

Test Name	Result	Units	Ref. Range
CHEMICAL EXAMINATION			
ALBUMIN	Nil		
SUGAR	Nil		
MICROSCOPIC EXAMINATION			
PUS CELLS	2-3	/HPF	
RBC'S	Nil	/HPF	
CASTS	Nil		
CRYSTALS	NIL		
EPITHELIAL CELLS	1-2	/HPF	
BACTERIA	Nil		
OTHERS	Nil		
Stool Examination Report			
BLOOD GROUP ABO	" O "		
RH TYPING	Positive		
BLOOD SUGAR FASTING	85.96	mg/dl	70 - 100
BLOOD SUGAR PP	87.49	mg/dl	90 - 140
HBA1C	5.71	%	

Interpretation

Non Diabetic	: 4-6%
Good Diabetic Control	: 6-8%
Fair Control	: 8-10%

Checked by : _____
 Page 2 Contd...3

If test results are alarming or unexpected, patient is advised to contact the laboratory immediately for possible remedial action.

Facilities Available

- Multispeciality Hospital - 24 Hours Emergency - X-Ray/ ECG/ Ultrasound/ CT Scan - Dental - Fully Equiped Operation Theatre
 - Fully Functional Lab - Casualty/ ICU-Nursery - Labour Room - All Speciality OPD - Laproscopic Surgery - ECHO - Plastic Surgery



LAB REPORT

Reg. Date 25/02/2023
Name MR. KARTIK RAWAT
Age 34 Yrs.
Ref. By MEDIWHEEL

Patient Id 2302250004
Gender M
Panel MEDIWHEEL

DOB.
Perm. ID
Reported 26/02/2023 10:11:01

Test Name	Result	Units	Ref. Range
-----------	--------	-------	------------

Poor Control

: >10%

The Glycosylated haemoglobin assay has been validated as a reliable indicator Of mean blood glucose levels for a period of 8-12 week period. ADA recommended the testing twice a year in patients with stable blood glucose and quarterly. If treatment change, or if blood glucose levels are unstable.

TO BE CORRELATED CLINICALLY.

THYROID PROFILE

Free T3 ELFA	2.19	ng/ml	02 - 04
Free T4 ELFA	1.03	ug/dl	0.8 - 2.7
TSH Serum/ELFA	2.410	uIU/ml	0.25 - 5.50 uIU/ml

Interpretation**Clinical Use**

- Diagnose Hypothyroidism and Hyperthyroidism
- Monitor T4 replacement or T4 suppressive Therapy
- Quantify TSH levels in the subnormal range

Increased Levels : Primary Hypothyroidism Subclinical Hypothyroidism, TSH dependent, Thyroid Hormone Resistance.

Decreased Levels : Grave's Disease, Autonomous Thyroid Hormone Secretion, TSH Deficiency

LIPID PROFILE

TOTAL CHOLESTEROL

157.80

mg/dL

130.0 - 200.0
(<200)

Checked by : _____
Page 3 Contd...4

If test results are alarming or unexpected, patient is advised to contact the laboratory immediately for possible remedial action.

Facilities Available

- Multispeciality Hospital - 24 Hours Emergency - X-Ray/ ECG/ Ultrasound/ CT Scan - Dental - Fully Equiped Operation Theatre
- Fully Functional Lab - Casualty/ ICU-Nursery - Labour Room - All Speciality OPD - Laproscopic Surgery - ECHO - Plastic Surgery

**LAB REPORT**

Reg. Date 25/02/2023
Name MR. KARTIK RAWAT
Age 34 Yrs.
Ref. By MEDIWHEEL

Patient Id 2302250004
Gender M
Panel MEDIWHEEL

DOB.
Perm. ID
Reported 26/02/2023 10:11:01

Test Name	Result	Units	Ref. Range
TRIGLYCERIDES	59.10	mg/dL	80.5 - 150.0 (<150)
H D L CHOLESTEROL DIRECT	35.35	mg/dL	35.0 - 60.0 (<40->59)
V L D L	11.8	mg/dL	4.0 - 30. (23-45)
L D L CHOLESTEROL	110.6	mg/dL	50.0 - 150.0 (50-150)
TOTAL CHOLESTEROL / HDL RATIO	4.5		3.3 - 5.1
LDL / HDL CHOLESTEROL RATIO	3.1		1.5 - 3.5
SERUM URIC ACID	6.24	mg/dl	3.4 - 7.0
BLOOD UREA NITROGEN (BUN)	8.25	mg/dl	6.0 - 21.0
SERUM CREATININE	1.00	mg/dl	0.7 - 1.4
BUN/CREAT RATIO	8.25	mg/dl	
<u>LIVER FUNCTION TEST (LFT)</u>			
BILIRUBIN TOTAL	0.70	mg/dl	0.2 - 1.2
CONJUGATED (D. BILIRUBIN)	0.17	mg/dl	0.00 - 0.3
UNCONJUGATED (I.D. BILIRUBIN)	0.53	mg/dl	0.2 - 0.9
SGOT / AST	22.96	IU/L	0 - 35
SGPT / ALT	21.54	IU/L	0 - 35
ALKALINE PHOSPHATASE	88.70	U/L	64 - 306
TOTAL PROTEIN	7.57	gm/dl	6.0 - 8.3
ALBUMIN	4.66	gm/dl	3.2 - 5.0
GLOBULIN	2.91	gm/dl	2.5 - 5.6
A/G RATIO	1.60		0.9 - 2.0
GAMMA GT	21.36	IU/L	0.0 - 45.0

10 - 20

DR. REEMA DAHIYA
M.B.B.S, MD (Path.)

DR. REEMA DAHIYA
M.B.B.S, MD (Path.)

Checked by : _____
Page 4 of 4

DR. MEENU AGGARWAL
M.B.B.S, MD (Path.)

If test results are alarming or unexpected, patient is advised to contact the laboratory immediately for possible remedial action.

Facilities Available

- Multispeciality Hospital - 24 Hours Emergency - X-Ray/ ECG/ Ultrasound/ CT Scan - Dental - Fully Equiped Operation Theatre
- Fully Functional Lab - Casualty/ ICU-Nursery - Labour Room - All Speciality OPD - Laproscopic Surgery - ECHO - Plastic Surgery

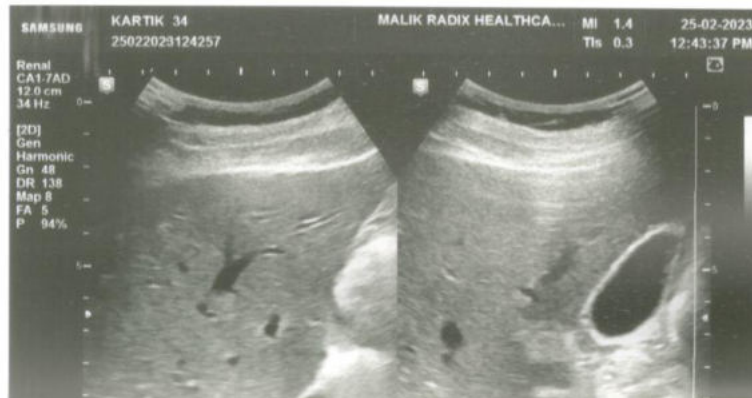
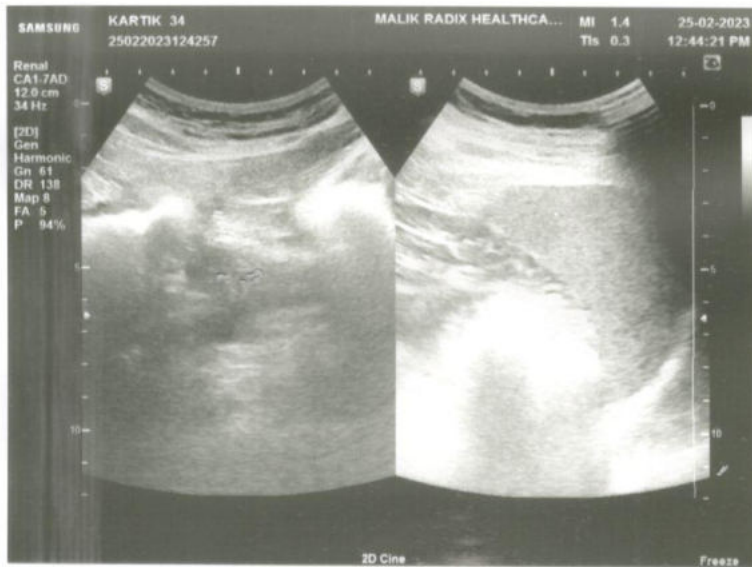
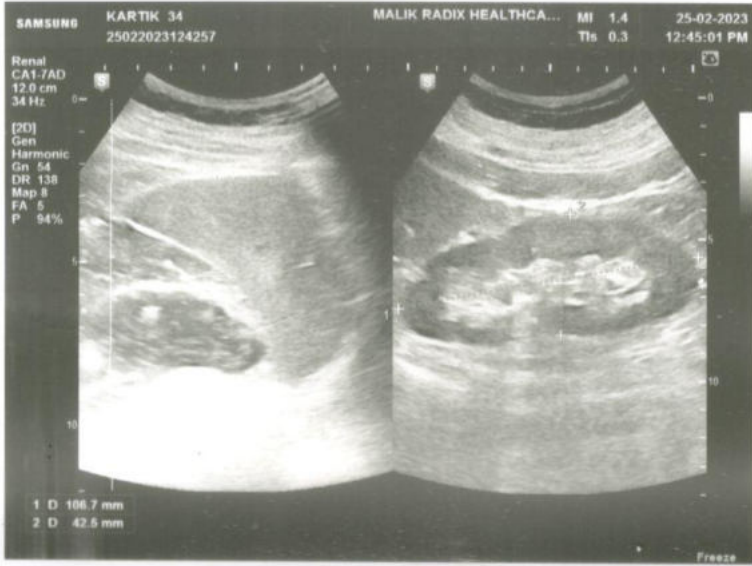
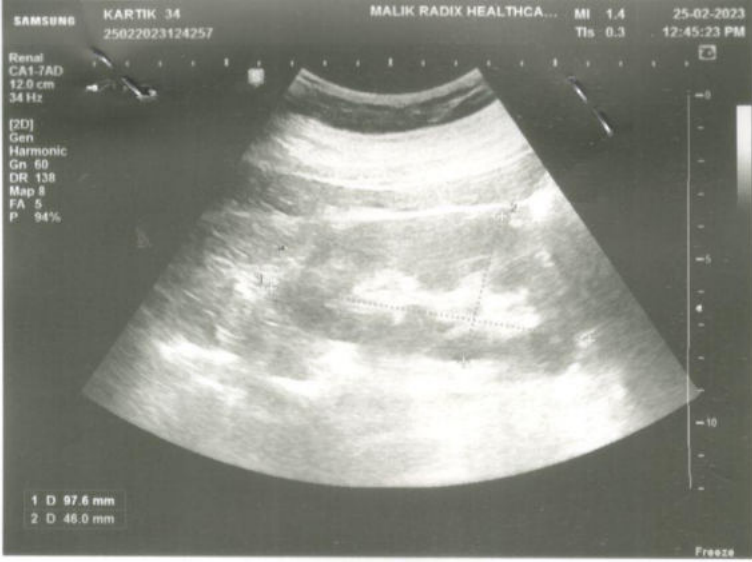



UHID	PT181923	LAB No.	ULC2208509
Name	Mr. KARTIK RAWAT	Regn. No.	GEN2239996
Age / Sex	34 Yrs / M	Receiving Dt/Time	25/Feb/2023 12:46
		Reporting Dt/Time	25/Feb/2023 12:44 PM

**U/S WHOLE ABDOMEN**

Liver appears normal in size and shows normal echotexture No focal lesion seen. IHBR and portal vein normal.

Gall bladder is normally distended showing no calculi and cholecystitis.

Wall thickness normal.

CBD is normal..

Pancreas para aortic appear normal.

Both kidneys are normal in size, shape and normal echotexture.

No evidence of calculus or hydronephrosis seen.

Size of right kidney - 97 x 46 mm

Size of left kidney - 106 x 42 mm

Ureter is not dilated.

Spleen is normal in size with normal echotexture.

U B shows normal distension No calculi or mass seen.

No evidence of ascites or pleural effusion seen.

No significant lymphadenopathy seen.

IMP— NORMAL USG SCAN.

DR. K.K. SINHA
M.B.B.S., D.M.R.D.
SENIOR CONSULTANT
Reg. No. 25437 (DMC)

DR. RAJESH MALHOTRA
MBBS, MD (RADIOLOGY)
CONSULTANT RADIOLOGY
Reg.No.DMC9299

DR. T. K VOHRA
MD (RADIODIAGNOSIS)
SENIOR CONSULTANT
Reg. No. 3272 (DMC)

DR. MUKESH KOSHAL
MBBS, MD (RADIOLOGY)
CONSULTANT RADIOLOGY
Reg.No.DMC10407

Page 1 of 1

Facilities Available

- Multispeciality Hospital - 24 Hours Emergency - X-Ray/ ECG/ Ultrasound/ CT Scan - Dental - Fully Equipped Operation Theatre
- Fully Functional Lab - 24/7 Casualty/ ICU-Nursery 24/7 Pharmacy - Labour Room - All Speciality OPD - Laproscopic Surgery -
ECHO - Plastic Surgery