



VASAVI HOSPITAL

WE CURE WITH CARE
(A Unit of Sree Vasavi Trust)

Name : SEEMA T G
AGE/SEX : 35 Yrs / Female
REFERRED BY :
CONTACT NO : 9986392100

REG/LAB NO. : 21110404 / 155415
DATE OF COLLECTION : 13-11-2021 at 10:42 AM
DATE OF REPORT : 13-11-2021 at 01:16 PM
BILL NO. : 034651



TEST PARAMETER

RESULT

REFERENCE RANGE

Urine Sugar (fasting)

Urine Sugar (fasting)

Nil



VASAVI HOSPITAL

WE CURE WITH CARE
(A Unit of Sree Vasavi Trust)

P 5 SUMAN
38 Yrs / Male
9986510298

REG LAB NO: 21110401 / 155417
DATE OF COLLECTION: 13-11-2021 at 10:41 AM
DATE OF REPORT: 13-11-2021 at 12:42 PM
BILL NO: 034652



TEST PARAMETER	RESULT	REFERENCE RANGE
----------------	--------	-----------------

LIVER FUNCTION TEST (LFT)

TOTAL BILIRUBIN	0.67 mg/dl	Adult - 0.2 - 1.3 mg/dL
-----------------	------------	-------------------------

Special condition:

Premature - <2.0 mg/dL
 Full term - <2.0 mg/dL
 0-1 day - Premature - 1.0 - 8.0 mg/dL
 0-1 day - Full term - 2.0 - 6.0 mg/dL
 1-2 days Premature - 6.0 - 12.0 mg/dL
 1-2 days Full term - 6.0 - 10.0 mg/dL
 3-5 days Premature - 10.0 - 14.0 mg/dL
 3-5 days Full term - 4.0 - 8.0 mg/dL

DIRECT BILIRUBIN	0.29 mg/dl	0 - 0.25 mg/dl
INDIRECT BILIRUBIN	0.38 mg/dl	
ASPARTATE AMINOTRANSFERASE (ASOT/AST)	18 U/L	up to 40 U/L
ALANINE AMINOTRANSFERASE (SGPT/ALT)	25 U/L	up to 40 U/L
ALKALINE PHOSPHATASE	93 IU/L	25 - 147 IU/L
TOTAL PROTEIN	6.4 g/dl	6 - 8.5 g/dl
SERUM ALBUMIN	4.1 g/dl	3.5 - 5.2 g/dl
SERUM GLOBULIN	2.3 g/dL	2.3 - 3.5 g/dL
A/G RATIO	1.8	1 - 1.5

Dr Badrinath S
MD(PGI) KMC No.19C
Senior Consultant

30428
CHEST PA

VIJAY HOSPITAL
HEEMA T. S. 10/10/2022

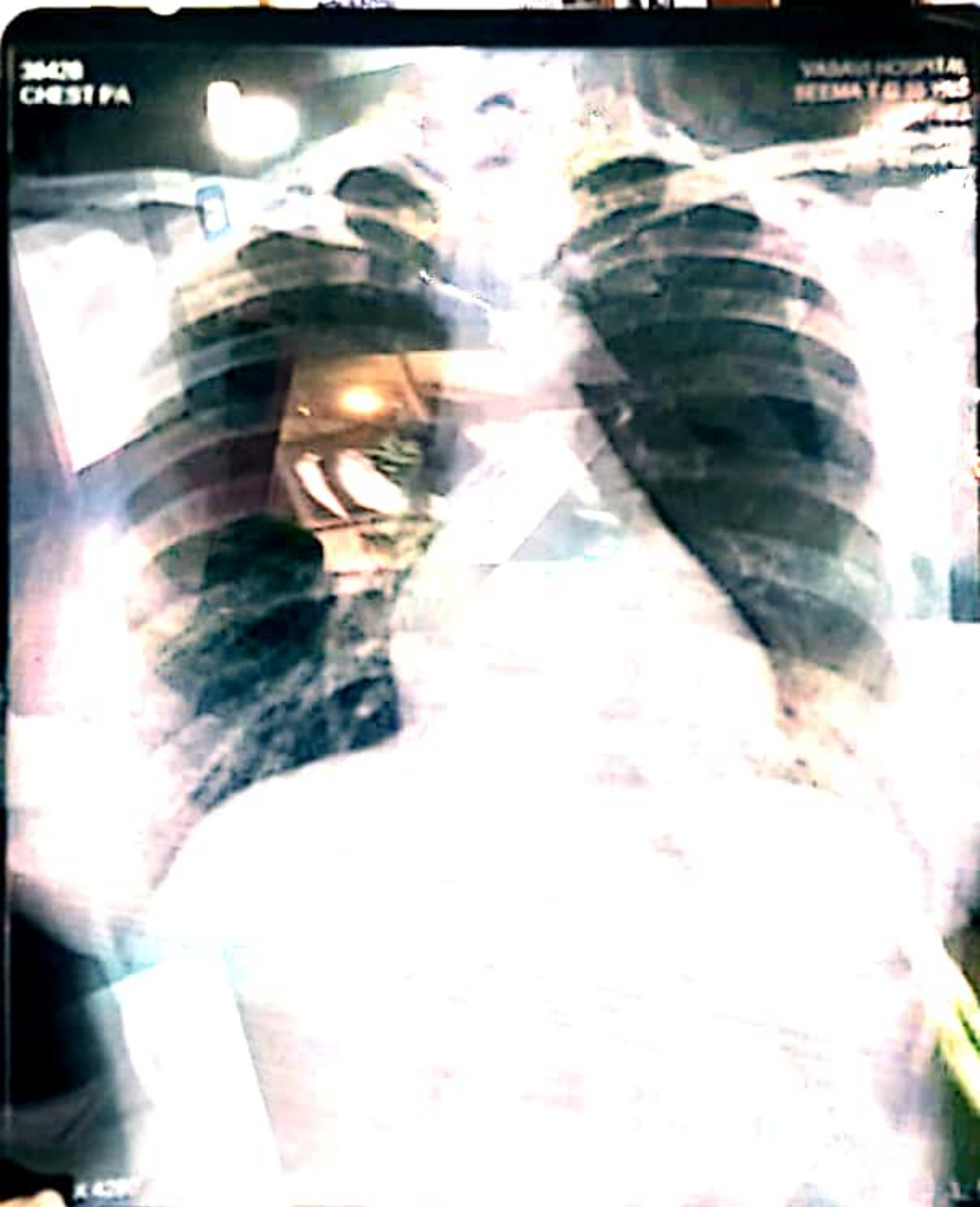



Name : SEEMA T G
AGE/SEX : 35 Yrs / Female
REFERRED BY :
CONTACT NO : 9986392100

REG/LAB NO. : 21110404 / 155415
DATE OF COLLECTION : 13-11-2021 at 10:42 AM
DATE OF REPORT : 13-11-2021 at 01:16 PM
BILL NO. : 034651



TEST PARAMETER	RESULT	REFERENCE RANGE
Mediwheel Full Body Health Checkup (below 40 yrs female - 80149)		
COMPLETE BLOOD COUNT (CBC)		
HAEMOGLOBIN	13.8 gm/dl	12 - 16 gm/dl
TOTAL COUNT	6770 cells/cumm	4000 - 11000 cells/cumm
DIFFERENTIAL COUNT		
NEUTROPHILS	65 %	40 - 70 %
LYMPHOCYTES	27 %	20 - 45 %
MONOCYTES	06 %	2 - 8 %
EOSINOPHILS	02 %	1 - 6 %
BASOPHILS	00 %	0 - 1 %
R.B.C COUNT	4.77 mill/cumm	4 - 5.5 mill/cumm
PACKED CELL VOLUME (PCV)	41.8 %	37 - 47 %
PLATELET COUNT	3.27 Lakhs/cumm	1.5 - 4.5 Lakhs/cumm
M.C.V	87.7 fl	80 - 98 fl
M.C.H	29.0 pg	26 - 34 pg
M.C.H.C	33.0 %	31 - 38 %
BLOOD GROUP & Rh TYPE		
BLOOD GROUP	"AB"	
RH TYPE	POSITIVE	

Dr Badrinath S
MD(PGI) KMC No.19014
Senior Consultant



VASAVI HOSPITAL

WE CURE WITH CARE
(A Unit of Sriee Vasavi Trust)

NAME : SEEMA T G
SEX : 35 Yrs / Female
REFERRED BY :
FACT NO. : 9986392100

REG/LAB NO. : 21110404 / 155415
DATE OF COLLECTION : 13-11-2021 at 10:42 AM
DATE OF REPORT : 13-11-2021 at 02:33 PM
BILL NO. : 034651



PARAMETER	RESULT	REFERENCE RANGE
Mediwheel Full Body Health Checkup (below 40 yrs female - 80149)		
<u>PRANDIAL BLOOD GLUCOSE</u>		
PRANDIAL BLOOD SUGAR	93 mg/dl	70 - 140 mg/dl
<u>Sugar (PP)</u>		
Sugar (PP)	Nil	

Dr Badrinath S
MD(PGI) KMC No.10014
Senior Consultant

seema

Exam Date: 13/11/2021 12:31:15 PM



CURE WITH CARE
(A Unit of Sri Vasavi Trust)



#15, 70th Cross, 14th Main, 1st Stage, Kumaraswamy Layout, (Opp. to 15E Bus Stop), Bengaluru - 560 078 Page 1 of 1

☎ 080 7150 0500 / 88844 66000 ✉ info@vasavihospitals.com 🌐 www.vasavihospitals.com

venterology • Neurology • Orthopaedics • General Surgery • Obstetrics & Gynecology • Nephrology & Urology • ENT • Emergency & Critical Care

24/7 Radiology Services (Digital X-Ray, Ultrasound, Computed Tomography (CT))





CARDIOLOGY - NON INVASIE DEPARTMENT

Patient Name : SEEMA T G
Age & Gender : 35Y / Female
MR No : 187683
OP/ IP : OP
Consultant : Dr. CMO

Bill / IP No : 155416 /
Billing On : 13-Nov-2021/10:36 AM
Reported On : 13-Nov-2021 12:29 PM
Study ID :

2D ECHO CARDIOGRAPHY REPORT

M - MODE MEASUREMENTS

AO	2.11	cm	RVIDD	1.20	cm
LA	2.96	cm	IVSD	1.07	cm
AO/LA RATIO	1.12	cm	LVIDD	3.51	cm
AV CUP	0.92	cm	LVPWD	1.30	cm
EPSS	0.9	cm	IVSS	1.11	cm
DE	1.83	cm	LVIDS	2.36	cm
EF SLOPE	0.7	cm	LVPWS	1.53	cm
SV	57.41		EDV	51.21	ml
CO			ESV	19.34	ml
HR			EF	62.34	%
LVMl			FS	32.36	%
OTHERS			LV MASS	127.35	grams

DESCRIPTIVE FINDINGS: Technically Adequate Study. Normal Sinus rhythm during Study.

LEFT VENTRICLE	Normal in size
LEFT ATRIUM	Normal in size
RIGHT VENTRICLE	Normal in size
RIGHT ATRIUM	Normal in size
WALL MOTION ANALYSIS	No RWMA
TRICUSPID VALVE	Normal
MITRAL VALVE	Normal
PULMONIC VALVE	Normal
AORTIC VALVE	Normal
IAS & IVS	Intact
AORTA & PA	Normal In Size
SYSTEMIC & PULMONARY VENIS	Normally Draining
PERICARDIUM	Normal
OTHERS	No Intra Cardiac Thrombus, Tumour or Vegetation

#15, 70th Cross, 14th Main, 1st Stage, Kumaraswamy Layout (Opp. to 15 E Bus Stop), Bengaluru - 560 075

☎ 080 7150 0500 / 88844 66000 ✉ info@vasavihospitals.com 🌐 www.vasavihospitals.com

Orthopaedics • General Surgery • Obstetrics & Gynecology • Nephrology & Urology • ENT • Emergency

DOPPLER STUDY



VASAVI HOSPITAL

WE CURE WITH CARE
(A Unit of Sri Vasavi Trust)

VALVES	VELOCITY	GRADIENT	REGURGITATION
PV	0.71m/s		NO PR
MV	E: 0.89m/s A: 0.68m/s		NO MR
AV	1.02m/s		NO AR
TV	E: 0.60m/s A: 0.40m/s		NO TR
OTHERS			

SUMMARY FINDINGS:

NORMAL CARDIAC CHAMBERS & VOLUMES
NO REGIONAL WALL MOTION ABNORMALITY PRESENT
NORMAL LV SYSTOLIC FUNCTION (EF-60 %)
NO CLOT / EFFUSION / VEGETATION / PAH

Mr. DEVA SAGAYAM C
Sr. CARDIOTECHNOLOGIST

Dr. PRANEETH S
CONSULTANT CARDIOLOGIST



VASAVI HOSPITAL
P S SUMAN 38YRS
18768 I
13 May 2021

R

RADIOLOGY

W 123 L 511



VASAVI HOSPITAL

WE CURE WITH CARE
(A Unit of Sree Vasavi Trust)

RECEIVED BY
P S SUMAN
38 Yrs / Male
CONTACT NO 9986510298

REG LAB NO 21110401 / 155417
DATE OF COLLECTION : 13-11-2021 at 10:41 AM
DATE OF REPORT : 13-11-2021 at 02:33 PM
BILL NO 034652



TEST PARAMETER

RESULT

REFERENCE RANGE

Mediwheel Full Body Health Checkup (below 40 yrs male - 80147)

POSTPRANDIAL BLOOD GLUCOSE

POST PRANDIAL BLOOD SUGAR

106 mg/dl

70 - 140 mg/dl

Urine Sugar (PP)

Urine Sugar (PP)

Nil

Dr Badrinath S
MD(PGI) KMC No.19014
Senior Consultant

Printed by Dr Badrinath S

*** End of Report ***

Printed by Sheelika on 13-11-2021 at 06:48 PM



VASAVI HOSPITAL

WE CURE WITH CARE
(A Unit of Sree Vasavi Trust)

NAME : P S SUMAN
AGE/SEX : 38 Yrs / Male
REFERRED BY :
CONTACT NO : 9986510298

REG/LAB NO. : 21110401 / 155417
DATE OF COLLECTION : 13-11-2021 at 10:41 AM
DATE OF REPORT : 13-11-2021 at 12:42 PM
BILL NO. : 034652



TEST PARAMETER	RESULT	REFERENCE RANGE
FASTING BLOOD SUGAR		
FASTING BLOOD SUGAR	13.0 mg/dl	8 - 24 mg/dl
POSTPRANDIAL BLOOD SUGAR		
POSTPRANDIAL BLOOD SUGAR	97 mg/dl	74 - 100 mg/dl
GLYCOSYLATED HEMOGLOBIN (HbA1c)		
HbA1c (GLYCOSYLATED Hb)	5.1 %	4 - 6 %
MEAN BLOOD GLUCOSE	95.6 mg/dl	

Degree of Control	HbA1c	MBG
Normal	< 6.0 %	61-124 mg/dl
Good Control	6.0-7.0 %	124-156 mg/dl
Fair Control	7.0-8.0 %	158-188 mg/dl
Poor Control	> 8.0 %	>188 mg/dl

Dr Badrinath S
MD(PGI) KMC No.19014
Senior Consultant

DOPPLER STUDY



VASAVI HOSPITAL
WE CURE WITH CARE
Unit of 522 USHA Trust

VALVES	VELOCITY	GRADIENT	REGURGITATION
PV	0.71m/s		NO PR
MV	E: 0.99m/s A: 0.76m/s		NO MR
AV	1.48m/s		NO AR
TV	E: 0.60m/s A: 0.40m/s		NO TR
OTHERS			

SUMMARY FINDINGS:

NORMAL CARDIAC CHAMBERS & VOLUMES
NO REGIONAL WALL MOTION ABNORMALITY PRESENT
NORMAL LV SYSTOLIC FUNCTION (EF- 62%)
NO CLOT / EFFUSION / VEGETATION / PAH

Mr. DEVA SAGAYAM C
Sr. CARDIOTECHNOLOGIST

Dr. PRANEETH S
CONSULTANT CARDIOLOGIST



Name : **P S SUMAN**
AGE/SEX : 38 Yrs / Male
REFERRED BY :
CONTACT NO : 9986510298

REG/LAB NO : 21110401 - 155417
DATE OF COLLECTION : 13-11-2021 at 10:41 AM
DATE OF REPORT : 13-11-2021 at 12:42 PM
BILL NO : 034652



TEST PARAMETER	RESULT	REFERENCE RANGE
Mediwheel Full Body Health Checkup (below 40 yrs male - 80147)		
<u>COMPLETE BLOOD COUNT (CBC)</u>		
HAEMOGLOBIN	14.3 gm/dl	14 - 18 gm/dl
TOTAL COUNT	8119 cells/cumm	4000 - 11000 cells/cumm
<u>DIFFERENTIAL COUNT</u>		
NEUTROPHILS	58 %	40 - 70 %
LYMPHOCYTES	35 %	20 - 45 %
MONOCYTES	06 %	2 - 8 %
EOSINOPHILS	01 %	1 - 6 %
BASOPHILS	00 %	0 - 1 %
R.B.C COUNT	4.97 mill/cumm	4.5 - 6.2 mill/cumm
PACKED CELL VOLUME (PCV)	40.8 %	37 - 47 %
PLATELET COUNT	2.39 Lakhs/cumm	1.5 - 4.5 Lakhs/cumm
M.C.V	82.2 fl	80 - 98 fl
M.C.H	28.9 pg	26 - 34 pg
M.C.H.C	35.1 %	31 - 38 %
<u>BLOOD GROUP & Rh TYPE</u>		
BLOOD GROUP	"O"	
RH TYPE	POSITIVE	

Dr Badrinath S
MD(PGI) KMC No. 19014
Senior Consultant



VASAVI HOSPITAL

WE CURE WITH CARE
(A Unit of Sree Vasavi Trust)

NAME : P S SUMAN
AGE/SEX : 38 Yrs / Male
REFERRED BY :
CONTACT NO. : 9986510298

REG-LAB NO. : 21110401 / 155417
DATE OF COLLECTION : 13-11-2021 at 10:41 AM
DATE OF REPORT : 13-11-2021 at 12:42 PM
BILL NO. : 034652



TEST PARAMETER	RESULT	REFERENCE RANGE
SERUM CREATININE	0.98 mg/dL	0.6 - 1.4 mg/dL
URIC ACID		
URIC ACID	7.5 mg/dL	4.5 - 8.1 mg/dL
THYROID PROFILE (T3, T4, TSH)		
SERUM TRIIODOTHYRONINE (T3)	1.73 nmol/L	0.93 - 3.3 nmol/L
SERUM THYROXINE (T4)	80.2 nmol/L	60 - 120 nmol/L
Special condition: in Pregnancy (nmol/L)		
		First Trimesters: 100-190
		Second Trimesters: 92-252
		Third Trimesters: 108-219
THYROID STIMULATING HORMONE (TSH)	1.27 μ IU/ml	0.27 - 5 μ IU/ml

Dr Badrinath S
MD(PGI) KMC No.19014
Senior Consultant



VASAVI HOSPITAL

WE CURE WITH CARE
(A Unit of Sri Vasavi Trust)

REG/LAB NO
DATE OF COLLECTION
DATE OF REPORT
BILL NO

21110401 / 155417
13-11-2021 at 10:41 AM
13-11-2021 at 12:42 PM
034652

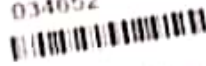

REFERENCE RANGE

P S SUMAN
38 Yrs / Male

CONTACT NO
9986510298

RESULT

TEST PARAMETER

URINE ROUTINE PHYSICAL CHARACTERS

COLOUR
APPEARANCE
SPECIFIC GRAVITY

PALE YELLOW
CLEAR
1.010
6.0

CHEMICAL CONSTITUENTS

ALBUMIN
SUGAR
BILE SALTS
BILE PIGMENTS
KETONE BODIES

NIL
NIL
ABSENT
ABSENT
ABSENT
ABSENT

MICROSCOPY

WBC
EPITHELIAL CELLS
CASTS
CRYSTALS
BACTERIA
OTHERS

1 - 2 /hpf
NIL
0 - 1 /hpf
NIL
NIL
ABSENT
ABSENT

Dr Badri
MD(PGI) KM
Senior C

**** End of Report ****

Printed by: Shwetha on 13-11-



CARDIOLOGY - NON INVASIVE DEPARTMENT

Patient Name : P S SUMAN
Age & Gender : 38Y / Male
MR No : 187681
OP/ IP : OP
Consultant : Dr. CMO

Bill / IP No : 155418 /
Billing On : 13-Nov-2021/10:36 AM
Reported On : 13-Nov-2021 12:24 PM
Study ID :

2D ECHO CARDIOGRAPHY REPORT

M - MODE MEASUREMENTS

AO	3.25	cm	RVIDD	1.20	cm
LA	3.72	cm	IVSD	1.22	cm
AO/LA RATIO	1.12	cm	LVIDD	4.16	cm
AV CUP	1.84	cm	LVPWD	1.41	cm
EPSS	0.9	cm	IVSS	1.33	cm
DE	1.83	cm	LVIDS	2.82	cm
EF SLOPE	0.7	cm	LVPWS	1.87	cm
SV	57.41		EDV	76.82	ml
CO			ESV	30.10	ml
HR			EF	60.81	%
LVMI			FS	32.25	%
OTHERS			LV MASS	177.35	grams

DESCRIPTIVE FINDINGS: Technically Adequate Study. Normal Sinus rhythm during Study.

LEFT VENTRICLE	Normal in size
LEFT ATRIUM	Normal in size
RIGHT VENTRICLE	Normal in size
RIGHT ATRIUM	Normal in size
WALL MOTION ANALYSIS	No RWMA
TRICUSPID VALVE	Normal
MITRAL VALVE	Normal
PULMONIC VALVE	Normal
AORTIC VALVE	Normal
IAS & IVS	Intact
AORTA & PA	Normal In Size
SYSTEMIC & PULMONARY VENIS	Normally Draining
PERICARDIUM	Normal
OTHERS	No Intra Cardiac Thrombus, Tumour or Vegetation

#15, 70th Cross, 14th Main, 1st Stage, Kumaraswamy Layout (Opp. to 15 E Bus Stop), Bengaluru - 560 078

☎ 080 7150 0500 / 88844 66000 ✉ info@vasavihospitals.com 🌐 www.vasavihospitals.com

ology • Neurology • Orthopaedics • General Surgery • Obstetrics & Gynecology • Nephrology & Urology • ENT • Emergency & Critical Care



VASAVI HOSPITAL

WE CURE WITH CARE
(A Unit of Sree Vasavi Trust)

Name : P S SUMAN
AGE/SEX : 38 Yrs / Male
REFERRED BY :
CONTACT NO : 9986510298

REG/LAB NO : 21110401 / 155417
DATE OF COLLECTION : 13-11-2021 at 10:41 AM
DATE OF REPORT : 13-11-2021 at 12:42 PM
BILL NO : 034652



TEST PARAMETER

RESULT

REFERENCE RANGE

LIPID PROFILE

TOTAL CHOLESTEROL
TRIGLYCERIDES

138 mg/dl
112 mg/dl

up to 200 mg/dl
up to 200 mg/dl

Special condition:

Borderline high risk : 200 - 400 mg/dL
Elevated : > 400 mg/dL

HDL CHOLESTEROL - DIRECT

47 mg/dl

35 - 55 mg/dl

LDL CHOLESTEROL - DIRECT

89 mg/dl

up to 130 mg/dl

TC/HDL

2.9

LDL/HDL

1.8

Dr Badrinath S

MD(PGI) KMC No. 19014
Senior Consultant



VASAVI HOSPITAL

WE CURE WITH CARE
(A Unit of Sree Vasavi Trust)

Name : SEEMA T G
AGE/SEX : 35 Yrs / Female
REFERRED BY :
CONTACT NO : 9986392100

REG/LAB NO : 21110404 / 155415
DATE OF COLLECTION : 13-11-2021 at 10:42 AM
DATE OF REPORT : 13-11-2021 at 01:16 PM
BILL NO : 034651

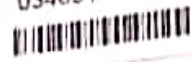

TEST PARAMETER

RESULT

REFERENCE RANGE

LIPID PROFILE

TOTAL CHOLESTEROL : 143 mg/dl
TRIGLYCERIDES : 79 mg/dl

up to 200 mg/dl
up to 200 mg/dl
Special condition:
Borderline high risk : 200 - 400 mg/dL
Elevated : > 400 mg/dL

HDL CHOLESTEROL - DIRECT : 48 mg/dl
LDL CHOLESTEROL - DIRECT : 90 mg/dl
TC/HDL : 2.9
LDL/HDL : 1.8

35 - 55 mg/dl
up to 130 mg/dl

Dr Badrinath S
MD(PGI) KMC No.19014
Senior Consultant



VASAVI HOSPITAL

WE CURE WITH CARE

(A Unit of Sri Vasavi Trust)

21116464 / 155415

13-11-2021 at 10:42 AM

13-11-2021 at 01:16 PM

034651



NAME: SEEMA T G
AGE/SEX: 35 Yrs / Female
REF #/PH#/D#
CONTACT NO: 9986392100

REGULAR NO
DATE OF COLLECTION
DATE OF REPORT
BILL NO

REFERENCE RANGE

Adult - 0.2 - 1.3 mg/dl

Special condition:

Premature - <2.0 mg/dL
Full term - <2.0 mg/dL
0-1 day - Premature - 1.0 - 8.0 mg/dL
0-1 day - Full term - 2.0 - 6.0 mg/dL
1-2 days Premature - 6.0 - 12.0 mg/dL
1-2 days Full term - 6.0 - 10.0 mg/dL
3-5 days Premature - 10.0 - 14.0 mg/dL
3-5 days Full term - 4.0 - 8.0 mg/dL

TEST PARAMETER

LIVER FUNCTION TEST (LFT) TOTAL BILIRUBIN

RESULT

0.47 mg/dl

DIRECT BILIRUBIN 0.21 mg/dl
INDIRECT BILIRUBIN 0.26 mg/dl
ASPARATE AMINOTRANSFERASE (SGOT/AST) 13 U/L
ALANINE AMINOTRANSFERASE (SGPT/ALT) 09 U/L
ALKALINE PHOSPHATASE 124 IU/L
TOTAL PROTEIN 6.4 g/dl
SERUM ALBUMIN 4.2 g/dl
SERUM GLOBULIN 2.2 g/dL
A/G RATIO 1.9

0 - 0.25 mg/dl

up to 40 U/L

up to 40 U/L

25 - 147 IU/L

6 - 8.5 g/dl

3.5 - 5.2 g/dl

2.3 - 3.5 g/dL

1 - 1.5

Dr Badrinath S
MD(PGI) KMC No.19014
Senior Consultant



**VASAVI
HOSPITAL**

WE CURE WITH CARE
(A Unit of Sree Vasavi Trust)

DEPARTMENT OF RADIOLOGY & IMAGING

Name : SEEMA T G
Gender : 35Y / Female
Patient ID : 187683
OP
Dr. CMO

Bill / IP No : 155416 /
Billing On : 13-Nov-2021/10:36 AM
Reported On : 13-Nov-2021 12:30 PM/
Study ID : 10096

ULTRASOUND SCAN OF ABDOMEN AND PELVIS

LIVER: Liver is 12.7 cm in size, both lobes of liver are normal in size with homogeneous echotexture. No evidence of any focal lesion / intrahepatic biliary dilatation noted. CBD and Portal vein normal in size and echotexture.

GALL BLADDER: Well distended, gall bladder wall thickness is normal. Contents are clear. No evidence of gall stones / cholecystitis.

PANCREAS: Only head is visualized and appears normal. Rest of the pancreas obscured by bowel gas.

SPLEEN: Normal in size measuring 8.9 cms with normal echotexture.

KIDNEYS: Both Kidneys are normal in size, shape, contour & position. Cortico medullary differentiation is well maintained. No evidence of any hydronephrosis / hydroureter.
Right Kidney measures : 9.7 x 3.8 cms. Parenchymal thickness 1.2 cms.
Left Kidney measures : 10.0 x 4.1 cms. Parenchymal thickness 1.5 cms.

URINARY BLADDER: Well distended with clear contents. Wall thickness is normal.

UTERUS: Normal in size and echotexture, measuring 7.8 x 3.8 x 3.4 cms. Myometrial echoes appear normal. Endometrium appears normal, measures 7.0 mm.

OVARIES: Right ovary is normal in size and echotexture, measuring 2.5 x 2.1 cms.
Left ovary is obscured.
No obvious free fluid in the peritoneal cavity.

IMPRESSION: NO SONOLOGICALLY DETECTABLE ABNORMALITY IN THIS STUDY.

**** Note: All abnormalities cannot be detected by Ultrasound scan due to technical limitation, obesity and other factors. Scan findings to be correlated with old reports or other investigations.**

SRK

Dr. KIRUTHIKA SELVARAJ MBBS, DMRD
Consultant Radiologist
KMC Reg. No. 101138

.... End report

#15, 70th Cross, 14th Main, 1st Stage, Kumaraswamy Layout, (Opp. to 15E Bus Stop), Bengaluru - 560 078
☎ 080 7150 0500 / 88844 66000 ✉ info@vasavihospitals.com 🌐 www.vasavihospitals.com

enterology • Neurology • Orthopaedics • General Surgery • Obstetrics & Gynecology • Nephrology & Urology • ENT • Emergency & Critical Care
24/7 Radiology Services (Digital X-Ray, Ultrasound, Computed Tomography)



DEPARTMENT OF RADIOLOGY & IMAGING

Patient Name : P S HUMAN
& Gender : 38Y / Male
No : 187681
IP : OP
Consultant : Dr. WALK-IN

Bill / IP No : 155412 /
Billing On : 13-Nov-2021 / 10:32 AM
Reported On : 13-Nov-2021 12:10 PM /
Study ID : 19995

ULTRASOUND SCAN OF ABDOMEN AND PELVIS

LIVER: Liver is 14.2 cms, in size, both lobes of liver are normal in size and increased echotexture. No evidence of any focal lesion / intrahepatic biliary dilatation noted. CBD and portal vein normal in size and echotexture.

GALL BLADDER: Well distended, gall bladder wall thickness is normal. Contents are clear. No evidence of gall stones / cholecystitis.

PANCREAS: obscured by bowel gas.

SPLEEN: Normal in size measuring 8.5 cms with normal echotexture.

KIDNEYS: Both Kidneys are normal in size, shape, contour & position. Corticomedullary differentiation is well maintained. No evidence of any hydronephrosis / hydroureter.
Right Kidney measures : 9.4 x 4.3 cms. Parenchymal thickness 1.4 cms.
Left Kidney measures : 10.3 x 4.8 cms. Parenchymal thickness 1.7 cms.

URINARY BLADDER: Well distended with clear contents. Wall thickness is normal.

PROSTATE: Normal in size and echotexture. Vol: 14.0 cc.
No focal lesion seen. Both seminal vesicles appear normal.
No obvious free fluid in the peritoneal cavity.

IMPRESSION: FATTY LIVER.

* Note: All abnormalities cannot be detected by Ultrasound scan due to technical limitation, obesity and other factors. Scan findings to be correlated with old reports or other investigations.

SKK

Dr. KIRUTHIKA SELVARAJ MBBS, DMRD.
Consultant Radiologist
KMC Reg. No. 101138

.... End report

#15, 70th Cross, 14th Main, 1st Stage, Kumaraswamy Layout, (Opp. to 15E Bus Stop), Bengaluru - 560 07
☎ 080 7150 0500 / 88844 66000 ✉ info@vasavihospitals.com 🌐 www.vasavihospitals.com

Gastroenterology • Neurology • Orthopaedics • General Surgery • Obstetrics & Gynecology • Nephrology & Urology • ENT • Emergency

Ultrasound Computed Tomography (CT)

FR 121
QRSD 86
QT 379
QTc 440

--AXIS--

P 37
QRS 24
T 15

12 Lead; Standard Placement

... years old for purpose of ECG interpretation
..... normal p axis, v-rate 50-99

- NORMAL ECG -

Unconfirmed Diagnosis

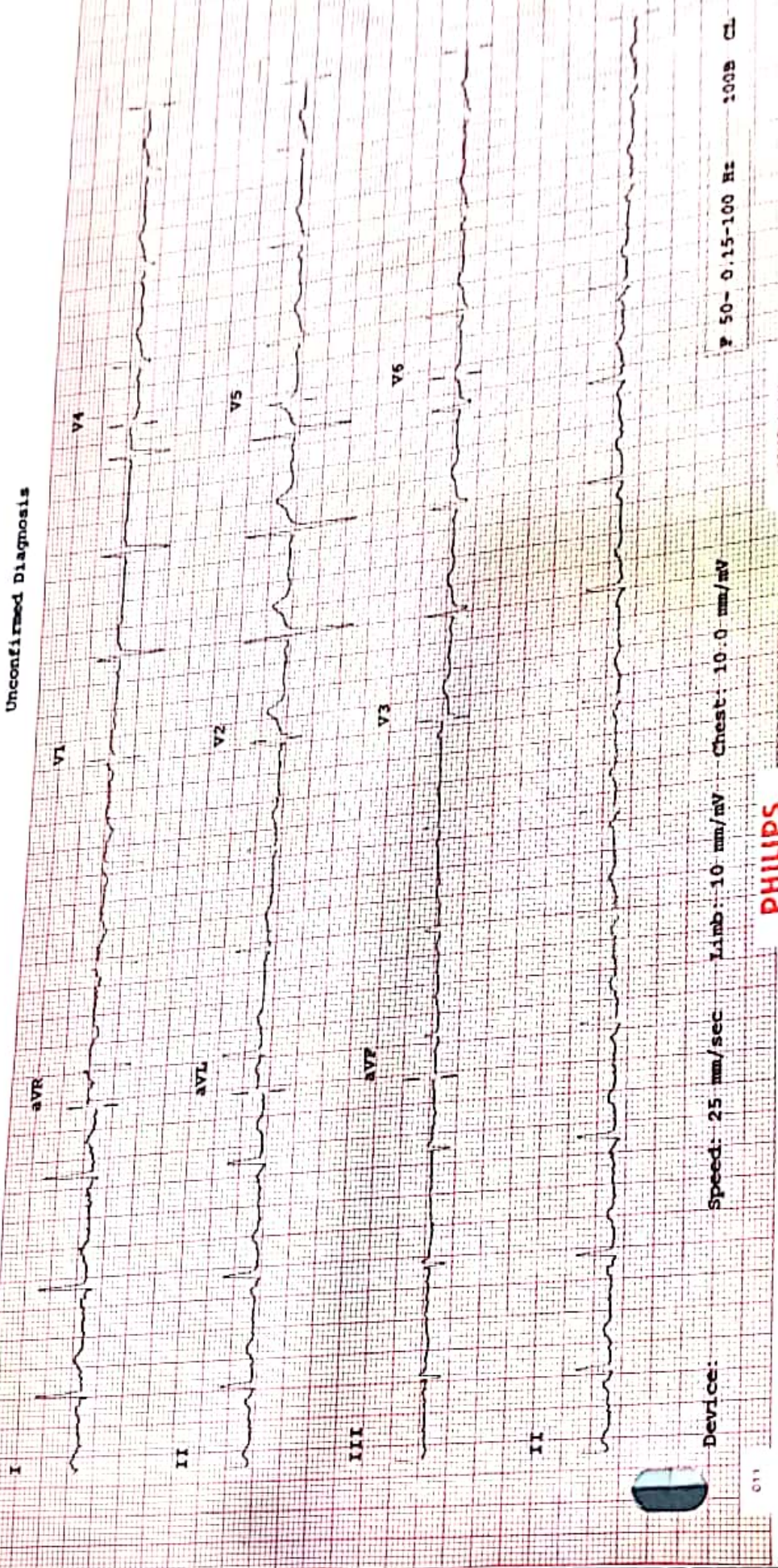

Speed: 25 mm/sec Limb: 10 mm/mV Chest: 10.0 mm/mV

PH 50-0.15-100 Hz 3005 CL P1

PHILIPS

011

Age not entered, assumed to be 55 years old for purposes of this interpretation.
 Sinus rhythm
 Probable left atrial enlargement
 Normal T axis position
 P waves and ST-T

PR 123
 QRS 77
 QT 374
 QTc 434

--AXIS--
 P 77
 QRS 39
 T 35

12 Lead; Standard Placement

Standardized Diagnostic



Device: Speed: 25 mm/sec Limb: 10 mm/mV Chest: 10.0 mm/mV

P 50-0.15-100 Hz 1000 CL FT

PHILIPS



VASAVI HOSPITAL

WE CURE WITH CARE

(A Unit of Sree Vasavi Trust)

Name : SEEMA T G
AGE/SEX : 35 Yrs / Female
REFERRED BY :
CONTACT NO : 9986392100

REG/LAB NO : 21110404 / 155415
DATE OF COLLECTION : 13-11-2021 at 10:42 AM
DATE OF REPORT : 13-11-2021 at 01:16 PM
BILL NO : 034651



TEST PARAMETER	RESULT	REFERENCE RANGE
URINE ROUTINE		
PHYSICAL CHARACTERS		
COLOUR	PALE YELLOW	
APPEARANCE	CLEAR	
SPECIFIC GRAVITY	1.015	
PH	6.0	
CHEMICAL CONSTITUENTS		
ALBUMIN	NIL	
SUGAR	NIL	
BILE SALTS	ABSENT	
BILE PIGMENTS	ABSENT	
KETONE BODIES	ABSENT	
BLOOD	ABSENT	
MICROSCOPY		
WBC	2 - 3 /hpf	
RBC	NIL	
EPITHELIAL CELLS	3 - 4 /hpf	
CASTS	NIL	
CRYSTALS	NIL	
YEASTS	ABSENT	
OTHERS	ABSENT	

Dr Badrinath S
MD(PGI) KMC No.19014
Senior Consultant

Dispatched by Dr Badrinath S

**** End of Report ****

Page 8 of 8

Printed by Shwetha on 13-11-2021 at 06:49 PM



VASAVI HOSPITAL

WE CURE WITH CARE
(A Unit of Sree Vasavi Trust)

Name : SEEMA T G
AGE/SEX : 35 Yrs / Female
REFERRED BY :
CONTACT NO : 9986392100

REGLAB NO : 21110404 / 155415
DATE OF COLLECTION : 13-11-2021 at 10:42 AM
DATE OF REPORT : 13-11-2021 at 01:16 PM
BILL NO : 034651



REFERENCE RANGE

TEST PARAMETER	RESULT	REFERENCE RANGE
ESR (westergren) ESR	04 mm/hr	0 - 20 mm/hr
BLOOD UREA NITROGEN (BUN) BLOOD UREA NITROGEN	11 mg/dl	6 - 21 mg/dl Pregnant women - 5 to 12 mg/dl
FASTING BLOOD SUGAR FASTING BLOOD SUGAR	83 mg/dl	74 - 100 mg/dl
GLYCOSYLATED HEMOGLOBIN (HbA1c) HbA1c (GLYCOSYLATED Hb)	5.4 %	4 - 6 %
MEAN BLOOD GLUCOSE	105.1 mg/dl	

Degree of Control	HbA1c	MBG
Normal	< 6.0 %	61-124 mg/dl
Mild Control	6.0-7.0 %	124-156 mg/dl
Fair Control	7.0-8.0 %	158-188 mg/dl
Poor Control	> 8.0 %	>188 mg/dl

Dr Badrinath S
MD(PGI) KMC No.19014
Senior Consultant



VASAVI HOSPITAL

WE CURE WITH CARE
(A Unit of Sree Vasavi Trust)

Name : SEEMA T G
AGE/SEX : 35 Yrs / Female
REFERRED BY :
CONTACT NO : 9986392100

REGID NO. : 21110404 / 155415
DATE OF COLLECTION : 13-11-2021 at 10:42 AM
DATE OF REPORT : 13-11-2021 at 01:16 PM
BILL NO. : 034651



TEST PARAMETER	RESULT	REFERENCE RANGE
SERUM CREATININE	0.63 mg/dL	0.6 - 1.4 mg/dL
URIC ACID	3.6 mg/dL	3.2 - 6.4 mg/dL

Dr Badrinath S
MD(PGI) KMC No. 19014
Senior Consultant



VASAVI HOSPITAL

WE CURE WITH CARE
(A Unit of Sree Vasavi Trust)

NAME : P S SUMAN
AGE/SEX : 38 Yrs / Male
REFERRED BY :
CONTACT NO : 9986510298

REG/LAB NO. : 21110401 / 155417
DATE OF COLLECTION : 13-11-2021 at 10:41 AM
DATE OF REPORT : 13-11-2021 at 01:17 PM
BILL NO. : 034652



TEST PARAMETER	RESULT	REFERENCE RANGE
Mediwheel Full Body Health Checkup (below 40 yrs male - 80147)		
<u>S R (westergren)</u> SR	05 mm/hr	0 - 9 mm/hr
<u>rine Sugar (fasting)</u> rine Sugar (fasting)	Nil	

Dr Badrinath S
MD(PGI) KMC No.19014
Senior Consultant