



Summary

SENTHIL MULTISPECIALITY HOSPITAL

ERODE

16820/MR SEDHUPATHY

34 Yrs/Male

80 Kg/174 Cms

Date: 25-Mar-2023 12:52:12 PM

Ref. By : BANK OF BARODA Protocol : BRUCE

Objective :

Stage	StageTime (Min:Sec)	PhaseTime (Min:Sec)	Speed (mph)	Grade (%)	METS	H.R. (bpm)	B.P. (mmHg)	R.P.P. x100	PVC	Comments
Supine					1.0	110	120/80	132	-	
Standing					1.0	112	120/80	134	-	
HV					1.0	106	120/80	127	-	
HV					1.0	110	120/80	132	-	
EXStart					1.0	113	120/80	135	-	
Stage 1	3:00	3:01	1.7	10.0	4.7	136	120/80	163	-	
Stage 2	3:00	6:01	2.5	12.0	7.1	159	130/80	206	-	
PeakEx	0:36	6:37	3.4	14.0	7.7	172	130/80	223	-	
Recovery	1:00		1.1	0.0	1.2	158	150/100	237	-	
Recovery	2:00		1.1	0.0	1.0	135	140/90	189	-	
Recovery	3:00		1.1	0.0	1.0	133	140/80	186	-	
Recovery	4:00		1.1	0.0	1.0	123	140/80	172	-	
Recovery	5:00		1.1	0.0	1.0	129	140/80	180	-	
Recovery	5:19		1.1	0.0	1.0	124	140/80	173	-	

[Handwritten signature]

Advice/Comments:



Advice/Comments:

Summary

SENTHIL MULTISPECIALITY HOSPITAL

ERODE

16820/MR SEDHUPATHY 34 Yrs/Male 80 Kg/174 Cms

Date: 25-Mar-2023 12:52:12 PM

Medication : NIL

History :

Test End Reason : Heart Rate Achieved

Findings :

The patient exercised according to BRUCE for 6:37, achieving a work level of Max METS:7.7. Resting heart rate initially is 110 bpm, that rose to a max. heart rate of 172 bpm which represents 92% of predicted heart rate as per the patient's age. Resting blood pressure 120/80 mmhg, rose to a maximum blood pressure of 130/80. The stress test was stopped due to Heart Rate Achieved

Parameters :

Exercise Time : 6:37 minutes

Max HR attained : 172 bpm 92% of Max Predictable HR 186

Max BP : 130/80(mmHg)(mmHg)

Workload attained : 7.7 (Fair Effort Tolerance)

No significant ST segment changes noted during exercise or recovery.

No Angina/Arrhythmia/S3/murmur

Final Impression : Test is negative for inducible ischaemia.

Maximum Depression: 5:15

DR.S.VENKATESAN

M.D.(GEN), D.M(CARDIO)

Reg. No.: 81470

Consultant Interventional Cardiologist,

Senthil Multi Speciality Hospital,

No.547, Perundurai Road, Erode : 638 011.



12 Lead + Comparison

16820/MR SEDHUPATHY HR: 105 bpm
 34 Yrs/Male METS: 1.0
 80 Kg/174 CMS BP: 120/80
 Date: 25-Mar-2023 12:52:12 PM

SENTHIL MULTISPECIALITY HOSPITAL ERODE

MPPHR: 56% of 186
 Speed: 1.1 mph
 Grade: 0.0%

Raw ECG
 BRUCE
 (0.05-100)Hz

Ex Time 00:34
 BLC : On
 Notch : On

SUPINE
 10.0 mm/mv
 25 mm/Sec.

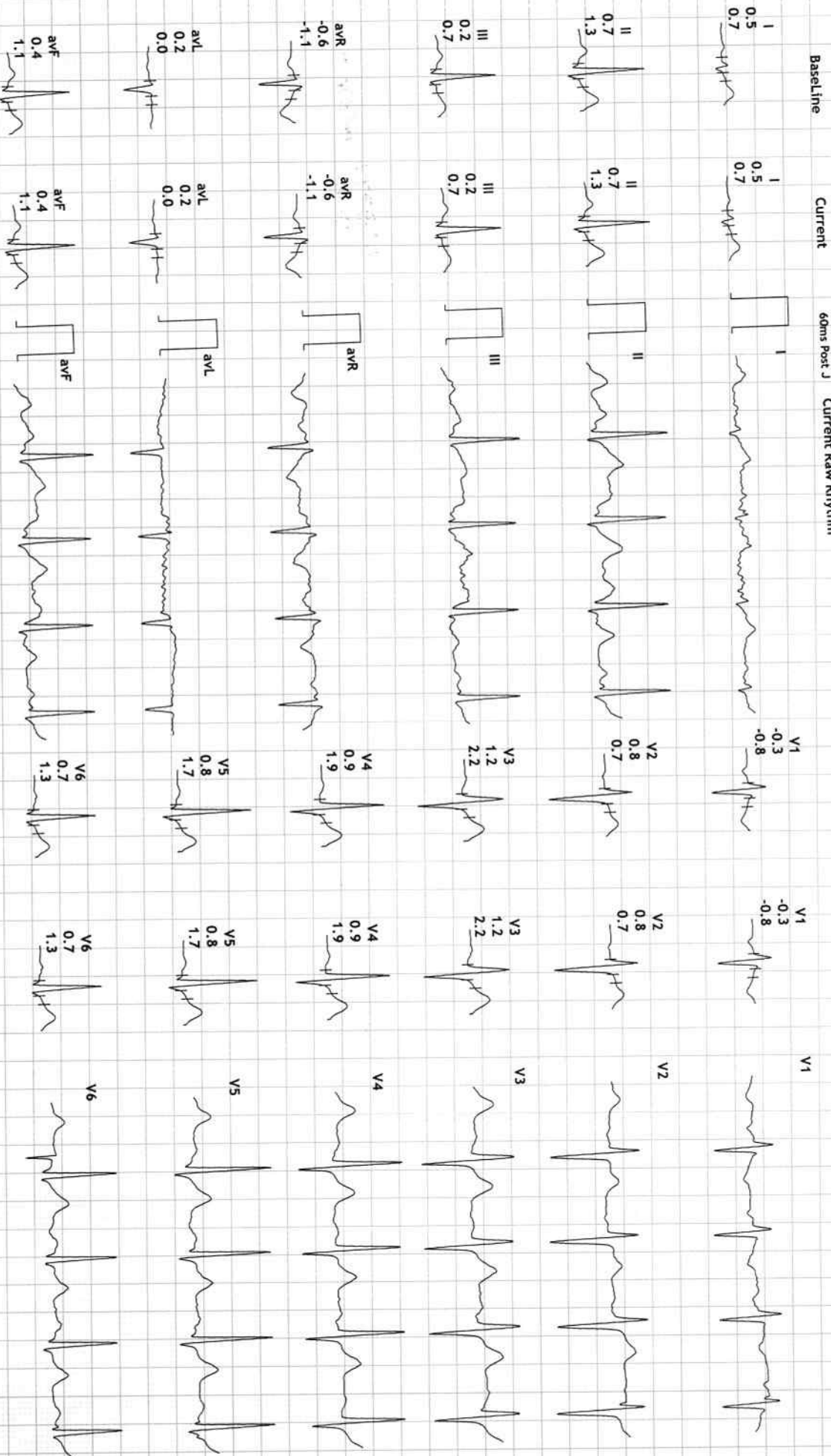

Dr. C. SENTHILVEL MD. DM(NEURO)
 MICRO MED CHARTS



12 Lead + Comparison

16820/MR SEDHUPATHY HR: 113 bpm
 34 Yrs/Male METS: 1.0
 80 Kg/174 Cms BP: 120/80
 Date: 25-Mar-2023 12:52:12 PM

SENTHIL MULTISPECIALTY HOSPITAL ERODE

MpHR: 60% of 186
 Speed: 1.1 mph
 Grade: 0.0%

Raw ECG
 BRUCE
 (0.05-100)Hz

Ex Time 00:37
 BLC : 0n
 Notch : 0n

STANDING
 10.0 mm/mV
 25 mm/Sec.

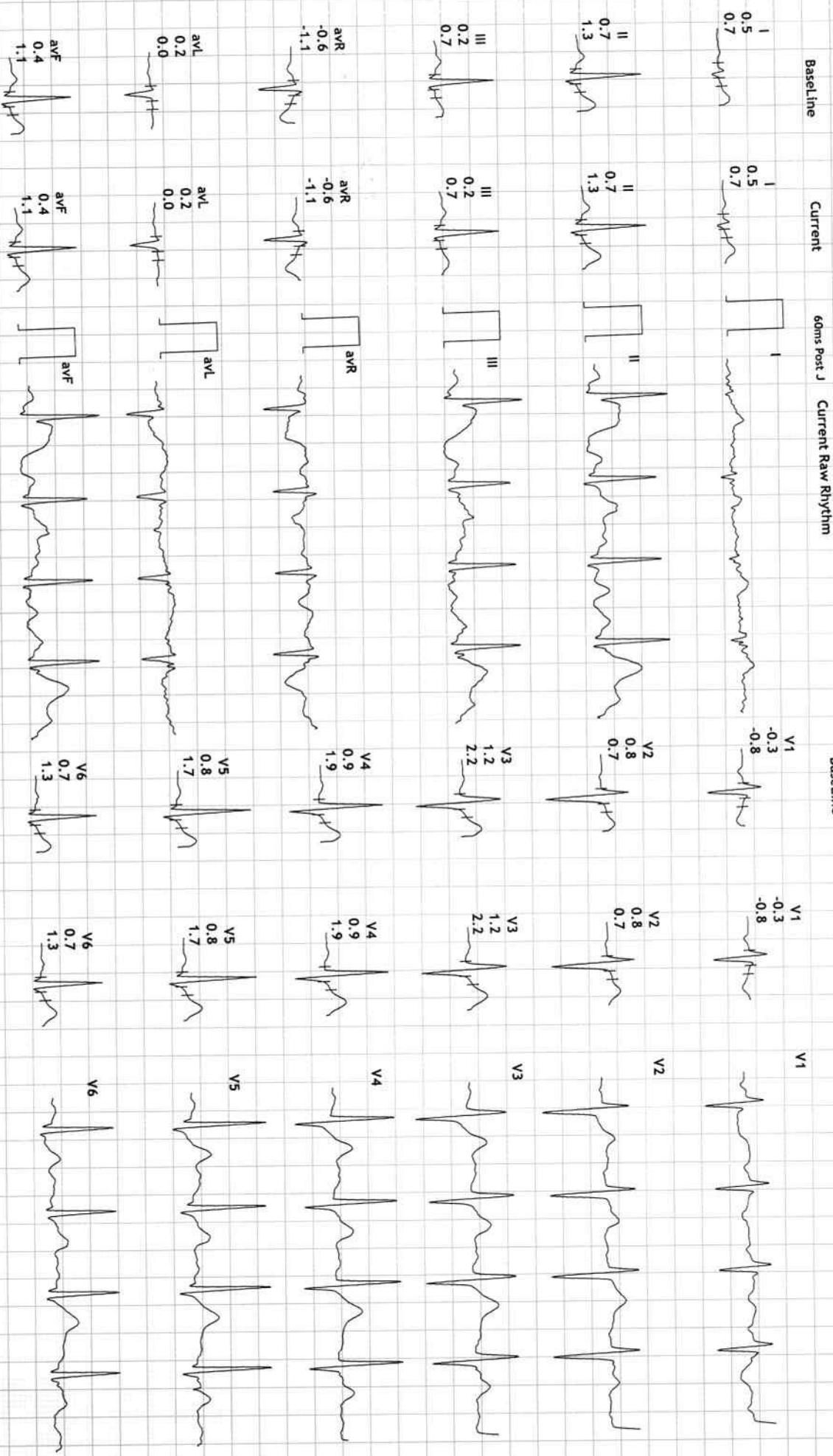



12 Lead + Comparison

16820/MR SEDHUPATHY HR: 113 bpm
 34 Yrs/Male METS: 1.0
 80 Kg/174 Cms BP: 120/80
 Date: 25-Mar-2023 12:52:12 PM

MPPHR: 60% of 186
 Speed: 1.1 mph
 Grade: 0.0%

SENTHIL MULTISPECIALTY HOSPITAL ERODE

Raw ECG
 BRUCE
 (0.05-100)Hz

Ex Time 01:14
 BLC :On
 Notch :On

HV
 10.0 mm/mV
 25 mm/Sec.

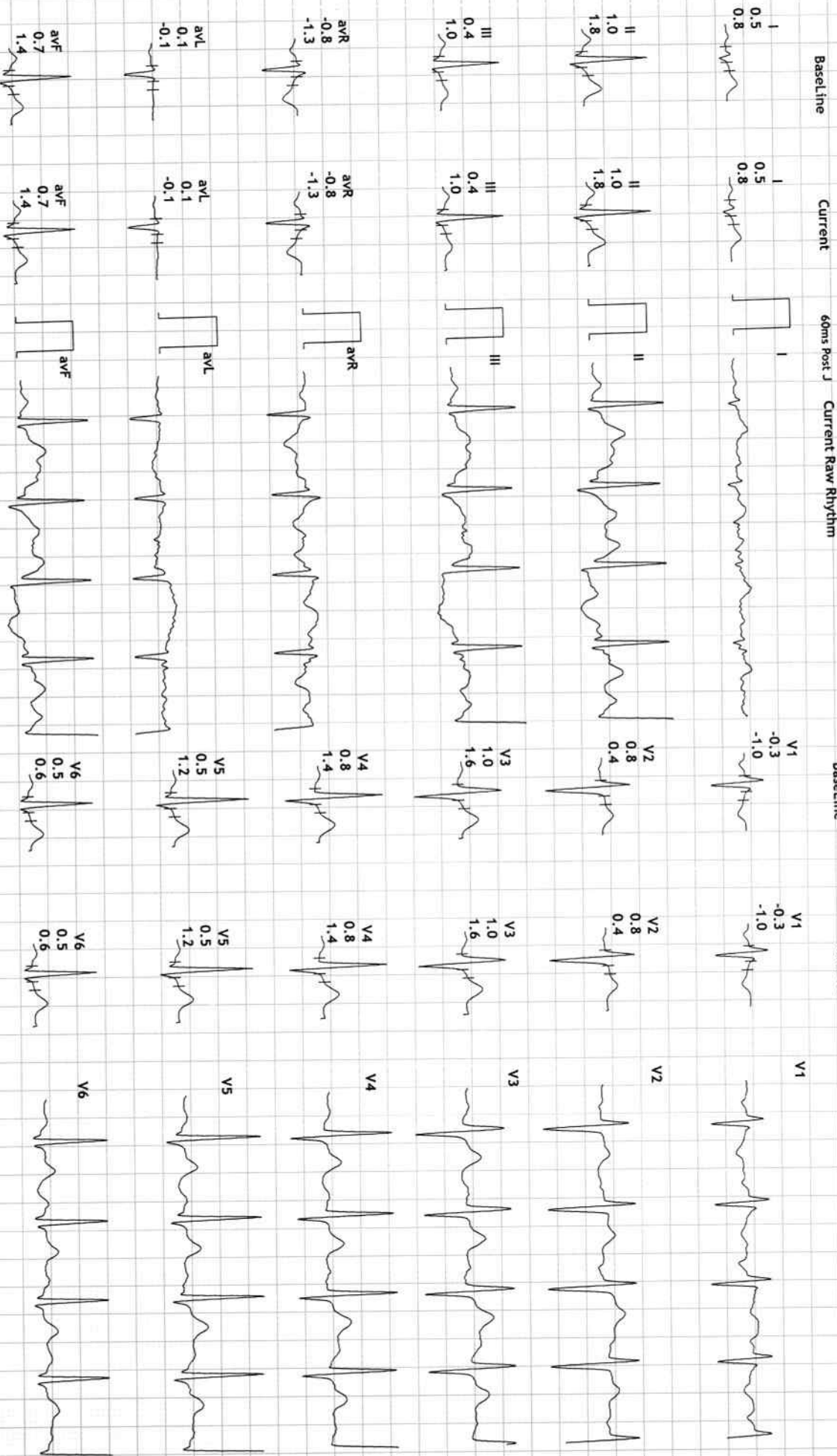

Print Date: 25-Mar-2023



12 Lead + Comparison

16820/MR SEDHUPATHY HR: 119 bpm
 34 Yrs/Male METS: 1.0
 80 Kg/174 Cms BP: 120/80
 Date: 25-Mar-2023 12:52:12 PM

SENTHIL MULTISPECIALTY HOSPITAL ERODE

MpHR: 63% of 186
 Speed: 0.0 mph
 Grade: 0.0%

Raw ECG
 BRUCE
 (0.05-100)Hz

Ex Time 00:00
 BLC : On
 Notch : On

ExStrt
 10.0 mm/mV
 25 mm/Sec.

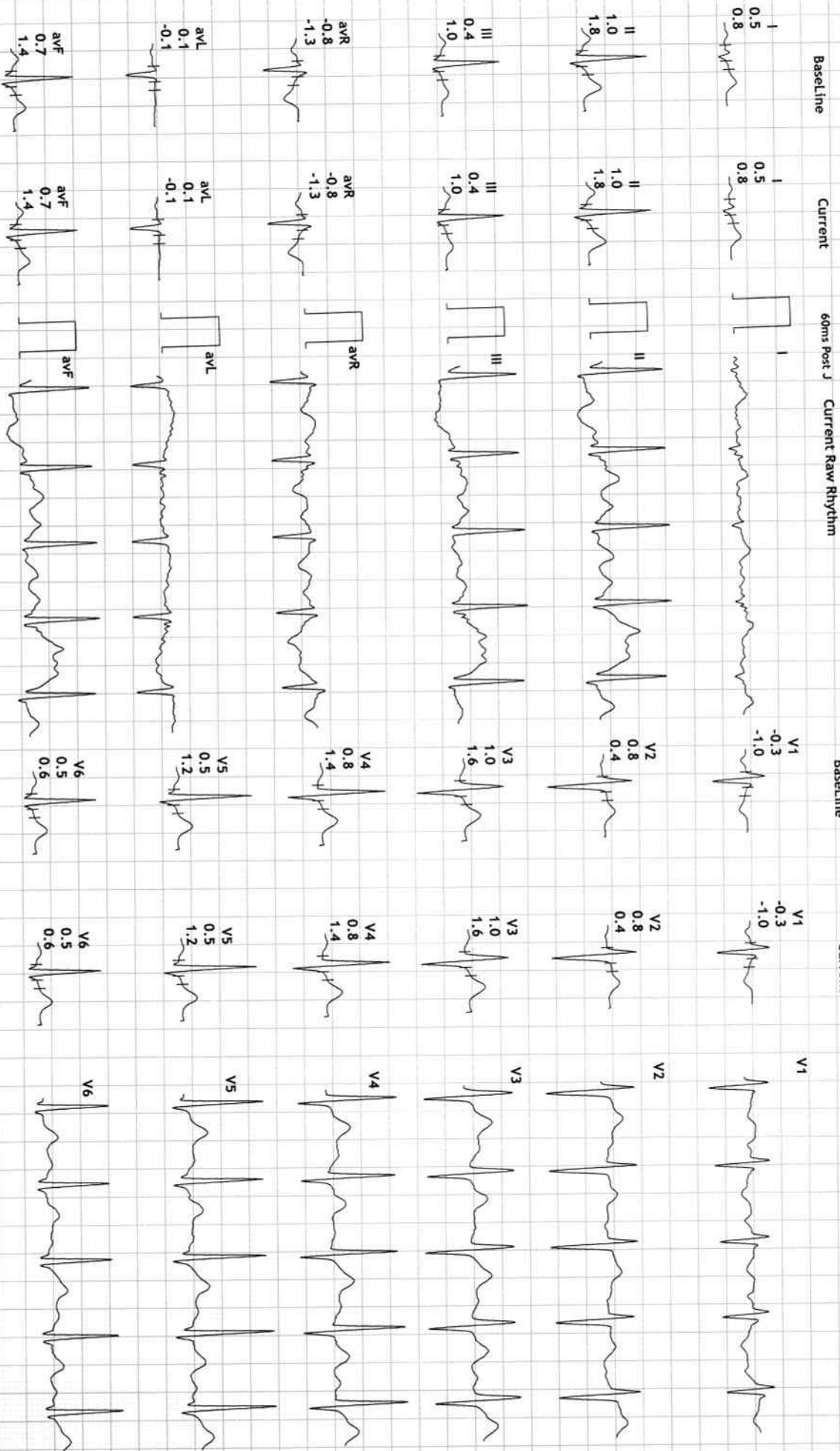

Dr. C. SENTHILVEL MD., DM(NEURO)
 MICRO MED CHARTS



12 Lead + Comparison

SENTHIL MULTISPECIALTY HOSPITAL ERODE

16820/MR SEDHUPATHY HR: 136 bpm
34 Yrs/Male METS: 4.7
80 Kg/174 Cms BP: 120/80
Date: 25-Mar-2023 12:52:12 PM

MPHR: 73% of 186
Speed: 1.7 mph
Grade: 10.0%

Raw ECG
BRUCE
(0.05-100)Hz

Ex Time 03:00
BLC : On
Notch : On

Stage 1 (03:00)
10.0 mm/mV
25 mm/Sec.

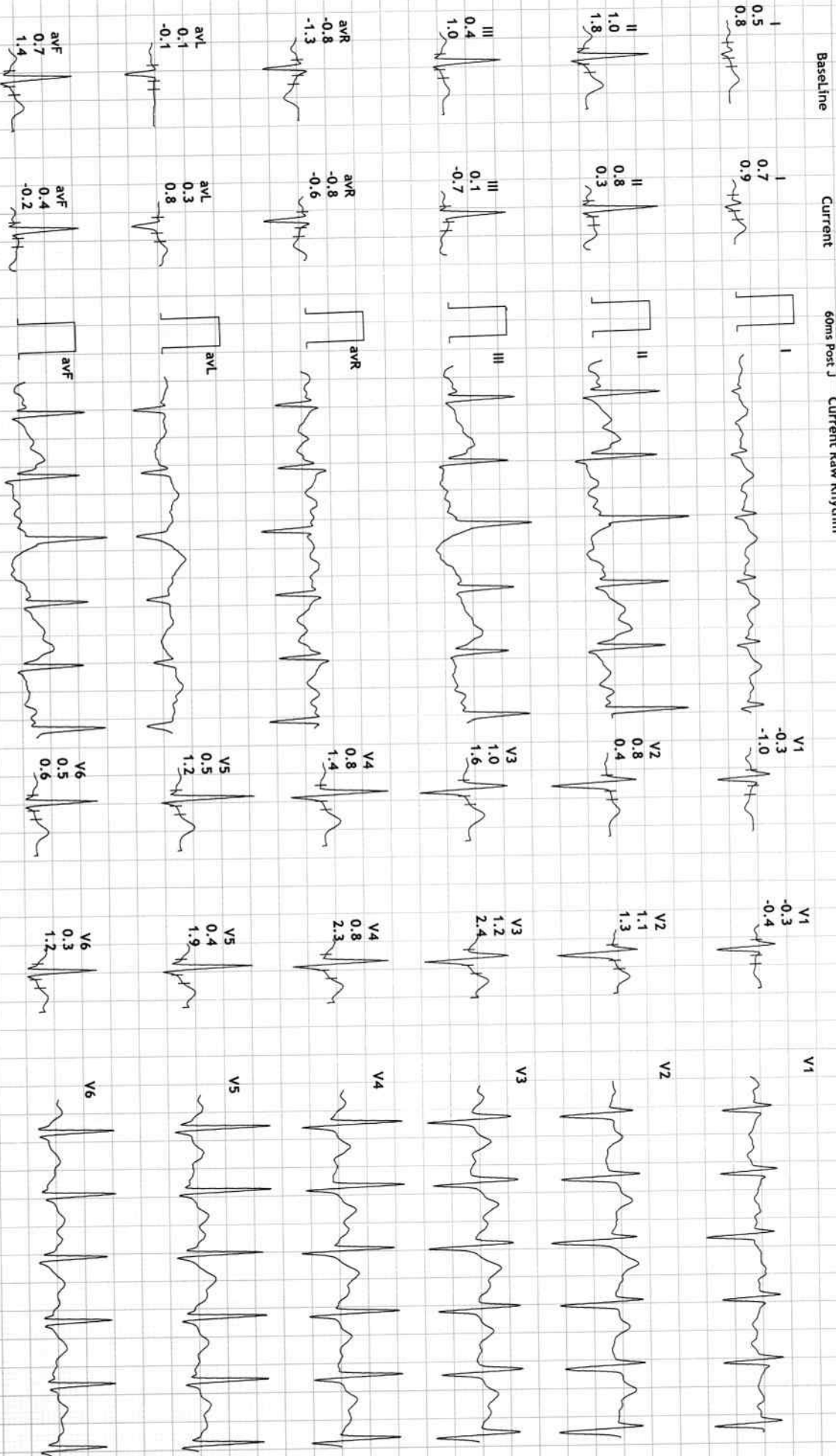

Dr. C. SENTHILVEL MD., DM (NEURO)
MICRO MED CHARTS



12 Lead + Comparison

16820/MR SEDHIPATHY HR: 159 bpm
 34 Yrs/Male METS: 7.1
 80 Kg/174 Cms BP: 130/80
 Date: 25-Mar-2023 12:52:12 PM

MPHR: 85% of 186
 Speed: 2.5 mph
 Grade: 12.0%

SENTHIL MULTISPECIALITY HOSPITAL ERODE

Raw ECG
 BRUCE
 (0.05-100)Hz

Ex Time 06:00
 BLC : On
 Notch : On

Stage 2 (03:00)
 10.0 mm/mV
 25 mm/Sec.

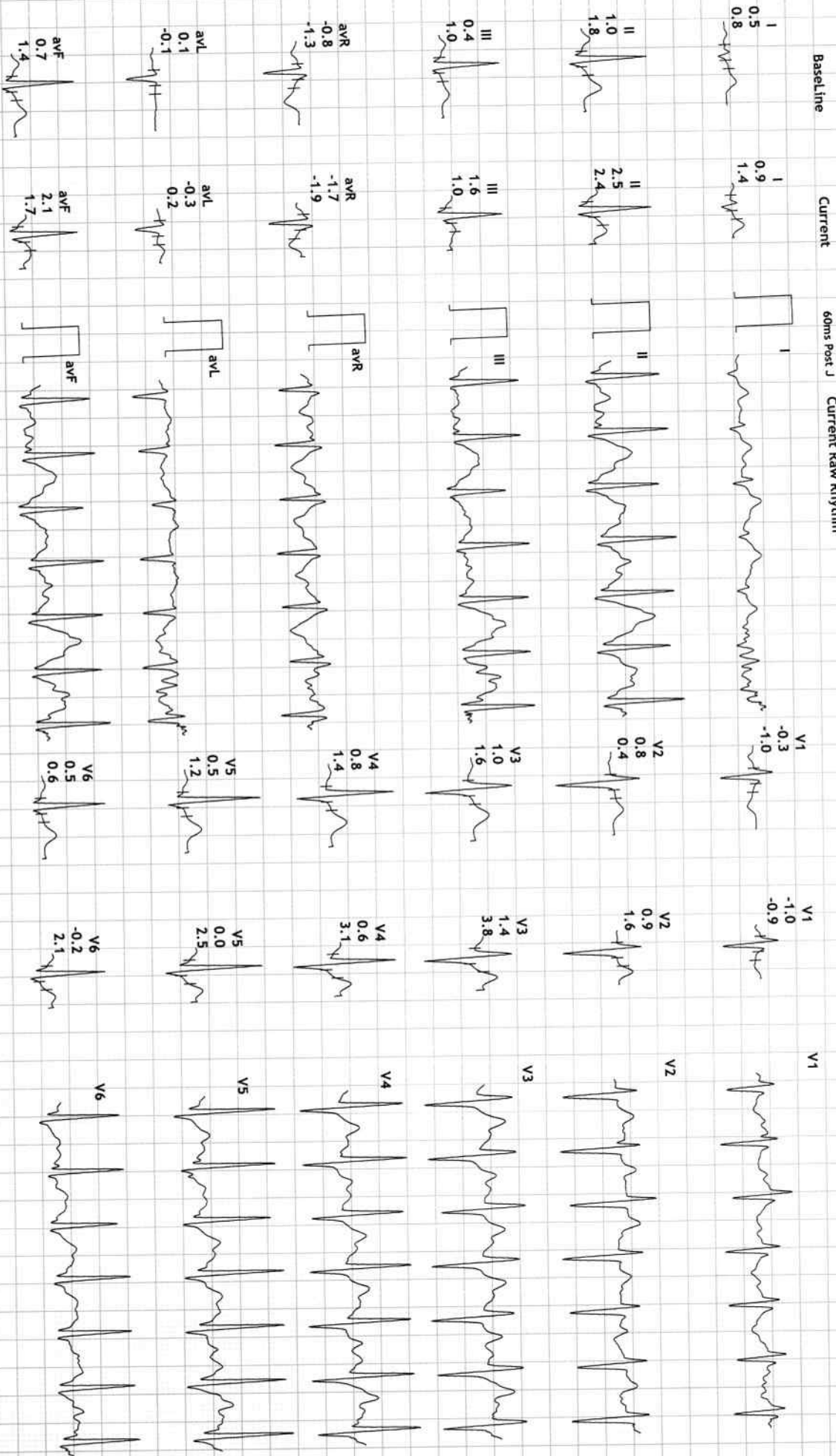



12 Lead + Comparison

16820/MR SEDHUPATHY HR: 172 bpm
34 Yrs/Male METS: 7.7
80 Kg/174 Cms BP: 130/80
Date: 25-Mar-2023 12:52:12 PM

SENTHIL MULTISPECIALITY HOSPITAL
ERODE

MpHR: 92% of 186
Speed: 3.4 mph
Grade: 14.0%

Raw ECG
BRUCE
(0.05-100)Hz

Ex Time 06:36
BLC : On
Notch : On

PeakEx
10.0 mm/mV
25 mm/Sec.

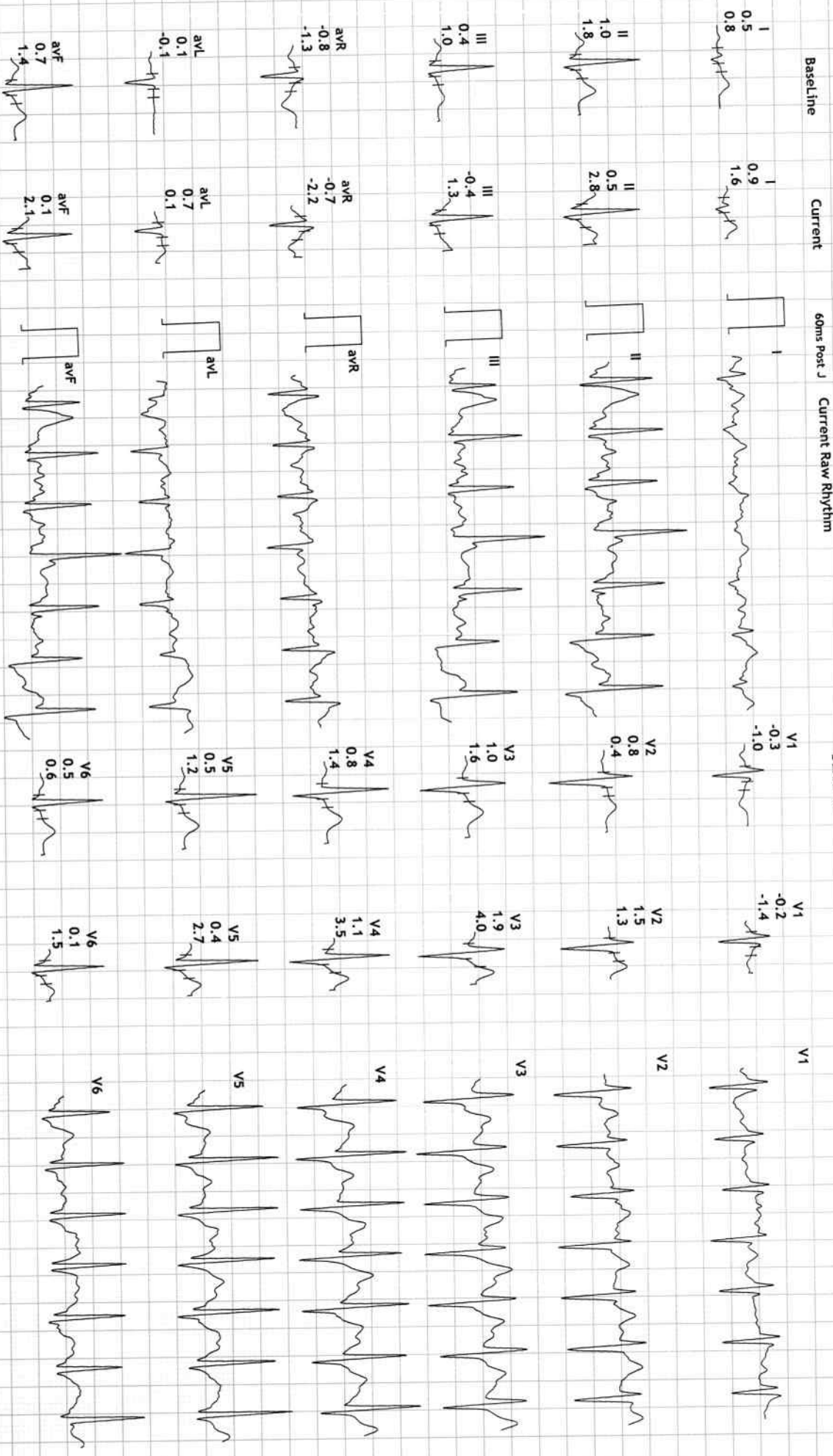



12 Lead + Comparison

16820/MR SEDHUPATHY HR: 158 bpm
 34 Yrs/Male METS: 1.1
 80 Kg/174 Cms BP: 150/100
 Date: 25-Mar-2023 12:52:12 PM

MPPHR: 84% of 186
 Speed: 1.1 mph
 Grade: 0.0%

SENTHIL MULTISPECIALITY HOSPITAL ERODE

Raw ECG
 BRUCE
 (0.05-100)Hz

Ex Time 06:36
 BLC : 0n
 Notch : 0n

Recovery : (01:00)
 10.0 mm/mV
 25 mm/Sec.

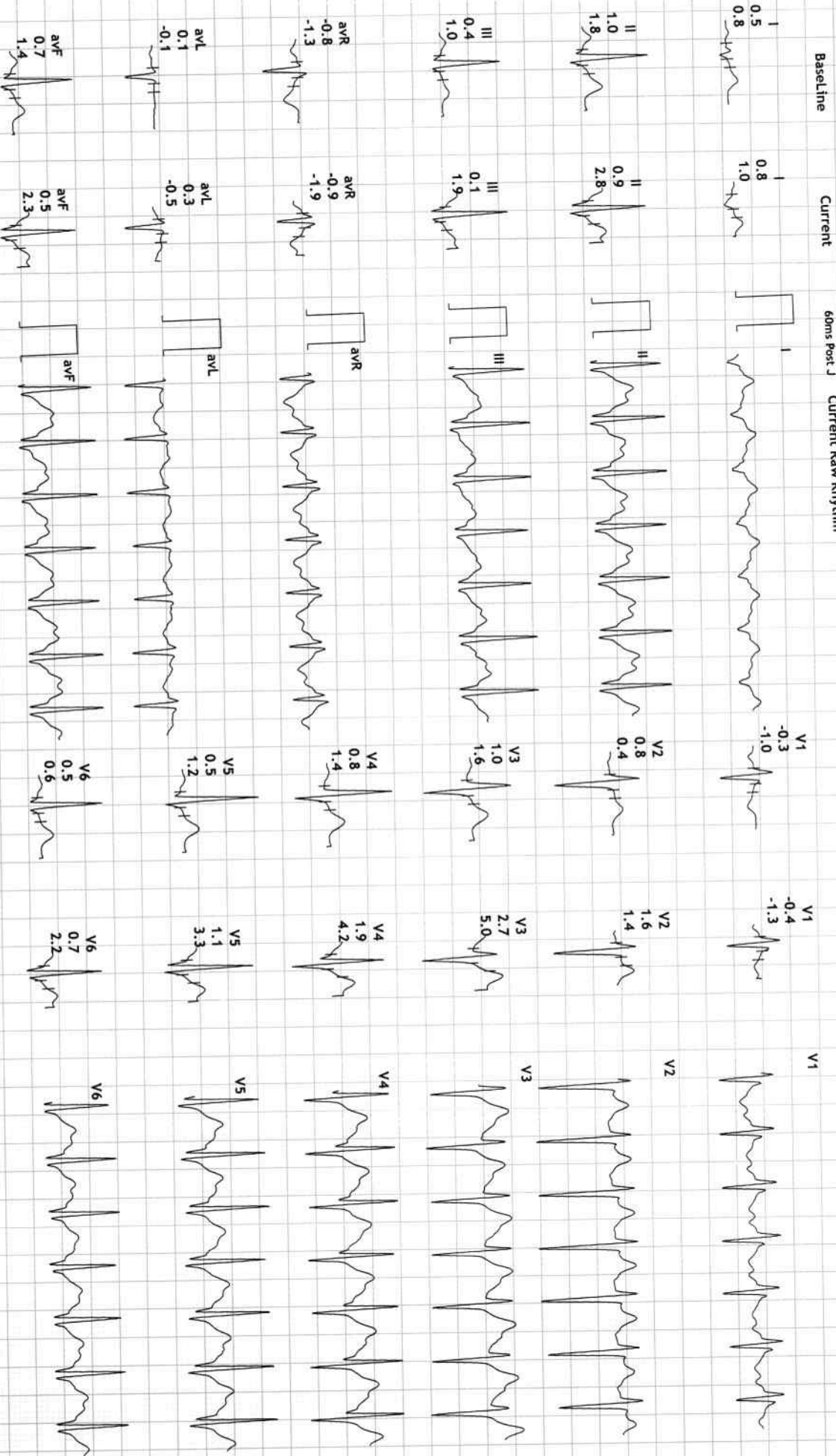

Print Date: 25-Mar-2023



12 Lead + Comparison

16820/MR SEDHUPATHY HR: 135 bpm
 34 Yrs/Male METS: 1.0
 80 Kg/174 Cms BP: 140/90
 Date: 25-Mar-2023 12:52:12 PM

MPHR: 72% of 186
 Speed: 1.1 mph
 Grade: 0.0%

SENTHIL MULTISPECIALTY HOSPITAL ERODE

Raw ECG
 BRUCE
 (0.05-100)Hz

Ex Time 06:36
 BLC :On
 Notch :On

Recovery : (02:00)
 10.0 mm/mV
 25 mm/Sec.

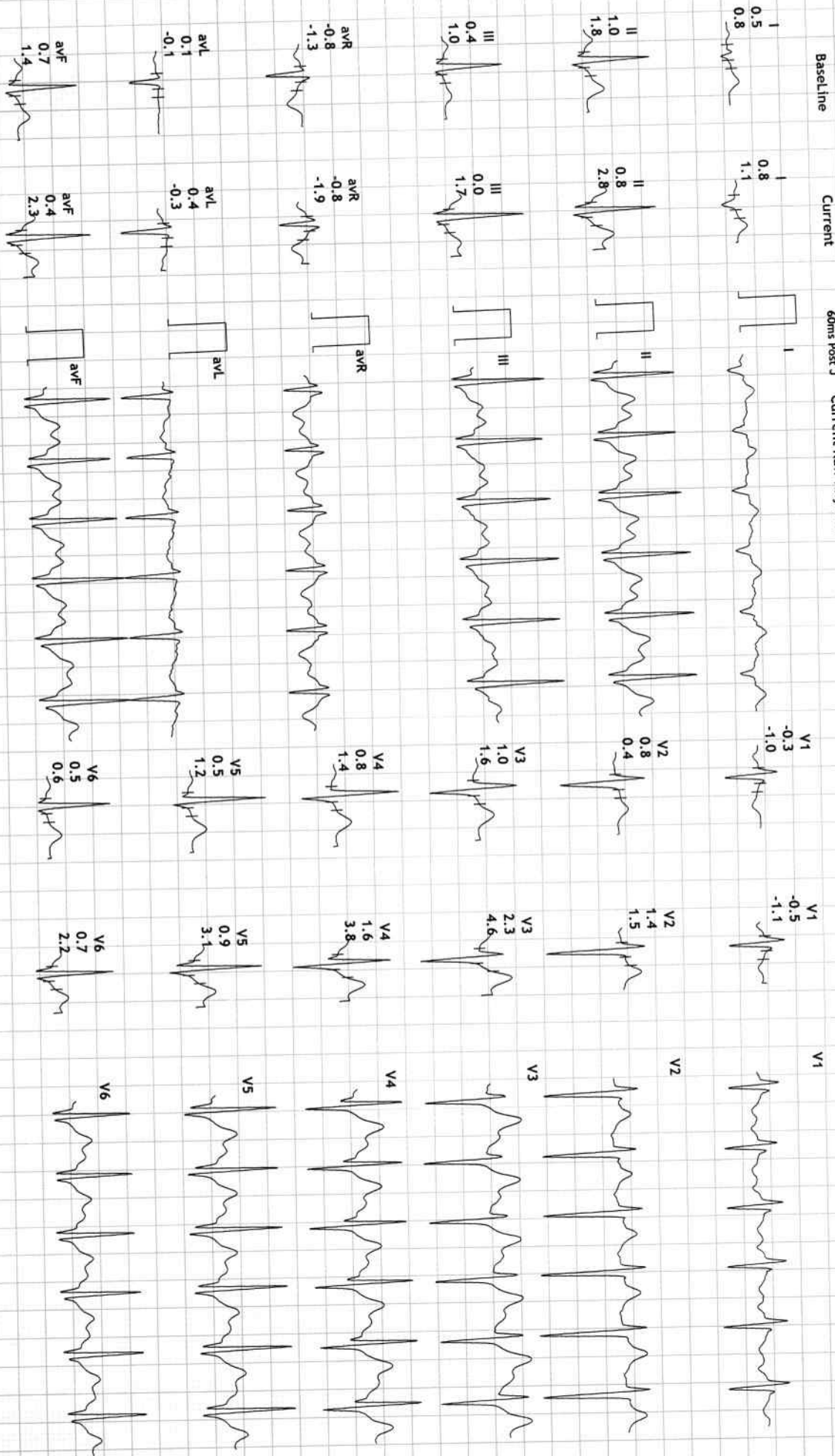

Print Date: 25-Mar-2023

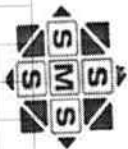

12 Lead + Comparison

16820/MR SEDHUPATHY HR: 133 bpm
 34 Yrs/Male METS: 1.0
 80 Kg/174 Gms BP: 140/80
 Date: 25-Mar-2023 12:52:12 PM

MPHR: 71% of 186
 Speed: 1.1 mph
 Grade: 0.0%

Raw ECG
 BRUCE
 (0.05-100)Hz

Ex Time 06:36
 BLC : On
 Notch : On

Recovery : (03:00)
 10.0 mm/mv
 25 mm/Sec.

Baseline

Current

60ms Post J

Current Raw Rhythm

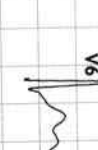
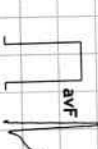
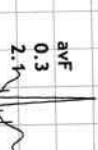
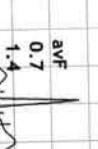
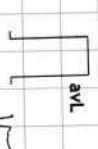
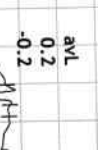
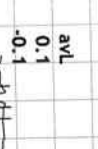
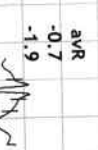
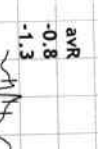
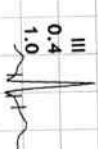
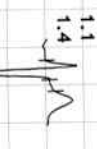
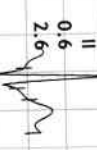
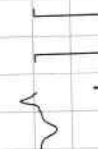
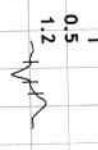
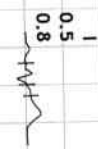



12 Lead + Comparison

16820/MR SEDHUPATHY HR: 123 bpm
34 Yrs/Male METS: 1.0
80 Kg/174 Cms BP: 140/80
Date: 25-Mar-2023 12:52:12 PM

MPHR:66% of 186
Speed: 1.1 mph
Grade: 0.0%

SENTHIL MULTISPECIALITY HOSPITAL
ERODE

Raw ECG
BRUCE
(0.05-100)Hz

Ex Time 06:36
BLC :On
Notch :On

Recovery : (04:00)
10.0 mm/mV
25 mm/Sec.

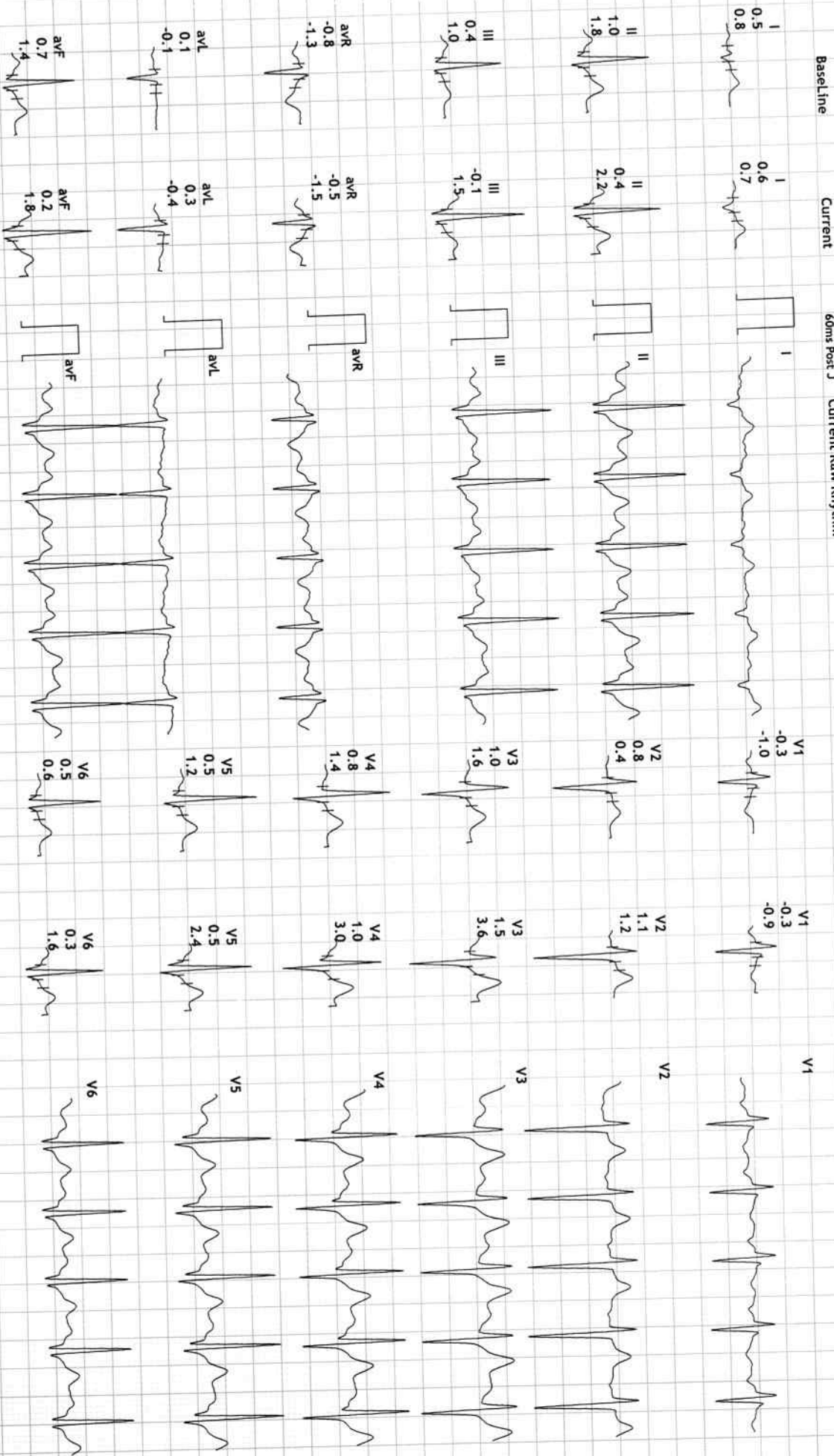



12 Lead + Comparison

SENTHIL MULTISPECIALITY HOSPITAL
ERODE

16820/MR SEDHUPATHY HR: 129 bpm
34 Yrs/Male METS: 1.0
80 Kg/174 Cms BP: 140/80
Date: 25-Mar-2023 12:52:12 PM

MPHR:69% of 186
Speed: 1.1 mph
Grade: 0.0%

Raw ECG
BRUCE
(0.05-100)Hz

Ex Time 06:36
BLC :On
Notch :On
Recovery : (05:00)
10.0 mm/mV
25 mm/Sec.

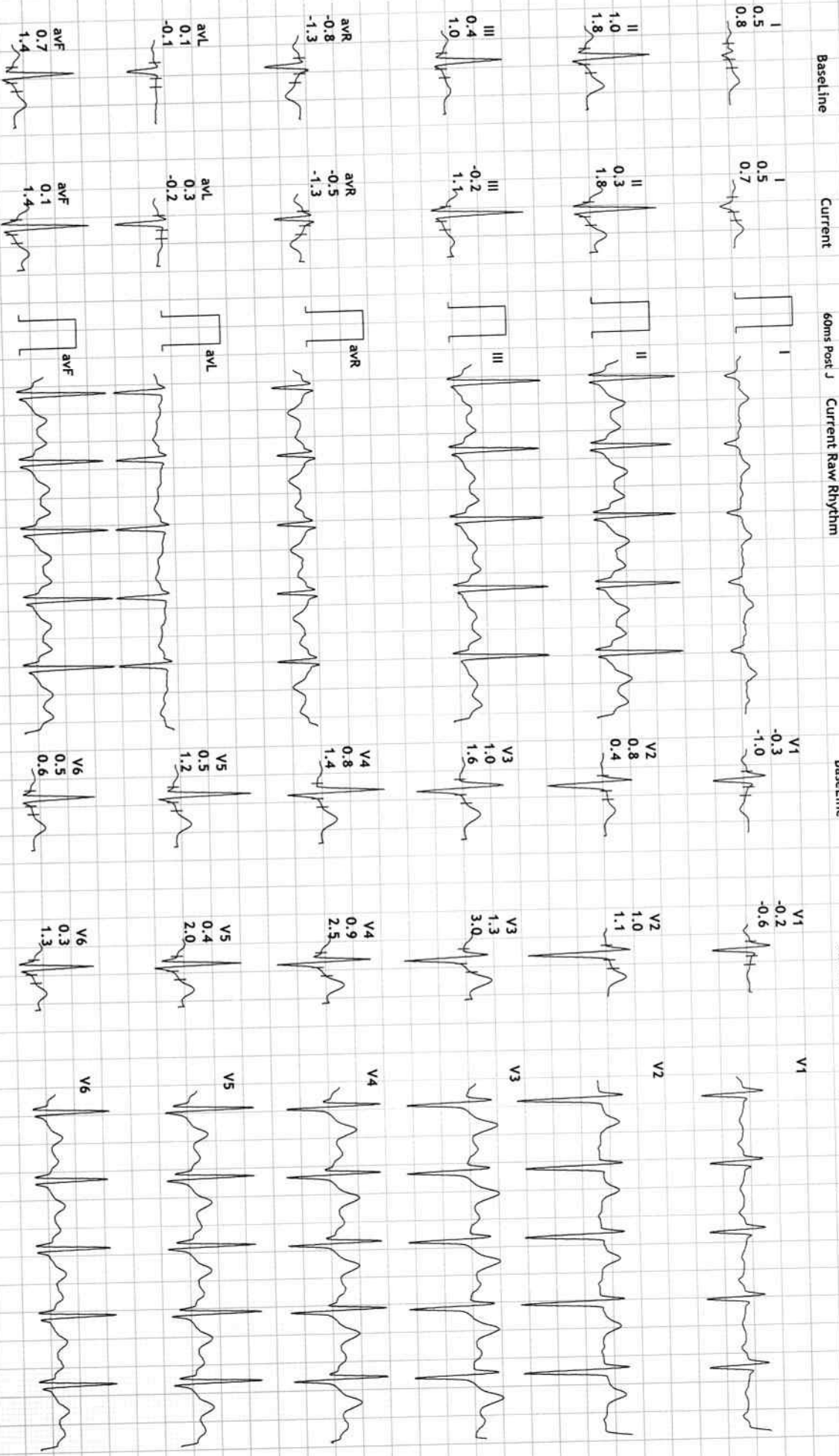



SMS SCANS

- 3D ULTRASOUND SCAN
- ECHO CARDIOGRAPHY

- COLOUR DOPPLER
- TRANSCRANIAL DOPPLER



NAME: MR. SEDHUPATHY AGE: 34 YRS SEX: MALE
 DATE: 22.03.2023 REF BY: DR. C. SENTHILVEL M.D.,DM (Neuro).

ULTRASOUND ABDOMEN AND PELVIS

Liver : Size is normal. Echogenecity increased
 Intrahepatic biliary radicles normal.
 CBD and portal vein normal.

Gall bladder : Distended. Wall normal. No calculus.

Pancreas : Head, neck, body and tail appears normal.

Spleen : Size is normal Echogenecity normal.

Aorta and IVC : Normal.

Right kidney : Size normal. Cortical echoes normal.
 Corticomedullary differentiation maintained.
 Pelvicalyceal system normal. No calculus

Left kidney : Size normal. Cortical echoes normal.
 Corticomedullary differentiation maintained.
 Pelvicalyceal system Normal .No calculus

Urinary bladder : Distended. Wall regular.

Prostate : Normal in size and echotexture.

IMPRESSION:

➤ GRADE - I FATTY LIVER

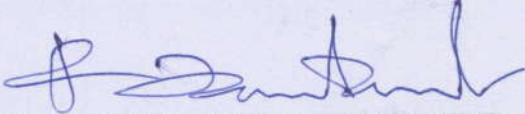

 DR.R.TAMILANBAN MBBS.,DNB(Rad),
 Consultant Radiologist



SENTHIL MULTI SPECIALITY HOSPITAL

547, PERUNDURAI ROAD, ERODE - 638 011.

© 0424 - 2260375, 2260376, 2260377, Fax: 0424 - 2260374

EMERGENCY AMBULANCE SERVICE 98432 55055

Healing With A Humane Touch







SMS

SENTHIL MULTI SPECIALITY HOSPITAL

Healing with a humane touch

547, Perundurai Road, Erode - 638 011.
E-Mail: smshospital_erode@yahoo.co.in

Phone : (0424) 2260 375, 376, 377
Emergency Helpline: 88 830 55 555, 81 100 00 699



PATIENT NAME : MR. SEDHUPATHY
AGE : 34 YRS / MALE
CHEST X-RAY : PA View
DATE : 22.03.2023

X-RAY CHEST- REPORT

Trachea in mid line

Both Hilar regions normal.

CT Ratio normal

Both lung fields normal

Thoracic Bony cage normal

Soft tissue normal.

IMPRESSION:

- **ESSENTIALLY NORMAL STUDY .**



DR. R. TAMILANBAN MBBS., DNB (Rad),
Consultant Radiologist

R

MR. SEDHUPATHY S 34Y/M 6520 CHEST PA 22-Mar-23 11:17 AM
SENTHIL MULTISPECIALITY HOSPITAL, ERODE

SENTHIL MULTI SPECIALITY HOSPITAL

ERODE

14140/Mr Sedhupathy 34Yrs-11Months/Male 80 Kgs/174 Cms BP: 120/80 mmHg HR: 92 bpm

Ref.: BANK OF BARODA Test Date: 25-Mar-2023(12:50:34) Notch: 50Hz 0.05Hz - 35Hz 10mm/mV 25mm/Sec



PR Interval: 182 ms
QRS Duration: 100 ms
QT/QTc: 265/329ms
P-QRS-T Axis: 66 - 79 - 20 (Deg)

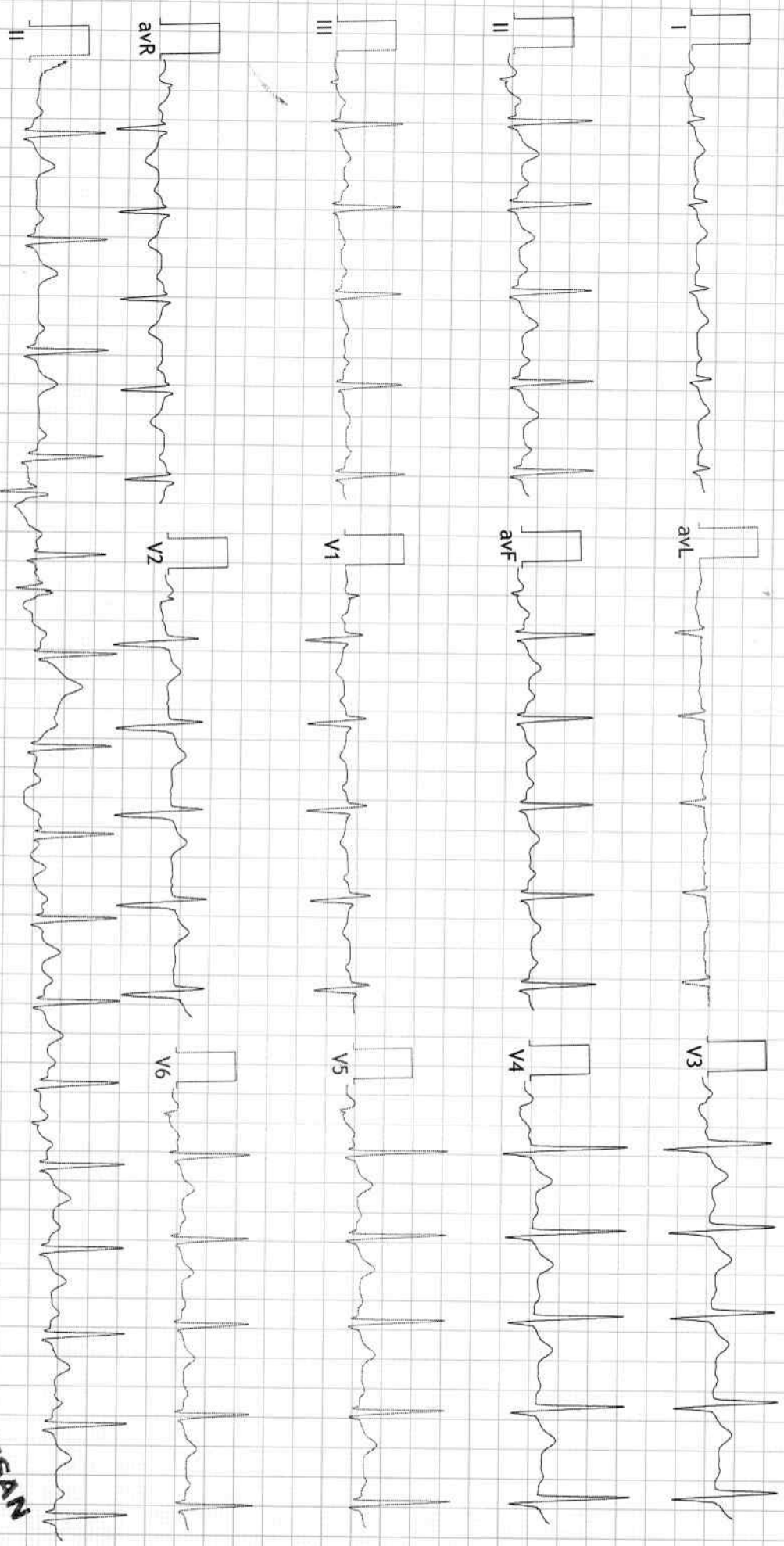

FINDINGS: Normal Variant with 5 PAC/min Observed

Vent Rate : 92 bpm; PR Interval : 182 ms; QRS Duration: 100 ms; QT/QTc Int : 265/329 ms

P-QRS-T axis: 66 • 79 • 20 • (Deg)
Comments :

[Handwritten signature]

[Handwritten signature]
Dr. S. VENKATESAN
M.D. (GEN), D.M. (CARDIO)
Reg. No.: 81470
Consultant Interventional Cardiologist,
Senthil Multi Speciality Hospital,
No. 59, Perundurai Road, Erode - 638 011.

भारत सरकार
Government of India

Issue Date: 26/03/2014

சேதுபதி
Sedhupathy
பிறந்த நாள் / DOB: 14/04/1988
ஆண் / MALE

4245 1499 0470

मेरा आधार, मेरी पहचान

भारतीय विशिष्ट पहचान प्राधिकरण
Unique Identification Authority of India

Print Date: 06/03/2014

முகவரி: S/O சுந்தரம், பண்ணை 20 புண்ணை 1,
ஒடானிலை எக்ஸ்சேஞ் வீதி, அரச்சலூர்,
சேரோடு, சேரோடு, தமிழ்நாடு, 638101

Address: S/O Sundaram, O No 20 N No 1,
Odanilal Exchange St, Arachalur, Erode,
Erode, Tamil Nadu, 638101

4245 1499 0470

1947 help@uidai.gov.in www.uidai.gov.in



Handwritten signature in blue ink.

Dr. A. NITHYANANTHAN, M.B.B.S.,
Reg. No : 154399
Duty Medical Officer
SENTHIL MULTI SPECIALITY HOSPITAL
547, Perundurai Road, Erode - 633 011.

Handwritten notes in blue ink:
90037/19055
1745
802

LETTER OF APPROVAL / RECOMMENDATION

To,

The Coordinator,
Mediwheel (Arcofemi Healthcare Limited)
Helpline number: 011- 41195959

Dear Sir / Madam,

Sub: Annual Health Checkup for the employees of Bank of Baroda

This is to inform you that the following employee wishes to avail the facility of Cashless Annual Health Checkup provided by you in terms of our agreement.

PARTICULARS	EMPLOYEE DETAILS
NAME	MR. S SEDHUPATHY
EC NO.	106603
DESIGNATION	BRANCH HEAD
PLACE OF WORK	KANGEYAM
BIRTHDATE	14-04-1988
PROPOSED DATE OF HEALTH CHECKUP	22-03-2023
BOOKING REFERENCE NO.	22M106603100049200E

This letter of approval / recommendation is valid if submitted along with copy of the Bank of Baroda employee id card. This approval is valid from **15-03-2023** till **31-03-2023** The list of medical tests to be conducted is provided in the annexure to this letter. Please note that the said health checkup is a **cashless facility** as per our tie up arrangement. We request you to attend to the health checkup requirement of our employee and accord your top priority and best resources in this regard. The EC Number and the booking reference number as given in the above table shall be mentioned in the invoice, invariably.

We solicit your co-operation in this regard.

Yours faithfully,

Sd/-

Chief General Manager
HRM Department
Bank of Baroda

(Note: This is a computer generated letter. No Signature required. For any clarification, please contact Mediwheel (Arcofemi Healthcare Limited))

Handwritten signature in blue ink

LETTER OF APPROVAL / RECOMMENDATION

To,

The Coordinator,
Mediwheel (Arcofemi Healthcare Limited)
Helpline number: 011- 41195959

Dear Sir / Madam,

Sub: Annual Health Checkup for the employees of Bank of Baroda

This is to inform you that the following employee wishes to avail the facility of Cashless Annual Health Checkup provided by you in terms of our agreement.

PARTICULARS	EMPLOYEE DETAILS
NAME	MR. S SEDHUPATHY
EC NO.	106603
DESIGNATION	BRANCH HEAD
PLACE OF WORK	KANGEYAM
BIRTHDATE	14-04-1988
PROPOSED DATE OF HEALTH CHECKUP	22-03-2023
BOOKING REFERENCE NO.	22M106603100049200E

This letter of approval / recommendation is valid if submitted along with copy of the Bank of Baroda employee id card. This approval is valid from **15-03-2023** till **31-03-2023** The list of medical tests to be conducted is provided in the annexure to this letter. Please note that the said health checkup is a **cashless facility** as per our tie up arrangement. We request you to attend to the health checkup requirement of our employee and accord your top priority and best resources in this regard. The EC Number and the booking reference number as given in the above table shall be mentioned in the invoice, invariably.

We solicit your co-operation in this regard.

Yours faithfully,

Sd/-

Chief General Manager
HRM Department
Bank of Baroda

(Note: This is a computer generated letter. No Signature required. For any clarification, please contact Mediwheel (Arcofemi Healthcare Limited))

d. dec

Order Detail

[Back](#)

: Medi-wheel Full Body Health
Checkup Male Below 40
Booking ID : bobE33627
Booking Date: 2023-03-15 07:09:50
Appointment Date and Time: 2023-03-22 , 08:00:AM
Hospital Name : Senthil Multispeciality Hospital



 **बैंक ऑफ बड़ोदा**
Bank of Baroda

नाम **सेधुपथी स**
Name SEDHUPATHY S

कर्मचारी फूट नं.
E. C. No. 106803

(Rajesh Srivastava)
अधिकृत अधिकारी
Issuing Authority



धारक के हस्ताक्षर
Signature of Holder

S. Sedh



Master Health Check-up

SENTHIL MULTI SPECIALITY HOSPITAL



547, PERUNDURAI ROAD, ERODE - 638011.

☎ 0424-2260375, 2260376, 2260377

Name: MR. GEDHU PATHY. S

Date: 23/03/2023 I.D.No. 159120

Age: 34 Occupation: -

Sex: Male Female Tel. No. -

Address: S/o. Sundaram. 20/1.

Examined by Dr.: DR. Senthilvel. MDDM

Odanilal Exchange Street, Alachaluv
ERODE

CONSULTANT: PHYSICIAN-IN-CHARGE

MEDICAL SUMMARY

Chief complaints :

Not a known DM / HTN / CAD / BA

History of Present illness :

H/o Mild Pain and swelling in Testicular region x 1 year.

* Burning pain in LE tract on 80%⁺

Systemic Review

I. Cardiovascular System :

Chest pain
Breathing Difficulty
Palpitation
Swelling-feet
History of High Blood Pressure
Any medications

} mt
} mt

II. Respiratory system including naso bronchial complaints:

Sneezing
Cough
Dyspnoea
Wheezing

Running nose
Nose block

} mt

III. Dental:

IV. Gastro Intestinal system :

Appetite
Abdominal pain
Flatulence and Dyspepsia
Bowel habits
Pepticulcers

Mouth ulcers
Piles

(N)
} mt
Regular
mt

V. Genito urinary :

Frequency
Burning
Urgency
Prostate enlargement
GYN

5-6 / Day
2-3 / Night
Hesitancy
Hydrocele
Dribbling
Overflow

Testicular Swelling

} mt
} mt
} mt

VI. Central Nervous System :

Headache
Giddiness
Memory and Concentration
Neuritis

Subjective
objective
Aura
Sleep

} mt
} mt
(N)
mt
- (N)

VII. Eyes :

Vision

VIII. Ears :

Hearing

W

IX. Spine & Joints :

X. Skin:

XI. General Symptoms:

XII. Present Medications

mt.

Past History

Medical

Surgical

} mt.

↳ Gynaecomastia -> operated at 2013.

Personal History :

Marital Status : S / M / W

Habits-Cigarettes

mt.

Tobacco & Snuff

mt.

No. of Children

1

Diet

Veg. / Non-Veg. - mixed

Alcohol

Physical Activity

} Regular Jogging

mt.

Drug Allergies

mt.

Family History :

Father

- Alive, 65 ym, Diabetes x 15 ym DM.

Mother

- Alive, 50 ym, healthy.

Siblings

Diabetes

- father

B.P.

Heart

C.V.A.

Allergies

Cancer

Epilepsy

Endocrine & Others

} mt.

} mt.

Physical Examination

General : Build *well* Height *174 cm* Weight *80 kg* Clubbing
Anaemia } *mt* Icterus *mt* Cyanosis } *mt*
Oedema } *mt* Glands *(N)*

HENT :

CVS : Heart Rate & Rhythm *82 / min*
B.P. : Supine *130/80* Sitting *160/90* Standing *150/90*
Chest shape *Bu Symmetrical*
Heart Sounds *S1, S2 (r)*
Murmurs } *mt*
Thrills } *mt*

RS :

Rate & Type *18 / min*
Breath Sounds *Normal (r)*

Abdomen :

Appearance *mt*
Liver *(N)* Spleen *(N)* Kidney *(N)* Colon *(N)*
Tenderness *mt*
Bowel Sounds *(r)* Fluid *mt*

HYDROCELE & HERNIAL ORIFICES

mt.

GYNEC

MA

CNS :

Cranial Nerves
Sensory System } *mt*
Motor System } *mt*
Reflexes *Normal Refuser.*

EYES AND FUNDUS

Normal.

SKIN - *normal* Dry Eruption over the *(y) leg.*

EXTREMITIES - *normal.* since 5 yrs - ↓ symptoms
fracture.

Final Impression :

MASTER HEALTH CHECK-UP

ADVISED :

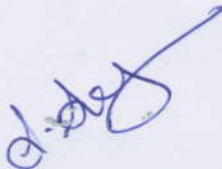

MEDICAL OFFICER



Dr. A. NITHYANATHAN, M.B.B.S.,
Reg. No : 154399
Duty Medical Officer
SENTHIL MULTI SPECIALITY HOSPITAL,
547, Perundururai Road, Erode - 638 011.



SMS DIAGNOSTIC CENTRE

Senthil Multi Speciality Hospital

No. 547, Perundurai Road, Phone : 0424 2260375 / 2260376 / 2260377
 Erode - 638 011 Emergency Helpline : 88 830 55 555
 Email: smshospitalerode@gmail.com



Patient ID : 0200023161
 Patient Name : **MR. SEDHUPATHY .S**
 Age /Sex : **34 Y/ M**
 Ref By : **BANK OF BARODA**
 Referred By : Dr.Dr.C.SENTHILVEL., M.D (Gen) .,D.M (Neuro)

SID No : **02065092**
 Collected Date : 22/03/2023 / 11:56
 Received Date : 22/03/2023 / 11:56
 Reported Date : 22/03/2023 / 15:12
Partial Test Report

Specimen	Test Name (Method)	Result	Flag	Units	Reference Value
BIOCHEMISTRY					
RENAL FUNCTION TEST RFT1					
Serum	UREA (Urease/GLDH)	23.0		mg/dl	Adult less than (65 y) <50
Serum	CREATININE (Jaffe's Kinetic)	0.76		mg/dl	Male : 0.60-1.40
Serum	URIC ACID (Uricase / Bichromatic end Point)	6.6		mg/dl	Male: <7.0
Interpretation :					
Serum	SODIUM (ISE-INDIRECT)	138.0		mmol/l	135 - 145
Serum	POTASSIUM. (ISE-INDIRECT)	4.3		mmol/l	3.5 - 5.5
HAEMATOLOGY					
COMPLETE BLOOD COUNT (CBC)					
EDTA	TOTAL WBC COUNT. (Electrical Impedance)	7040		Cells / Cumm	4000 to 11000
DIFFERENTIAL COUNT					
EDTA	Polymorphs	55.7		%	40.0 - 65.0
EDTA	Lymphocytes	39.3		%	20.0 - 45.0
EDTA	Eosinophils	2.0		%	1.0 - 6.0
EDTA	Monocyte	3.0		%	2.0 - 8.0
EDTA	Basophils	0.0		%	0.0 - 1.0
EDTA	HAEMOGLOBIN (Hb)	15.2		g/dL	12 - 18
EDTA	PCV (HCT)	45.4		%	Normal :Male 40 - 52
EDTA	RBC COUNT	5.14		millions / cumm	Male: 4.5 - 5.5

Biochemistry & Molecular Biology

Mr K.Kamalasekaran M.Sc (UK)

Dr S.Sowmya PhD | Mr B.Baskar MSc

Microbiology

Dr M. Banumathy MD

Mr S.Soundarapandian M.Sc

Pathology

Dr S.Aravinth MD

Powered By



CISTRON
BIOLOGICAL LABORATORY

Disclaimer:

Isolated Laboratory Investigations are never conclusive. But should be used along with the other clinical examinations and related investigations to confirm the final diagnosis. The result of a laboratory investigation is dependent on the methodology used and sample received.

WE WISH YOU A HEALTHY LIFE

cistronlabs@gmail.com

www.cistronlab.com



SMS DIAGNOSTIC CENTRE

Senthil Multi Speciality Hospital

No. 547, Perundurai Road,
Erode - 638 011
Email: smshospitalerode@gmail.com

Phone : 0424 2260375 / 2260376 / 2260377
Emergency Helpline : 88 830 55 555



Patient ID : 0200023161

Patient Name : **MR. SEDHUPATHY .S**

Age /Sex : **34 Y/ M**

Ref By : **BANK OF BARODA**

Referred By : Dr.Dr.C.SENTHILVEL., M.D (Gen) .,D.M (Neuro)

SID No : **02065092**

Collected Date : 22/03/2023 / 11:56

Received Date : 22/03/2023 / 11:56

Reported Date : 22/03/2023 / 15:12

Partial Test Report

Specimen	Test Name (Method)	Result	Flag	Units	Reference Value
EDTA	MCV	88.3		fl	76 - 96
EDTA	MCH	29.5		pg	27 - 31
EDTA	MCHC	33.4		%	30 - 35
EDTA	PLATELET COUNT	3.02		Lakhs / Cumm	1.5 - 4.0
EDTA	MPV (Electrical Impedance)	9		fl	6 - 10
cit.Blood	ESR (30 mins /1 hr) (Westergren's)	08		mm/hr	Male <50 Years: 0 - 15 > 50 Years :0 - 20 Female <50 Years: 0 - 20 >50 Years : 0 - 30

BLOOD GROUPING & RH TYPING

EDTA	Blood Group	"O"
EDTA	RH Typing	POSITIVE

BIOCHEMISTRY

Plasma	BLOOD GLUCOSE (Fasting) (GOD/POD)	99.4	mg/dl	70 - 110
Plasma	BLOOD GLUCOSE (Post Prandial) (GOD/POD)	94.4	mg/dl	80-140
	HbA1C			



Page 2 of 6

Biochemistry & Molecular Biology

Mr K.Kamalasekaran M.Sc (UK)

Dr S.Sowmya PhD | Mr B.Baskar MSc

Microbiology

Dr M. Banumathy MD

Mr S.Soundarapandian M.Sc

Pathology

Dr S.Aravinth MD

Powered By



CISTRON
BIOLOGICAL LABORATORY

Disclaimer:

Isolated Laboratory Investigations are never conclusive. But should be used along with the other clinical examinations and related investigations to confirm the final diagnosis. The result of a laboratory investigation is dependent on the methodology used and sample received.

WE WISH YOU A HEALTHY LIFE

cistronlabs@gmail.com

www.cistronlab.com



SMS DIAGNOSTIC CENTRE

Senthil Multi Speciality Hospital

No. 547, Perundurai Road, Phone : 0424 2260375 / 2260376 / 2260377
Erode - 638 011 Emergency Helpline : 88 830 55 555
Email: smshospitalerode@gmail.com



Patient ID : 0200023161
Patient Name : **MR. SEDHUPATHY .S**
Age /Sex : **34 Y/ M**
Ref By : **BANK OF BARODA**
Referred By : Dr.Dr.C.SENTHILVEL., M.D (Gen) .,D.M (Neuro)

SID No : **02065092**
Collected Date : 22/03/2023 / 11:56
Received Date : 22/03/2023 / 11:56
Reported Date : 22/03/2023 / 15:12

Partial Test Report

Specimen	Test Name (Method)	Result	Flag	Units	Reference Value
EDTA	Glycosylated Haemoglobin (HbA1c)	5.2		%	Non Diabetic : Less than 6 % Diabetic Range : Good Control - 6.1 - 7.0 % Fair Control - 7.1 - 8.0 % Unsatisfactory Control - 8.1 - 10 % Poor Control : Above 10 % Method:HPLC

Notes : HBA1C is an Index of Your Blood Glucose control for the past three Months.

EDTA **Estimated Average Glucose (eAG)** 102.5 mg/dl

Verified By
Mr. B. Baskar
Lab Incharge



S. Aravindh.

Dr. S. Aravindh., M.D (Path)
Consultant Pathologist



Page 3 of 6

Biochemistry & Molecular Biology

Mr K.Kamalasekaran M.Sc (UK)

Dr S.Sowmya PhD | Mr B.Baskar MSc

Microbiology

Dr M. Banumathy MD

Mr S.Soundarapandian M.Sc

Pathology



Dr S.Aravindh MD

Powered By



CISTRON
BIOLOGICAL LABORATORY

Disclaimer:

Isolated Laboratory Investigations are never conclusive. But should be used along with the other clinical examinations and related investigations to confirm the final diagnosis. The result of a laboratory investigation is dependent on the methodology used and sample received. **WE WISH YOU A HEALTHY LIFE**  cistronlabs@gmail.com  www.cistronlab.com



SMS DIAGNOSTIC CENTRE

Senthil Multi Speciality Hospital

No. 547, Perundurai Road,
Erode - 638 011
Email: smshospitalerode@gmail.com

Phone : 0424 2260375 / 2260376 / 2260377
Emergency Helpline : 88 830 55 555



Patient ID : 0200023161
Patient Name : **MR. SEDHUPATHY .S**
Age /Sex : **34 Y/ M**
Ref By : **BANK OF BARODA**
Referred By : Dr.Dr.C.SENTHILVEL., M.D (Gen) .,D.M (Neuro)

SID.No : **02065092**
Collected Date : 22/03/2023 / 11:56
Received Date : 22/03/2023 / 11:56
Reported Date : 22/03/2023 / 15:12

Partial Test Report

Specimen	Test Name (Method)	Result	Flag	Units	Reference Value
BIOCHEMISTRY					
LIPID PROFILE					
Serum	TOTAL CHOLESTEROL (Oxidase-Peroxidase)	176.0		mg/dl	Less Than 220
Interpretation :					
Serum	TRIGLYCERIDES (TGL) (GPO- Bichromatic end Point)	135.2		mg/dl	Less Than 150
Interpretation :					
Serum	HDL CHOLESTEROL (Direct / immunoprecipitation)	56.1		mg/dl	Male : 42 - 88 Female : 35 - 80
Interpretation :					
Serum	LDL - CHOLESTEROL (Calculated)	92.9		mg/dl	Less Than 170
Interpretation :					
Serum	VLDL CHOLESTEROL (Calculated)	27		mg/dl	Less than 46
Serum	NON HDL CHOLESTEROL (Calculated)	119.9		mg/dl	< 130
Serum	TOTAL CHOL/HDL CHOL. RATIO (Calculated)	3.1			Less than 4.5
	LDL/HDL Ratio	1.7			2.5 - 3.5

Verified By
Mr. B.Baskar
Lab Incharge



S. Aravinth.
Dr. S. Aravinth.,M.D (Path)
Consultant Pathologist

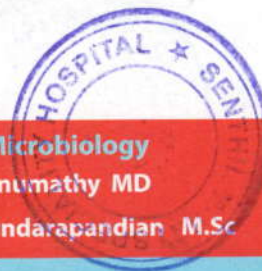

Biochemistry & Molecular Biology

Mr K.Kamalasekaran M.Sc (UK)

Dr S.Sowmya PhD | Mr B.Baskar MSc

Microbiology

Dr M. Banumathy MD

Mr S.Soundarapandian M.Sc

Pathology

Dr S.Aravinth MD

Powered By



CISTRON
BIOLOGICAL LABORATORY

Disclaimer:

Isolated Laboratory Investigations are never conclusive. But should be used along with the other clinical examinations and related investigations to confirm the final diagnosis. The result of a laboratory investigation is dependent on the methodology used and sample received. WE WISH YOU A HEALTHY LIFE

cistronlabs@gmail.com

www.cistronlab.com



SMS DIAGNOSTIC CENTRE

Senthil Multi Speciality Hospital

No. 547, Perundurai Road, Phone : 0424 2260375 / 2260376 / 2260377
 Erode - 638 011 Emergency Helpline : 88 830 55 555
 Email: smshospitalerode@gmail.com



Patient ID : 0200023161
 Patient Name : **MR. SEDHUPATHY .S**
 Age /Sex : **34 Y/ M**
 Ref By : **BANK OF BARODA**
 Referred By : Dr.Dr.C.SENTHILVEL., M.D (Gen) .,D.M (Neuro)

SID No : **02065092**
 Collected Date : 22/03/2023 / 11:56
 Received Date : 22/03/2023 / 11:56
 Reported Date : 22/03/2023 / 15:12

Partial Test Report

Specimen	Test Name (Method)	Result	Flag	Units	Reference Value
BIOCHEMISTRY					
LIVER FUNCTION TEST (LFT)					
Serum	BILIRUBIN (TOTAL) (Diazo)	0.56		mg/dl	Adults : upto 1.0 INFANT : 1.2 - 12.0
Serum	BILIRUBIN (DIRECT) (Diazo)	0.24		mg/dl	0.2 - 0.4
Interpretation :					
Serum	BILIRUBIN (INDIRECT) (Calculated)	0.32		mg/dl	0.2 - 1.0
TOTAL PROTEIN & A/G RATIO					
Serum	TOTAL PROTEIN (Biuret / End Point)	6.9		gm/dl	6.6-8.7
Interpretation :					
Serum	ALBUMIN (Bromcresol Green(BCG))	3.7		gm/dl	Adults 3.4-4.8
Serum	GLOBULIN (Calculated)	3.2		g/dL	Adults 3.0 - 3.5
Serum	A/G Ratio	1.16	L		1.2 -1.5
Interpretation :					
Serum	SGOT (AST) (Modified With out P-5-P)	22		U/L	Male : up to 38
Serum	SGPT (ALT) (Modified With out P-5-P)	19		U/L	Males: up to 41
Serum	ALKALINE PHOSPHATASE (p-NPP- (AMP Buffer))	86		U/L	Male 40-129
Serum	GAMMA GT (IFCC)	27.0		U/L	Male :10 - 50 Female :7 - 35
Interpretation :					



Biochemistry & Molecular Biology

Mr K.Kamalasekaran M.Sc (UK)
 Dr S.Sowmya PhD | Mr B.Baskar MSc

Microbiology

Dr M. Banumathy MD
 Mr S.Soundarapandian M.Sc

Pathology

Dr S.Aravinth MD

Powered By



CISTRON
 BIOLOGICAL LABORATORY

Disclaimer:

Isolated Laboratory Investigations are never conclusive. But should be used along with the other clinical examinations and related investigations to confirm the final diagnosis. The result of a laboratory investigation is dependent on the methodology used and sample received. **WE WISH YOU A HEALTHY LIFE** cistronlabs@gmail.com www.cistronlab.com



SMS DIAGNOSTIC CENTRE

Senthil Multi Speciality Hospital

No. 547, Perundurai Road,
Erode - 638 011
Email: smshospitalerode@gmail.com

Phone : 0424 2260375 / 2260376 / 2260377
Emergency Helpline : 88 830 55 555



Patient ID : 0200023161

Patient Name : **MR. SEDHUPATHY .S**

Age /Sex : **34 Y/ M**

Ref By : **BANK OF BARODA**

Referred By : Dr.Dr.C.SENTHILVEL., M.D (Gen) .,D.M (Neuro)

SID No : **02065092**

Collected Date : 22/03/2023 / 11:

Received Date : 22/03/2023 / 11:

Reported Date : 22/03/2023 / 15:

Partial Test Report

Specimen	Test Name (Method)	Result	Flag	Units	Reference Value
Urine	URINE SUGAR (PP) (Uristick Method)	Nil			

End Of Report

Verified By
Mr. B.Baskar
Lab Incharge



S. Aravinth.

Dr. S. Aravinth.,M.D (Path)
Consultant Pathologist



Page 6 of 6

Biochemistry & Molecular Biology

Mr K.Kamalasekaran M.Sc (UK)

Dr S.Sowmya PhD | Mr B.Baskar MSc

Microbiology

Dr M. Banumathy MD

Mr S.Soundarapandian M.Sc

Pathology

Dr S.Aravinth MD

Powered By



CISTRON
BIOLOGICAL LABORATORY

Disclaimer:

Isolated Laboratory Investigations are never conclusive. But should be used along with the other clinical examinations and related investigations to confirm the final diagnosis. The result of a laboratory investigation is dependent on the methodology used and sample received. WE WISH YOU A HEALTHY LIFE

cistronlabs@gmail.com

www.cistronlab.com



SMS DIAGNOSTIC CENTRE

Senthil Multi Speciality Hospital

No. 547, Perundurai Road,
Erode - 638 011
Email: smshospitalerode@gmail.com

Phone : 0424 2260375 / 2260376 / 2260377
Emergency Helpline : 88 830 55 555



Patient ID : 0200023161

Patient Name : **MR. SEDHUPATHY .S**

Age /Sex : **34 Y/ M**

Ref By : **BANK OF BARODA**

Referred By : Dr.Dr.C.SENTHILVEL., M.D (Gen) .,D.M (Neuro)

SID No : **02065252**

Collected Date : 23/03/2023 / 13:25

Received Date : 23/03/2023 / 13:25

Reported Date : 23/03/2023 / 13:46

Final Test Report

Specimen	Test Name (Method)	Result	Flag	Units	Reference Value
----------	--------------------	--------	------	-------	-----------------

BIOCHEMISTRY

Serum	BLOOD UREA NITROGEN (BUN) (Urease -GLDH /End Point)	10.7		mg/dl	9.5 - 20
-------	---	------	--	-------	----------

Interpretation :

CLINICAL PATHOLOGY

URINE ROUTINE ANALYSIS

Urine	Color	Straw Yellow			Pale yellow
Urine	Appearance	Slightly Turbid			Clear
Urine	Sp.Gravity	1.015			1.010 - 1.025
Urine	pH	5.0			5.0 - 8.0
Urine	Proteins	Nil			Nil
Urine	Sugar (F/ R/ PP)	Nil			Nil

MICROSCOPY

Urine	Pus Cells	3 - 4			0 - 5 /hpf
Urine	Epithelial Cells	1 - 2			0 - 5 /hpf
Urine	RBC's	Nil			Nil
Urine	Casts	Nil			Nil
Urine	Crystals	Nil			Nil



Page 1 of 2

Biochemistry & Molecular Biology

Mr K.Kamalasekaran M.Sc (UK)

Dr S.Sowmya PhD | Mr B.Baskar MSc

Microbiology

Dr M.Banumathy MD

Mr S.Soundarapandian M.Sc

Pathology

Dr S.Aravinth MD

Powered By



CISTRON
BIOLOGICAL LABORATORY

Disclaimer:

Isolated Laboratory Investigations are never conclusive. But should be used along with the other clinical examinations and related investigations to confirm the final diagnosis. The result of a laboratory investigation is dependent on the methodology used and sample received.

WE WISH YOU A HEALTHY LIFE

cistronlabs@gmail.com

www.cistronlab.com



SMS DIAGNOSTIC CENTRE

Senthil Multi Speciality Hospital

No. 547, Perundurai Road,
Erode - 638 011
Email: smshospitalerode@gmail.com

Phone : 0424 2260375 / 2260376 / 2260377
Emergency Helpline : 88 830 55 555



Patient ID : 0200023161

Patient Name : **MR. SEDHUPATHY .S**

Age /Sex : **34 Y/ M**

Ref By : **BANK OF BARODA**

Referred By : Dr.Dr.C.SENTHILVEL., M.D (Gen) .,D.M (Neuro)

SID No : **02065252**

Collected Date : 23/03/2023 / 13:25

Received Date : 23/03/2023 / 13:25

Reported Date : 23/03/2023 / 13:46

Final Test Report

Specimen	Test Name (Method)	Result	Flag	Units	Reference Value
Urine	Others	Nil			Nil

End Of Report

Verified By
Mr. B. Baskar
Lab Incharge



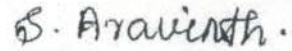

Dr. S. Aravindh., M.D (Path)
Consultant Pathologist



Page 2 of 2

Biochemistry & Molecular Biology

Mr K.Kamalasekaran M.Sc (UK)

Dr S.Sowmya PhD | Mr B.Baskar MSc

Microbiology

Dr M. Banumathy MD

Mr S.Sundarapandian M.Sc

Pathology

Dr S.Aravindh MD

Powered By



CISTRON
BIOLOGICAL LABORATORY

Disclaimer:

Isolated Laboratory Investigations are never conclusive. But should be used along with the other clinical examinations and related investigations to confirm the final diagnosis. The result of a laboratory investigation is dependent on the methodology used and sample received. WE WISH YOU A HEALTHY LIFE

cistronlabs@gmail.com

www.cistronlab.com



SMS DIAGNOSTIC CENTRE

Senthil Multi Speciality Hospital

No. 547, Perundurai Road,
Erode - 638 011
Email: smshospitalerode@gmail.com

Phone : 0424 2260375 / 2260376 / 2260377
Emergency Helpline : 88 830 55 555



Patient ID : 0200023161

Patient Name : **MR. SEDHUPATHY .S**

Age /Sex : **34 Y/ M**

Ref By : **BANK OF BARODA**

Referred By : Dr.Dr.C.SENTHILVEL., M.D (Gen) .,D.M (Neuro)

SID No : **02065092**

Collected Date : 22/03/2023 / 11:56

Received Date : 22/03/2023 / 11:56

Reported Date : 23/03/2023 / 13:21

Final Test Report

Specimen	Test Name (Method)	Result	Flag	Units	Reference Value
IMMUNOLOGY					
THYROID FUNCTION TEST (FREE)					
Serum	FT3 (CLIA)	4.95	H	pg/ml	Adults : 2.0 - 4.4
Interpretation :					
Serum	FT4 (CLIA)	0.95		ng/dL	0.93 - 1.7
Interpretation :					
Serum	TSH (Thyroid Stimulating Hormone) (CLIA)	0.929		µIU/ml	Adult-0.30-5.50

End Of Report

Verified By
Mr. B.Baskar
Lab Incharge



S. Aravinth.

Dr. S. Aravinth.,M.D (Path)
Consultant Pathologist



Page 1 of 1

Biochemistry & Molecular Biology

Mr K.Kamalasekaran M.Sc (UK)

Dr S.Sowmya PhD | Mr B.Baskar MSc

Microbiology

Dr M. Banumathy MD

Mr S.Soundarapandian M.Sc

Pathology

Dr S.Aravinth MD

Powered By



CISTRON
BIOLOGICAL LABORATORY

Disclaimer:

Isolated Laboratory Investigations are never conclusive. But should be used along with the other clinical examinations and related investigations to confirm the final diagnosis. The result of a laboratory investigation is dependent on the methodology used and sample received. **WE WISH YOU A HEALTHY LIFE**

cistronlabs@gmail.com

www.cistronlab.com