



YASHFEEN CARDIAC HOSPITAL™

At. & Po. Viraval, Navsari. 396 445. Phone (H) (02637) 235725

Website : www.yashfeenhospital.in E-mail : info@yashfeenhospital.in

(For Laboratory Reports Only)



Patient Name : SURESH CHAUDHARY

Age : 35 Years Sex : M

Ref By Dr. : -

Area : Navsari

Date : 25/02/2023

Sample Time : 25/02/2023 09:22 No : 23

Time : 1:25PM

HAEMOGRAM

Test	Findings	UOM	Normal Range
HAEMOGLOBIN	15.5	gm/dl	M-13.5-17.0 F-11.5-15.5
HAEMOGRAM			
RED BLOOD CELL	5.49	10 ⁶ /μL	3.76 - 5.70
TOTAL LEUCOCYTE COUNT	9700	cells/cumm	4,000-11,000
Differential Count			
Neutrophil	63	%	40-75
Lymphocytes	27	%	20-40
Eosinophil	6	%	1-6
Monocytes	4	%	2-10
Basophils	0	%	0-0
PLATELET COUNT	327000	lacs/cumm	1.5-5.5 Lacs
RBC INDICES			
P.C.V.	45.9	%	M-40-56% F-37-47%
M.C.V.	83.6	cu/microns	76-94
M.C.H.	28.2	pg	27-30
M.C.H.C.	33.8	-	30-35
=			
BLOOD GROUP	" O "	-	-
RH FACTOR	POSITIVE	-	-
E.S.R.(1 hour)	<u>34</u>	mm/hr.	M-5-10, F-5-20

Remarks

Designed By : Sarita In Tech Pvt. Ltd., Navsari



Yashfeen Cardiac Hospital

P. Chaud
Dr. PIYUSH B. CHAUDHARI

M. D. Medicine
Reg. No. G-21518

H. Patel
signature

Technician

Thanks for Reference



YASHFEEN CARDIAC HOSPITAL™

At. & Po. Viraval, Navsari. 396 445. Phone (H) (02637) 235725

Website : www.yashfeenhospital.in E-mail : info@yashfeenhospital.in

(For Laboratory Reports Only)



Patient Name : SURESH CHAUDHARY

Age : 35 Years Sex : M

Ref By Dr. : -

Area : Navsari

Date : 25/02/2023

Sample Time : 25/02/2023 09:23 No : 23

Time : 1:25PM

HAEMOGLOBIN A1 C ESTIMATION

Test	Findings	UOM	Normal Range
Hb A1C	6.2	%	>8 :Action Suggested, 7-8 :Good Control, <7 :Goal, 6-7 :Near Normal Glycemia, <6 :Non-diabetic Level
Technique METHOD - HPLC			
Mean Blood Glucose	131.7	mg/dL	



P. Chauhan
Dr. PIYUSH B. CHAUDHARI
M.D. Medicine
Reg. No. G-21518

Remarks

Designed By : Sarita Infotech Pvt. Ltd., Navsari

Yashfeen Cardiac Hospital

Signature
Signature

Thanks for Reference

Technician



YASHFEEN CARDIAC HOSPITAL™

At. & Po. Viraval, Navsari. 396 445. Phone (H) (02637) 235725

Website : www.yashfeenhospital.in E-mail : info@yashfeenhospital.in

(For Laboratory Reports Only)



Patient Name : SURESH CHAUDHARY

Age : 35 Years Sex : M

Ref By Dr. : -

Area : Navsari

Date : 25/02/2023

Sample Time : 25/02/2023 09:24 No : 23

Time : 1:25PM

BIOCHEMICAL TEST REPORT

Test	Findings	UOM	Normal Range
S.CREATININE	<u>0.7</u>	mg/dL	M .0.9-1.4 , F. 0.8-1.2
BLOOD UREA NITROGEN	4.8	mg/dL	4.7-23.0
S.URIC ACID	5.4	mg/dL	Male:3.5-7.2, Female:2.6-6.0



P. Chaudh
Dr. PIYUSH B. CHAUDHARI
 M.D. Medicine
 Reg. No. G-21518

Remarks

Designed By : Sarita Infotech Pvt. Ltd., Navsari

Yashfeen Cardiac Hospital

[Signature]
 signature

Thanks for Reference

Technician



YASHFEEN CARDIAC HOSPITAL™

At. & Po. Viraval, Navsari. 396 445. Phone (H) (02637) 235725

Website : www.yashfeenhospital.in E-mail : info@yashfeenhospital.in

(For Laboratory Reports Only)



Patient Name : SURESH CHAUDHARY

Age : 35 Years Sex : M

Ref By Dr. : -

Area : Navsari

Date : 25/02/2023

Sample Time : 25/02/2023 09:24 No : 23

Time : 1:25PM

LIPID PROFILE TEST REPORT

Test	Findings	UOM	Normal Range
S.CHOLESTEROL	166.1	mg/dL	<200: Desirable, 200-239: Borderline High, >=240: High
HDL CHOLESTEROL	<u>35.3</u>	mg/dL	<40: Low (High Risk), >=60: High (Low Risk)
LDL CHOLESTEROL	<u>128.1</u>	mg/dL	<100: Optimal, 100-129: Nearoptimal/ Aboveoptimal, 130-159: Borderline High, 160-189: High, >=190: Very High
VLDL CHOLESTEROL	18.1	mg/dL	UPTO 40
S. TRIGLYCERIDES	90.7	mg/dL	<150: Normal, 150-199: Borderline High, 200-499: High, >=500: Very High
CHOL/ HDL RATIO	4.7	mg/dL	LESS THAN 5
LDL/ HDL RATIO	3.6	mg/dL	LESS THAN 5



P. Chaudh
Dr. PIYUSH B. CHAUDHARI
M.D. Medicine
Reg. No. G-21518

Remarks

Designed By : Sarita Infotech Pvt. Ltd., Navsari

Yashfeen Cardiac Hospital

Signature

Thanks for Reference

Technician



YASHFEEN CARDIAC HOSPITAL™

At. & Po. Viraval, Navsari. 396 445. Phone (H) (02637) 235725

Website : www.yashfeenhospital.in E-mail : info@yashfeenhospital.in

(For Laboratory Reports Only)



Patient Name : SURESH CHAUDHARY

Age : 35 Years Sex : M

Ref By Dr. : -

Area : Navsari

Date : 25/02/2023

Sample Time : 25/02/2023 09:24 No : 23

Time : 1:25PM

LIVER FUNCTION TEST REPORT

Test	Findings	UOM	Normal Range
TOTAL BILIRUBIN	0.4	mg/dL	0-1.0
DIRECT BILIRUBIN	0.2	mg/dL	0-0.8
INDIRECT BILIRUBIN	0.2	mg/dL	0-0.2
SGPT	37.1	U/L	Below 40.0
S.ALKALINE PHOSPHATASE	134.5	U/L	CH. 170.0-515.0 A. 37.0-147.0
TOTAL PROTEIN	6.6	g/dl	6.0-8.0
ALBUMIN	4.2	g/dl	3.0-5.0
GLOBULIN	<u>2.4</u>	g/dl	3.0-3.5
A/G	1.8	g/dl	
SGOT	19.9	U/L	Below 40.0



P. Chaudhary
Dr. PIYUSH B. CHAUDHARI
M.D. Medicine
Reg. No. G-21518

Remarks

Designed By : Sarita Infotech Pvt. Ltd., Navsari

Yashfeen Cardiac Hospital

[Signature]
signature

Thanks for Reference

Technician



YASHFEEN CARDIAC HOSPITAL™

At. & Po. Viraval, Navsari. 396 445. Phone (H) (02637) 235725

Website : www.yashfeenhospital.in E-mail : info@yashfeenhospital.in

(For Laboratory Reports Only)



Patient Name : SURESH CHAUDHARY

Age : 35 Years Sex : M

Ref By Dr. : -

Area : Navsari Date : 25/02/2023

Sample Time : 25/02/2023 09:24 No : 23

Time : 1:25PM

THYROID FUNCTION TEST REPORT

Test	Findings	UOM	Normal Range
T3 (TRIODOXYRONINE)	1.41	ng/ml	NEWBORNS:0.73-2.88 6DAYS-3MONTHS:0.80-2.75 4-12MONTHS:0.86-2.65 1-6YEARS:0.92-2.48 7-11YEARS:0.93-2.31 12-20YEARS:0.91-2.18 ADULT:0.80-2.00
T4(THYROXINE)	10.94	µg/dl	NEWBORNS:5.04-18.5, 6DAYS-3MONTHS:5.41-17.0, 4-12 MONTHS:5.67-16.0, 1-6YEARS:5.95-14.7, 7-11 YEARS:5.99-13.8, 12-20 YEARS:5.91-13.2, ADULTS:5.10-14.1
TSH	4.20	µIU/ml	NEWBORNS:0.70-15.2, 6DAYS-3MONTHS:0.72-11.0, 4-12MONTHS:0.73-8.35, 1-6YEARS:0.70-5.97, 7-11YEARS:0.60-4.84, 12-20YEARS:0.51-4.30, ADULTS:0.27-4.20

TECHNIQUE

ELECTROCHEMILUMINESCENCE



P. Chaudhary
Dr. PIYUSH B. CHAUDHARI
M.D. Medicine
Reg. No. G-21518

Remarks

Designed By : Sarita Infotech Pvt. Ltd., Navsari

Yashfeen Cardiac Hospital

[Signature]
signature

Thanks for Reference

Technician



YASHFEEN CARDIAC HOSPITAL™

At. & Po. Viraval, Navsari. 396 445. Phone (H) (02637) 235725

Website : www.yashfeenhospital.in E-mail : info@yashfeenhospital.in

(For Laboratory Reports Only)



Patient Name : SURESH CHAUDHARY

Age : 35 Years Sex : M

Ref By Dr. : -

Area : Navsari Date : 25/02/2023

Sample Time : 25/02/2023 09:24 No : 23

Time : 1:26PM

GGT TEST REPORT

Test	Findings	UOM	Normal Range
SERUM GGT	34	U/L	10-71 U/L



P. Chaudhary
Dr. PIYUSH B. CHAUDHARI
M.D. Medicine
Reg. No. G-21518

Remarks

Designed By : Sarita Infotech Pvt. Ltd., Navsari

Yashfeen Cardiac Hospital

[Signature]
signature

Thanks for Reference

Technician



YASHFEEN CARDIAC HOSPITAL™

At. & Po. Viraval, Navsari. 396 445. Phone (H) (02637) 235725

Website : www.yashfeenhospital.in E-mail : info@yashfeenhospital.in

(For Laboratory Reports Only)



Patient Name : SURESH CHAUDHARY

Age : 35 Years Sex : M

Ref By Dr. : -

Area : Navsari Date : 25/02/2023

Sample Time : 25/02/2023 09:24 No : 23

Time : 1:26PM

ROUTINE URINE ANALYSIS

Test	Findings	UOM	Normal Range
<u>PHYSICAL EXAMINATION</u>			
Quantity	-	-	-
Colour	YELLOW	-	-
Appearance	CLEAR	-	-
Reaction	ACIDIC	-	-
Sp. Gravity	1.003	-	-
<u>CHEMICAL EXAMINATION</u>			
U.Albumin	NIL	-	-
Sugar	NIL	-	-
Acetone	NIL	-	-
Bile Salt	NIL	-	-
Bile Pigment	NIL	-	-
Occult Blood	NIL	-	-
<u>MICROSCOPIC EXAMINATION</u>			
Pus Cells	1-2	/hpf	-
Epithelial cells	1-2	/hpf	-
Red cells	ABSENT	/hpf	-
Casts	-	/hpf	-
Crystals	AMORPHOUS SEEN	/hpf	-
Others	BACTERIA {FEW} SEEN	/hpf	-



P. Chaudhari
Dr. PIYUSH B. CHAUDHARI
M.D. Medicine
Reg. No. G-21518

Remarks

Designed By : Sarita Infotech Pvt. Ltd., Navsari

Yashfeen Cardiac Hospital

P. Chaudhari
signature

Thanks for Reference

Technician



YASHFEEN CARDIAC HOSPITAL™

At. & Po. Viraval, Navsari. 396 445. Phone (H) (02637) 235725

Website : www.yashfeenhospital.in E-mail : info@yashfeenhospital.in

(For Laboratory Reports Only)



Patient Name : SURESH CHAUDHARY

Age : 35 Years Sex : M

Ref By Dr. : -

Area : Navsari Date : 25/02/2023

Sample Time : 25/02/2023 09:24 No : 23

Time : 1:26PM

BLOOD SUGAR TEST REPORT

Test	Findings	UOM	Normal Range
FASTING BLOOD SUGAR	96.6	mg/dL	70-110
FASTING URINE SUGAR	NIL	-	NIL
POSTPANDRIAL BLOOD SUGAR	95.0	mg/dL	70-140
POSTPANDRIAL URINE SUGAR	NIL	-	NIL



P. Chaudhari
Dr. PIYUSH B. CHAUDHARI
M.D. Medicine
Reg. No. G-21518

Remarks

Designed By : Sarita Inani, Navsari

Yashfeen Cardiac Hospital

P. Chaudhari
Signature

Thanks for Reference

Technician

SURESHBAI ,
 ID:
 DOB:
 35 Years , ,
 Male ,Unknown
 Med.:
 Location:
 Referring Physician:
 Notes:

25-02-2023 09:46:54

Vent. Rate: 70 BPM
 PR int: 135 ms
 QRS dur: 96 ms
 QT/QTc: 372/393 ms
 P-R-T axes: 54.75 52
 Avg. RR: 851 ms
 QTcB: 403 ms
 QTcF: 392 ms

SINUS RHYTHM
 NORMAL ECG

UNCONFIRMED REPORT
 Reviewed by:

Signed by:
 Date:

Dr. PIYUSH B. CHAUDHARI
 M.D. Medicine
 Reg. No. G-21518



Suresh chaudhary AGE- 35/m

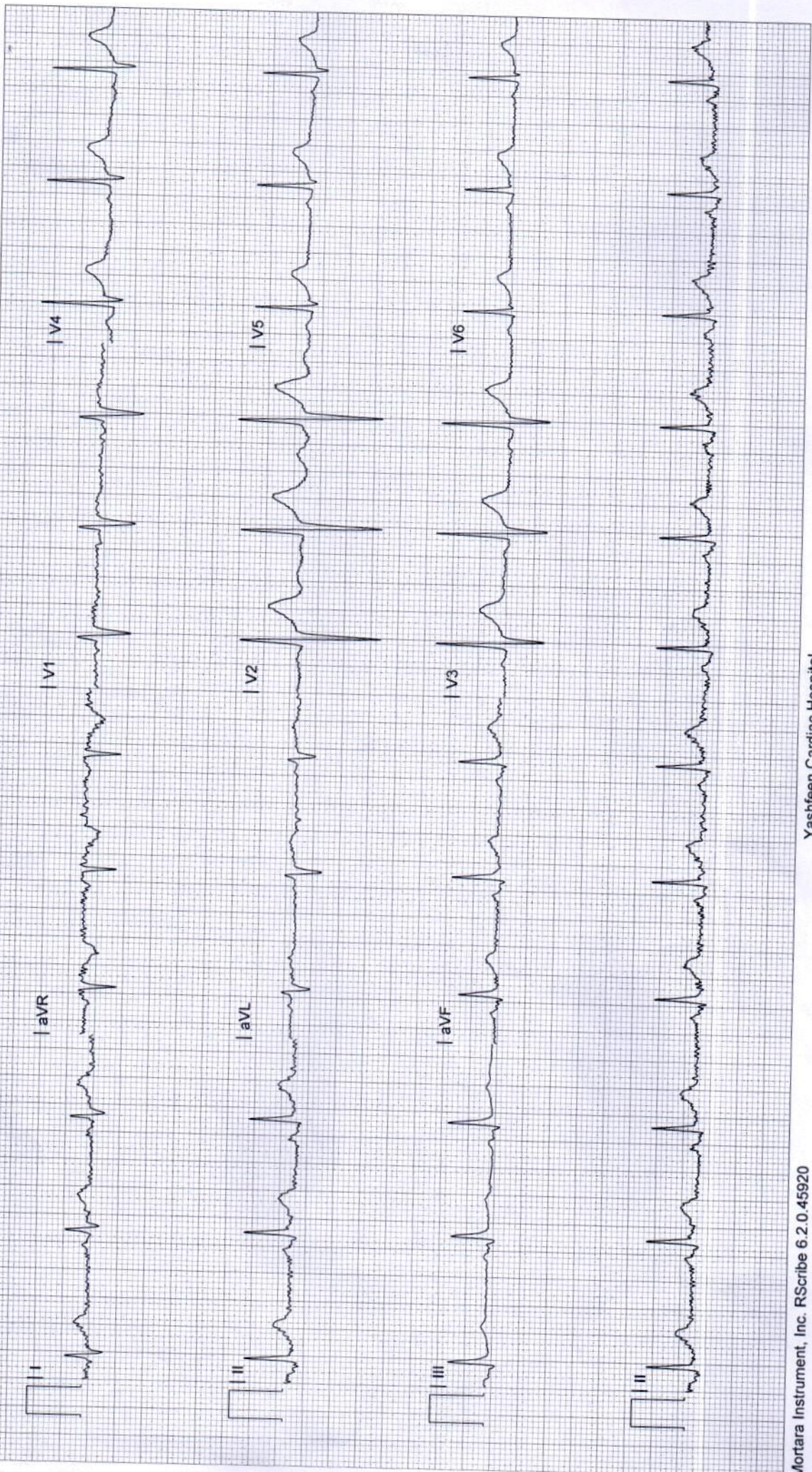



YASHFEEN CARDIAC HOSPITAL™

MANAGED BY :- YASHFEEN FOUNDATION

VIRAVAL, NAVSARI. 396 445. PHONE : (H) (02637) 235725

Website : www.yashfeenhospital.in E-mail : info@yashfeenhospital.in

(Regd. No. F / 1390 / Navsari)

(Stationary For Report Only)

2D ECHO CARDIOGRAPHY COLOUR DOPPLER REPORT

Patient Name & No	: SURESH CHAUDHARY CH22047917	Age/Sex	UHID :	: 7119
Doctor	: Mohil Nagad	35/ M	No :	: 7562
Referred By	:		Date :	: 25/02/2023

M-Mode findings

LVIDd : 40mm
 LVIDs : 28mm
 IVSd : 11mm
 PWd : 11mm
 EF : 55%
 Aorta : 20mm
 LA : 30mm

2D Imaging

Aortic Valve : Trileaflet, Normal
 Mitral Valve : Thin, Pliable, Normal Mobility, Trivial MR.
 Tricuspid Valve : Trivial TR, RVSP: 20+ RAP
 Pulmonary Valve : Normal

=> : All cardiac chambers are normal sized.
 => : All cardiac valves are normal.
 => : No regional wall motion abnormality.
 => : Normal LV systolic function.
 => : Normal LV diastolic function.
 => : IAS/IVS intact.
 => : No obvious clots/ vegetations/ or effusion.
 => : IVC Normal size.

Doppler Findings

=> : No MS/Trivial MR, No TS/Trivial TR, No AS/AR & No PS/PR
 Mitral inflow Pattern : E > A
 Tissue Doppler Findings : E' > A'

Impression : Normal LVEF:55%, No RWMA.



Report Prepared By

Report Checked By

DR. MOHIL NAGAD
 MBBS, PGCC
 M.D. in Non-Invasive Cardiology
 Senior Consultant- Interventional Cardiology
 Reg. No. G- 22893
 YASHFEEN HOSPITAL, NAVSARI

Designed By : Sarita Infotech Pvt. Ltd., Navsari

YASHFEEN IMAGING & RADIOLOGY DEPARTMENT

MANAGED BY :- YASHFEEN FOUNDATION

VIRAVAL, NAVSARI. 396 445. PHONE : (H) (02637) 235725

Website : www.yashfeenhospital.in E-mail : info@yashfeenhospital.in

Patient's Name:	SURESH CHAUDHARY	Age & Sex:	35Yrs/M
Ref. by Dr.	SELF	Date:	25-02-2023

X RAY CHEST (PA VIEW)

Sternal wire noted in situ.

Both lung fields appear normal.

Both hila appear normal.

Both CP angles appear clear.

Cardiac size appears within normal limit.

Both domes of diaphragm appear normal.

Bony thoracic cage appears normal.

IMPRESSION:

- Normal X-ray chest (PA view).



DM
Dr. DHARISH DESAI
(M.D. Radiology)
Reg. No. G - 45284
YASHFEEN GROUP OF HOSPITAL

Please contact immediately for any typographical error.

This is only professional opinion, not a final diagnosis. Kindly correlate clinically. Not valid for medicolegal purpose.

YASHFEEN IMAGING & RADIOLOGY DEPARTMENT

MANAGED BY :- YASHFEEN FOUNDATION

VIRAVAL, NAVSARI. 396 445. PHONE : (H) (02637) 235725

Website : www.yashfeenhospital.in E-mail : info@yashfeenhospital.in

Name	SURESH CHAUDHARY	Age	35Y/M
Ref by Dr	SELF	Date	25/02/2023

USG ABDOMEN (SCREENING)

Liver appears normal in size & shape with bright echopattern.
No e/o focal lesion. IHBR appear normal.
PV and CBD appear normal.

Gall bladder appears distended & normal in shape & size. No e/o calculus or mass seen.
Walls appear normal.

Pancreas appears normal in size and echogenicity. No e/o focal or diffuse lesion.

Spleen appears normal in size and shows normal echopattern. No e/o focal lesion.

Both Kidneys appear normal in size and echopattern. CM Differentiation is preserved.
No e/o calculus or hydronephrosis on either side.
Perirenal spaces appear normal on either side.
Suprarenal regions appear normal on either side. No e/o mass lesion.

Bladder is empty. Adv: Follow up USG with normally distended bladder.

RIF region appears normal.

No e/o ascites.

IMPRESSION:

Grade II fatty changes in liver.



Dr. DHARMESH DESAI

(M.D. Radiology)

Reg. No. MB - 45284

YASHFEEN GROUP OF HOSPITAL

Please contact immediately for any typographical error.
This is only professional opinion, not a final diagnosis. Kindly correlate clinically. Not valid for medicolegal purpose.



YASHFEEN CARDIAC HOSPITAL EYE DEPARTMENT

Chief Complaint :

Refractive Changes

Medical History : DM / HT / Asthama / Allergy / Heart / Thyroid /

F.M.W (Glaucoma) (father)

Ocular History :

Visual Acuity :

6/12
6/18

IOP :

< 18 mmHg

	RIGHT EYE (PH.....)				L
	Sph.	Cyl.	Axis	V/A	
Distance	<u>0.50</u>	<u>————</u>	<u>————</u>	<u>6/12</u>	
Near	<u>————</u>	<u>————</u>	<u>————</u>	<u>Ne</u>	

NAME: _____
 25_FEB_2023 PM 12:18
 SN: 4771998 NO. 6550
 REF. DATA
 VD: 12.00
 <R> S CYL: MIX
 - 1.00 - 0.50 A 63
 - 1.25 - 0.25 65
 - 0.75 - 0.50 67
 - 1.00 - 0.50 63
 S.E. - 1.25
 <L> S
 - 0.25 - 0.75 A 169
 - 0.25 - 0.75 169
 - 0.25 - 0.75 169
 S.E. - 0.75
 PD: 65.5
 KRT. DATA
 <R> D MM A
 R1 43.00 7.83 91
 R2 43.50 7.74
 AVE 43.25 7.79
 CYL: -0.50 91
 <L> D MM A
 R1 42.25 7.97 39
 R2 42.75 7.91 129
 AVE 42.50 7.94
 CYL: -0.50 39

Distance/Reading/Bi-F

(BE) All over
near dev

le :



Gonios?
(BE) open
Central d: (BE) am



Rev. 1 year/55
for glaucoma

(Signature)



CH22047917 SURESH CHAUDHARY 35Y 2502231702 CHEST PA 25-02-2023
YASHFEEN GROUP OF HOSPITALS NAVSARI PH:9924047789