

भारत सरकार
Government of India

श्रेद्धर भंडारी
Shreedhar Bhandari
कर्म, तिथि / DOB: 06/09/1988
पुरुष / Male

8922 5765 6245

मेरा आधार, मेरी पहचान

just



एनईएयू आइडीएयू प्राधिकरण
Unique Identification Authority of India

श्रेद्धर भंडारी
कर्म, तिथि / DOB: 06/09/1988
पुरुष / Male

8922 5765 6245

1947 help@uidai.gov.in www.uidai.gov.in

I do not want to undergo eye test & stool-test

gobal
(Shreedhar Bhatnagar)



SHREEDHAR BHANDARI (35 M)

ID: WK009014

Date: 25-Nov-23

Exec Time : 0 m 0 s

Stage Time : 1 m 40 s HR: 63 bpm

Test Report

Protocol: Bruce

Stage: Supine

Speed: 0 mph

Grade: 0 %

(THR: 157 bpm)

B.P: 100 / 70

ST Level (mm) ST Slope (mV / s)

ST Level (mm) ST Slope (mV / s)

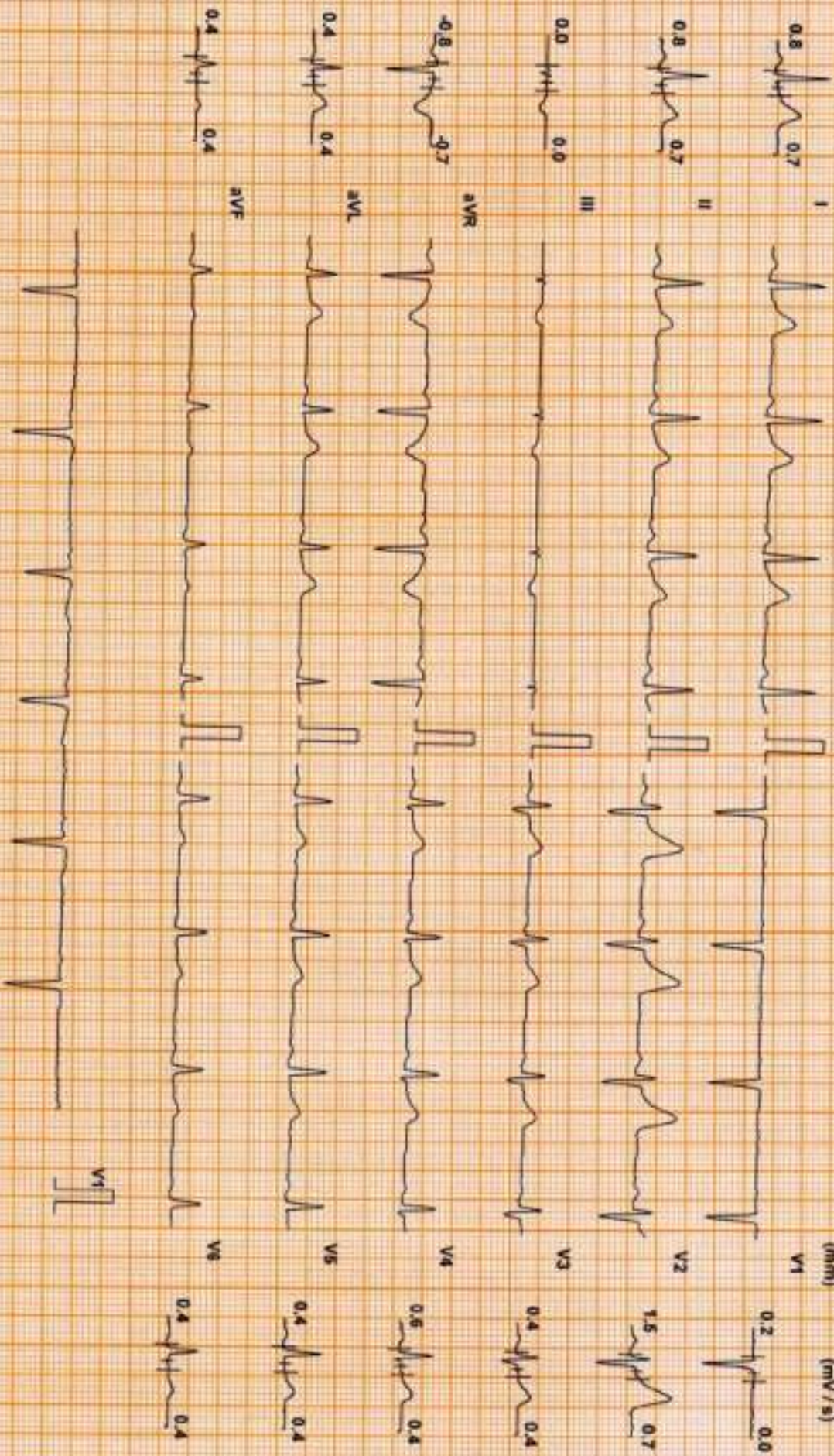

Chart Speed: 25 mm/sec
Scaler Spindel V 4.7

Filter: 35 Hz

Mainst. Fil.: ON

Ampl: 10 mm

20 + R - 50 ms

J + R + 50 ms

Post: L + J + 60 ms

Linked Median

DDRC agilus DIAGNOSTICS P NAGAR

Test Report

SHREEDHAR BHANDARI (35 M)

ID: WK009014

Date: 25-Nov-23

Exec Time : 0 m 0 s

Stage Time : 0 m 51 s HR: 73 bpm

Protocol: Bruce

Stage: Standing

Speed: 0 mph

Grade: 0 %

(THR: 157 bpm)

B.P: 100 / 70

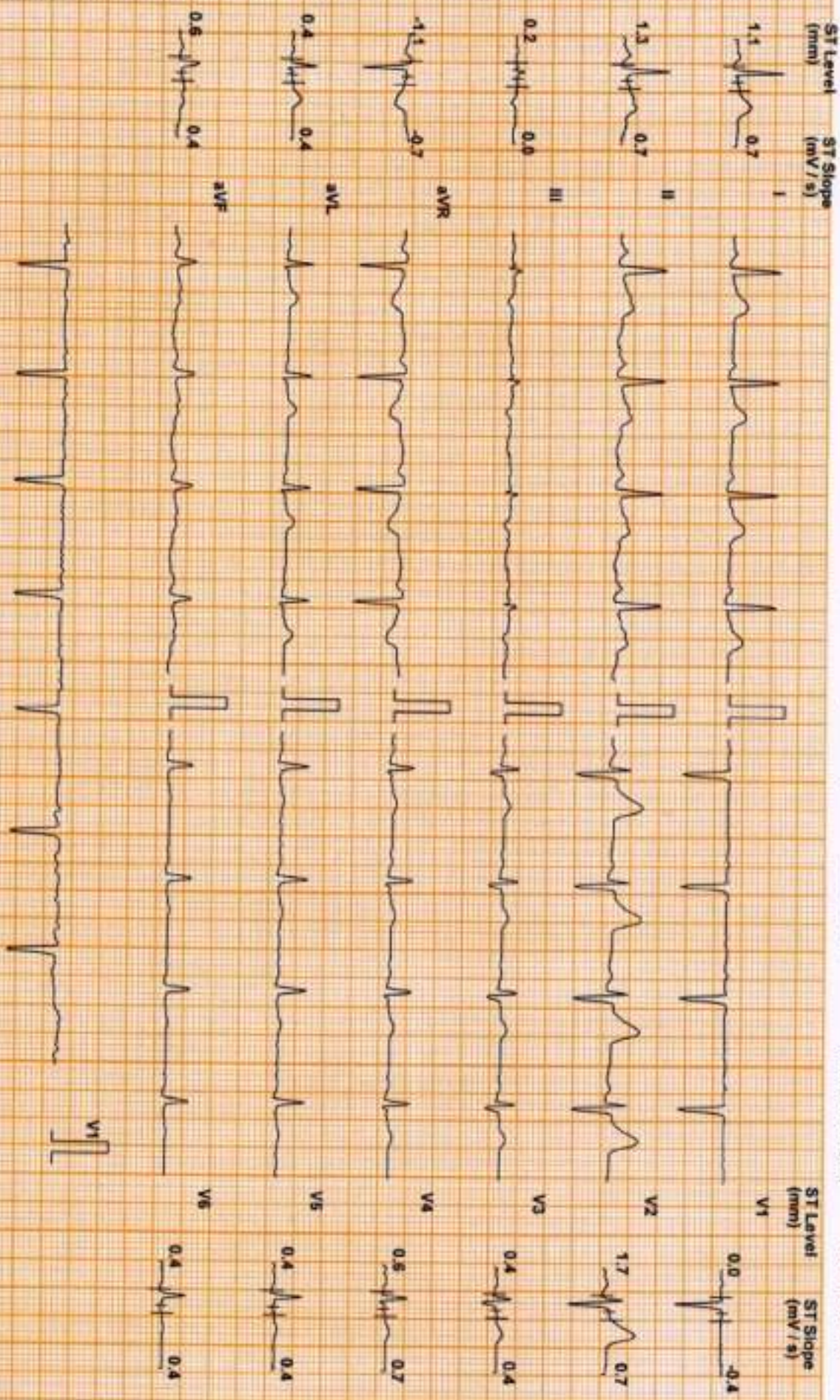

Chart Speed 25 mm/sec
Scale: Standard V4.7

Filter: 35 Hz

Main: Fil: ON

Amp: 10 mm

60 = R, 60 ms

J = R + 60 ms

Post J = J + 60 ms

Linked Median

SHREEDHAR BHANDARI (35 M)

Protocol: Bruce

DDRC agilus DIAGNOSTICS P NAGAR

ID: WK009014

Date: 25-Nov-23

Exec Time : 2 m 54 s Stage Time : 2 m 54 s HR: 118 bpm

Stage: 1

Speed: 1.7 mph

Grade: 10 %

(THR: 157 bpm)

B.P: 100 / 70

Test Report

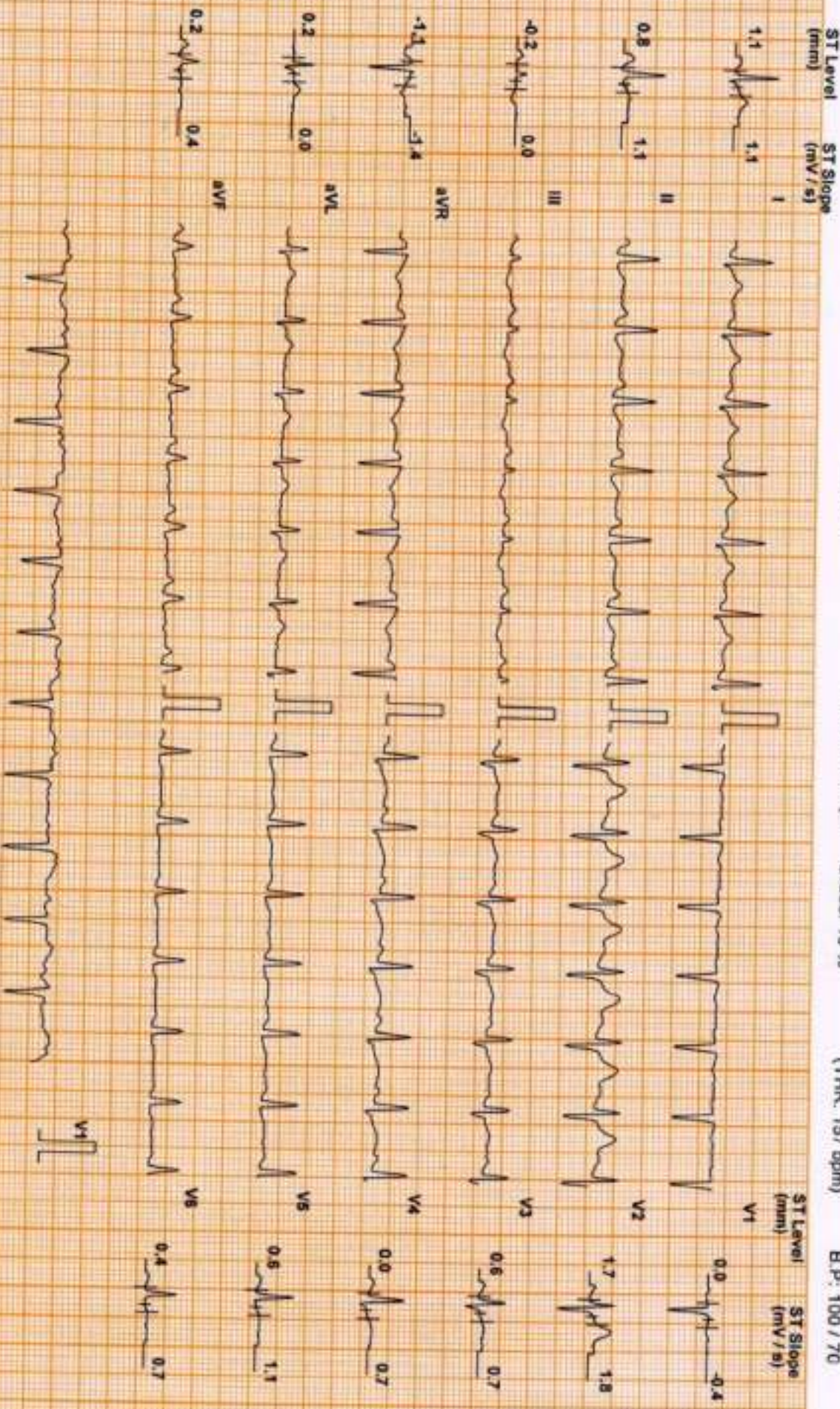

Chart Speed: 25 mm/sec
Stimulator: V & F

Filter: 35 Hz

Mains Filtr: ON

Amp: 10 mm

50 ± R - 60 ms

J = R + 60 ms

Post J = J + 60 ms

Linked Median

SHREEDHAR BHANDARI (35 M)

DDRC agilus DIAGNOSTICS P NAGAR

ID: WKC09014

Date: 25-Nov-23

Exec Time : 5 m 54 s Stage Time : 2 m 54 s HR: 155 bpm

Protocol: Bruce

Stage: 2

Speed: 2.5 mph

Grade: 12 %

(THR: 157 bpm)

B.P: 120 / 70

Test Report

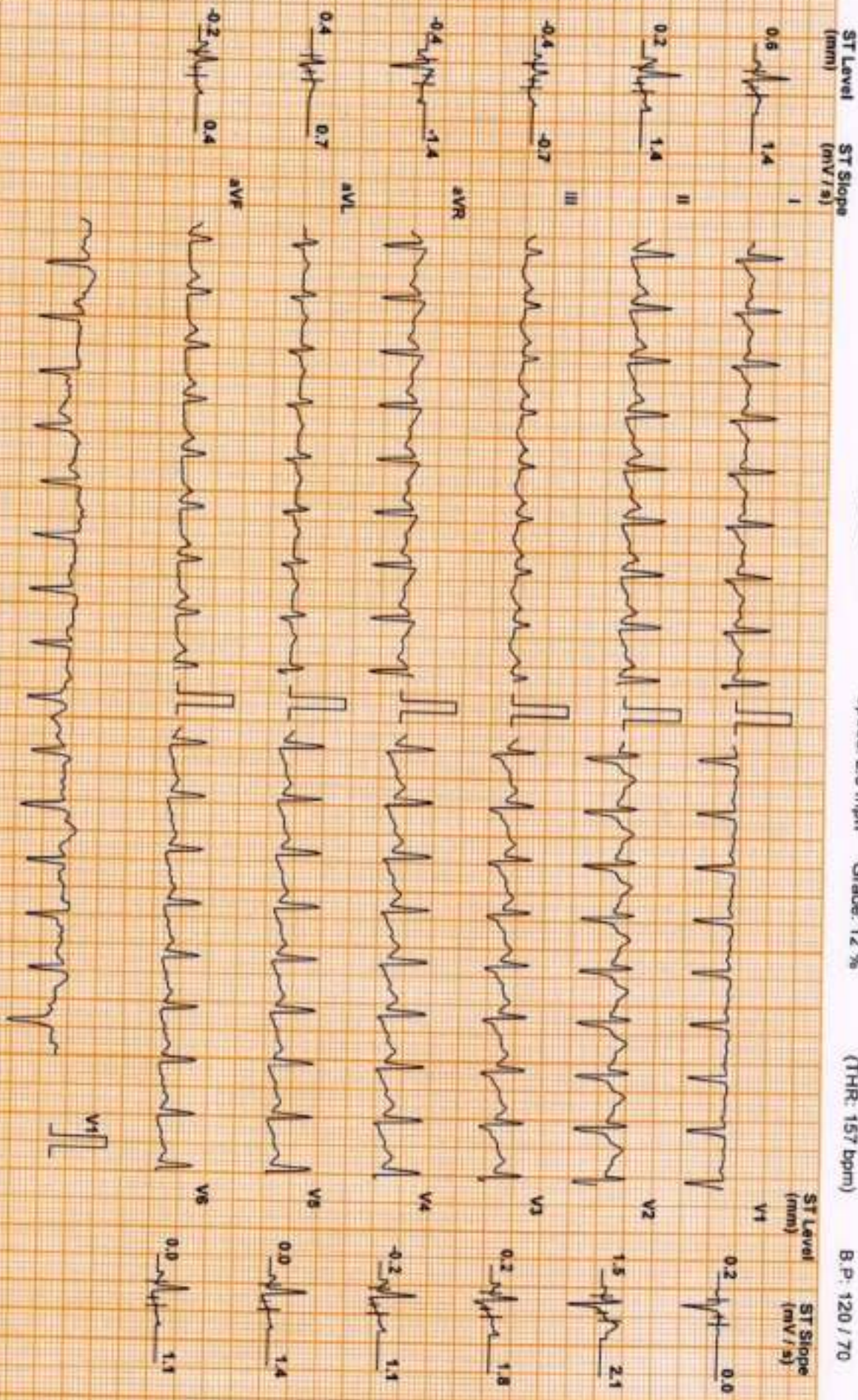

Chart Speed: 25 mm/sec
Scale: Standard V4.7

Filter: 35 Hz

Mains Filtr: ON

Ampl: 10 mm

Int: R + R - 60 ms

J: R + R - 60 ms

Pap: J = J - 60 ms

Linked Median

SHREDHAR BHANDARI (35 M)

DDRC agilus DIAGNOSTICS P NAGAR

Test Report

Protocol: Bruce

ID: WK009014
Stage: Peak Ex

Date: 25-Nov-23
Speed: 3.4 mph
Grade: 14 %
Exec Time : 6 m 54 s
Stage Time : 0 m 54 s
HR: 166 bpm
(THR: 157 bpm)

B.P: 130 / 70

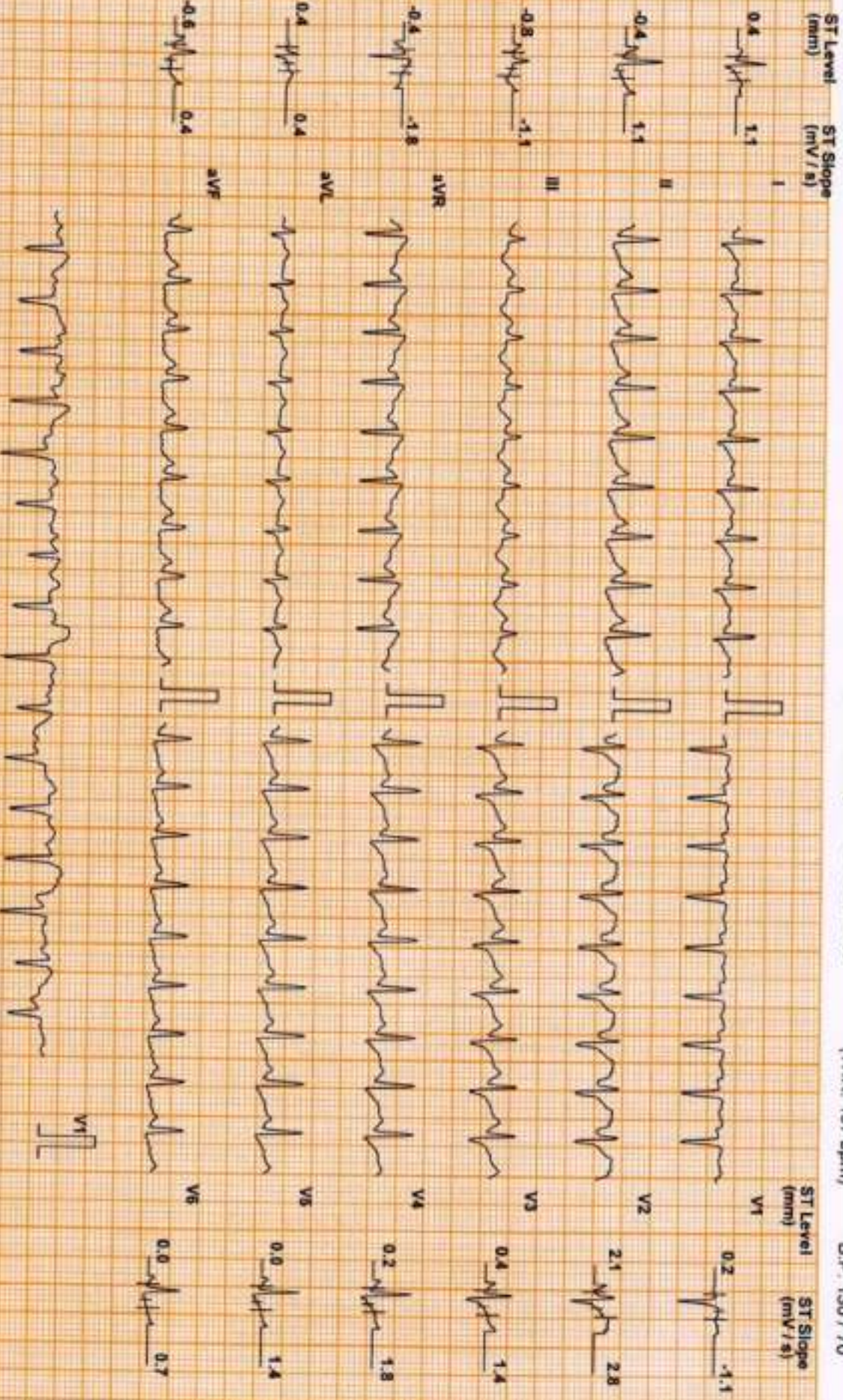

Chart Speed: 25 mm/sec
Scale: Standard V4.7

Filter: 35 Hz

Main: Fil: ON

Ampl: 10 mm

He: R: 80 ms

J: R: 60 ms

Post J: J: 60 ms

Linked Median

SHREEDHAR BHANDARI (35 M)

DDRC agilus DIAGNOSTICS P NAGAR

Test Report

Protocol: Bruce

ID: WK009014

Date: 25-Nov-23

Exec Time : 7 m 0 s

Stage Time : 0 m 54 s HR: 131 bpm

Stage: Recovery(1)

Speed: 1 mph

Grade: 0 %

(THR: 157 bpm)

B.P: 140 / 70

ST Level (mm) ST Slope (mV / s)

ST Level (mm) ST Slope (mV / s)

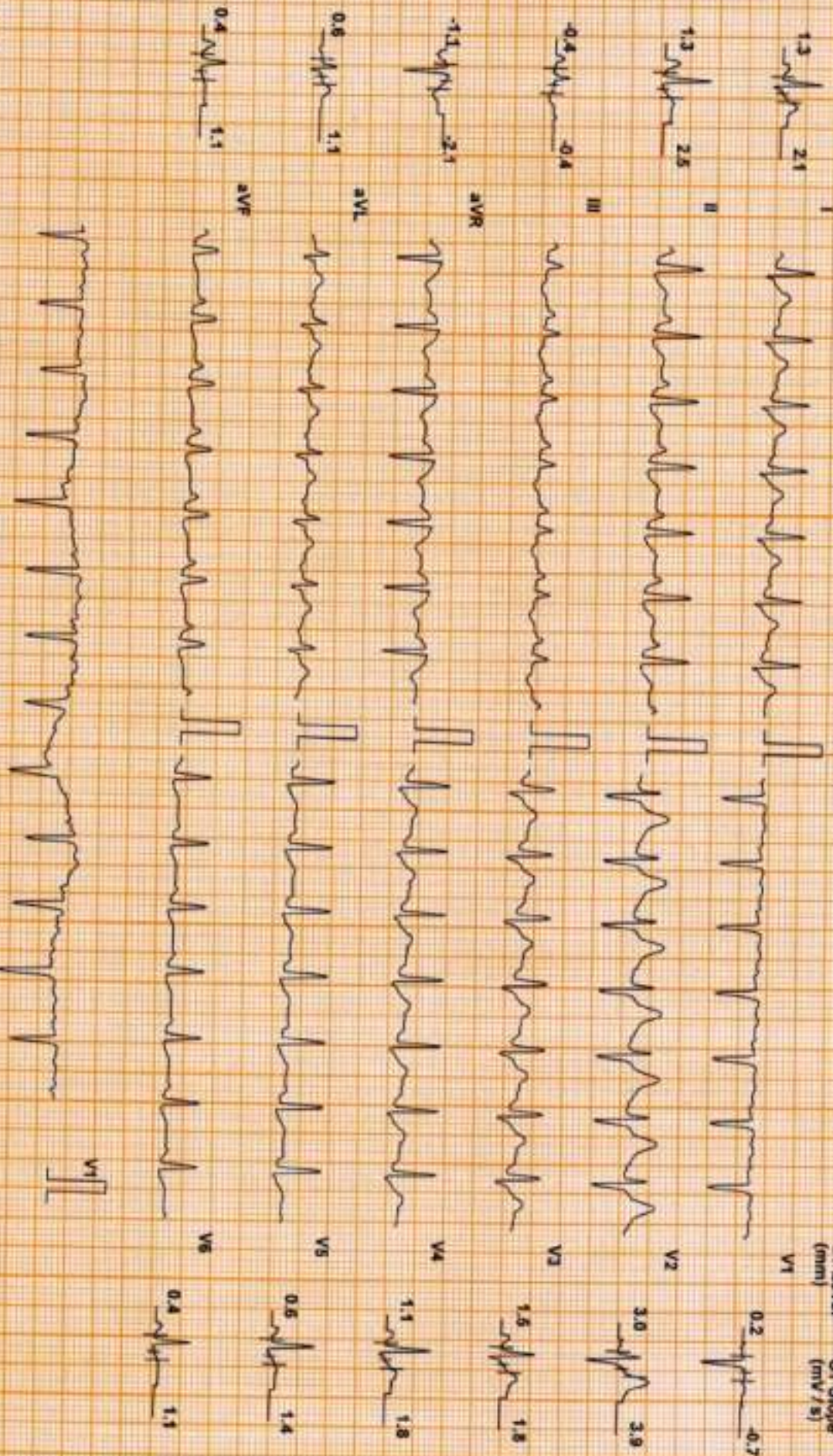

Chart Speed: 25 mm/sec
Scriber Speed: 1.47

Filter: 35 Hz

Main: Filter ON

Amp: 10 mm

20 = R - 60 ms

J = R + 60 ms

Post J = J + 60 ms

Linked Median

SHREEDHAR BHANDARI (35 M)

DDRC agilus DIAGNOSTICS P NAGAR

Test Report

Protocol: Bruce

ID: WK009014

Date: 25-Nov-23

Exec Time : 7 m 0 s

Stage Time : 0 m 54 s HR: 104 bpm

Stage: Recovery(2)

Speed: 0 mph

Grade: 0 %

(THR: 157 bpm)

B.P: 130 / 70

ST Level (mm) ST Slope (mV / s)

ST Level (mm) ST Slope (mV / s)

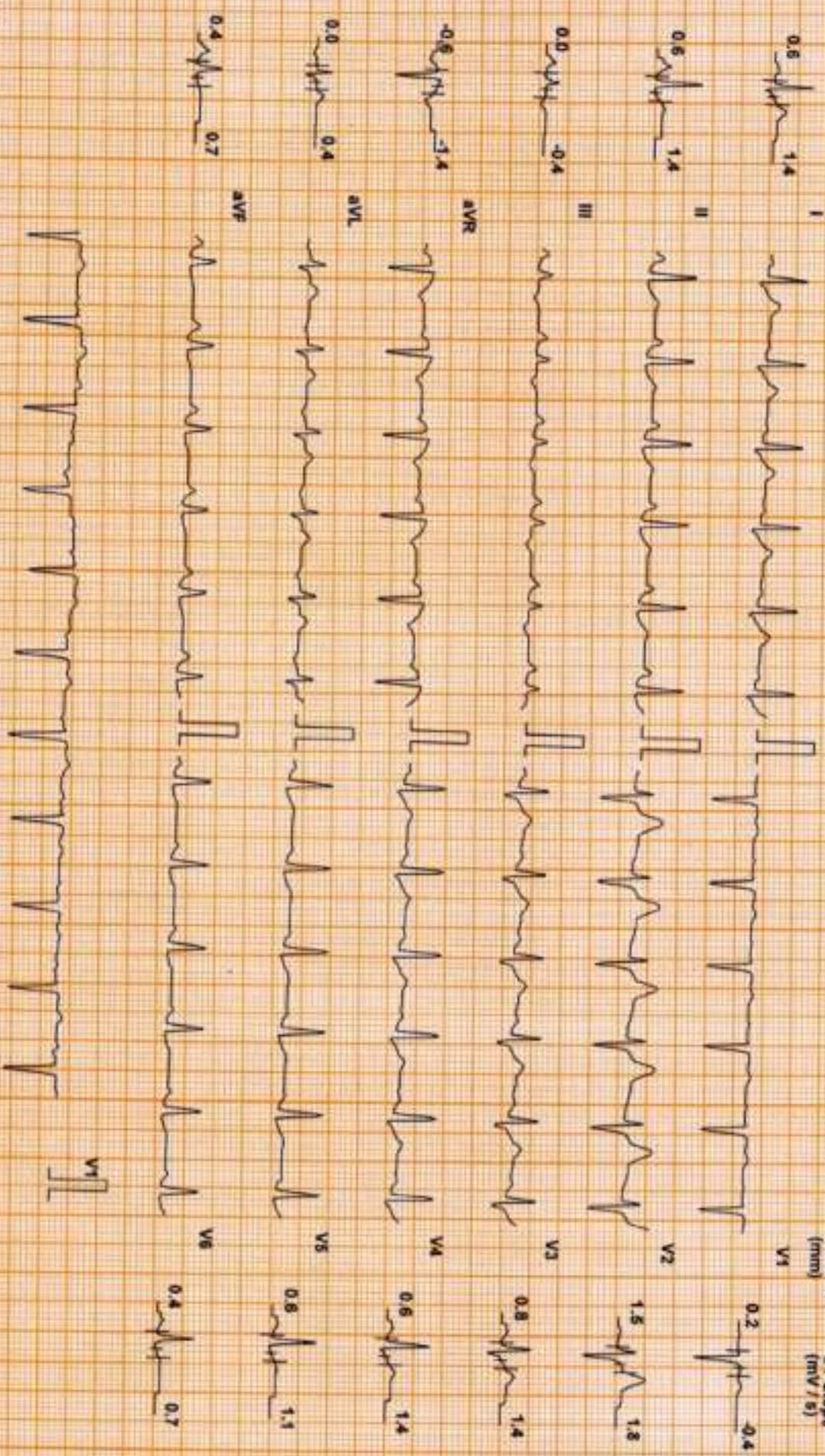

Chart Speed: 25 mm/sec
Spindle Spander: V.1.7

Filter: 35 Hz

Mains Filtr: ON

Amp: 10 mm

200 x R - 60 mm

1 x R - 60 mm

Print: 1 x 50 mm

Linked Median

DDRC agilus DIAGNOSTICS P NAGAR

Test Report

SHREEDHAR BHANDARI (35 M)

ID: WK009014

Date: 25-Nov-23

Exec Time : 7 m 0 s

Stage Time : 0 m 54 s HR: 101 bpm

Protocol: Bruce

Stage: Recovery(3)

Speed: 0 mph

Grade: 0 %

(THR: 157 bpm)

B.P: 120 / 70

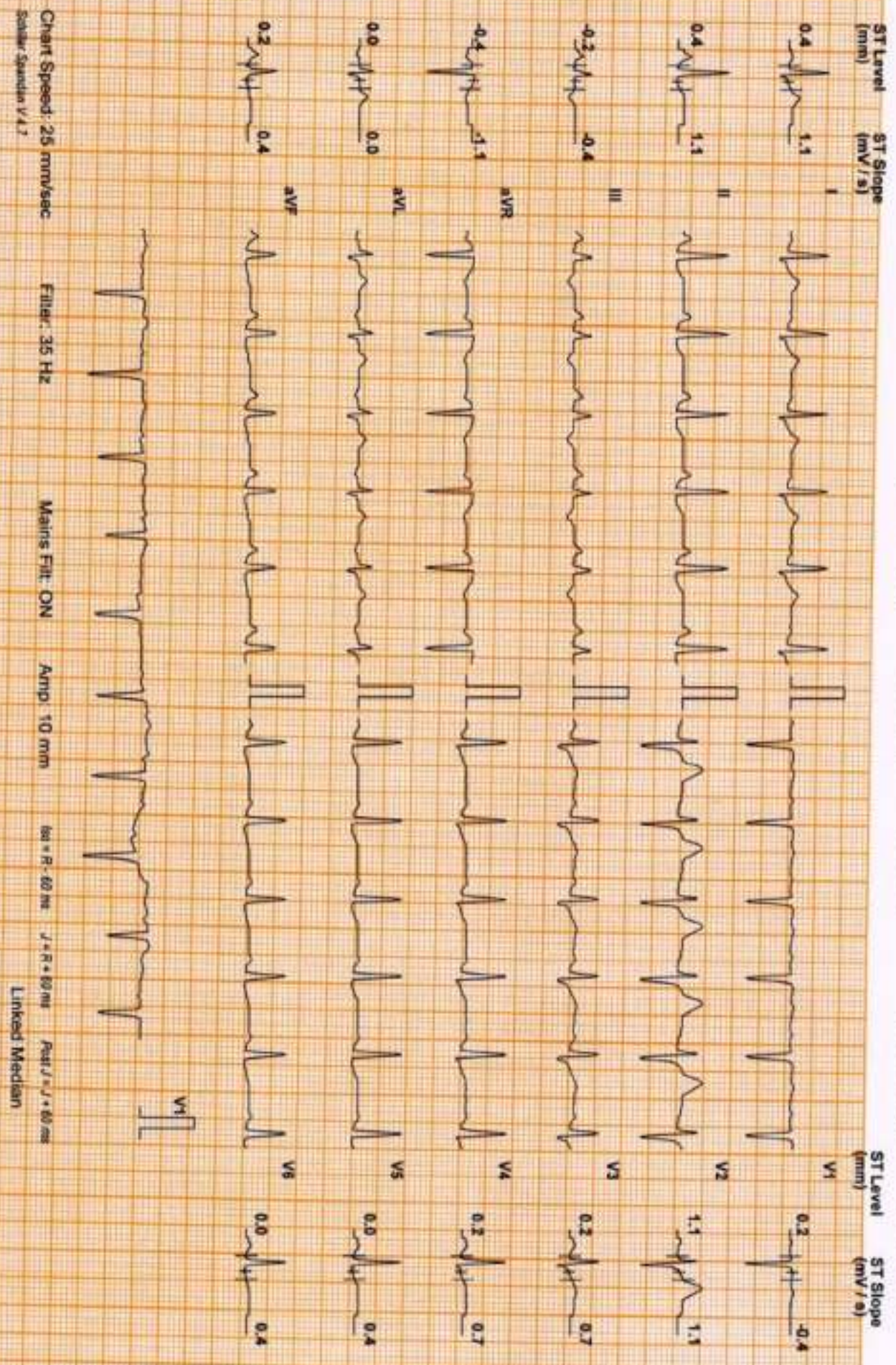

DDRC agilus DIAGNOSTICS P NAGAR

Test Report

SHREEDHAR BHANDARI (35 M)

ID: WK009014

Date: 25-Nov-23

Exec Time : 7 m 0 s

Stage Time : 0 m 54 s HR: 101 bpm

Protocol: Bruce

Stage: Recovery(4)

Speed: 0 mph

Grade: 0 %

(THR: 157 bpm)

B.P: 120 / 70

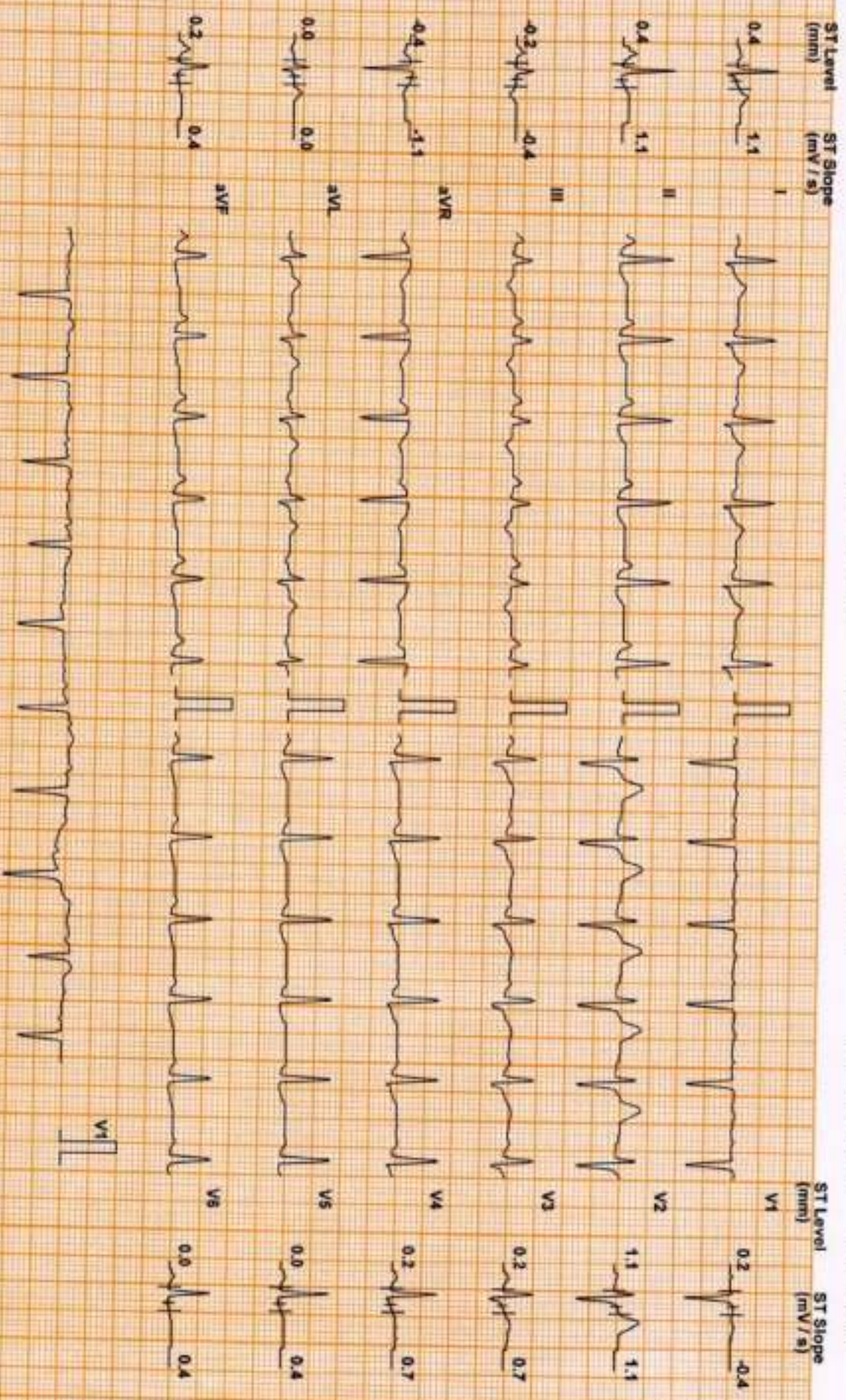

Chart Speed: 25 mm/sec
Scale: Standard V4.7

Filter: 35 Hz

Moist Fil: ON

Amp: 10 mm

600 = R - 60 ms

J = R + 60 ms

Post J = J + 60 ms

Linked Median

DDRC agilus DIAGNOSTICS P NAGAR

Patient Details **Date:** 25-Nov-23 **Time:** 13:04:21
Name: SHREEDHAR BHANDARI ID: WK009014
Age: 35 y **Sex:** M **Height:** -- cms **Weight:** -- Kgs
Clinical History: NIL

Medications:

Test Details

Protocol: Bruce **Pr.MHR:** 185 bpm **THR:** 157 (85 % of Pr MHR) bpm
Total Exec. Time: 7 m 0 s **Max. HR:** 163 (88% of Pr.MHR)bpm **Max. Mets:** 10.20
Max. BP: 140 / 70 mmHg **Max. BP x HR:** 22820 mmHg/min **Min. BP x HR:** 4410 mmHg/min
Test Termination Criteria: Target HR attained

Protocol Details

Stage Name	Stage Time (min : sec)	Mets	Speed (mph)	Grade (%)	Heart Rate (bpm)	Max. BP (mm/Hg)	Max. ST Level (mm)	Max. ST Slope (mV/s)
Supine	1 : 46	1.0	0	0	63	100 / 70	-2.34 III	1.42 V2
Standing	0 : 57	1.0	0	0	71	100 / 70	-2.34 aVR	4.95 aVF
1	3 : 0	4.6	1.7	10	117	100 / 70	-2.34 V5	4.25 V5
2	3 : 0	7.0	2.5	12	150	120 / 70	-1.06 aVR	2.83 V2
Peak Ex	1 : 0	10.2	3.4	14	163	130 / 70	-0.85 aVR	3.18 V2
Recovery(1)	1 : 0	1.8	1	0	137	140 / 70	-4.67 V6	4.25 V2
Recovery(2)	1 : 0	1.0	0	0	112	130 / 70	-1.06 aVR	4.25 V2
Recovery(3)	1 : 0	1.0	0	0	101	120 / 70	-1.06 aVR	2.48 V2
Recovery(4)	0 : 35	1.0	0	0	90	110 / 70	-0.42 aVR	1.42 V2

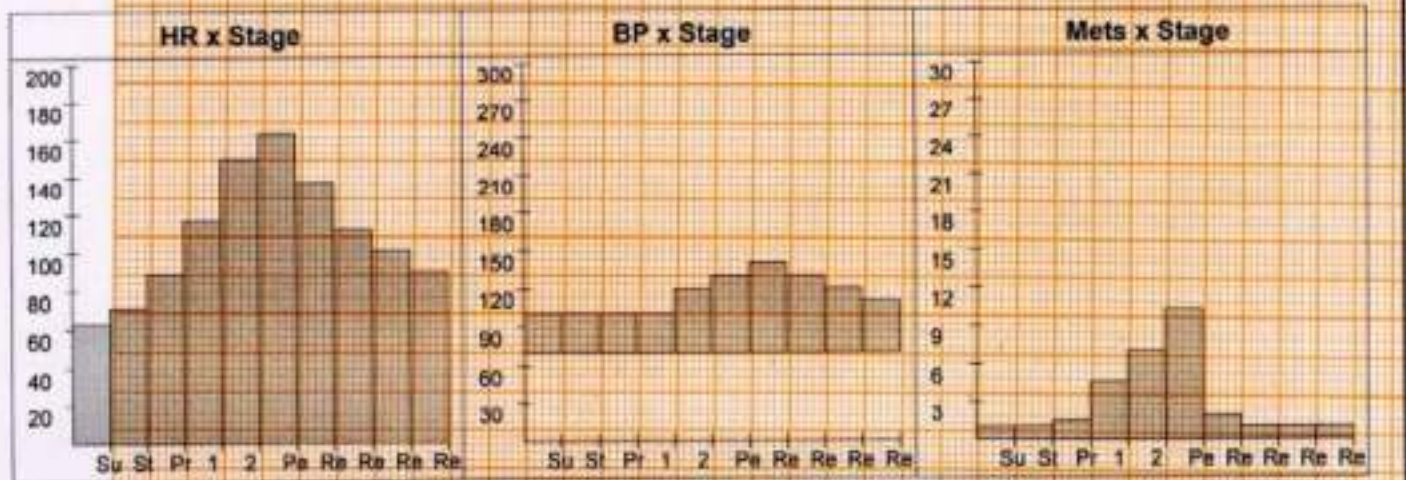

DDRC agilus DIAGNOSTICS P NAGAR

Patient Details

Date: 25-Nov-23

Time: 13:04:21

Name: SHREEDHAR BHANDARI ID: WK009014

Age: 35 y

Sex: M

Height: -- cms

Weight: -- Kgs

Interpretation

The patient exercised according to the Bruce protocol for 7 m 0 s achieving a work level of Max. METS : 10.20. Resting heart rate initially 63 bpm, rose to a max. heart rate of 163 (88% of Pr.MHR) bpm. Resting blood Pressure 100 / 70 mmHg, rose to a maximum blood pressure of 140 / 70 mmHg. No Angina, No Arrhythmia

No significant ST changes
Test negative for inducible ischemia

Dr. George Thomas MD, FCSI, FIAE
Cardiologist



Ref. Doctor: MEDIWHEEL

Doctor: -----

(Summary Report edited by user)

NAME	MR SHREEDHAR BHANDARI	AGE	35 YRS
SEX	MALE	DATE	November 25, 2023
REFERRAL	MEDIWHEEL	ACC NO	4126WK009014

USG ABDOMEN AND PELVIS

LIVER	Measures ~ 14.4 cm. Bright echotexture. Smooth margins and no obvious focal lesion within. No IHBR dilatation. Portal vein normal in caliber.
GB	No calculus within gall bladder. Normal GB wall caliber.
SPLEEN	Measures ~ 10.8 cm, normal to visualized extent. Splenic vein normal.
PANCREAS	Normal to visualized extent. PD is not dilated.
KIDNEYS	RK: 8.9 x 4.7 cm, appears normal in size and echotexture. LK: 10.1 x 5.5 cm, appears normal in size and echotexture. Maintained corticomedullary differentiation and normal parenchymal thickness. No hydroureteronephrosis.
BLADDER	Normal wall caliber, no internal echoes/calculus within.
PROSTATE	Normal in volume and echopattern
NODES/FLUID	Nil to visualized extent.
BOWEL	Visualized bowel loops appear normal.
IMPRESSION	↓ Grade I fatty liver.

Kindly correlate clinically.

Navneet
Dr. NAVNEET KAUR MBBS . MD
Consultant Radiologist

Thank you for referral. Your feedback will be appreciated.





ID: 9014
SHREEDHAR BHANDARI
Male 35 Years

25-11-2023 11:38:06 AM

HR : 57 bpm
P : 94 ms
PR : 143 ms
QRS : 76 ms
QT/QTc : 406/398 ms
PQRS/T : 25/-2/15 °
RV5/SV1 : 0.952/0.730 mV

Diagnosis Information:

Within normal limits
Dr. George Thomas MD, FCSI, FIAE
Cardiologist

Technician : ARDRA
Ref-Phys. : MEDIWHEEL
Report Confirmed by:

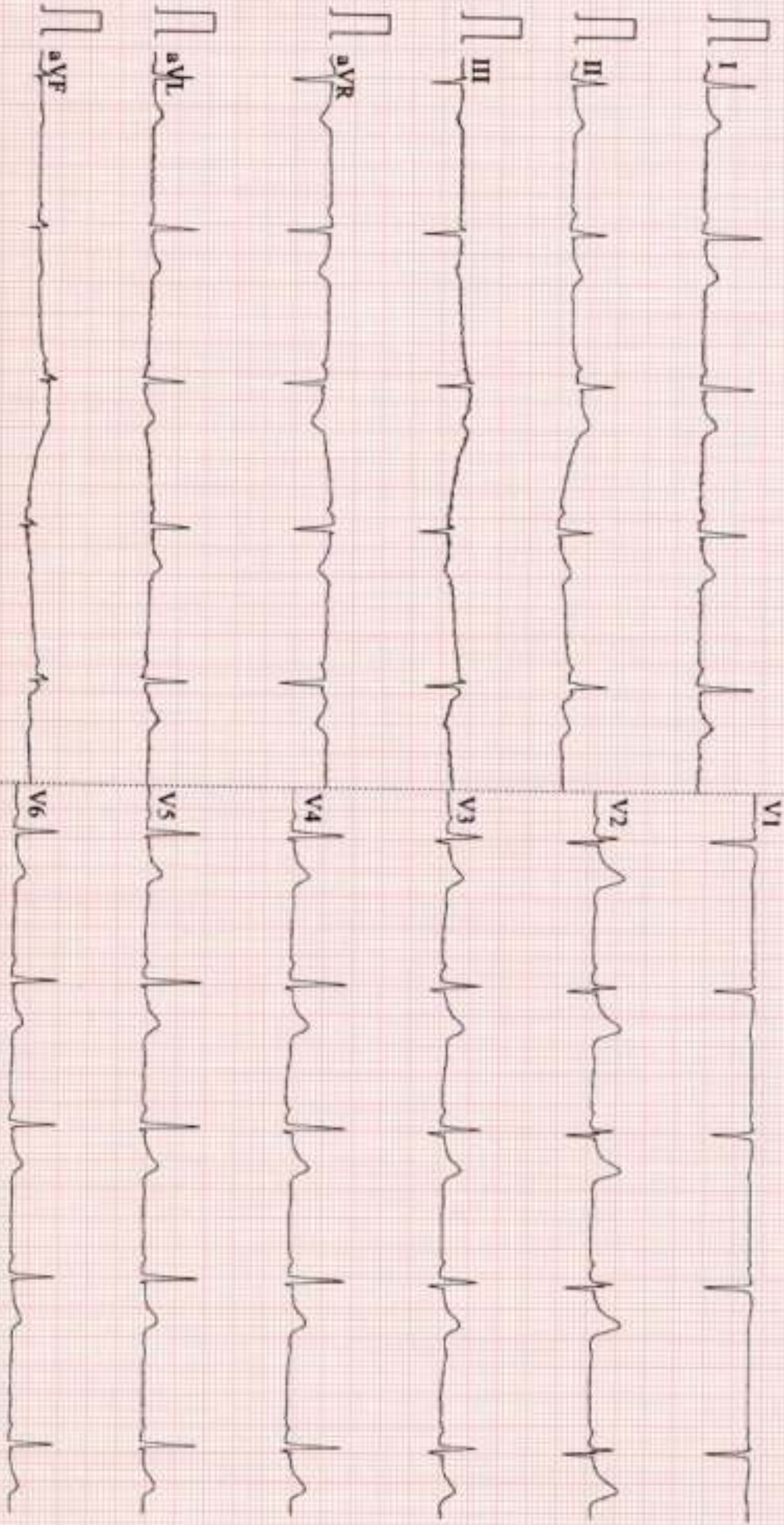

0.67-100Hz AC50 25mm/s 10mm/mV 2*5.0s 57 V2.2 SEMIP V1.81 DDRC agilus DIAGNOSTICS P NAGAR

NAME: MR SHREEDHAR BHANDARI	STUDY DATE :25.11.2023
AGE / SEX : 35YRS/MALE	REPORTING DATE :25.11.2023
REFERRED BY : MEDIWHEEL	ACC NO : 4126WK009014

X - RAY - CHEST PA VIEW

- Both the lung fields are clear.
- B/L hila and mediastinal shadows are normal.
- Cardiac silhouette appears normal.
- Cardio - thoracic ratio is normal.
- Bilateral CP angles and domes of diaphragm appear normal.

IMPRESSION: Normal study**Kindly correlate clinically**

Navneet
Dr. NAVNEET KAUR MD
Consultant Radiologist.



PATIENT NAME : MR. SHREEDHAR BHANDARI

REF. DOCTOR : DR. MEDIWHEEL ARCOFEMI HEALTHCARE LIMITED

CODE/NAME & ADDRESS : CA00010147 - MEDIWHEEL ARCOFEMI HEALTHCARE LIMITED F701A, LADO SARAI, NEW DELHI,SOUTH DELHI, DELHI, SOUTH DELHI 110030 8800465156	ACCESSION NO : 4126WK009014	AGE/SEX : 35 Years Male
	PATIENT ID : SHREM1009884126	DRAWN :
	CLIENT PATIENT ID: ABITA NO	RECEIVED : 25/11/2023 10:17:08 REPORTED : 25/11/2023 17:53:35

Test Report Status	Final	Results	Biological Reference Interval	Units
--------------------	-------	---------	-------------------------------	-------

MEDIWHEEL HEALTH CHEKUP BELOW 40(M)TMT

TREADMILL TEST

TREADMILL TEST TEST COMPLETED

DR.SMITHA PAULSON,MD
 (PATH),DPB
 (Reg No - TCMC:35960)
**LAB DIRECTOR & HEAD-
 HISTOPATHOLOGY & CYTOLOGY**

DR.NILA THERESA DAVIS,MBBS
 MD(PATH)
 (Reg No - TCMC:47450)
CONSULTANT PATHOLOGIST

DR.TEJAS PRASAD
 VIDWANS ,MBBS MD(PATH)(Reg
 No -MMC 2017/08/3919)
CONSULTANT PATHOLOGIST



View Details



View Report

PERFORMED AT :

DDRC AGILUS PATHLABS LIMITED
 DDRC agilus TOWER, G-131,PANAMPILLY NAGAR,
 ERNAKULAM, 682036
 KERALA, INDIA
 Tel : 93334 93334
 Email : customercare.ddrc@agilus.in



Patient Ref. No. 66600006876179

PATIENT NAME : MR. SHREEDHAR BHANDARI

REF. DOCTOR : DR. MEDIWHEEL ARCOFEMI HEALTHCARE LIMITED

CODE/NAME & ADDRESS : CA00010147 - MEDIWHEEL ARCOFEMI HEALTHCARE LIMITED F701A, LADO SARAI, NEW DELHI,SOUTH DELHI, DELHI, SOUTH DELHI 110030 8800465156	ACCESSION NO : 4126WK009014	AGE/SEX : 35 Years Male
	PATIENT ID : SHREM1009884126	DRAWN :
	CLIENT PATIENT ID: ABITA NO	RECEIVED : 25/11/2023 10:17:08 REPORTED : 25/11/2023 17:53:35

Test Report Status	Final	Results	Units
--------------------	-------	---------	-------

MEDIWHEEL HEALTH CHEKUP BELOW 40(M)TMT

ECG WITH REPORT

REPORT

TEST COMPLETED

USG ABDOMEN AND PELVIS

REPORT

TEST COMPLETED

CHEST X-RAY WITH REPORT

REPORT

TEST COMPLETED

HAEMATOLOGY

MEDIWHEEL HEALTH CHEKUP BELOW 40(M)TMT

GLYCOSYLATED HEMOGLOBIN(HBA1C), EDTA WHOLE BLOOD

HBA1C	5.2	Normal	: 4.0 - 5.6%.	%
		Non-diabetic level	: < 5.7%.	
		Diabetic	: >6.5%	

Glycemic control goal
 More stringent goal : < 6.5 %.
 General goal : < 7%.
 Less stringent goal : < 8%.

Glycemic targets in CKD :-
 If eGFR > 60 : < 7%.
 If eGFR < 60 : 7 - 8.5%.

MEAN PLASMA GLUCOSE	102.5	< 116.0	mg/dL
---------------------	-------	---------	-------

DR.SMITHA PAULSON,MD
 (PATH),DPB
 (Reg No - TCMC:35960)
LAB DIRECTOR & HEAD-HISTOPATHOLOGY & CYTOLOGY

DR.NILA THERESA DAVIS,MBBS
 MD(PATH)
 (Reg No - TCMC:47450)
CONSULTANT PATHOLOGIST

DR.TEJAS PRASAD
 VIDWANS ,MBBS MD(PATH)(Reg
 No -MMC 2017/08/3919)
CONSULTANT PATHOLOGIST



View Details



View Report



MC-5897

PATIENT NAME : MR. SHREEDHAR BHANDARI

REF. DOCTOR : DR. MEDIWHEEL ARCOFEMI HEALTHCARE LIMITED

CODE/NAME & ADDRESS : CA00010147 -
MEDIWHEEL ARCOFEMI HEALTHCARE LIMITED
F701A, LADO SARAI, NEW DELHI,SOUTH DELHI,
DELHI,
SOUTH DELHI 110030
8800465156

ACCESSION NO : 4126WK009014
PATIENT ID : SHREM1009884126
CLIENT PATIENT ID:
ABITA NO :

AGE/SEX : 35 Years Male
DRAWN :
RECEIVED : 25/11/2023 10:17:08
REPORTED : 25/11/2023 17:53:35

Test Report Status	Final	Results	Units
--------------------	-------	---------	-------

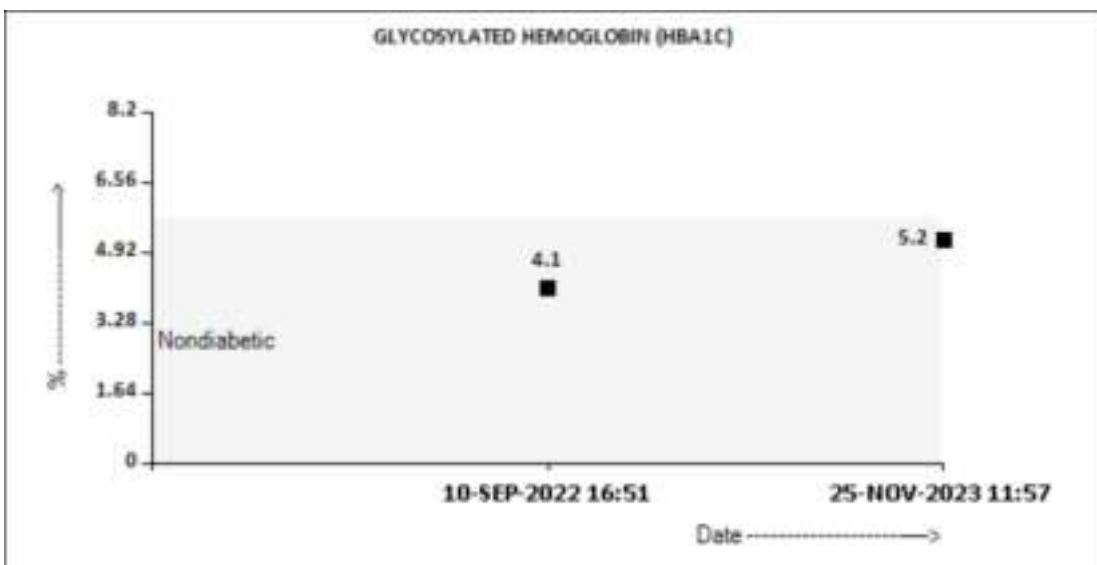

BLOOD COUNTS,EDTA WHOLE BLOOD

HEMOGLOBIN	14.8	13.0 - 17.0	g/dL
RED BLOOD CELL COUNT	4.94	4.50 - 5.50	mil/ μ L
WHITE BLOOD CELL COUNT	6.98	4.0 - 10.0	thou/ μ L
PLATELET COUNT	264	150 - 410	thou/ μ L

RBC AND PLATELET INDICES

HEMATOCRIT	41.7	40.0 - 50.0	%
MEAN CORPUSCULAR VOL	84.4	83.0 - 101	fL
MEAN CORPUSCULAR HGB.	30.0	27.0 - 32.0	pg
MEAN CORPUSCULAR HEMOGLOBIN CONCENTRATION	35.5 High	31.50 - 34.50	g/dL
RED CELL DISTRIBUTION WIDTH	13.5	11.60 - 14.0	%
MENTZER INDEX	17.1		
MEAN PLATELET VOLUME	9.7	6.80 - 10.90	fL

DR.HARI SHANKAR, MBBS MD
(Reg No - TCMC:62092)
HEAD - Biochemistry & Immunology

DR.SMITHA PAULSON,MD
(PATH),DPB
(Reg No - TCMC:35960)
LAB DIRECTOR & HEAD-HISTOPATHOLOGY & CYTOLOGY

DR.NISHA G,MBBS MD(PATH),
(Reg No - TCMC:45399)
CONSULTANT PATHOLOGIST



View Details



View Report

PERFORMED AT :

DDRC AGILUS PATHLABS LIMITED
DDRC agilus TOWER, G-131,PANAMPILLY NAGAR,
ERNAKULAM, 682036
KERALA, INDIA
Tel : 93334 93334
Email : customercare.ddrc@agilus.in



Patient Ref. No. 66600006876179



MC-5897

PATIENT NAME : MR. SHREEDHAR BHANDARI

REF. DOCTOR : DR. MEDIWHEEL ARCOFEMI HEALTHCARE LIMITED

CODE/NAME & ADDRESS : CA00010147 -

MEDIWHEEL ARCOFEMI HEALTHCARE LIMITED
F701A, LADO SARAI, NEW DELHI,SOUTH DELHI,
DELHI,
SOUTH DELHI 110030
8800465156

ACCESSION NO : 4126WK009014

PATIENT ID : SHREM1009884126

CLIENT PATIENT ID:
ABITA NO :

AGE/SEX : 35 Years Male

DRAWN :

RECEIVED : 25/11/2023 10:17:08

REPORTED : 25/11/2023 17:53:35

Test Report Status	Final	Results	Units
--------------------	-------	---------	-------

WBC DIFFERENTIAL COUNT

SEGMENTED NEUTROPHILS	52	40.0 - 80.0	%
LYMPHOCYTES	41 High	20.0 - 40.0	%
MONOCYTES	4	2.0 - 10.0	%
EOSINOPHILS	3	1.0 - 6.0	%
BASOPHILS	0	0.0 - 1.0	%
ABSOLUTE NEUTROPHIL COUNT	3.63	2.0 - 7.0	thou/ μ L
ABSOLUTE LYMPHOCYTE COUNT	2.86	1.0 - 3.0	thou/ μ L
ABSOLUTE MONOCYTE COUNT	0.28	0.20 - 1.0	thou/ μ L
ABSOLUTE EOSINOPHIL COUNT	0.21	0.02 - 0.50	thou/ μ L
ABSOLUTE BASOPHIL COUNT	0.00	0.00 - 0.10	thou/ μ L
NEUTROPHIL LYMPHOCYTE RATIO (NLR)	1.3		

ERYTHROCYTE SEDIMENTATION RATE (ESR),EDTA BLOOD

SEDIMENTATION RATE (ESR)	09	0 - 14	mm at 1 hr
--------------------------	----	--------	------------

METHOD : WESTEREGREN METHOD

MEDIWHEEL HEALTH CHEKUP BELOW 40(M)TMT**SUGAR URINE - POST PRANDIAL**

SUGAR URINE - POST PRANDIAL	NOT DETECTED	NOT DETECTED
-----------------------------	--------------	--------------

SUGAR URINE - FASTING

SUGAR URINE - FASTING	NOT DETECTED	NOT DETECTED
-----------------------	--------------	--------------

IMMUNOHAEMATOLOGY

DR.HARI SHANKAR, MBBS MD
(Reg No - TCMC:62092)
HEAD - Biochemistry &
Immunology

DR.SMITHA PAULSON,MD
(PATH),DPB
(Reg No - TCMC:35960)
LAB DIRECTOR & HEAD-
HISTOPATHOLOGY & CYTOLOGY

DR.NISHA G,MBBS MD(PATH),
(Reg No - TCMC:45399)
CONSULTANT PATHOLOGIST



View Details



View Report

Page 4 Of 11

PERFORMED AT :

DDRC AGILUS PATHLABS LIMITED
DDRC agilus TOWER, G-131,PANAMPILLY NAGAR,
ERNAKULAM, 682036
KERALA, INDIA
Tel : 93334 93334
Email : customercare.ddrc@agilus.in



Patient Ref. No. 66600006876179



MC-5897

PATIENT NAME : MR. SHREEDHAR BHANDARI

REF. DOCTOR : DR. MEDIWHEEL ARCOFEMI HEALTHCARE LIMITED

CODE/NAME & ADDRESS : CA00010147 -

MEDIWHEEL ARCOFEMI HEALTHCARE LIMITED
F701A, LADO SARAI, NEW DELHI,SOUTH DELHI,
DELHI,
SOUTH DELHI 110030
8800465156

ACCESSION NO : **4126WK009014**

PATIENT ID : SHREM1009884126

CLIENT PATIENT ID:

ABITA NO

AGE/SEX : 35 Years Male

DRAWN :

RECEIVED : 25/11/2023 10:17:08

REPORTED : 25/11/2023 17:53:35

Test Report Status	Final	Results	Units
--------------------	-------	---------	-------

MEDIWHEEL HEALTH CHEKUP BELOW 40(M)TMT**ABO GROUP & RH TYPE, EDTA WHOLE BLOOD**

ABO GROUP	TYPE A
RH TYPE	POSITIVE

BIO CHEMISTRY**MEDIWHEEL HEALTH CHEKUP BELOW 40(M)TMT****BUN/CREAT RATIO**

BUN/CREAT RATIO 8.9

CREATININE, SERUM

CREATININE 1.00 18 - 60 yrs : 0.9 - 1.3 mg/dL

METHOD : JAFFE KINETIC METHOD

DR.SMITHA PAULSON,MD
(PATH),DPB
(Reg No - TCMC:35960)
LAB DIRECTOR & HEAD-
HISTOPATHOLOGY & CYTOLOGY

DR.HARI SHANKAR, MBBS MD
(Reg No - TCMC:62092)
HEAD - Biochemistry &
Immunology

Page 5 Of 11



View Details



View Report

PERFORMED AT :

DDRC AGILUS PATHLABS LIMITED
DDRC agilus TOWER, G-131,PANAMPILLY NAGAR,
ERNAKULAM, 682036
KERALA, INDIA
Tel : 93334 93334
Email : customercare.ddrc@agilus.in



Patient Ref. No. 66600006876179



MC-5897

PATIENT NAME : MR. SHREEDHAR BHANDARI

REF. DOCTOR : DR. MEDIWHEEL ARCOFEMI HEALTHCARE LIMITED

CODE/NAME & ADDRESS : CA00010147 -
MEDIWHEEL ARCOFEMI HEALTHCARE LIMITED
F701A, LADO SARAI, NEW DELHI,SOUTH DELHI,
DELHI,
SOUTH DELHI 110030
8800465156

ACCESSION NO : 4126WK009014
PATIENT ID : SHREM1009884126
CLIENT PATIENT ID:
ABITA NO :

AGE/SEX : 35 Years Male
DRAWN :
RECEIVED : 25/11/2023 10:17:08
REPORTED : 25/11/2023 17:53:35

Test Report Status	Final	Results	Units
--------------------	-------	---------	-------

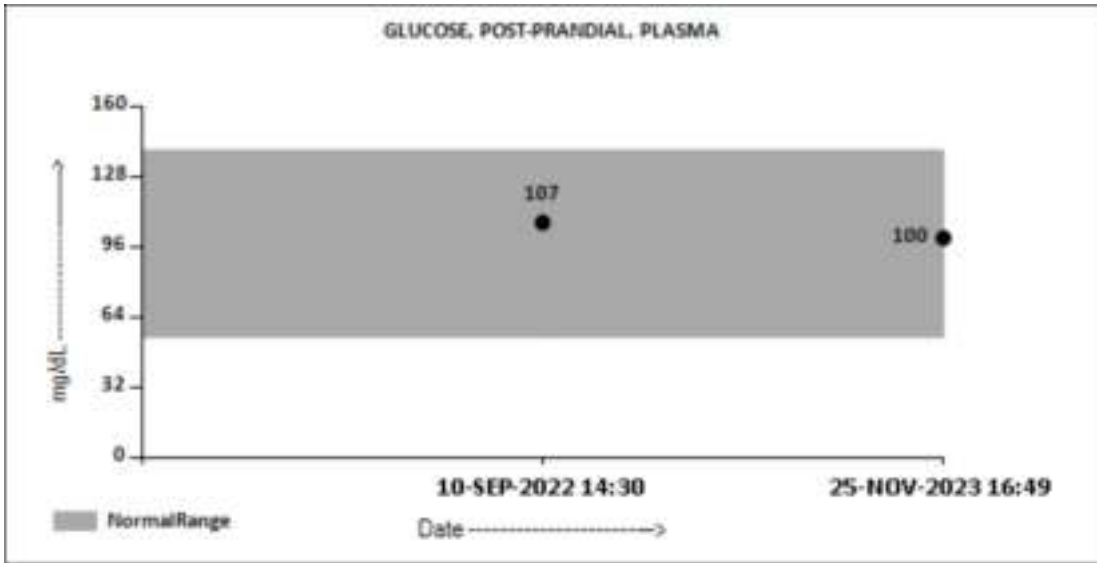

GLUCOSE FASTING,FLUORIDE PLASMA

FBS (FASTING BLOOD SUGAR) 80

Diabetes Mellitus : > or = 126. mg/dL
Impaired fasting Glucose/
Prediabetes : 101 - 125.
Hypoglycemia : < 55.

DR.SMITHA PAULSON,MD
(PATH),DPB
(Reg No - TCMC:35960)
LAB DIRECTOR & HEAD-
HISTOPATHOLOGY & CYTOLOGY

DR.HARI SHANKAR, MBBS MD
(Reg No - TCMC:62092)
HEAD - Biochemistry &
Immunology



View Details



View Report

PERFORMED AT :

DDRC AGILUS PATHLABS LIMITED
DDRC agilus TOWER, G-131,PANAMPILLY NAGAR,
ERNAKULAM, 682036
KERALA, INDIA
Tel : 93334 93334
Email : customercare.ddrc@agilus.in



Patient Ref. No. 66600006876179



MC-5897

PATIENT NAME : MR. SHREEDHAR BHANDARI

REF. DOCTOR : DR. MEDIWHEEL ARCOFEMI HEALTHCARE LIMITED

CODE/NAME & ADDRESS : CA00010147 -
MEDIWHEEL ARCOFEMI HEALTHCARE LIMITED
F701A, LADO SARAI, NEW DELHI,SOUTH DELHI,
DELHI,
SOUTH DELHI 110030
8800465156

ACCESSION NO : 4126WK009014
PATIENT ID : SHREM1009884126
CLIENT PATIENT ID:
ABITA NO :

AGE/SEX : 35 Years Male
DRAWN :
RECEIVED : 25/11/2023 10:17:08
REPORTED : 25/11/2023 17:53:35

Test Report Status	Final	Results	Units
--------------------	-------	---------	-------

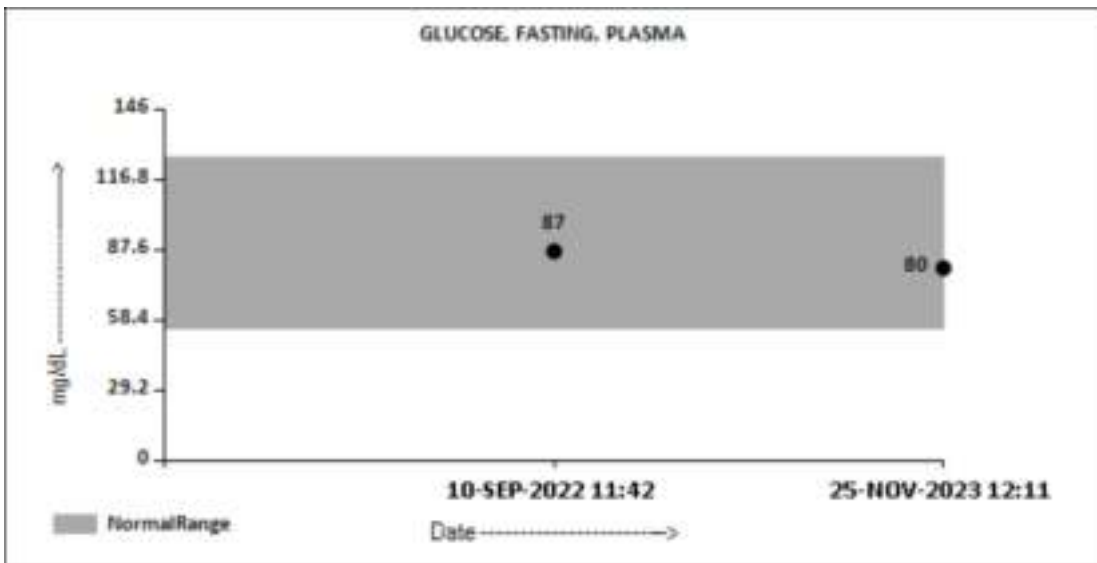

LIVER FUNCTION TEST WITH GGT

BILIRUBIN, TOTAL METHOD : DIAZO METHOD	1.20	General Range : < 1.1	mg/dL
BILIRUBIN, DIRECT METHOD : DIAZO METHOD	0.29	General Range : < 0.3	mg/dL
BILIRUBIN, INDIRECT	0.91 High	0.00 - 0.60	mg/dL
TOTAL PROTEIN	7.6	Ambulatory : 6.4 - 8.3 Recumbant : 6 - 7.8	g/dL
ALBUMIN	4.4	20-60yrs : 3.5 - 5.2	g/dL
GLOBULIN	3.2	General Range : 2 - 3.5 Premature Neonates : 0.29 - 1.04	g/dL
ALBUMIN/GLOBULIN RATIO	1.4	1.00 - 2.00	RATIO
ASPARTATE AMINOTRANSFERASE (AST/SGOT)	31	Adults : < 40	U/L
ALANINE AMINOTRANSFERASE (ALT/SGPT) METHOD : IFCC WITHOUT PDP	41	Adults : < 45	U/L
ALKALINE PHOSPHATASE METHOD : IFCC	63	Adult(<60yrs) : 40 -130	U/L



DR.SMITHA PAULSON,MD (PATH),DPB (Reg No - TCMC:35960) LAB DIRECTOR & HEAD-HISTOPATHOLOGY & CYTOLOGY



DR.HARI SHANKAR, MBBS MD (Reg No - TCMC:62092) HEAD - Biochemistry & Immunology



View Details



View Report

PERFORMED AT :

DDRC AGILUS PATHLABS LIMITED
DDRC agilus TOWER, G-131,PANAMPILLY NAGAR,
ERNAKULAM, 682036
KERALA, INDIA
Tel : 93334 93334
Email : customercare.ddrc@agilus.in



Patient Ref. No. 66600006876179



MC-5897

PATIENT NAME : MR. SHREEDHAR BHANDARI

REF. DOCTOR : DR. MEDIWHEEL ARCOFEMI HEALTHCARE LIMITED

CODE/NAME & ADDRESS : CA00010147 - MEDIWHEEL ARCOFEMI HEALTHCARE LIMITED F701A, LADO SARAI, NEW DELHI,SOUTH DELHI, DELHI, SOUTH DELHI 110030 8800465156	ACCESSION NO : 4126WK009014	AGE/SEX : 35 Years Male
	PATIENT ID : SHREM1009884126 CLIENT PATIENT ID: ABITA NO :	DRAWN : RECEIVED : 25/11/2023 10:17:08 REPORTED : 25/11/2023 17:53:35

Test Report Status	Final	Results	Units
--------------------	-------	---------	-------

GAMMA GLUTAMYL TRANSFERASE (GGT) 30 Adult (Male) : < 60 U/L

TOTAL PROTEIN, SERUM

TOTAL PROTEIN 7.6 Ambulatory : 6.4 - 8.3 g/dL
 Recumbant : 6 - 7.8

METHOD : BIURET

URIC ACID, SERUM

URIC ACID **8.0 High** Adults : 3.4-7 mg/dL

BLOOD UREA NITROGEN (BUN), SERUM

BLOOD UREA NITROGEN 9 Adult(<60 yrs) : 6 to 20 mg/dL

METHOD : UREASE - UV

BIOCHEMISTRY - LIPID

MEDIWHEEL HEALTH CHEKUP BELOW 40(M)TMT

LIPID PROFILE, SERUM

CHOLESTEROL 157 Desirable : < 200 mg/dL
 Borderline : 200-239
 High : >or= 240

METHOD : CHOD-POD

TRIGLYCERIDES 115 Normal : < 150 mg/dL
 High : 150-199
 Hypertriglyceridemia : 200-499
 Very High : > 499

HDL CHOLESTEROL **27 Low** General range : 40-60 mg/dL

METHOD : DIRECT ENZYME CLEARANCE

LDL CHOLESTEROL, DIRECT 117 Optimum : < 100 mg/dL
 Above Optimum : 100-139
 Borderline High : 130-159
 High : 160-189
 Very High : >or= 190

NON HDL CHOLESTEROL 130 Desirable: Less than 130 mg/dL

DR.SMITHA PAULSON,MD
 (PATH),DPB
 (Reg No - TCMC:35960)
 LAB DIRECTOR & HEAD-
 HISTOPATHOLOGY & CYTOLOGY

DR.HARI SHANKAR, MBBS MD
 (Reg No - TCMC:62092)
 HEAD - Biochemistry &
 Immunology



View Details



View Report

PERFORMED AT :

DDRC AGILUS PATHLABS LIMITED
 DDRC agilus TOWER, G-131,PANAMPILLY NAGAR,
 ERNAKULAM, 682036
 KERALA, INDIA
 Tel : 93334 93334
 Email : customercare.ddrc@agilus.in



Patient Ref. No. 66600006876179



MC-5897

PATIENT NAME : MR. SHREEDHAR BHANDARI

REF. DOCTOR : DR. MEDIWHEEL ARCOFEMI HEALTHCARE LIMITED

CODE/NAME & ADDRESS : CA00010147 - MEDIWHEEL ARCOFEMI HEALTHCARE LIMITED F701A, LADO SARAI, NEW DELHI,SOUTH DELHI, DELHI, SOUTH DELHI 110030 8800465156	ACCESSION NO : 4126WK009014 PATIENT ID : SHREM1009884126 CLIENT PATIENT ID: ADMIT NO :	AGE/SEX : 35 Years Male DRAWN : RECEIVED : 25/11/2023 10:17:08 REPORTED : 25/11/2023 17:53:35
-----------------------------------------------------------------------------------------------------------------------------------------------------------------------------------	------------------------------------------------------------------------------------------------------------------------------------	------------------------------------------------------------------------------------------------------------------------------------

Test Report Status	Final	Results	Units
--------------------	-------	---------	-------

VERY LOW DENSITY LIPOPROTEIN	23.0	Above Desirable: 130 - 159 Borderline High: 160 - 189 High: 190 - 219 Very high: > or = 220 Desirable value : 10 - 35	mg/dL
CHOL/HDL RATIO	5.8 High	3.3-4.4 Low Risk 4.5-7.0 Average Risk 7.1-11.0 Moderate Risk > 11.0 High Risk	
LDL/HDL RATIO	4.3 High	0.5 - 3.0 Desirable/Low Risk 3.1 - 6.0 Borderline/Moderate Risk >6.0 High Risk	

SPECIALISED CHEMISTRY - HORMONE

MEDIWHEEL HEALTH CHEKUP BELOW 40(M)TMT

THYROID PANEL, SERUM

T3	78.40 Low	Adult : 80-200	ng/dL
T4	4.24 Low	Adults : 4.5-12.1	µg/dl
TSH 3RD GENERATION	4.750	21-50 yrs : 0.4 - 4.2	µIU/mL

CLINICAL PATH - URINALYSIS

MEDIWHEEL HEALTH CHEKUP BELOW 40(M)TMT

PHYSICAL EXAMINATION, URINE

COLOR	AMBER
APPEARANCE	CLEAR

DR.NISHA G,MBBS MD(PATH),
(Reg No - TCMC:45399)
CONSULTANT PATHOLOGIST

DR.HARI SHANKAR, MBBS MD
(Reg No - TCMC:62092)
HEAD - Biochemistry & Immunology

DR.SMITHA PAULSON,MD
(PATH),DPB
(Reg No - TCMC:35960)
LAB DIRECTOR & HEAD- HISTOPATHOLOGY & CYTOLOGY



View Details



View Report

PERFORMED AT :

DDRC AGILUS PATHLABS LIMITED
DDRC agilus TOWER, G-131,PANAMPILLY NAGAR,
ERNAKULAM, 682036
KERALA, INDIA
Tel : 93334 93334
Email : customercare.ddrc@agilus.in



Patient Ref. No. 66600006876179



MC-5897

PATIENT NAME : MR. SHREEDHAR BHANDARI

REF. DOCTOR : DR. MEDIWHEEL ARCOFEMI HEALTHCARE LIMITED

CODE/NAME & ADDRESS : CA00010147 - MEDIWHEEL ARCOFEMI HEALTHCARE LIMITED F701A, LADO SARAI, NEW DELHI,SOUTH DELHI, DELHI, SOUTH DELHI 110030 8800465156	ACCESSION NO : 4126WK009014	AGE/SEX : 35 Years Male
	PATIENT ID : SHREM1009884126 CLIENT PATIENT ID: ABITA NO	DRAWN : RECEIVED : 25/11/2023 10:17:08 REPORTED : 25/11/2023 17:53:35

Test Report Status	Final	Results	Units
--------------------	-------	---------	-------

CHEMICAL EXAMINATION, URINE

PH	5.0	4.8 - 7.4
SPECIFIC GRAVITY	1.020	1.015 - 1.030
PROTEIN	NOT DETECTED	NOT DETECTED
GLUCOSE	NOT DETECTED	NOT DETECTED
KETONES	NOT DETECTED	NOT DETECTED
BLOOD	NOT DETECTED	NOT DETECTED
BILIRUBIN	NOT DETECTED	NOT DETECTED
UROBILINOGEN	NORMAL	NORMAL
NITRITE	NOT DETECTED	NOT DETECTED
LEUKOCYTE ESTERASE	NOT DETECTED	NOT DETECTED

MICROSCOPIC EXAMINATION, URINE

RED BLOOD CELLS	NOT DETECTED	NOT DETECTED	/HPF
WBC	2-3	0-5	/HPF
EPITHELIAL CELLS	1-2	0-5	/HPF
CASTS	NOT DETECTED		
CRYSTALS	NOT DETECTED		
BACTERIA	NOT DETECTED	NOT DETECTED	
YEAST	NOT DETECTED	NOT DETECTED	

DR.NISHA G,MBBS MD(PATH),
(Reg No - TCMC:45399)
CONSULTANT PATHOLOGIST



View Details



View Report

PERFORMED AT :

DDRC AGILUS PATHLABS LIMITED
 DDRC agilus TOWER, G-131,PANAMPILLY NAGAR,
 ERNAKULAM, 682036
 KERALA, INDIA
 Tel : 93334 93334
 Email : customercare.ddrc@agilus.in



Patient Ref. No. 66600006876179

MEDICAL EXAMINATION REPORT (MER)

If the examinee is suffering from an acute life threatening situation, you may be obliged to disclose the result of the medical examination to the examinee.

1. Name of the examinee	: Mr./Mrs./Ms. <i>Shreechar Bhandari</i>
2. Mark of Identification	: (Mole/Scar/any other (specify location)):
3. Age/Date of Birth	: <i>06/09/88</i> Gender: <input checked="" type="checkbox"/> F/M
4. Photo ID Checked	: (Passport/Election Card/PAN Card/Driving Licence/Company ID)

PHYSICAL DETAILS:

a. Height <i>179</i> (cms)	b. Weight <i>90</i> (Kgs)	c. Girth of Abdomen <i>92</i> (cms)
d. Pulse Rate <i>70</i> (/Min)	e. Blood Pressure:	Systolic <i>130</i> Diastolic <i>80</i>
	1 st Reading	
	2 nd Reading	

FAMILY HISTORY:

Relation	Age if Living	Health Status	If deceased, age at the time and cause
Father			<i>75 MI</i>
Mother			
Brother(s)		<i>NS</i>	
Sister(s)			

HABITS & ADDICTIONS: Does the examinee consume any of the following?

Tobacco in any form	Sedative	Alcohol
<i>—</i>	<i>—</i>	<i>—</i>

PERSONAL HISTORY

- | | |
|-----------------------------------------------------------------------------------------------------------------------------------------------------|---------------------------------------------------------------------------------------------------------------------------------------|
| a. Are you presently in good health and entirely free from any mental or Physical impairment or deformity. If No, please attach details. <i>Y/N</i> | c. During the last 5 years have you been medically examined, received any advice or treatment or admitted to any hospital? <i>Y/N</i> |
| b. Have you undergone/been advised any surgical procedure? <i>Y/N</i> | d. Have you lost or gained weight in past 12 months? <i>Y/N</i> |

Have you ever suffered from any of the following?

- | | |
|--------------------------------------------------------------------------------------|-------------------------------------------------------------------------------------|
| • Psychological Disorders or any kind of disorders of the Nervous System? <i>Y/N</i> | • Any disorder of Gastrointestinal System? <i>Y/N</i> |
| • Any disorders of Respiratory system? <i>Y/N</i> | • Unexplained recurrent or persistent fever, and/or weight loss <i>Y/N</i> |
| • Any Cardiac or Circulatory Disorders? <i>Y/N</i> | • Have you been tested for HIV/HBsAg / HCV before? If yes attach reports <i>Y/N</i> |
| • Enlarged glands or any form of Cancer/Tumour? <i>Y/N</i> | • Are you presently taking medication of any kind? <i>Y/N</i> |
| • Any Musculoskeletal disorder? <i>Y/N</i> | |

• Any disorders of Urinary System?

Y/N

• Any disorder of the Eyes, Ears, Nose, Throat or Mouth & Skin

Y/N

FOR FEMALE CANDIDATES ONLY

NA

a. Is there any history of diseases of breast/genital organs?

Y/N

d. Do you have any history of miscarriage/abortion or MTP

Y/N

b. Is there any history of abnormal PAP Smear/Mammogram/USG of Pelvis or any other tests? (If yes attach reports)

Y/N

e. For Parous Women, were there any complication during pregnancy such as gestational diabetes, hypertension etc

Y/N

c. Do you suspect any disease of Uterus, Cervix or Ovaries?

Y/N

f. Are you now pregnant? If yes, how many months?

Y/N

CONFIDENTIAL COMMENTS FROM MEDICAL EXAMINER

> Was the examinee co-operative?

Y/N

> Is there anything about the examinee's health, lifestyle that might affect him/her in the near future with regard to his/her job?

Y/N

> Are there any points on which you suggest further information be obtained?

Y/N

> Based on your clinical impression, please provide your suggestions and recommendations below;

Medical consult

> Do you think he/she is MEDICALLY FIT or UNFIT for employment.

FIT

MEDICAL EXAMINER'S DECLARATION

I hereby confirm that I have examined the above individual after verification of his/her identity and the findings stated above are true and correct to the best of my knowledge.

Name & Signature of the Medical Examiner :

Seal of Medical Examiner :

Dr. GEORGE THOMAS
MD, FCSI, FIAE
MEDICAL EXAMINER
Reg: 86614

Name & Seal of DDRC SRL Branch :

Date & Time :



27/11/2023