

NABH ACCREDITED

PRAKASH

EYE HOSPITAL & LASER CENTRE

Dr. AMIT GARG

M.B.B.S., D.N.B. (Oph.)

I-Lasik (Femto) Bladefree Topical Micro Phaco
& Medical Retina Specialist

Ex. Micro phaco Surgeon

Venu Eye Institute & Research Centre, New Delhi

Name Manoj Age/Sex 38 / M C/o Date 27/03/2022

c/o - Routine check up

H/o - Nil

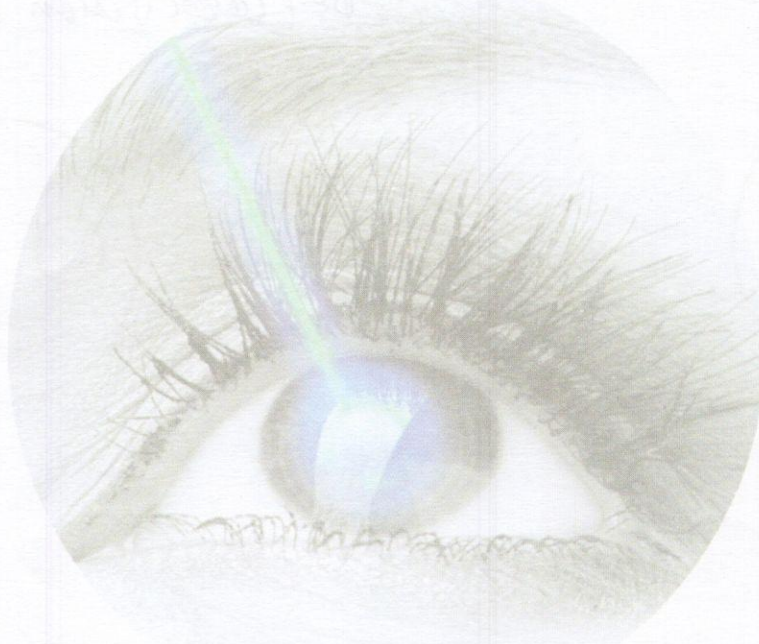

Accredited Eye Hospital in Western U.P.

First NABH ECO

प्रकाश आँखों का अस्पताल एवं लेजर सेंटर

निकट नई सड़क, गढ़ रोड, मेरठ।



Website: www.prakasheyehospital.in
Facebook: <http://www.prakasheyehospital.in>

Counsellor 9837066186
7535832832
Manager 7895517715
OT 730222373

Timings Morning : 10.00 am to 2.00 pm.
Evening : 5.00 pm to 8.00 pm.
Sunday : 10.00 am to 2.00 pm.
Near Nai Sarak, Garh Road, Meerut.

ID: 238 27-03-2022 09:56:04

0.67~35Hz AC50 25mm/s 10mm/mV ♣58 V1.0 SEMIP V1.7

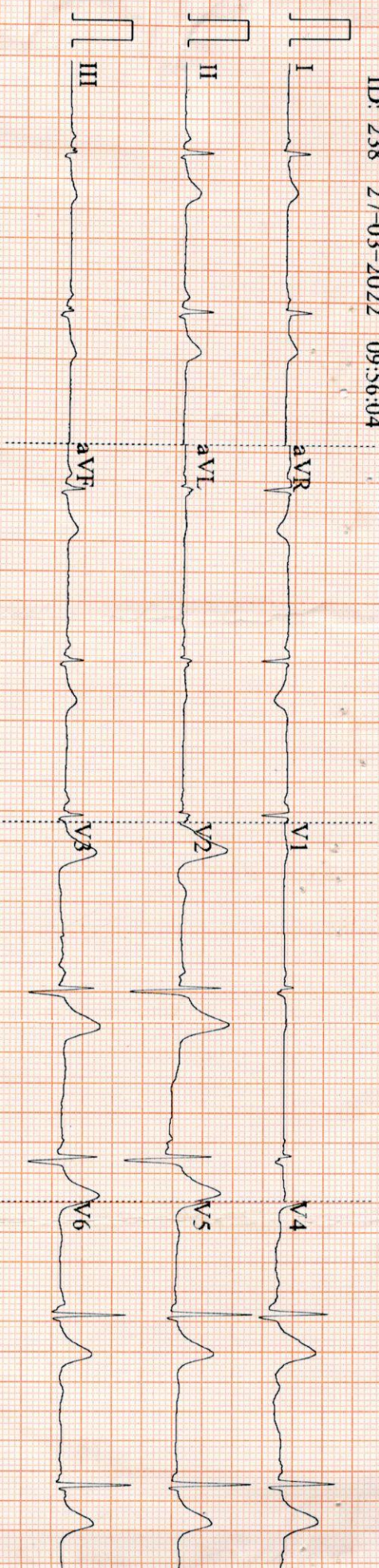

ID: 238

Male
38 Years
cm

kg
kPa

Diagnosis Information:
Sinus Bradycardia

HR	54	bpm
P	109	ms
PR	132	ms
QRS	83	ms
QT/QTc	398/379	ms
P/ORS/T	71/32/51	°
RV5/SVI	1.304/0.136	mV

Report Confirmed by:

Handwritten signature

Vn $\left\{ \begin{array}{l} R 6/60p \\ L 6/60p \end{array} \right.$

PH $\left\{ \begin{array}{l} R 6/6 \\ L 6/6 \end{array} \right.$

IOP $\left\{ \begin{array}{l} R 18 \\ L 16 \end{array} \right.$

[Signature]

	RIGHT EYE				LEFT EYE			
	Sph.	Cyl.	Axis	Vision	Sph.	Cyl.	Axis	Vision
Distance	$\overline{3.00}$	$\overline{1.00}$	80°	6/6	$\overline{3.25}$	$\overline{1.50}$	100°	6/6
Near	—————			N6	—————			N6

BE (Color vision Normal)

