



# Rama Krishna Multispeciality Hospital

257-A, TALWANDI, KOTA (RAJ.) • Tel : 0744-3562955, M. 9414227325

www.ramakrishnahospital.com | Email : rxkota@gmail.com

Amit Kumar Name

11/3/23

Mob - 9461061549

DOB - 22/2/92

H - 82

SPU 96%

BP - 140/84

HR - 172/g

WT 94kg

BMI 31

Chest I 101cm

Exp 98cm

Abd - 103cm

RIL 6/6 Colon @

ENO NAD

Duoden NAD - Carrot

fit for your duty

M. B. Bhat  
डॉ. मोनिका भार्गव  
एम.बी.बी.एस. एम.डी.  
रामाकृष्णा हॉस्पिटल  
रजि. नं. 016311/22544

भारत सरकार  
उत्तर प्रदेश सरकार

अमित कुमार नामा  
Amit Kumar Nama  
जन्म तिथि | DOB: 22/02/1992  
पुरुष | Male

3434 3599 1490

मेरा आधार, मेरी पहचान

for medical  
check up  
Amit Kumar Nama

यार  
श. यश भागवत  
एन.टी.सी.एच.  
समाप्तुल्ला हास्पिटल  
पंज. नं. 20382

आरोग्य विभाग, उत्तर प्रदेश सरकार  
Uttar Pradesh Health Department

पता: S/O श्री बाणेश तालाब, 19-समस्ता गांव  
पिन कोड: 244009, बारा, राजस्थान  
324009  
Address: S/O Banesh Talab  
19-BANESH TALAB, DHRYAN CHAND KE  
BASS, Jodhpur, Rajasthan - 324009

3434 3599 1490

1347 [help@uidai.gov.in](mailto:help@uidai.gov.in) [www.uidai.gov.in](http://www.uidai.gov.in)



# GOOD HEALTH LAB

## RAMAKRISHNA HOSPITAL

(UNIT OF DR. L.K. BHARGAVA & SONS HUF)



### Patient Report

Name: AMIT KUMAR  
Age : 31 Years  
Dr. Name: DR YASH

PID: 5  
Sample Mode: Whole Blood  
Sequence ID: 202303110005

Run Date: 11/03/2023

Printed ON: 11/03/2023 11:05:11 am

Parameter	Result	Flags	Units	Limits
WBC	8.6		$\times 10^3 / \mu\text{L}$	4-10
LYMP#	2.4		$\times 10^3 / \mu\text{L}$	1-5
MID#	0.7		$\times 10^3 / \mu\text{L}$	0.1-1.5
GRAN#	5.5		$\times 10^3 / \mu\text{L}$	2-7
LYMP%	28.8		%	20-40
MID%	8.2		%	3-15
GRAN%	63	H	%	40-60
RBC	4.32	L	$\times 10^6 / \mu\text{L}$	4.5-5.5
HGB	11.4	L	g/dL	13-17
HCT	41.5		%	40.7-50.3
MCV	96		fL	83-103
MCH	26.3	L	pg	27-32
MCHC	27.4	L	g/dL	31.5-34.5
RDW-CV	14.5		%	11.6-15.4
RDW-SD	39.5		fL	39-46
PLT	305		$\times 10^3 / \mu\text{L}$	150-410
MPV	8.1		fL	5.9-12.3
PCT	0.247		%	0.22-0.44
PDW	16.3		%	8.3-25
PLCR	25.5		%	16.3-36.3
PLCC	77.7		$\times 10^3 / \mu\text{L}$	--

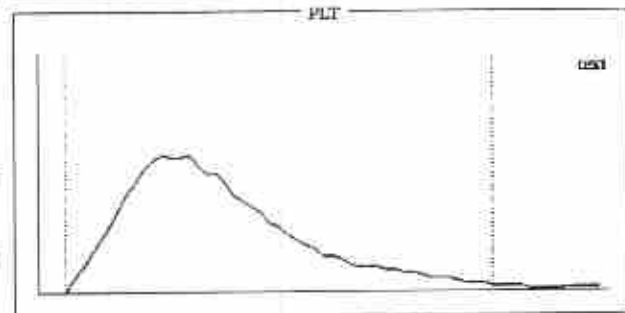
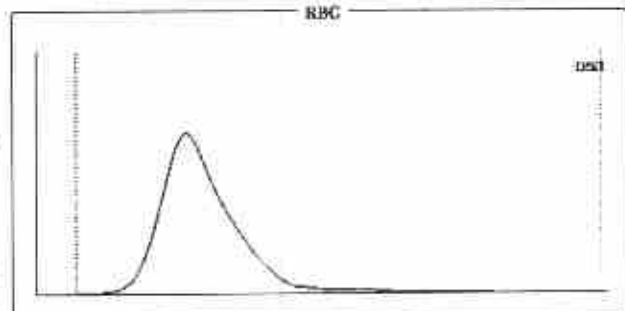
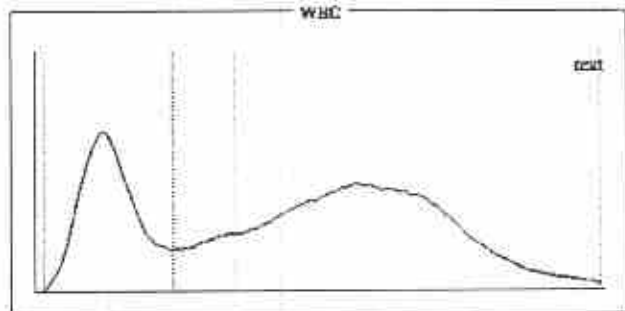

### Histogram Flags:

?Monocytosis, ?Large Immature Cells, ?Hypochromia, ?Normocytic Anemia

### Comments:

Signature of Technician

### Conditions of Reporting :

We use best of the kits from international Market & the quality control is done by putting up Fresh standard/Control with each running.  
The reported result are for information and for interpretation of the Referring Doctor only  
Results of tests may vary from laboratory to laboratory and also in some parameters time to time for the same patient.  
This report is not valid for any medico-legal purposes.  
Result of card test are limited by time of Reading the card.

257-A, Sheela Chaudhary Road, Talwandi, KOTA-5 (Raj.)

Tel 0744-3562955, Mob.: 9414227325, 9610209797 | E-mail : rxkota@gmail.com

0889158017  
(Aurangabad)  
Dr. Preeti Pathak  
Reg. 24703/15880

Signature of Pathologist



# GOOD HEALTH LAB

## RAMAKRISHNA HOSPITAL

(UNIT OF DR. L.K. BHARGAVA & SONS HUF)



PATIENT'S NAME: AMIT KUMAR

AGE/SEX : 31 Years/Male

LAB NO. : 0134

DATE : 11/03/2023

REF. BY : Dr. YASH BHARGAVA, M.S. (SURGEON)

### BIO-CHEMISTRY

Test Name	Test Results	Normal Range
Blood Sugar Fasting	136.00 mg/dL	70.00-110.00 mg/dL
Blood Sugar PP 2 Hours	149.00 mg/dL	75.00-140.00 mg/dL
<b>Serum Total Protein A/G Ratio</b>		
Total Proteins	7.20 g/dL	6.0-8.5
Albumin	4.20 g/dL	3.4-5.0
Globulin	3.0 g/dL	2.3-3.5
A/G Ratio	1.40:1	1.0-2.3
Serum for Gamma Glutamyl Transferase	33.00 U/L	9.00-52.00 U/L
Serum Alkaline Phosphatase	139.00 IU/L	0.00-270.00 IU/L
URIC ACID	5.8 mg/dl	2.3 - 6.1 (Female) 3.6 - 8.2 (Male)
Aspartate-Aminotransferase (AST/SGOT)	24.00 IU/L	0.00-38.00 IU/L
Alanine-Aminotransferase (ALT/SGPT)	19.00 IU/L	0.00-40.00 IU/L
BUN	19.00 mg/dL	15.00-45.00 mg/dL
Creatinine	0.72 mg/dL	0.70-1.30 mg/dL

### Serum Bilirubin

Test Interval	Test Value	Unit	Typical Reference
Total Bilirubin	0.70	mg/dL	0.0 - 1.0
Direct Bilirubin	0.10	mg/dL	0.0 - 0.25
Indirect Bilirubin	0.60	mg/dL	0.2 - 1.0

Signature of Technician

### Conditions of Reporting :

We use best of the kits from international Market & the quality control is done by putting up Fresh standard/Control with each running.  
The reported result are for information and for interpretation of the Referring Doctor only  
Results of tests may vary from laboratory to laboratory and also in some parameters time to time for the same patient.  
This report is not valid for any medico-legal purposes.  
Result of card test are limited by time of Reading the card.

257-A, Sheela Chaudhary Road, Talwandi, KOTA-5 (Ra.)

Tel 0744-3562955. Mob.: 9414227325, 9610209797 | E-mail : rxkota@gmail.com

Dr. Preeti Pathak  
(MD Pathology)  
Reg. No. - 24703/15880  
Dr. Preeti Pathak, MD. (Path.)  
Reg. 24703/15880

Signature of Pathologist



# GOOD HEALTH LAB

## RAMAKRISHNA HOSPITAL

(UNIT OF DR. L.K. BHARGAVA & SONS HUF)



PATIENT'S NAME: AMIT KUMAR

AGE/SEX : 31 Years/Male

LAB NO. : 0134

DATE : 11/03/2023

REF. BY : Dr. YASH BHARGAVA, M.S. (SURGEON)

### HAEMATOTOLOGY

Test Name	Test Results	Normal Range
<b>Blood Group Rh Factor</b>		
TEST	RESULT	
BLOOD GROUP	= "O"	
Rh FACTOR	= POSITIVE	
ESR	6 MM in 1st hr.	0-20 MM in 1st hr.

### ORGAN PANEL

#### Lipid Profile

TEST	TEST VALUE	UNIT	NORMAL VALUE
Serum Cholesterol	181.0	mg/dL	130-200 mg%
Triglyceride	102.0	mg/dL	Up to 150 mg%
HDL Cholesterol	42.0	mg/dL	30-70 mg%
LDL Cholesterol	118.0	mg/dL	Up to 150 mg%
VLDL Cholesterol	21.0	mg/dL	Up to 80 mg %
Total Cholesterol/HDL Ratio	4.3		0.0-4.97
LDL/HDL Cholesterol Ratio	2.8		0.0-3.55

Signature of Technician

#### Conditions of Reporting :

We use best of the kits from international Market & the quality control is done by putting up Fresh standard/Control with each running.  
The reported result are for information and for interpretation of the Referring Doctor only  
Results of tests may vary from laboratory to laboratory and also in some parameters time to time for the same patient.  
This report is not valid for any medico-legal purposes.  
Result of card test are limited by time of Reading the card.

257-A, Sheela Chaudhary Road, Talwandi, KOTA-5 (Raj.)

Tel 0744-3562955, Mob.: 9414227325, 9610209797 | E-mail : rxkota@gmail.com

*Dr. Preeti Pathak*  
MD (Pathology)  
Reg. No. 24703/15880

Dr. Preeti Pathak, MD. (Path.)  
Reg. 24703/15880

Signature of Pathologist



# GOOD HEALTH LAB

## RAMAKRISHNA HOSPITAL

(UNIT OF DR. L.K. BHARGAVA & SONS HUP)



PATIENT'S NAME: AMIT KUMAR

AGE/SEX : 31 Years/Male

LAB NO. : 0134

DATE : 11/03/2023

REF. BY : Dr. YASH BHARGAVA, M.S. (SURGEON)

### CHEMILUMINECENCE BY CENTAUR CP

TEST	OBSERVED VALUE	NORMAL RANGE
Tri Iodothyronine (T3)	1.01 ng/ml	0.60-1.81 ng/ml
Total Thyronine (T4)	8.2 ug/dl	3.20-12.6 ug/dl
Thyroid Stimulating Hormone (TSH)	2.24 uIU/ml	Adults: 0.5 - 5.50 uIU/ml 1- 30 days : 0.52 - 16.00 1mo - 5yrs: 0.46 - 8.10 6 - 18 yrs : 0.36 - 6.00

### OTHER

#### Glycosylated Hb (HbA1C)

TEST	VALUE	REFERENCE VALUE
HBA1C	5.6 %	Excellent Control < 5.5% Good Control : 5.5 to 7.00% Fair Control : 7.00 to 8.00% Poor Control : > 8.0 %

NOTE :- HbA1C is done on the spot with the latest Nycocard Reader 2, a test based on speccal reflectance. The assay used here is boronate affinity. Remember, the HbA1C is not the same as the glucose level. It is far superior to the blood glucose reading & it gives an average reading for the past 8-12 weeks.

Signature of Technician

#### Conditions of Reporting :

We use best of the kits from international Market & the quality control is done by putting up Fresh standard/Control with each running. The reported result are for information and for interpretation of the Referring Doctor only. Results of tests may vary from laboratory to laboratory and also in some parameters time to time for the same patient. This report is not valid for any medico-legal purposes. Result of card test are limited by time of Reading the card.

257-A, Sheela Chaudhary Road, Talwandi, KOTA-5 (Raj.)

Tel 0744-3562955, Mob.: 9414227325, 9610209797 | E-mail : rxkota@gmail.com

PS  
Dr. Preeti Pathak  
MD (Pathology)  
Reg. No. 24703/15880

Dr. Preeti Pathak, MD. (Path.)  
Reg. 24703/15880

Signature of Pathologist



# GOOD HEALTH LAB RAMAKRISHNA HOSPITAL

(UNIT OF DR. L.K. BHARGAVA & SONS HUP)



PATIENT'S NAME: AMIT KUMAR

AGE/SEX : 31 Years/Male

LAB NO. : 0134

DATE : 11/03/2023

REF. BY : Dr. YASH BHARGAVA, M.S. (SURGEON)

## RADIO-DIAGNOSIS

### X-RAY CHEST PA VIEW

1. Both the lung fields are clear. Bronchovascular markings are within normal limits.
2. Both the hilar shadows are of normal size and shape, density.
3. Heart shadows appears central, normal in size and shape.
4. Trachea is in midline.
5. Both the domes of diaphragm are clear and sharp.
6. Both the C.P. angles are clear.
7. Bony cage and soft tissue shadows are normal.

IMPRESSION : Normal chest radiograph.

=====

Signature of Technician

### Conditions of Reporting :

We use best of the kits from international Market & the quality control is done by putting up Fresh standard/Control with each running.  
The reported result are for information and for interpretation of the Referring Doctor only  
Results of tests may vary from laboratory to laboratory and also in some parameters time to time for the same patient.  
This report is not valid for any medico-legal purposes.  
Result of card test are limited by time of Reading the card.

257-A, Sheela Chaudhary Road, Taiwandi, KOTA-5 (Raj.)

Tel 0744-3562955, Mob.: 9414227325, 9610209797 | E-mail : rxkota@gmail.com

*Preeti*  
डॉ. प्रीति भार्गव  
M.B.B.S., D.

Dr. Preeti Pathak, MD. (Path.)  
Reg. 24703/15880

Signature of Pathologist





# GOOD HEALTH LAB

## RAMAKRISHNA HOSPITAL

(UNIT OF DR. L.K. BHARGAVA & SONS HUF)



PATIENT'S NAME: AMIT KUMAR

AGE/SEX : 31 Years/Male

LAB NO. : 0134

DATE : 11/03/2023

REF. BY : Dr. YASH BHARGAVA, M.S. (SURGEON)

### ULTRA SONOGRAPHY

#### SONOGRAPHY FOR WHOLE ABDOMEN

**LIVER:** Appear normal in size, Non-tender with smooth & regular contour. Parenchymal echopattern appears homogeneous. The IHBR & hepatic vein radicals are not dilated. No evidence of focal echopoor / echorich lesion. Portal vein diameter is normal 10 mm. CBD diameter normal 03 mm.

**GALL BLADDER:** Gall bladder is physiologically distended & normal in size, shape & contour. Walls are smooth & regular with normal thickness. There is no evidence of cholelithiasis. The Murphy's sign is negative.

**PANCREAS:** Normal in size, shape, contour. There is no evidence of focal lesion. Pancreatic duct is not dilated. Pancreatic substance show homogeneous parenchymal echopattern. Paraortic lymph nodes & SMA appear normal.

**SPLEEN:** Normal in size & echopattern. Vessels seen in splenic hilum are not dilated.

**KIDNEYS:** Appear normal in size, shape, position, contour, cortical echogenicity & pelvicalyceal system. The corticomedullary demarkation is fair & ratio appears normal. There is no evidence of hydronephrosis, Nephrolithiasis.

Size right kidney 101 mm. X 78 mm.

Size left kidney 103 mm. X 79 mm.

Signature of Technician

#### Conditions of Reporting :

We use best of the kits from International Market & the quality control is done by putting up Fresh standard/Control with each running. The reported result are for information and for interpretation of the Referring Doctor only. Results of tests may vary from laboratory to laboratory and also in some parameters time to time for the same patient. This report is not valid for any medico-legal purposes. Result of card test are limited by time of Reading the card.

257-A, Sheela Chaudhary Road, Talwandi, KOTA-5 (Raj.)

Tel 0744-3562955, Mob.: 9414227325, 9610209797 | E-mail : rxkota@gmail.com

Dr. Preeti Pathak, MD. (Path.)  
Reg. 24703/15880

Signature of Pathologist





# GOOD HEALTH LAB

## RAMAKRISHNA HOSPITAL

(UNIT OF DR. L.K. BHARGAVA & SONS HUF)



PATIENT'S NAME: AMIT KUMAR

AGE/SEX : 31 Years/Male

LAB NO. : 0134

DATE : 11/03/2023

REF. BY : Dr. YASH BHARGAVA, M.S. (SURGEON)

**URI.BLADDER:** Bladder walls are smooth & normal in thickness. There is No evidence of mass / stone in the lumen. Bladder capacity appears normal & postvoid Residual volume not significant.

**PROSTATE:** Normal in shape, contour & parenchymal echogenicity. Its capsule is intact and there is no evidence of focal lesion. Size 23 X 26 X 23 mm. Volume 11 gms.

**SPECIFIC:** No evidence of retroperitoneal mass/free fluid in peritoneal cavity.

**IMPRESSION:** Ultrasonographic findings are s/o of normal study.

*M. D. Pathak*  
डॉ. मीनिका भागवत  
पथक प्रयोगशाला  
राजि. नं. 002311/22044

Signature of Technician

### Conditions of Reporting :

We use best of the kits from International Market & the quality control is done by putting up Fresh standard/Control with each running. The reported result are for information and for interpretation of the Referring Doctor only. Results of tests may vary from laboratory to laboratory and also in some parameters time to time for the same patient. This report is not valid for any medico-legal purposes. Result of card test are limited by time of Reading the card.

257-A, Sheela Chaudhary Road, Talwandi, KOTA-5 (Raj.)

Tel 0744-3562955 Mob : 9414227325 9610709797 | E-mail : rxkota@gmail.com

Dr. Preeti Pathak, MD. (Path.)  
Reg. 24703/15880

Signature of Pathologist



GOOD HEALTH LAB

ZAMA KRISHNA HOSPITAL KOTA

Patient Information

ID: 000102

Name: AKIT KUMAR NAMA

Age: 20 Gender: M

Height: N

Shoe: N

Date: 09-06-14 11/03/23

ECG Settings

Reading Mode: AUTO 3

Gain: 10 mm/mV

Speed: 25mm/Sec

Filter: 15-35Hz

Monitor: ON

ECG Lead: II

AKITW ALHAMBRA PISISS-A-103 (Ver-1.3M)

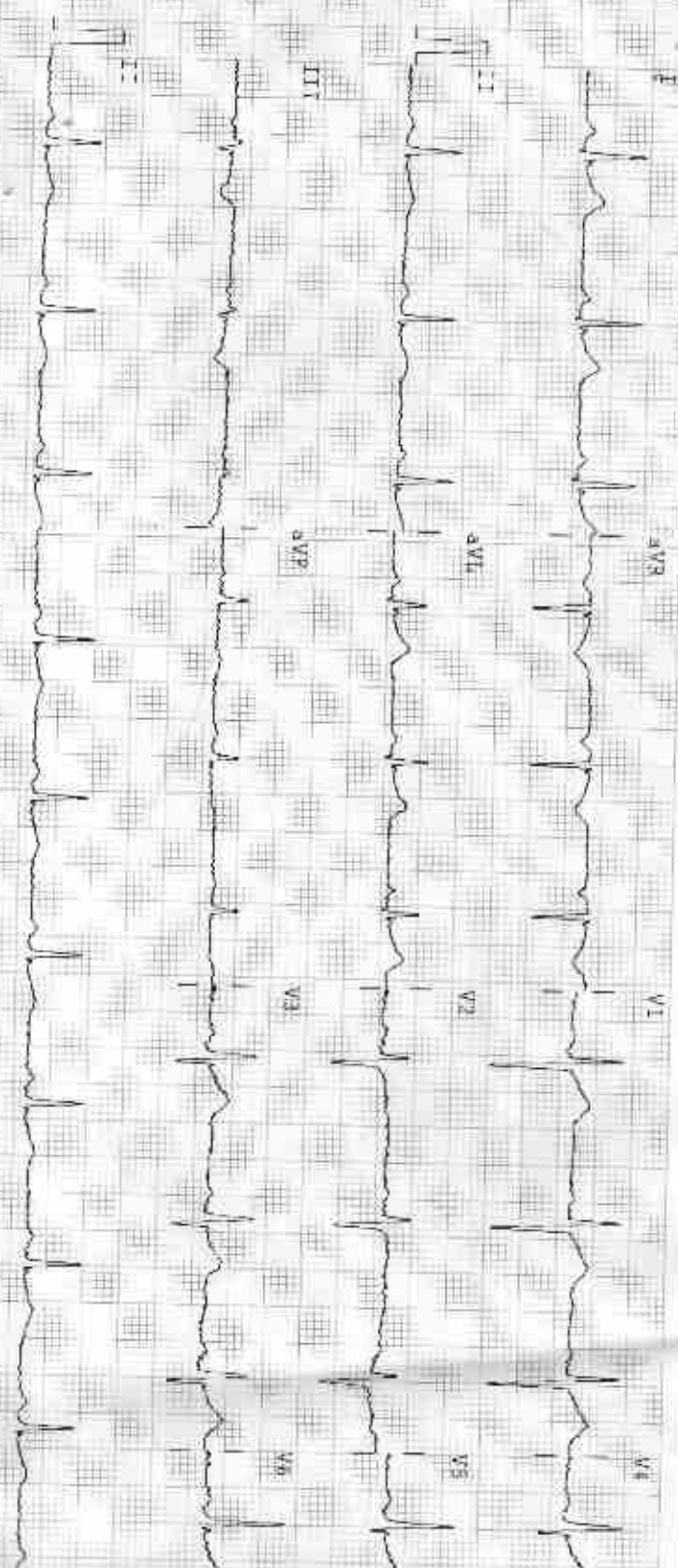

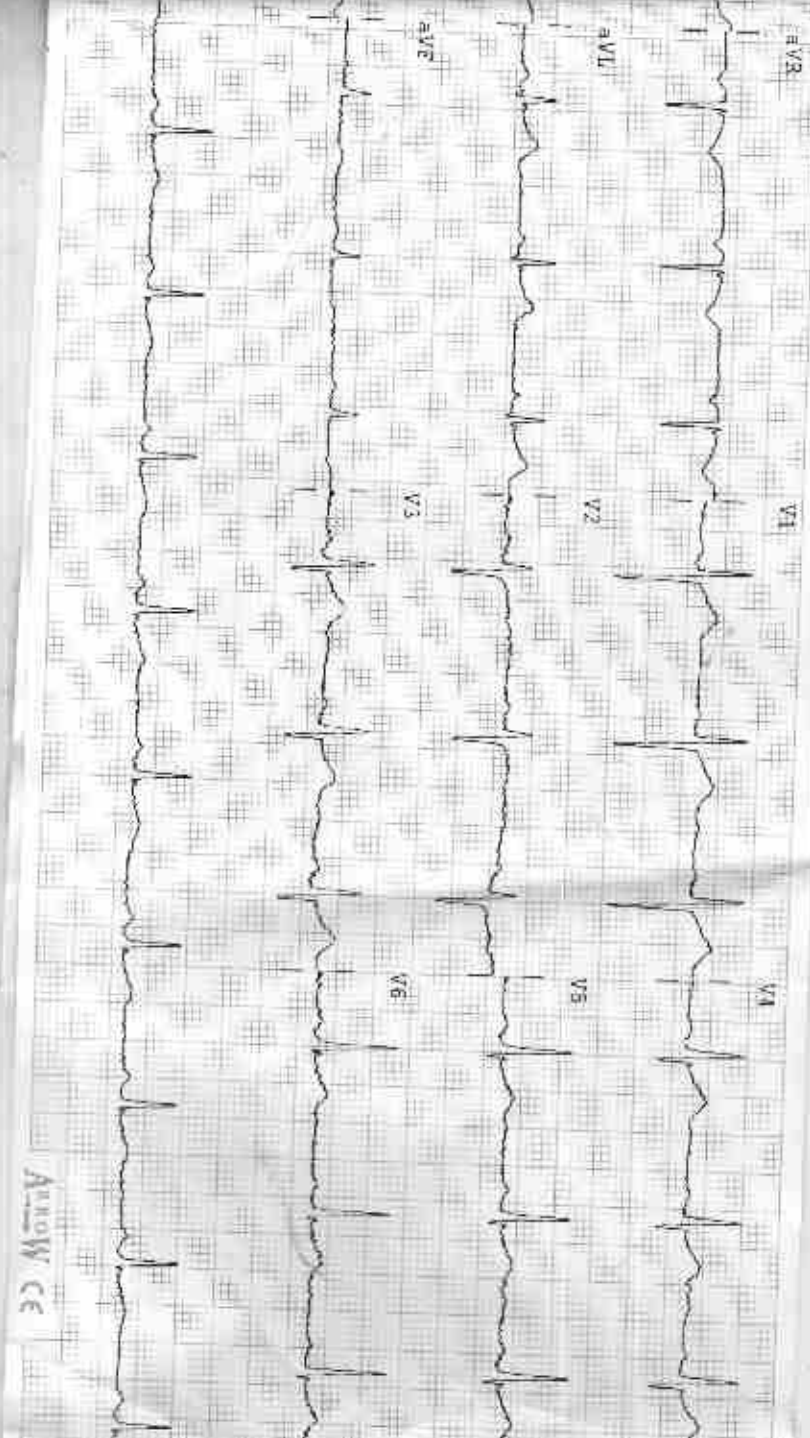

Arrow CE

UNCOMPLETED REPORT

**Observations**

HR 69 bpm  
 P-R 140 ms  
 QRS 114 ms  
 QT/QTc 367/396 ms  
 AXIS 00°  
 AXIS 54°  
 AXIS -34°

**Indications**

HR Normal  
 Normal Sinus Rhythm  
 Normal Electrical Heart Axis

**Remarks**

*Dr. [Signature]*  
*Moham*  
*MD*

R

AMIT DR YASH M. 5010 3/11/2023 CHEST,FRN P->A  
RAMA KRISHNA HOSPITAL, 257 A, SHEELA CHAUDRY ROAD, TALWANDI, KOTA (RAJ.)



212370 / AMIT KUMAR NAMA / 31 YRS / M / 172 Cms / 94 Kg Date: 11-Mar-2023 Refd By: DR MONIKA Examined By:

Stage	Time	Duration	Speed(mph)	Elevation	METS	Rate	% THIR	BP	RRP	PVC	Comments
Sprints	00:28	0:28	00.0	00.0	01.0	104	55%	128/82	133	00	
Standing	01:08	0:38	00.0	00.0	01.0	107	57%	128/82	136	00	
HV	01:44	0:38	00.0	00.0	01.0	100	53%	128/82	128	00	
Warm Up	03:11	1:27	00.0	00.0	01.0	106	56%	128/82	135	00	
ExStart	03:32	0:21	01.0	00.0	01.0	105	56%	128/82	135	00	
BRUCE Stage 1	06:32	3:00	01.7	10.0	04.7	138	73%	130/84	179	00	
BRUCE Stage 2	09:32	3:00	02.5	12.0	07.1	154	81%	140/88	215	00	
BRUCE Stage 3	12:32	3:00	03.4	14.0	10.2	177	94%	142/90	251	00	
PeakEK	12:37	0:05	01.1	00.0	10.3	181	98%	142/90	257	00	
Recovery	13:37	1:00	01.1	00.0	04.2	088	47%	140/90	123	00	
Recovery	14:37	2:00	00.0	00.0	01.0	100	53%	140/90	140	00	
Recovery	15:37	3:00	00.0	00.0	01.0	100	53%	130/89	130	00	
Recovery	16:37	4:00	00.0	00.0	01.0	100	53%	130/86	130	00	
Recovery	17:37	5:00	00.0	00.0	01.0	104	55%	130/86	135	00	
Recovery	18:06	5:30	00.0	00.0	01.0	108	57%	130/86	140	00	

**FINDINGS :**

Exercise Time 08:05  
 Max HR Attained 181 bpm 95% of Target 189  
 Max BP Attained 142/90  
 Max Workload Attained 10.3 Good response to induced stress

**REPORT :**

Test End Reasons Test Complete, Heart Rate Achieved, Test Complete, Leg Pain, Heart Rate Achieved, Test Complete, Leg

*Mono*

*Dr. Yash*

Doctor: DR YASH BHARGAVA

11/03/23  
11:30 AM



GOOD HEALTH LAB

212370 / ANIT KUMAR NAMA / 31 Yrs / M / 172 Cms / 94 Kg / HR : 104

BRUCE:Supine(0:28)

Date: 07-Mar-2025 09:55:00 AM Age: 31.00 Sex: M Race: BRN Height: 172.00 Weight: 94.00  
AXI Sports Posture  
Combined Medicine, B.C. Govt. Medical Coll., HR 029, Phulke, 35, H.P.

Extreme: 00:00 0.0 mV 0.000  
20 mm/Sec 1.0 Channel

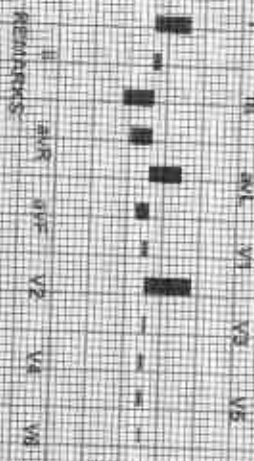
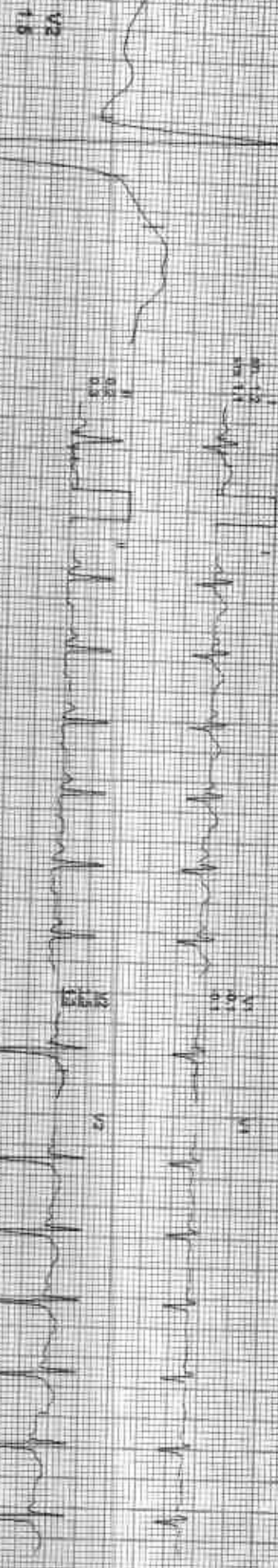



ACI-PL

212370 / AMIT KUMAR NAMA / 31 Yrs / M / 172 Cms / 94 Kg / HR : 107

Date: 15-Jan-2023 01:15:59 PM Wt: 5' 10" 107 Ppm STW: 47.1 HR: 128/82 mmHg

Estimated 00:00 0:00 mPRs  
26 mmHg 1:00 mmHg

AX 06:msPax 2



REMARKS:

ADX-SPK11601-250520230115

212370 / AMIT KUMAR NAMA / 31 Yrs / M / 172 Cms / 94 Kg / HR 100

Date: Mar-20-23 01:15:58 PM METS: 1.07 100 bpm STX: 0.17 HR: 81 (23682 minHg) Combined Medicine: B.C. On: Mouth Care HF 0.05 Hz Lf: 95 Hz  
4X 80 vts Post V

Est Time: 00:00 0.00 min 3.0%  
26 mm/sec 1.00 cm/mV

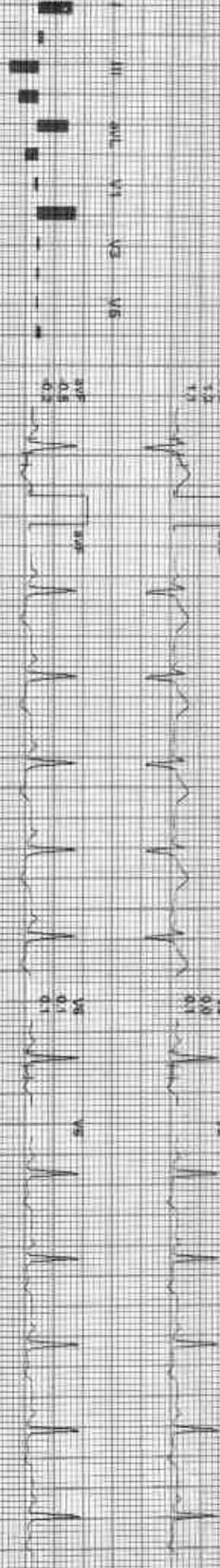
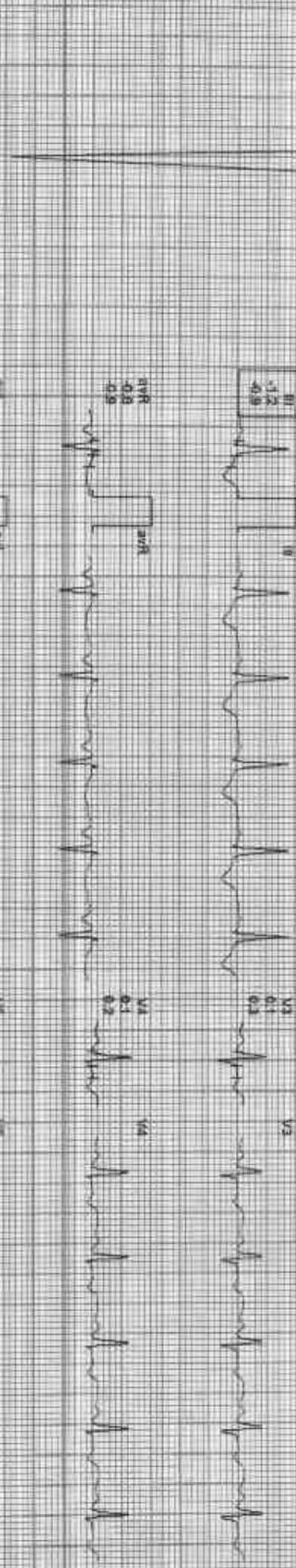
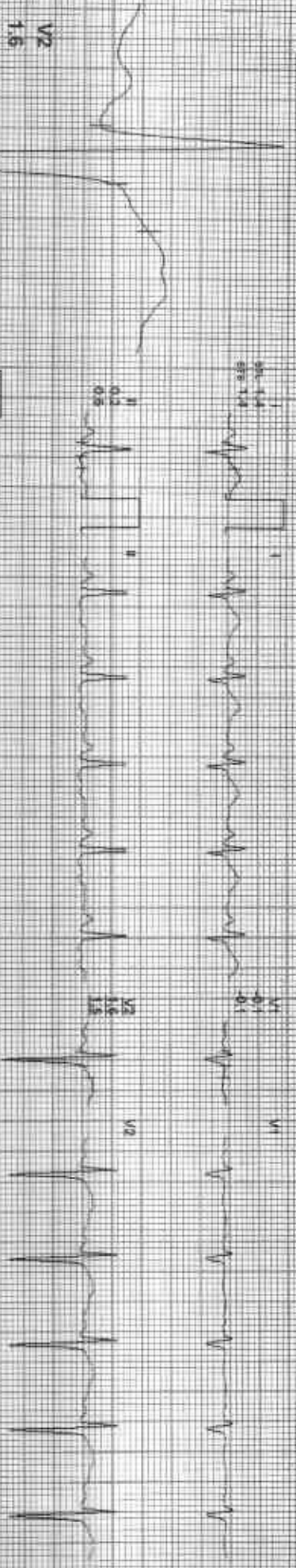

ADPKC (G1, H2, H3, H4, H5, H6, H7, H8, H9, H10, H11, H12, H13, H14, H15, H16, H17, H18, H19, H20, H21, H22, H23, H24, H25, H26, H27, H28, H29, H30, H31, H32, H33, H34, H35, H36, H37, H38, H39, H40, H41, H42, H43, H44, H45, H46, H47, H48, H49, H50, H51, H52, H53, H54, H55, H56, H57, H58, H59, H60, H61, H62, H63, H64, H65, H66, H67, H68, H69, H70, H71, H72, H73, H74, H75, H76, H77, H78, H79, H80, H81, H82, H83, H84, H85, H86, H87, H88, H89, H90, H91, H92, H93, H94, H95, H96, H97, H98, H99, H100)





212370 / AMIT KUMAR NAMA / 31 Yrs / M / 172 CMS / 94 Kg / HR 106

Date: 11 Mar 2023 01:15:46 PM Age: 31.04 Yrs bpm SpO2 97.1% HR 128/82 mmHg Combined Modals: BLC Dist Motion On/HR T-CDS HLF 35 Hz

AX 10 mV Preset

EX Time: 00:00 0.0 mV 0.0%  
25 mV/Div 1.0 cm/Div

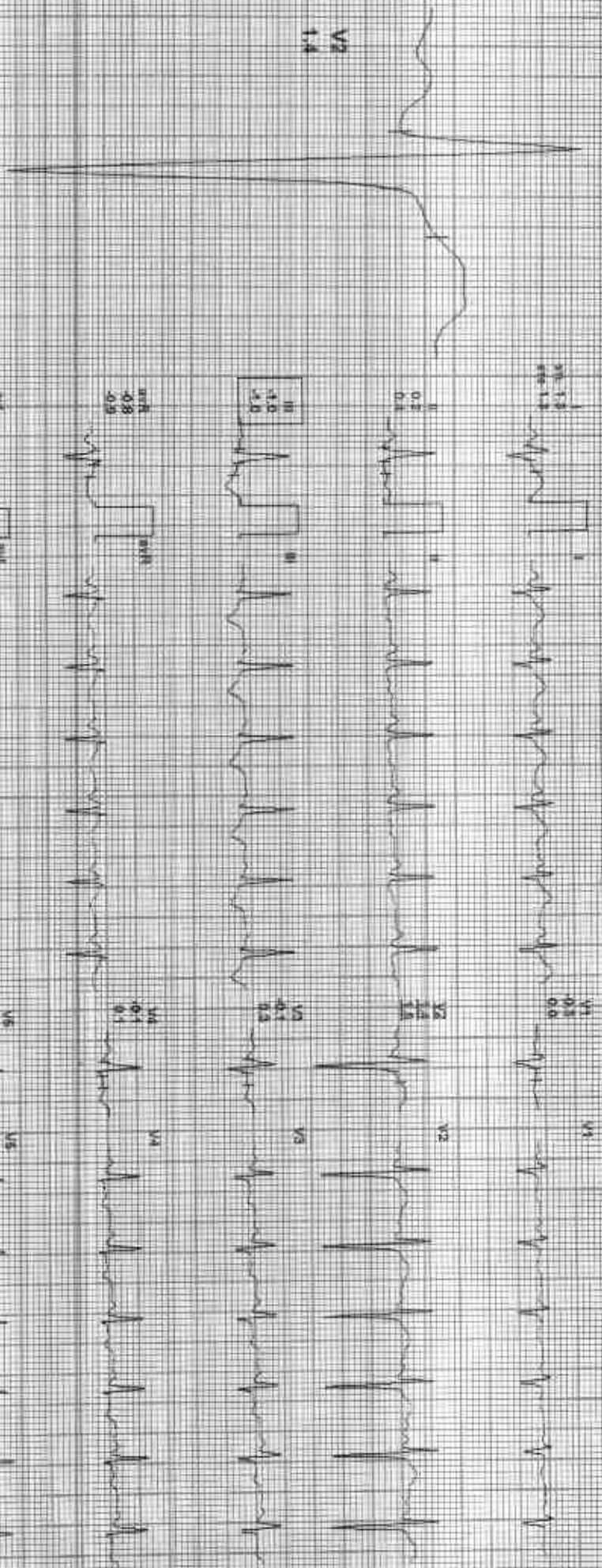

REMARKS:  
I II III aVR aVL aVF V1 V2 V3 V4 V5 V6 V7 V8 V9

ACIPL 06/16/2023 12:54 PM AMIT KUMAR NAMA



212970 / AMIT KUMAR NAMA / 31 Yrs / M / 172 Cms / 94 Kg / HR : 106

Date: 11-Mar-2023 11:55:58 PM MATTS: 10-108 bpm 96% of T-IR BP: 120/87 mmHg Conduction System: S-I-C-Op. Noct. Oxy Sat: 0.05 Sat: 95.3%

4X (do not Peel it)

2. Filter: 0.05-100 Hz (0.05/100) 0.05%  
25 mm/Sec. 1.0 Channel

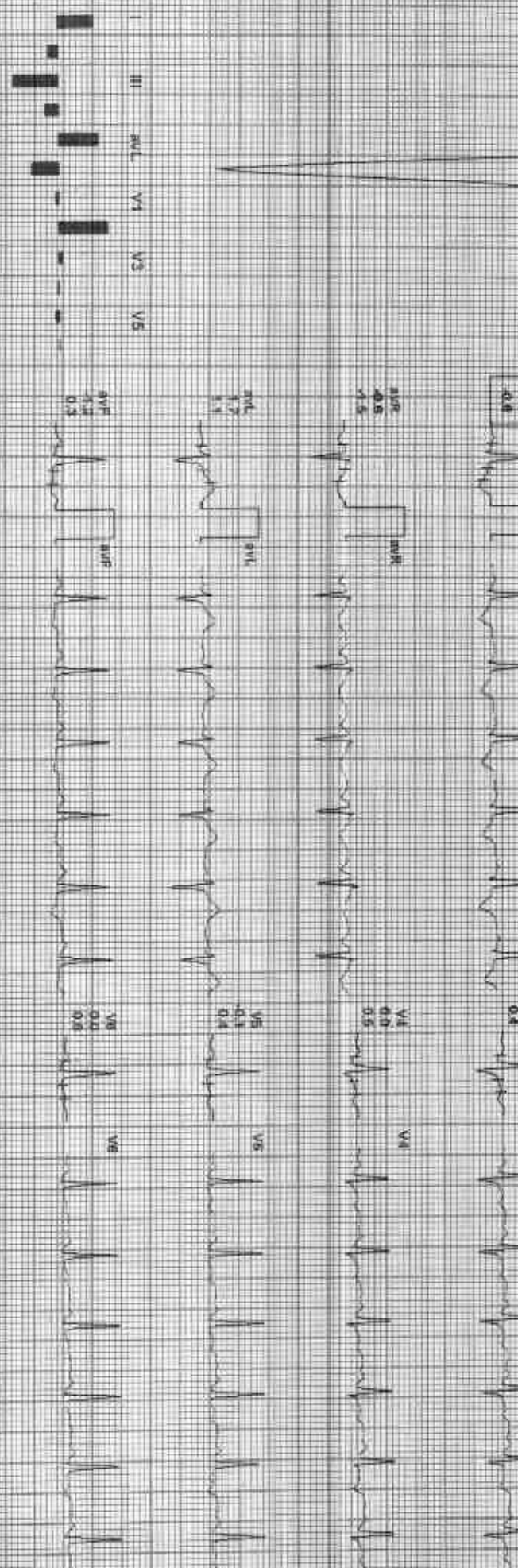
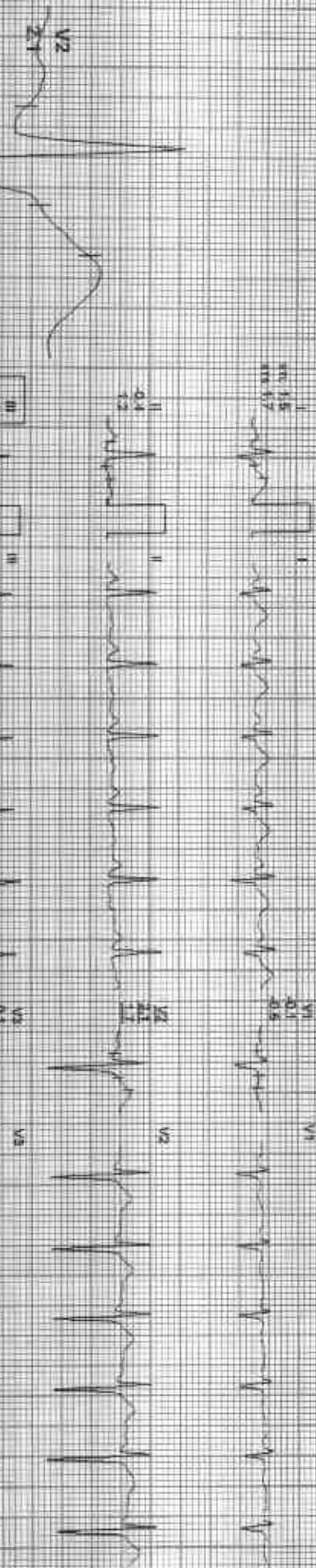

ECG Machine: 12-lead ECG Machine

NOV-2023-03-11 11:55:58 AM



212370 / AMIT KUMAR NAMA / 31 Yrs / M / 172 Cms / 94 Kg / HR 138

Date: 19-Mar-2023 07:19:38 PM METS: 4.7 138 bpm 75% FTHR ECG: 350/84 mmHg Calibrated Measure BEC On Hold On file 0.05 sec 1.5 sec 1p

4X 60 mm/25mm

Ex Time: 03:00 17 mmHg 100%  
25 minutes 3P CMVIV

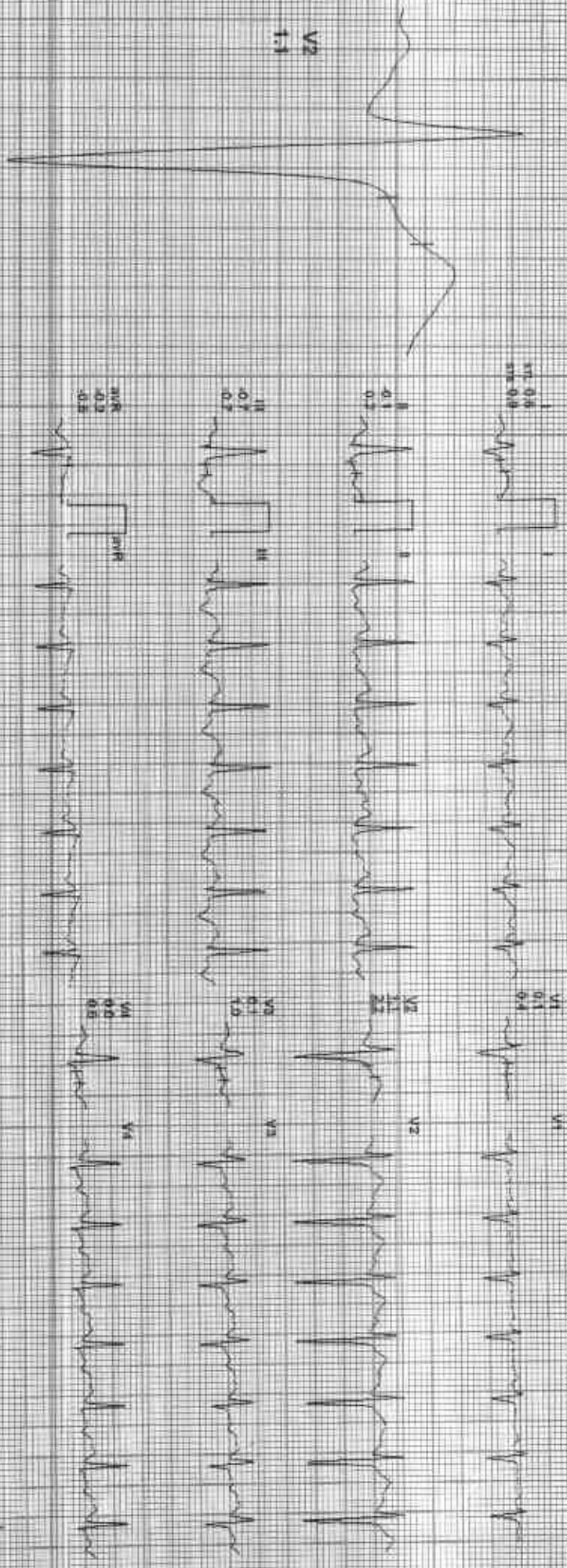

RES: 1000000

ADN: 02/MAR/2023 07:19:38 PM

212370 / AMIT KUMAR NAMA / 31 Yrs / M / 172 Cms / 94 Kg / HR: 154

Date: 11-Mar-2023 01:55:58 PM Wt: 87.77 154 bpm 87% dLTA HR BP: 140/88 mmHg SpO2: 98% Modem: SLC-QW-Nokia Cdr: 005 JCU/LF 35 42

4X 60 mm Paper I

Ex Time: 08:00 2.5 M/F 12.0% 26 mm/Sec 1.0 Degree

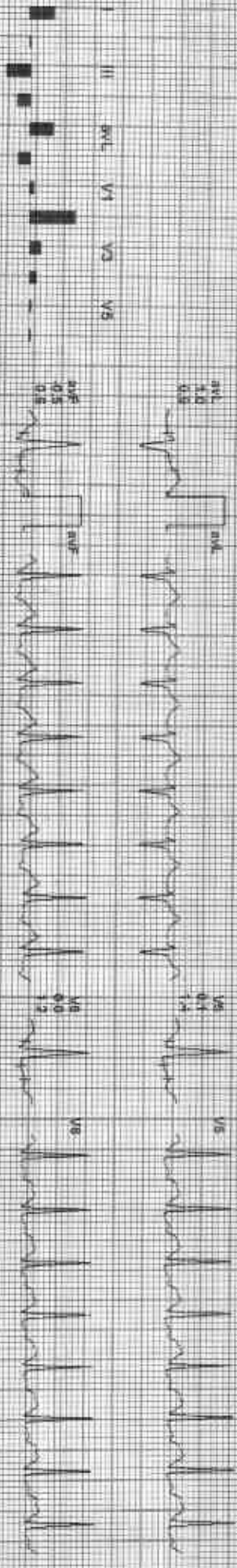
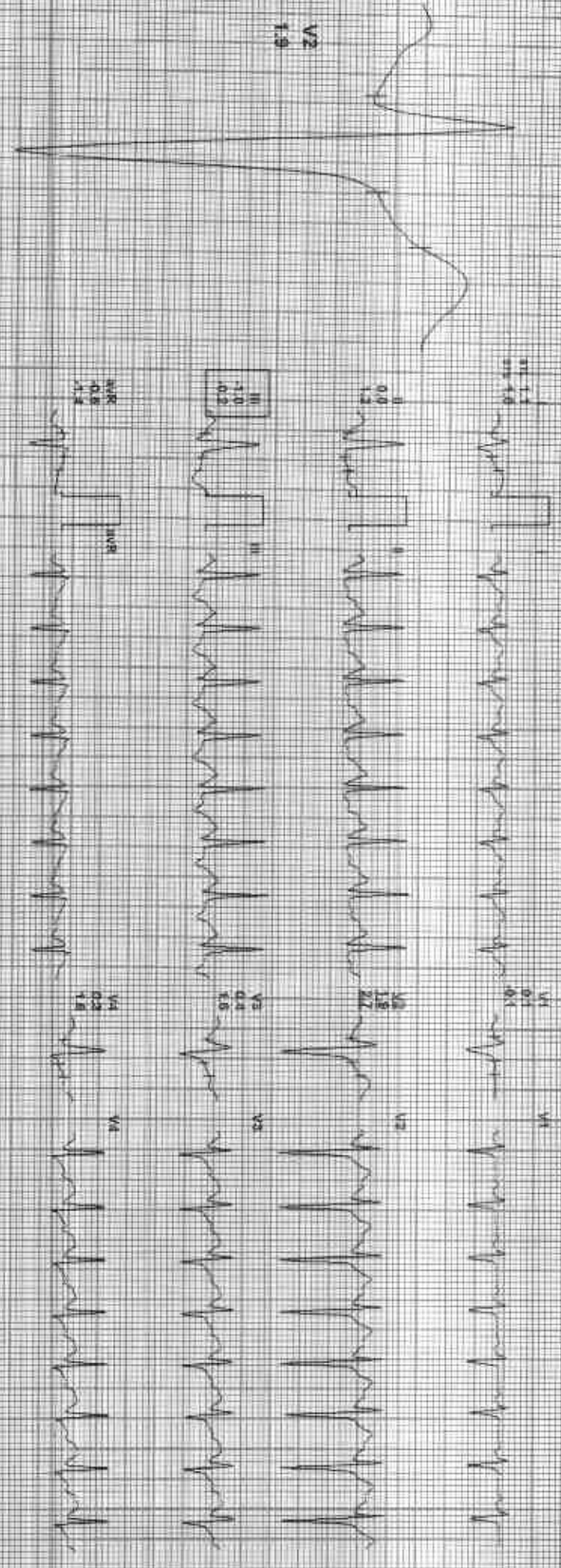

REMARKS: II aVR aVL V1 V2 V3 V4 V5 V6

ANX: 08:00:15:01 1254:154:87:88:98:35:42



242270/AMIT KUMAR NAYYA / 31 Yrs / M / 172 Cms / 94 Kg / HR 177

Date: 11-Mar-2023 09:15:26 PM Wt: 162.477 lbm 94kg of Thr: 191 152/80 mmHg Condit: Moderate B/C On: Modt On/115 0.05 Hz/LF 95- HR

4X 60 ms Post J

EXJene: 09:00 3.4 from: 18.0%  
25 mm/Sec 1.0 Cm/Div

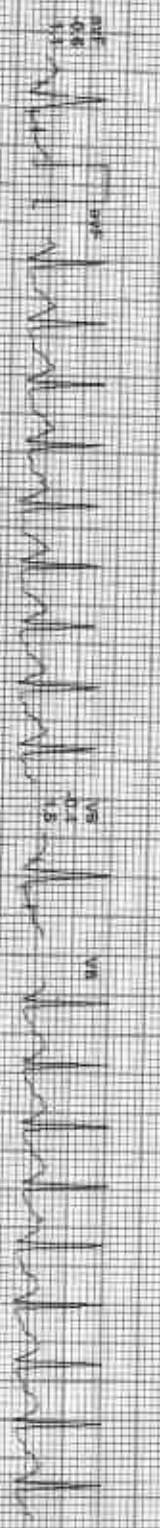
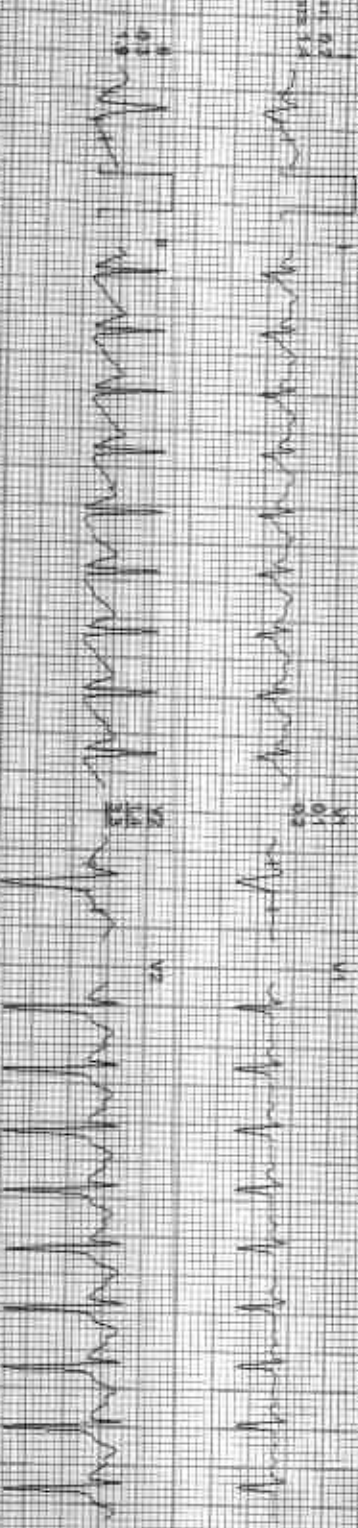

REMARKS  
I  
II  
III  
aVR  
aVL  
aVF  
V1  
V2  
V3  
V4  
V5  
V6  
V7  
V8





212370 / AMIT KUMAR NAMA / 31 Yrs / M / 172 Cms / 94 Kg / HR - 181

Date: 11-Mar-2023 01:45:46 PM Wt: 94.1637 kg (165.85 lbs) 95% of ideal. Sp: 142/94 mmHg. Calculated Maximum HR: 191.06 bpm. HR: 181.06 bpm. 15.3%

AX 60 m/s Post J

Eq Time: 08:06:14 (m/s) 0.0%  
25 mm/Sec - 1.0 cm/mV

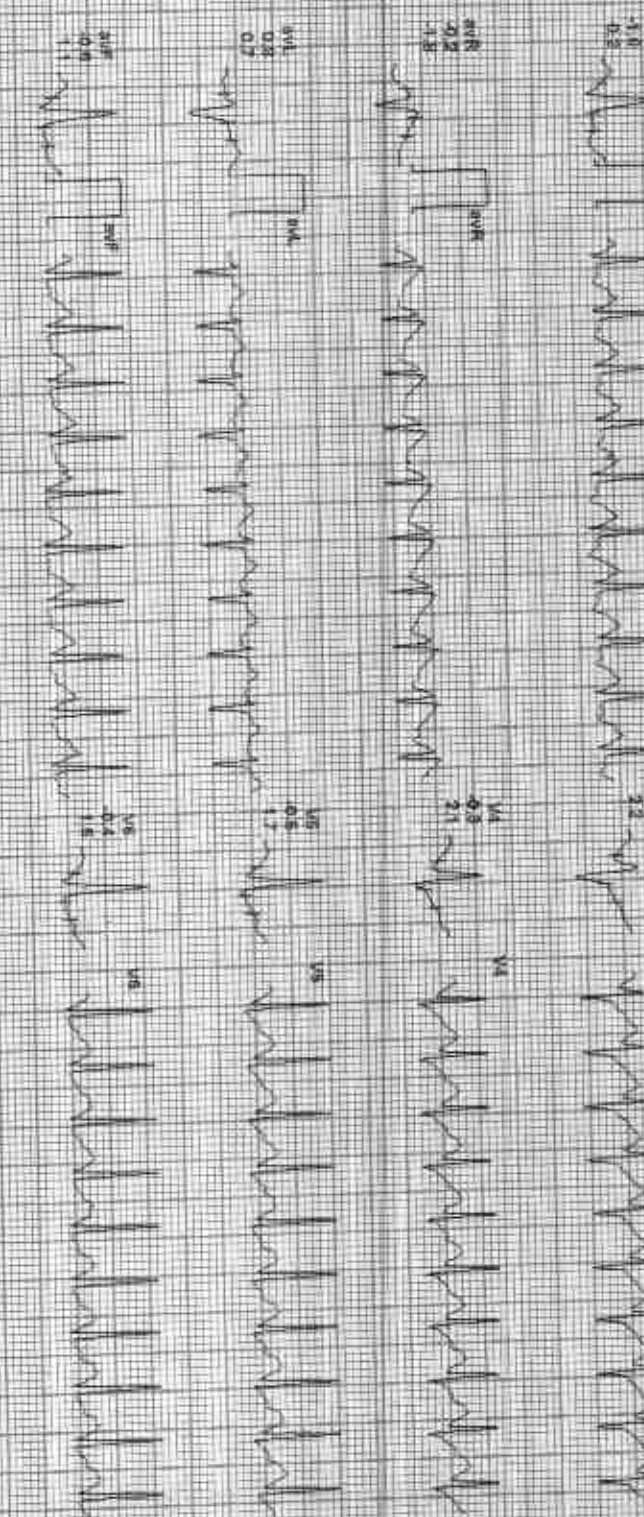
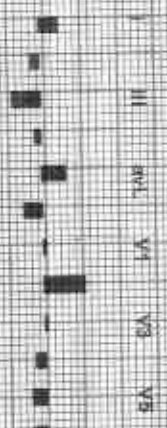
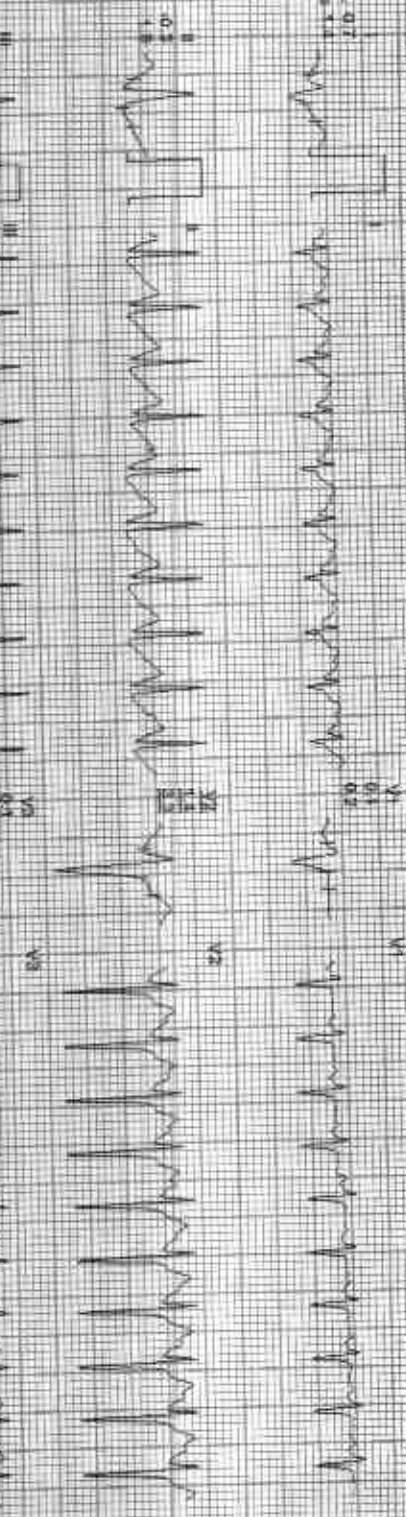
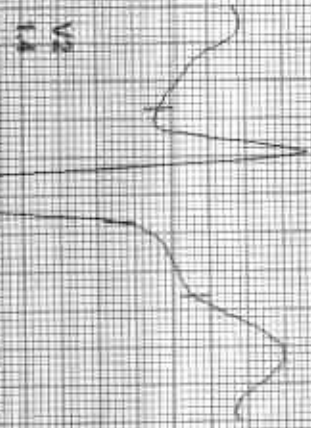

REMARKS

ADVA 251218301 251218301









Date: 11-Mar-2023 03:15:58 PM WET: S: 100 100 bpm 55% r-TNR BP: 130/88 mmHg Clinical Medicine: SJC DM, Nidra Cr-1 yr, OOD Hx, F 35, Hx  
AX 24mm Frontal

Estime: 99-105 0.0 mph 0.8%  
25 mm/sec 1.0 cm/mV

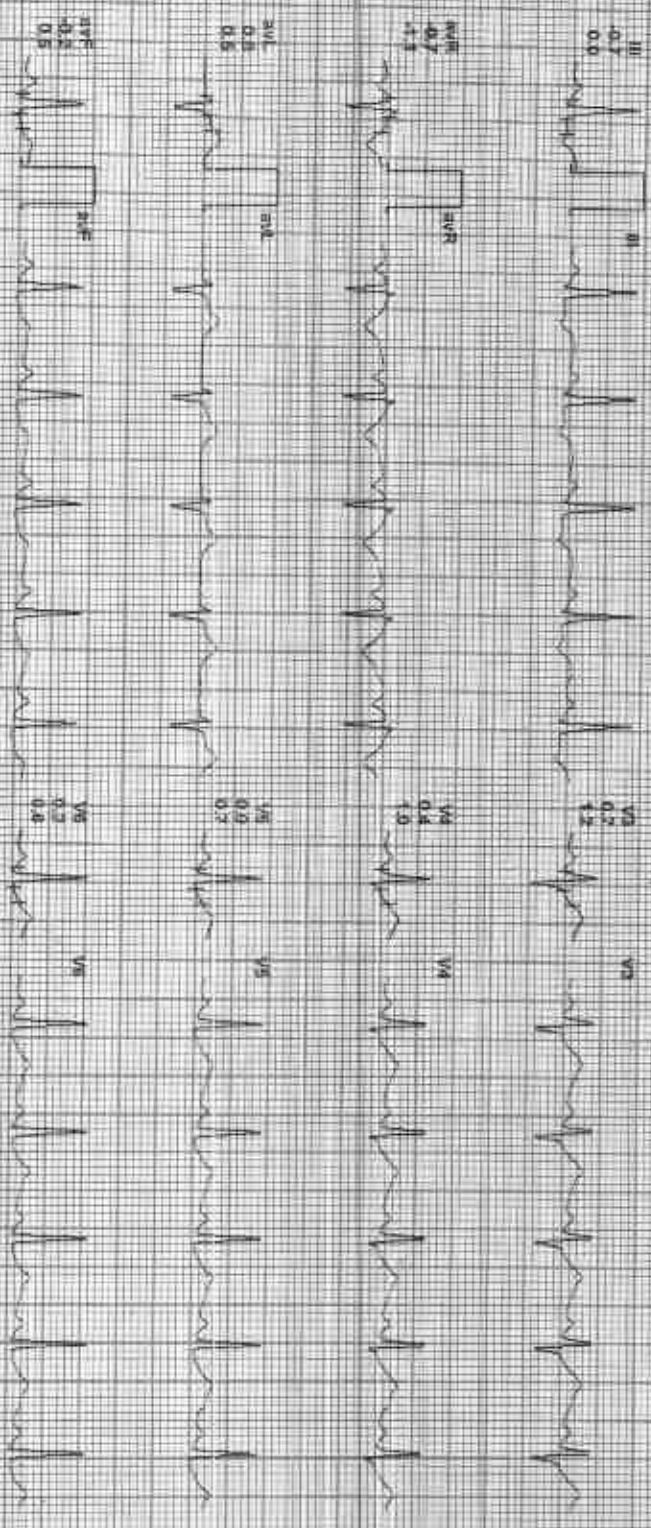
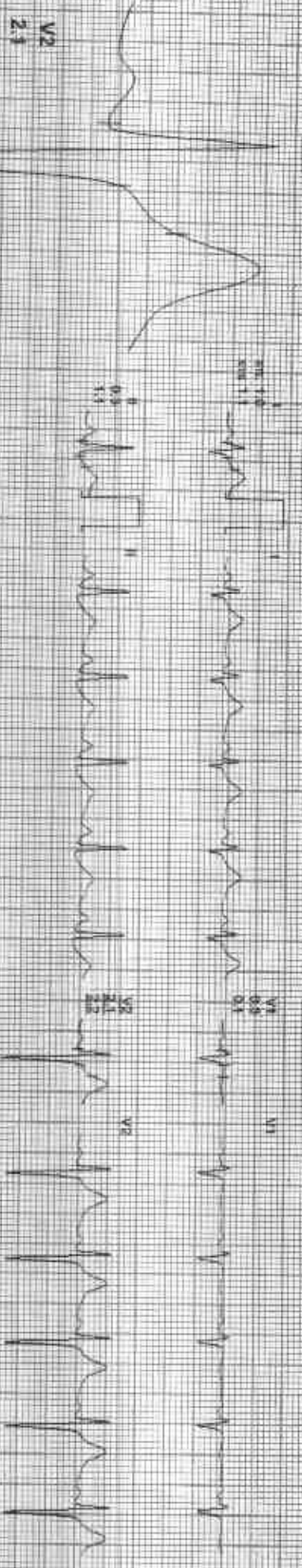

REMARKS:  
I aVR aVF V2 V4 V6  
II aVL V1 V3 V5



KC12L

Date: 11-Mar-2023 01:55:58 PM ME: S: 5.0 / 100 bpm 50% aTMR BP: 130/86 mmHg C: 100% SpO2: 95% HR: 100  
DX: 20085 Page: 2

ECG Time: 09:06 0.0 mV 0.0%  
2s Time/Sec: 1.0 cm/mV

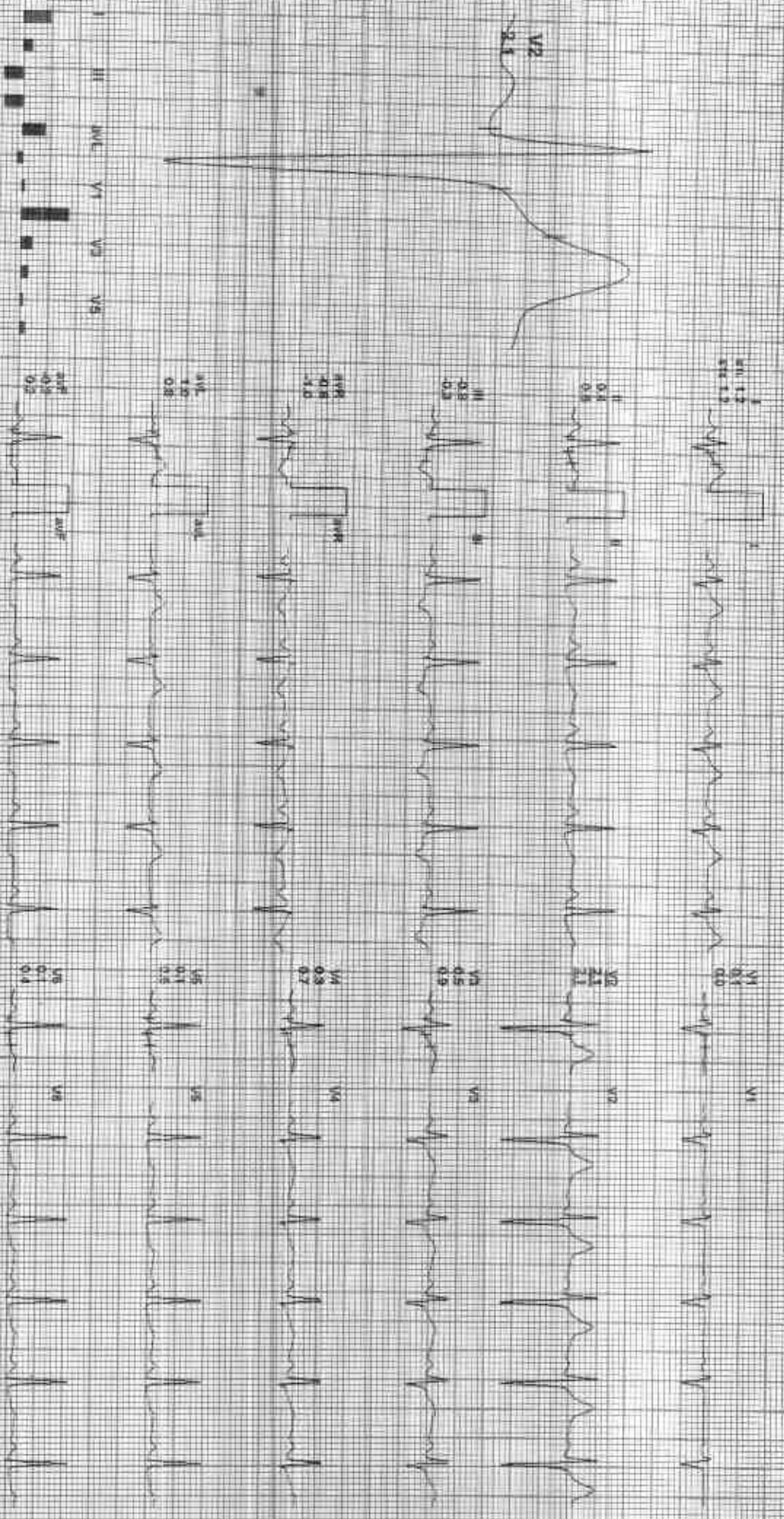

REMARKS: I, II, III, aVR, aVL, aVF, V1, V2, V3, V4, V5, V6

Recovery(5:00)



Date: 11-Mar-2014 01:15:29 PM VE: 18.10 104 bpm 94% at 1HR SBP: 130/88 mmHg Combined Mediana, BLS, Chl, Natri, Cr, Jit @ GoodHealth Lab  
4X 3P 105 Post U

ECG time: 03:05 6.0 min, 0.0%  
25 mm/sec 1.0 mV/cm

V3  
22

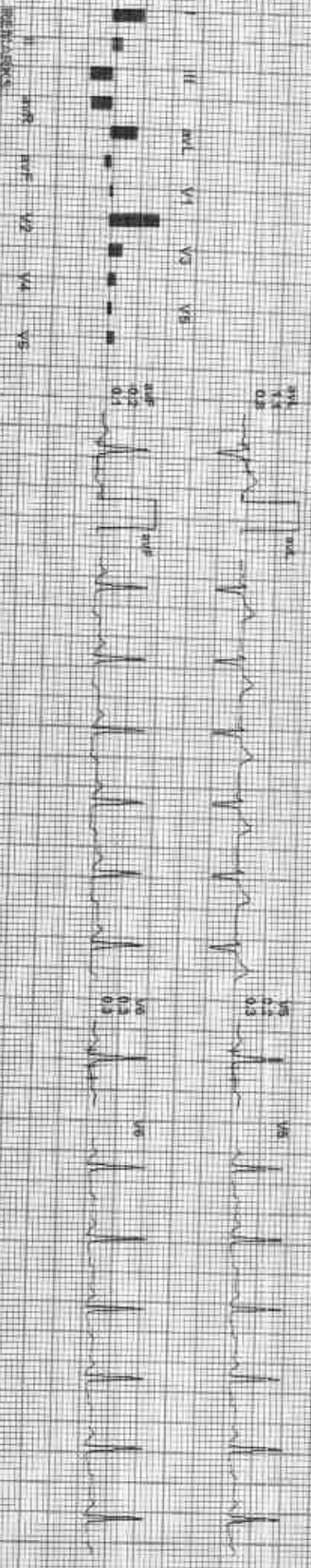



Date: 11-Mar-2023 21:25:58 PM NLE: 1.0/108 bpm 57% V/T HR BP: 130/86 mmHg

Compressed lead and S/C On North On) HF: 0.05 V/L/F 3s Rr

Exposure: 05:05 0.0 min 0.0% 25 mm/Sec 1.0 mV/div

V2 2.1

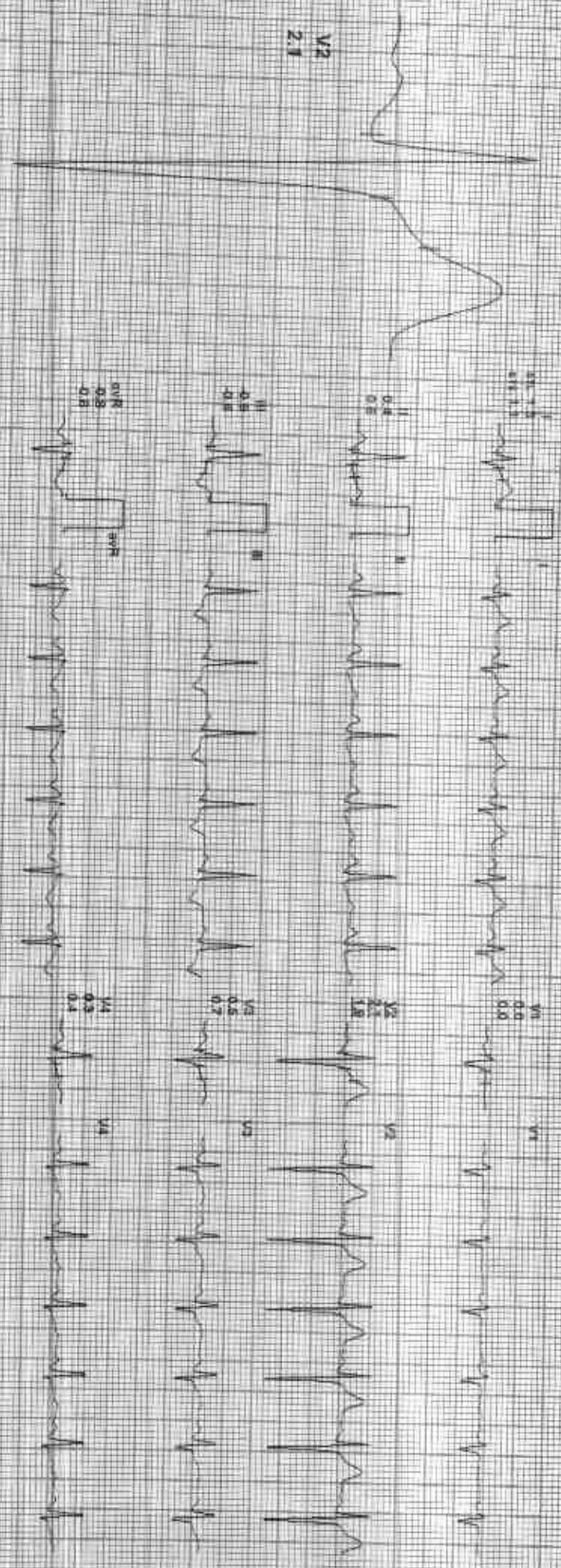

LEAD I II III aVR aVL aVF V1 V2 V3 V4 V5 V6





Date: 11-Mar-2023 01:55:22 PM I II III aVR aVL aVF V1 V2 V3 V4 V5 V6

**Supine**  
 PR: 100ms  
 P: 88ms  
 QRS: 88ms  
 QT: 388ms

**Standing**  
 PR: 100ms  
 P: 88ms  
 QRS: 88ms  
 QT: 388ms

**Warm Up**  
 PR: 100ms  
 P: 88ms  
 QRS: 88ms  
 QT: 388ms

**Ex Start**  
 PR: 100ms  
 P: 88ms  
 QRS: 88ms  
 QT: 388ms

**Stage 1**  
 PR: 100ms  
 P: 88ms  
 QRS: 88ms  
 QT: 388ms

ECG waveforms for leads I, II, III, aVR, aVL, aVF, V1, V2, V3, V4, V5, V6 in Supine, Standing, Warm Up, Ex Start, and Stage 1 conditions.

Date: 11-Mar-2023 01:15:58 PM

Average

ACI-12

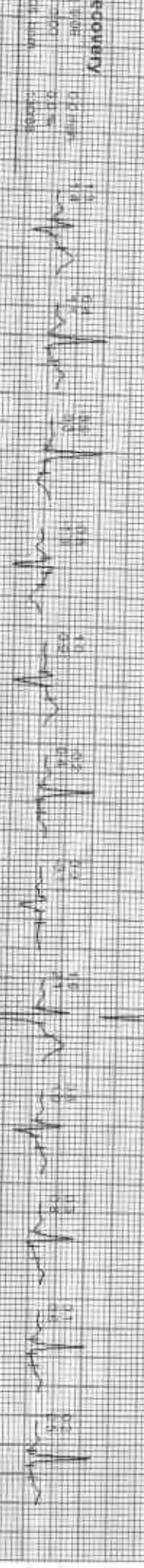



**GOOD HEALTH LAB**

Average

2123704 AMIT KUMAR NAMA / 31 Yrs / M / 172 Cms / 94 Kg / HR : 101

Date : 11 Mar 2023 09:15:56 PM

