

REVIVAL DIAGNOSTICS



HEALTH CHECK-UP SUMMARY

Name: Nishaben V Roma

Date: 26/08/2022

Email ID:

Sex: F Age: 23 Years Contact No: 9998376852

Remarks:	
Under-weight	-
Normal	✓
Over-weight	-

i> BMI

Height (in Cm): 165	Weight (in Kg): 60	BMI: 22
Hip (in Cm): 100	Waist (in Cm): 86	Hip to Waist Ratio: 1.16

ii> Blood Pressure & Pulse

138/82 mmHg
82/min. Regular

If high or low, whether the person is on medication: YES / (NO)

iii> Blood Tests & Lung Function Remarks

RS
CNS } (2)

If abnormal, whether the person is on medication: YES / (NO)

iv> Eye Test Remarks

Eye Sight: (R) 6/6 (L) 6/6
Color Vision: (2)

v> Heart Disease

Whether any specific heart ailment detected (ECG findings):
Normal

vi> Any other problems needing attention / Overall Assessment:

NO

Revival Diagnostic
401, Aqua Corridor,
B/s. Star Bazar, Surat-395009.
Mo. 91062-28501

C.K. Patel
Signature of the Doctor

Dr. Chirag Patel
M.B.B.S. G-49432

Laboratory Test Result are Subject to technical limitation and should be clinically correlate for final diagnosis



REVIVAL DIAGNOSTICS



Dental Assessment Form

NAME Nishaben Rama
AGE 23

DATE 20/03/2022
SEX F

* CHIEF COMPLAINT

A CLINICAL FEATURES :- (N)

1 CAVIES :-
2 MISSING TOOTH :- } (N)
3 MALOCCLUSION :-
4 FILLING :-

B DIAGNOSIS :- normal

C PERSONAL HISTORY :- Hygienic

D PROVISIONAL D/G :- (N)

E MEDICAL HISTORY :- (N)

F FINAL D/G :- normal

G TREATMENT PLAN :- NO

CLINT SIGN

(N) (N)

Revival Diagnostic
401, Aqua Corridor,
B/s. Star Bazar, Surat-395009.
Mo. 91062-28601

Laboratory Test Result are Subject to technical limitation and should be clinically correlate for final diagnosis





NAME: Nishaben Rama SEX: F

BIRTHDATE: 14/05 AGE: 23

DEPARTMENT OF OPHTHALMOLOGY

EYE TEST:

1. VISION:

RIGHT EYE - 6/6

LEFT EYE - 6/6

2. COLOR VISION:

RIGHT EYE - (2)

LEFT EYE - (2)

3. FUNDUS:

RIGHT EYE - (2)

LEFT EYE - (2)

REMARKS:

(2) (2)

Revival Diagnostic
401, Aqua Corridor,
B/s. Star Bazar, Surat-395009.
Mo. 91062-28601
Ophthalmologist/Optomtrist

Laboratory Test Result are Subject to technical limitation and should be clinically correlate for final diagnosis



Name : NISHABEN V RANA
Age/Sex : 23 Yrs. Female
UHID : 16618
Ref. By Dr. : MEDI WHEEL

Date : 26-Mar-2022 9:24 am
Receipt No : 10950

CBC HAEMOGRAM

PARAMETER	RESULT	UNITS	NORMAL RANGE
Hemoglobin	: 11.0	gm/dL	11.5-16.4
RBC Count	: 4.00	m/c.mm.	3.9-5.6
WBC Count	: 7600	c. mm.	4,000 - 10,000
Platelet Count	: 3.30	c. mm.	1.5 Lac - 5.0 Lac
Blood Indices			
Hematocrit (PCV)	: 35.4	%	36-47 %
MCV	: 88.5	fl	75-96
MCH	: 27.5	pg	27-32
MCHC	: 31.1	g/dL	30-36
RDW	: 11.5	%	11- 16
ESR (WINTORBE)	: 09	mm./hr.	0-30 below the age of 50 yrs.
DIFF WBC Count			
Neutrophils	: 60	%	40-75
Lymphocytes	: 35	%	20-50
Eosinophils	: 03	%	1-6
Monocytes	: 02	%	2-10
Basophils	: 00	%	0-5
Band Form	: 00	%	0-5
Smear Study			
Platelets in Smear	: Adequate		
Malarial Parasites	: Malarial Parasites Not Detected		
Blood Group	: "O"		
RH Factor	: Negative		

Revival Diagnostic

401, Aqua Corridor,
B/s. Star Bazar, Surat-395009
Mo. 91062-28601

Pathologist
Dr. Mihir Icecreamwala

Lab Technician/Technologist
Zarna K Gandhi (Msc. Biotech)

Operator Name: Zarna Gandhi | Result or Subject to technical limitation and should be used as a guide only | Print Date & Time: 26-Mar-2022 09:21:00 PM | Magnosis

4th Floor, Aqua Corridor, Hazira Road, Adajan Paal, Surat-395009.

☎ 0261 2747788

✉ revivaldiagnostics.surat@gmail.com

🌐 www.revivaldiagnostics.com

This medical report is not intended for medico-legal purposes.



REVIVAL DIAGNOSTICS



Name : NISHABEN V RANA
Age/Sex : 23 Yrs./Female
UHID : 16618
Ref. By Dr. : MEDI WHEEL

Date : 26-Mar-2022 9:24 am
Rec. No : 10950

BIOCHEMISTRY

TEST	RESULTS	Unit	REFERENCE RANGE
GGT	: 32	U/L	5 - 50 U/L
SGOT	: 30	U/L	0 - 50 U/L
SGPT	: 25	U/L	0 - 50 U/L
Alkaline Phosphatase	: 85	IU/l	38 - 126 IU/l
Total Bilirubin	: 0.3	mg/dl	0.2 - 1.2 mg/dl
Direct Bilirubin	: 0.2	mg/dl	0.1 - 0.4 mg/dl
Indirect Bilirubin	: 0.1	mg/dl	0.1 - 0.8 mg/dl
Blood Urea Nitrogen (BUN)	: 11	mg/dl	9 - 20 mg/dl
Creatinine	: 0.5	mg/dl	0.5 - 1.5 mg/dl
Uric Acid	: 4.6	mg/dl	2.7 - 7.3 mg/dl
Blood Sugar - F	: 90	mg/dL	70 - 110 mg/dL
Urine Sugar - F	: Absent		
Urine Ketone - F	: Absent		
Blood Sugar- PP	: 127	mg/dL	80 - 140 mg/dL
Urine Sugar - PP	: Absent		
Urine Ketone - PP	: Absent		
Total Protein	: 6.7	gm/dl	6.3 - 8.2 gm/dl
S.Albumin	: 3.8	gm/dl	3.7 - 5.3 gm/dl
Globulin	: 2.9	gm/dl	2.4 - 3.2 gm/dl

Lab Technician/Technologist
Zarna K Gandhi (Msc. Biotech)

Revival Diagnostic
401, Aqua Corridor,
B/s. Star Bazar, Surat-395009
Mo. 91062-28601

Pathologist
Dr. Mihir Icecreamwala

Operator Name : Zarna Gandhi

Print Date & Time : 26-Mar-2022

Laboratory Test Result are Subject to technical limitation and should be clinically correlate for final diagnosis

📍 4th Floor, Aqua Corridor, Hazira Road, Adajan Paal, Surat-395009.
☎ 0261 2747788 ✉ revivaldiagnostics.surat@gmail.com 🌐 www.revivaldiagnostics.com

This medical report is not intended for medico-legal purposes.



REVIVAL DIAGNOSTICS



A/G Ratio

: 1.31

gm/dl

1 - 2.3 gm/dl



Revival Diagnostic

401, Aqua Corridor,
B/s. Star Bazar, Surat-395009
Mo. 91062-28601

Lab Technician/Technologist
Zarna K Gandhi (Msc. Biotech)

Pathologist
Dr. Mihir Icecreamwala

Operator Name : Zarna Gandhi

Print Date & Time : 26-Mar-2022

Laboratory Test Result are Subject to technical limitation and should be clinically correlate for final diagnosis

📍 4th Floor, Aqua Corridor, Hazira Road, Adajan Paal, Surat-395009.
☎ 0261 2747788 ✉ revivaldiagnostics.surat@gmail.com 🌐 www.revivaldiagnostics.com

This medical report is not intended for medico-legal purposes.





Name : NISHABEN V RANA

Date : 26-Mar-2022

Age/Sex : 23 Yrs. Female

09:24:17AM

UHID : 16618

Receipt No : 10950

Ref. By Dr. : MEDI WHEEL

REPORT OF SERUM LIPID PROFILE

Test	Result	Reference Range
Serum Cholesterol	171	Normal : Less than 200 mg / dl Borderline : 200 to 239 mg / dl Undesirable : More than 240 mg / dl
Serum Triglyceride	84	Normal : Less than 150 mg / dl Borderline High : 150 to 199 mg / dl High : 200 - 499 mg / dl Very High : More than 500 mg / dl
Serum HDL - Cholesterol (Good Cholesterol)	62	Desirable : More than 65 mg / dl Borderline : 45 to 65 mg / dl Undesirable : Less than 45 mg / dl
Serum LDL - Cholesterol (Bad Cholesterol)	92.2	Optimal : Less than 100 mg / dl Above Optimal : 100 - 129 mg / dl Borderline High : 130 to 159 mg / dl High : 160 to 189 mg / dl Very High : More than 190 mg / dl
VLDL	16.8	Normal : 5 to 30 mg / dl
Chol. / HDL - Chol. Ratio	2.8	Low Risk : Less than 3.1 Medium Risk : 3.1 to 5.9 High Risk : More than 6
LDL / HDL - Chol. Ratio	1.49	Low Risk : Less than 3.55 Medium Risk : 3.55 - 4 High Risk : More than 6

Revival Diagnostic

401, Aqua Corridor,
B/s. Star Bazar, Surat-395009
Mo. 91062-28601

Lab Technician/Technologist
Zarna K Gandhi (Msc. Biotech)

Pathologist
Dr. Mihir Icecreamwala

Operator Name: Zarna Gandhi

PrintDate & Time: 26-Mar-2022 01:21:00PM

Laboratory Test Result are Subject to technical limitation and should be clinically correlate for final diagnosis

4th Floor, Aqua Corridor, Hazira Road, Adajan Paal, Surat-395009.

☎ 0261 2747788

✉ revivaldiagnostics.surat@gmail.com

🌐 www.revivaldiagnostics.com

This medical report is not intended for medico-legal purposes.





Name : NISHABEN V RANA
Age/Sex : 23 Yrs. / Female
UHID : 16618
Ref. By Dr. : MEDI WHEEL

Date : 26-Mar-2022 9:24 am
Receipt No : 10950

ROUTINE URINE EXAMINATION REPORT

PHYSICAL EXAMINATION :

Quantity : 20 ml
Colour : Pale Yellow
Appearance : Clear
Reaction : Acidic
Specific Gravity : 1.025

CHEMICAL EXAMINATION :

Proteins : Absent
Sugar : Absent
Acetone : Absent
Bile Salts : Absent
Bile Pigments : Absent
Urobilinogen : Normal
O.B.T. : Negative

MICROSCOPIC EXAMINATION :

Pus Cells : 2-3/hpf.
R. B. C. : Absent
Epithelial Cells : 1-2/hpf.
Bacteria : Absent
Casts : Absent
Crystals : Absent
Yeast cell : Absent
Mucus : Absent
Other Findings : NIL

Revival Diagnostic

401, Aqua Corridor,
B/s. Star Bazar, Surat-395009
Mo. 91062-28601

Lab Technician/Technologist
Zarna K Gandhi (Msc. Biotech)

Pathologist
Dr. Mihir Icecreamwala

Laboratory Test Result are Subject to technical limitation and should be clinically correlate for final diagnosis

Operator Name: Zarna Gandhi

PrintDate & Time: 26-Mar-2022 01:20:00PM

4th Floor, Aqua Corridor, Hazira Road, Adajan Paal, Surat-395009.

☎ 0261 2747788

✉ revivaldiagnostics.surat@gmail.com

🌐 www.revivaldiagnostics.com

This medical report is not intended for medico-legal purposes.



Name : NISHABEN V RANA
Age/Se : 23 Yrs. Female
UHID : 16618
Ref. By : MEDI WHEEL

Date : 26-Mar-2022
12:00:00AM
Receipt No: 10950

STOOL EXAMINATION

GENERAL EXAMINATION

Consistency : Semi Solid
Color : Brown
Mucus : Absent
Pus : Absent
Blood : Absent

CHEMICAL EXAMINATION

Reaction : Acidic
Occult Blood : Absent

MICROSCOPIC EXAMINATION

Ova : Absent
Cysts : Absent
Trophozoits : G. Lambia
Pus Cells : Absent / Hpf.
Red Blood Cells : Absent /Hpf.
Macrophage Cells : Absent
Epithelial Cells : Absent / Hpf.
Starch : Absent
Vegetable cells : Absent
Crystals : Absent
Fat : Absent

Revival Diagnostic
401, Aqua Corridor,
B/s. Star Bazar, Surat-395009
Mo. 91062-28601

Lab Technician/Technologist
Zarna K Gandhi (Msc. Biotech)

Pathologist/ Pathologist
Dr. Mihir icecearmwala /Dr. Sodavadiya Kirankumar

Operator Name : Zarna Gandhi

Print Date & Time : 26-Mar-2022 01:19:00PM

Laboratory Test Result are Subject to technical limitation and should be clinically correlate for final diagnosis

4th Floor, Aqua Corridor, Hazira Road, Adajan Paal, Surat-395009.

0261 2747788

revivaldiagnostics.surat@gmail.com

www.revivaldiagnostics.com

This medical report is not intended for medico-legal purposes.

REVIVAL DIAGNOSTICS



Name : NISHABEN V RANA

Date : 26-Mar-2022

Age/Sex : 23 Yrs. Female

Receipt No : 10950

UHID : 16618

Ref. By Dr. : MEDI WHEEL

REPORT OF GLYCOSYLATED HEMOGLOBIN [HbA1C]

Parameter	Result	Unit	Biological Reference Interval
Hemoglobin A1C(HbA1C)	: 5.2	%	HbA1C Degree of Glucose Control

< 5.6 % Non Diabetics
5.7 - 6.4 % Prediabetics
> = 6.5 % Diabetics

(REF : Wallace, 11th Edition)

REMARKS:

6 - 7 % Excellent Control
7 - 8 % Good Control
8 -10 % Unsatisfactory Control
> 10 % Poor Control

Method : High performance liquid chromatography (HPLC)

MEAN BLOOD GLUCOSE OVER THE PAST 60 DAYS FROM THE HbA1C RESULT : 000 mg/dl

Remarks : GHb test is useful for the long term control and monitoring of diabetes mellitus since it reflects the integration of blood glucose levels during past 4-8 weeks.

Revival Diagnostic

401, Aqua Corridor,
B/s. Star Bazar, Surat-395009
Mo. 91062-28601

Pathologist

Dr. Mihir Icecreamwala

Print Date & Time :26-Mar-2022 01:21:00PM

Lab Technician/Technologist
Zarna K Gandhi (Msc. Biotech)
Operator Name :Zarna Gandhi

Laboratory Test Result are Subject to technical limitation and should be clinically correlate for final diagnosis

4th Floor, Aqua Corridor, Hazira Road, Adajan Paal, Surat-395009.

0261 2747788

revivaldiagnostics.surat@gmail.com

www.revivaldiagnostics.com

This medical report is not intended for medico-legal purposes.



Name : NISHABEN V RANA

Date : 26-Mar-2022 9:24
am

Age/Sex : 23 Yrs. Female
UHID : 16618

Receipt No : 10950

Ref. By Dr. : MEDI WHEEL

THYROID TEST

TEST	RESULT	NORMAL RANGE
T3	0.91	0.87 - 1.78 ng/ml
T4	8.16	4.60 - 13.5 ug/dl
TSH	3.71	0.50 - 5.50 uIU/ml 5.5 to 15 uIU/ml - Suggested Clinical co-relation Or Repeat test with new sample as physiological factors can give falsely high TSH Above 15uIU/ml Hypothyroid PREGNANT WOMEN normal ranges for TSH: 1st Trimester :0.0878 - 2.8293 uIU/ml 2nd Trimester :0.1998 - 2.7915 uIU/ml 3rd Trimester :0.307 - 2.9028 uIU/ml Ref:Tietz Fundamentals of Clinical Chemistry.

Revival Diagnostic

401, Aqua Corridor,
B/s. Star Bazar, Surat-395009
Mo. 91062-28601

Lab Technician/Technologist
Zarna K Gandhi (Msc. Biotech)

Pathologist
Dr. Mihir Icecreamwala

Operator Name : Zarna Gandhi

Print Date & Time : 26-Mar-2022 01:20:00PM

Laboratory Test Result are Subject to technical limitation and should be clinically correlate for final diagnosis

4th Floor, Aqua Corridor, Hazira Road, Adajan Paal, Surat-395009.

0261 2747788

revivaldiagnostics.surat@gmail.com

www.revivaldiagnostics.com

This medical report is not intended for medico-legal purposes.



Name : NISHABEN V RANA

Date : 26-Mar-2022 9:24
am

Age/Sex : 23 Yrs. Female
UHID : 16618

Receipt No : 10950

Ref. By Dr. : MEDI WHEEL

THYROID TEST

TEST	RESULT	NORMAL RANGE
T3	0.91	0.87 - 1.78 ng/ml
T4	8.16	4.60 - 13.5 ug/dl
TSH	3.71	0.50 - 5.50 uIU/ml 5.5 to 15 uIU/ml - Suggested Clinical co-relation Or Repeat test with new sample as physiological factors can give falsely high TSH Above 15uIU/ml Hypopyhyroid

PREGNANT WOMEN normal ranges for TSH:
1st Trimester :0.0878 - 2.8293 uIU/ml
2nd Trimester :0.1998 - 2.7915 uIU/ml
3rd Trimester :0.307 - 2.9028 uIU/ml
Ref:TIETZ Fundamentals of Clinical Chemistry.

Lab Technician/Technologist
Zarna K Gandhi (Msc. Biotech)

Revival Diagnostic
401, Aqua Corridor,
B/s. Star Bazar, Surat-395009
Mo. 91062-28601



Pathologist
Dr. Mihir Icecreamwala

Operator Name : Zarna Gandhi

Print Date & Time : 26-Mar-2022 01:20:00PM

Laboratory Test Result are Subject to technical limitation and should be clinically correlate for final diagnosis

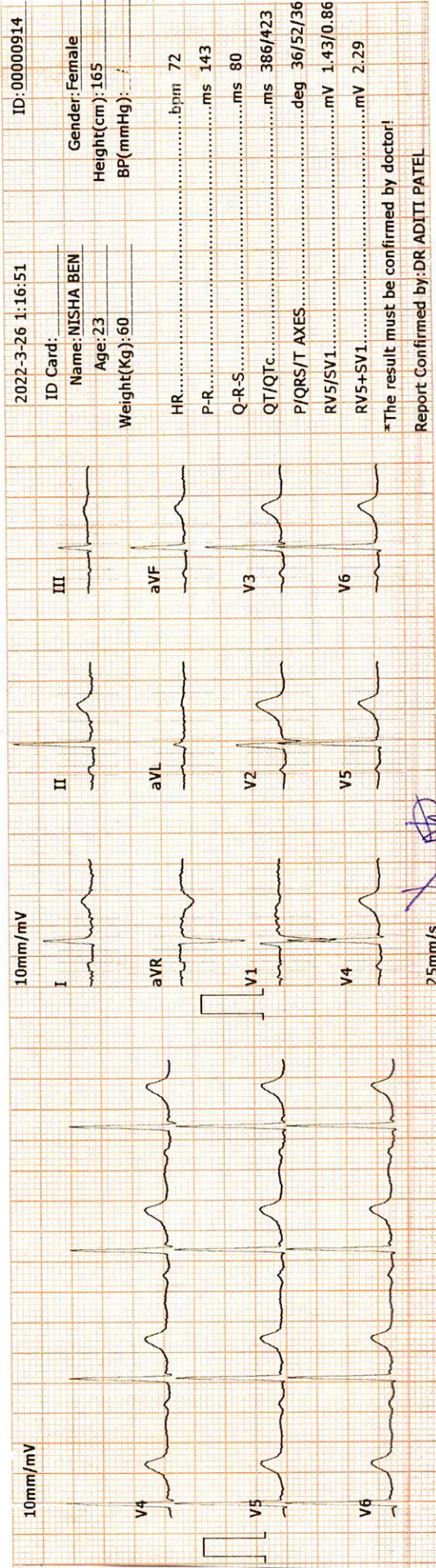
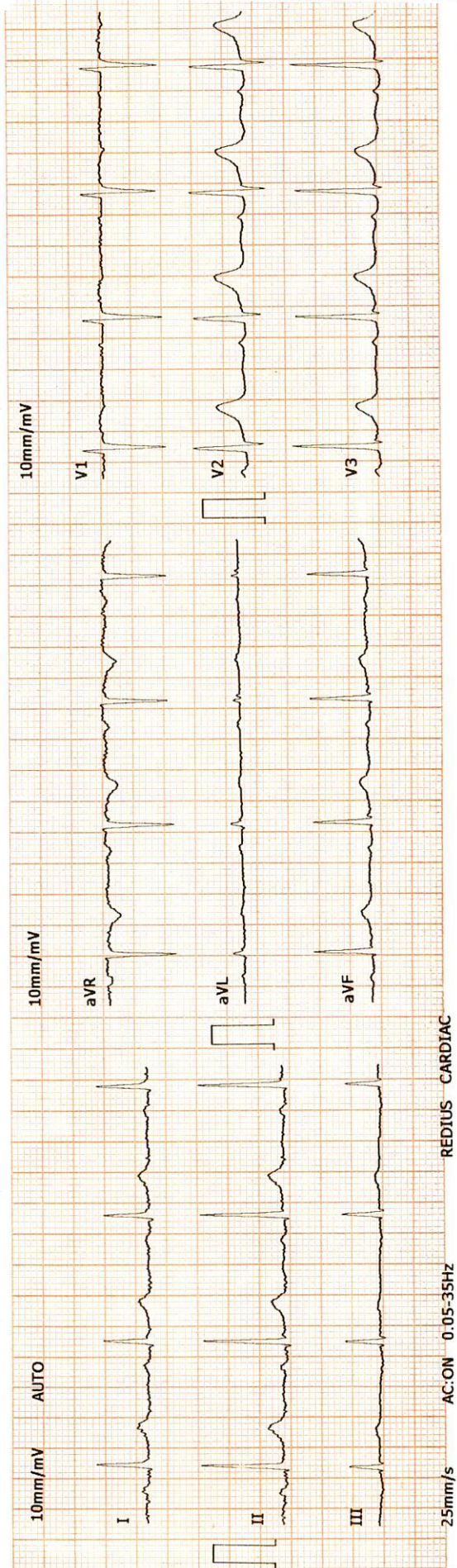



Revival Diagnostic
401, Aqua Corridor,
B/s. Star Bazar, Surat-395009.
Mo. 91062-28601

DR. ADITI PATEL
M.B.B.S., D. CARD (MUM)
CLINICAL CARDIOLOGIST
REG.NO.G-42901

REVIVAL DIAGNOSTICS



Name : NISHABEN V RANA
Age/Sex : 23 Yrs. Female
UHID : 16618
Ref. By Dr : MEDI WHEEL

Date : 26-Mar-2022
Rec No : 10950

ECG

Test	Observed Value	Biological Reference Interval
------	----------------	-------------------------------

ECG

1. The rhythm is sinus.
2. Heart rate is 72 beats per minute.
3. Normal P,QRS,T wave axis.
4. Normal PR,QRS,Q.T. Duration.
5. No pathological q wave or ST-T changes seen.
6. No evidence of chamber hypertrophy or enlargement seen.

IMPRESSION : ECG WITHIN NORMAL LIMITS.

DR. ADITI PATEL
M.B.B.S., D. CARD (MUM)
CLINICAL CARDIOLOGIST
REG.NO.G-42901

Revival Diagnostic
401, Aqua Corridor,
B/s. Star Bazar, Surat-395009,
Mo. 91062-28601

Laboratory Test Result are Subject to technical limitation and should be clinically correlate for final diagnosis

📍 4th Floor, Aqua Corridor, Hazira Road, Adajan Paal, Surat-395009.
☎ 0261 2747788 ✉ revivaldiagnostics.surat@gmail.com 🌐 www.revivaldiagnostics.com
This medical report is not intended for medico-legal purposes.

REDIUS DIAGNOSTICS

4TH FLOOR, AQUA CORRIDOE, NEAR STAR BAZAR, ADAJAN- 395009, SURAT

6024/NISHABEN V RANA 23 Yrs/Female 60 Kg/165 Cms

Date: 26-Mar-2022 10:29:49 AM

Ref. By : MEDI WHEEL

Summary



Protocol : BRUCE

Objective : FOR TESTING PURPOSE ONLY.

Stage	Stage Time (Min:Sec)	Phase Time (Min:Sec)	Speed (kmph)	Grade (%)	METs	H.R. (bpm)	B.P. (mmHg)	R.P.P. x100	PVC	Comments
Supine					1.0	83	130/80	107	-	
Standing					1.0	88	130/80	114	-	
HV					1.0	88	130/80	114	-	
ExStart					1.0	89	130/80	115	-	
Stage 1	3:00	3:01	2.7	10.0	4.6	135	130/80	175	-	
Stage 2	3:00	6:01	4.0	12.0	7.0	165	140/80	231	-	
PeakEx	0:14	6:15	5.5	14.0	7.3	172	145/90	249	-	
Recovery	1:00		0.0	0.0	1.1	131	150/90	196	-	
Recovery	2:00		0.0	0.0	1.0	94	150/90	141	-	
Recovery	3:00		0.0	0.0	1.0	88	140/80	123	-	
Recovery	3:07		0.0	0.0	1.0	92	120/80	110	-	
Recovery					0.0	0	---/---	0	-	

Medication : Nil

History : Nil

Test End Reason : Test Complete

Findings :

The patient exercised according to BRUCE for 6:15, achieving a work level of Max METS:7.3. Resting heart rate initially 83 bpm, rose to a max. heart rate of 172 bpm which represents 87% of maximum age predicted heart rate. Resting blood pressure 130/80 mmhg, rose to a maximum blood pressure of 145/90 mmhg. The exercise stress test was stopped due to Test Complete

Parameters :

Exercise Time : 6:15 minutes

Max HR attained : 172 bpm 87% of Max Predictable HR 197

Max BP : 145/90(mmHg)

WorkLoad attained : 7.3 (Fair Effort Tolerance)

NOsignificant ST segment changes noted during exercise or recovery.

NOAngina/Arrhythmia/S3/murmur

Final Impression : Test is negative for inducible ischaemia.

Advice/Comments:

Revival Diagnostic

401, Aqua Corridor,
B/s. Star Bazar, Surat-395009.
Mo. 91062-28601

DR. ADITI PATEL
M.B.B.S., D. CARD (MUM)
CLINICAL CARDIOLOGIST
REG. NO. G-42901

LETAPITIGA 20
M.B.V.S. O. O. S. B. O. (KUMU)
ORIGINAL CALPOLOGOBI
HRECA-20

Kevali Dingo
1011 ADAE COLLO
10885 1801
81007 1801
81007 1801

10

THE COLLECTOR GENERAL WILLIAM H. HARRIS, DIRECTOR, U.S. CUSTOMS AND BORDER PROTECTION, PHOENIX, ARIZONA

REDIUS DIAGNOSTICS
 4TH FLOOR, AQUA CORRIDOE, NEAR STAR BAZAR, ADAJAN- 395009, SURAT
 6024/NISHABEN V RANA
 23 Yrs/Female
 60 Kg/165 Cms
 Date: 26-Mar-2022 10:29:49 AM

12 Lead + Comparison
 Raw ECG
 BRUCE
 (1.0-100)Hz

Ex Time 00:31
 BLC :On
 Notch :On

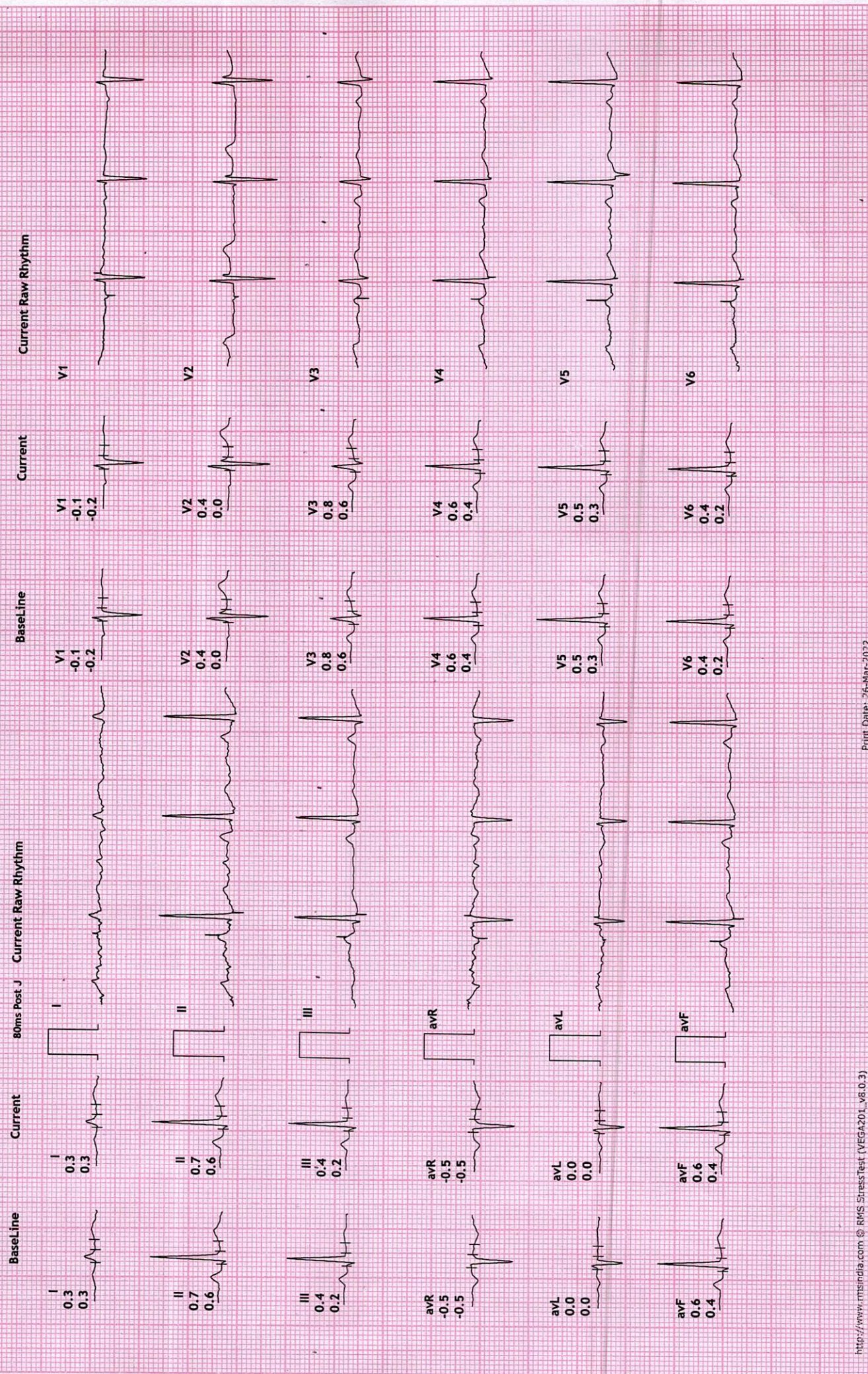

REDIUS DIAGNOSTICS

4TH FLOOR, AQUA CORRIDOE, NEAR STAR BAZAR, ADAJAN- 395009, SURAT

6024/NISHABEN V RANA
23 Yrs/Female
60 Kg/165 Cms

Date: 26-Mar-2022 10:29:49 AM

HR: 92 bpm
METS: 1.0
BP: 130/80

MPHR: 46% of 197
Speed: 0.0 kmph
Grade: 0.0%

Raw ECG
BRUCE
(1.0-100)Hz

12 Lead + Comparison

Ex Time 00:47
BLC :On
Notch :On

STANDING
10.0 mm/mv
25 mm/Sec.

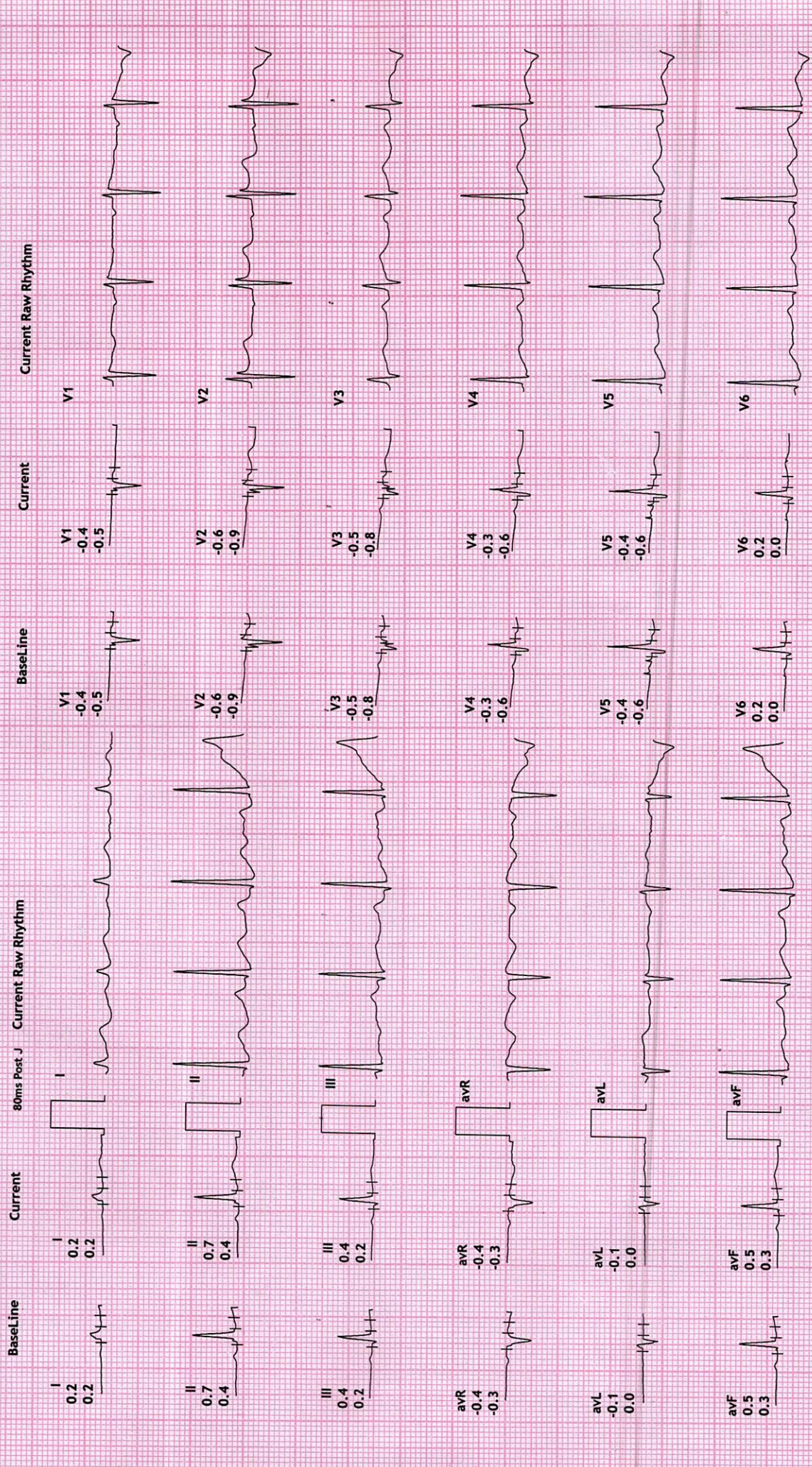

REDIUS DIAGNOSTICS

4TH FLOOR, AQUA CORRIDOE, NEAR STAR BAZAR, ADAJAN- 395009, SURAT

6024/NISHABEN V RANA
23 Yrs/Female
60 Kg/165 Cms

Date: 26-Mar-2022 10:29:49 AM

HR: 93 bpm
METS: 1.0
BP: 130/80

MPHR: 47% of 197
Speed: 0.0 kmph
Grade: 0.0%

Raw ECG
BRUCE
(1.0-100)Hz

Ex Time 01:04
BLC :On
Notch :On

HV
10.0 mm/mV
25 mm/Sec.

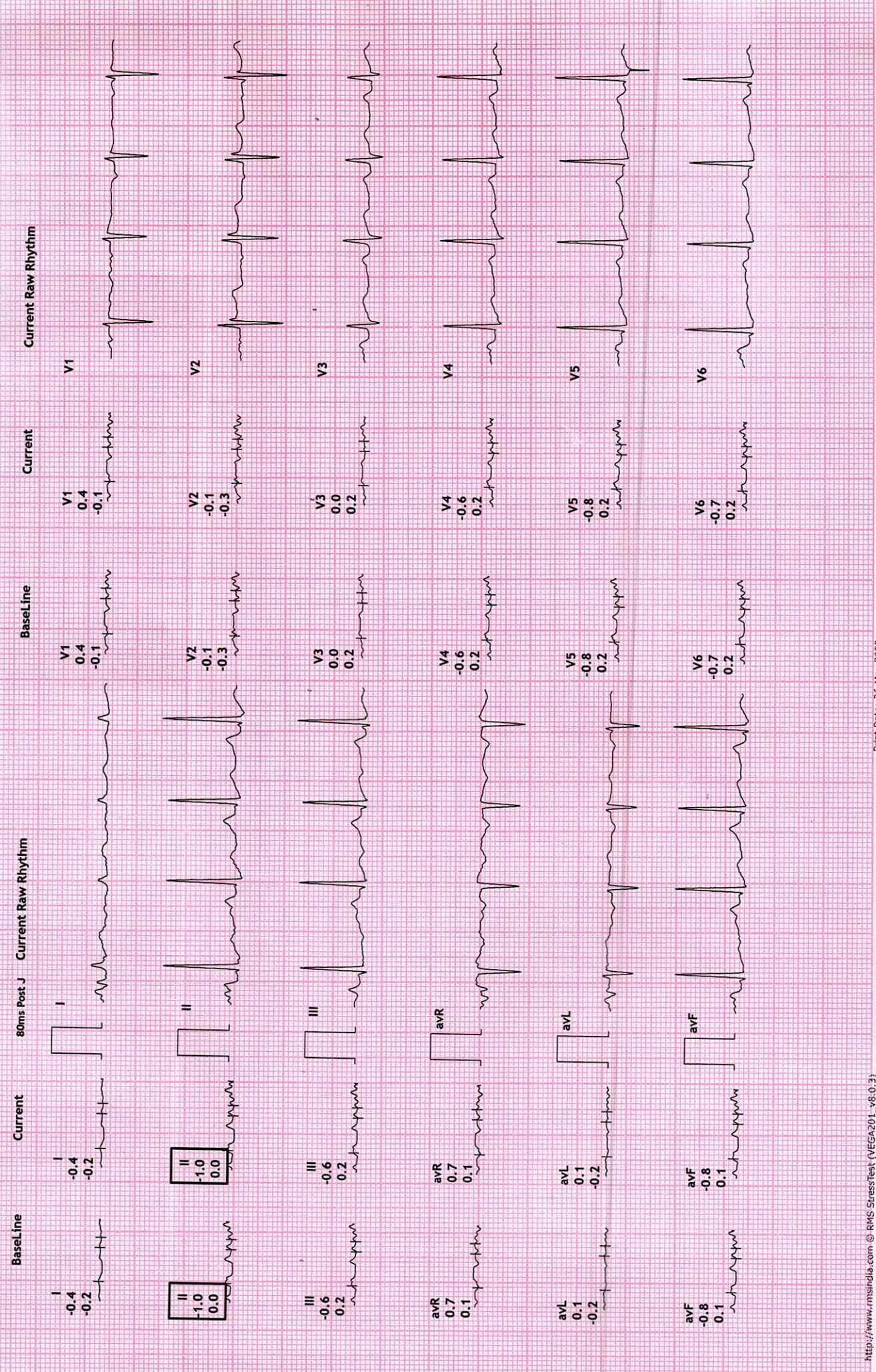



REDIUS DIAGNOSTICS
 4TH FLOOR, AQUA CORRIDOE, NEAR STAR BAZAR, ADAJAN- 395009, SURAT
 6024/NISHABEN V RANA
 23 Yrs/Female
 60 Kg/165 Cms
 Date: 26-Mar-2022 10:29:49 AM

12 Lead + Comparison

MPHR: 45% of 197
 Speed: 0.0 kmph
 Grade: 0.0%

Raw ECG
 BRUCE
 (1.0-100)Hz

Ex Time 00:00
 BLC :On
 Notch :On

ExStrt
 10.0 mm/mV
 25 mm/Sec.

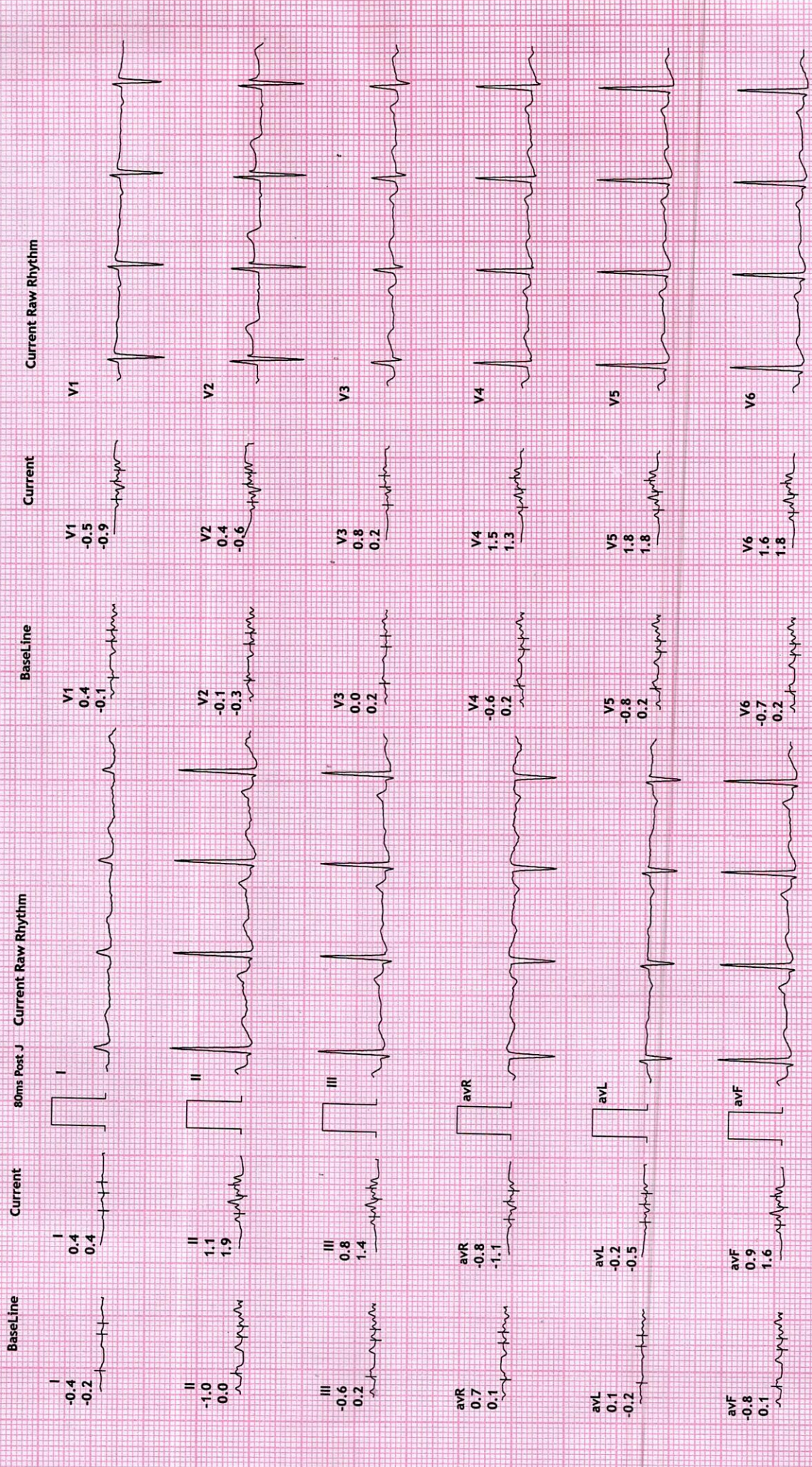

REDIUS DIAGNOSTICS

4TH FLOOR, AQUA CORRIDOE, NEAR STAR BAZAR, ADAJAN- 395009, SURAT

6024/NISHABEN V RANA

23 Yrs/Female

60 Kg/165 Cms

Date: 26-Mar-2022 10:29:49 AM

HR: 135 bpm

METS: 4.6

BP: 130/80

MPHR: 68% of 197

Speed: 2.7 kmph

Grade: 10.0%

12 Lead + Comparison

Raw ECG

BRUCE

(1.0-100)Hz

Ex Time 03:00

BLC :On

Notch :On

Stage 1 (03:00

10.0 mm/mV

25 mm/Sec.

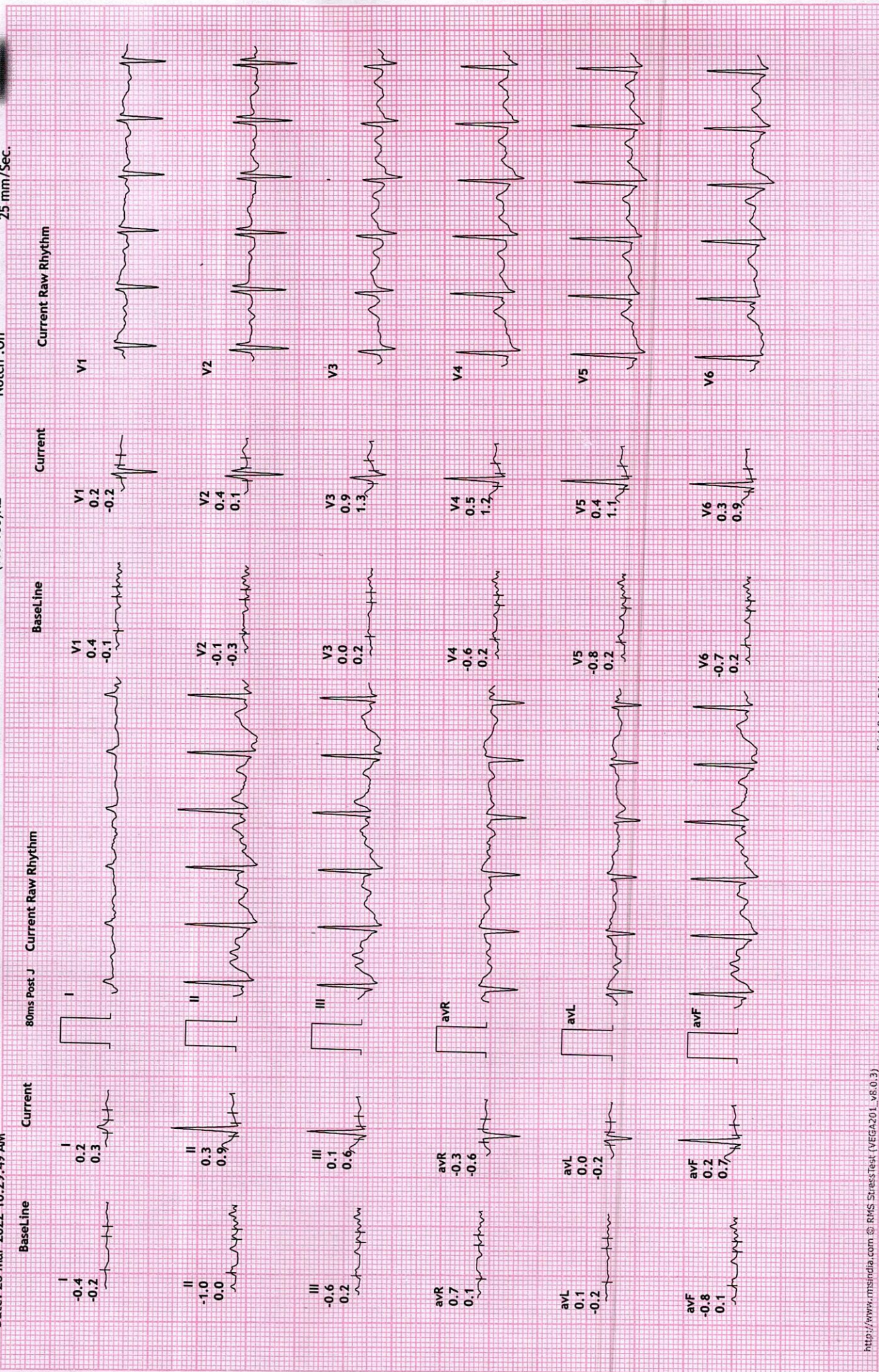

REDIUS DIAGNOSTICS
 4TH FLOOR, AQUA CORRIDOE, NEAR STAR BAZAR, ADAJAN- 395009, SURAT
 6024/NISHABEN V RANA
 23 Yrs/Female
 60 Kg/165 Cms

Date: 26-Mar-2022 10:29:49 AM

12 Lead + Comparison

MPHR: 83% of 197
 Speed: 4.0 kmph
 Grade: 12.0%

HR: 165 bpm
 METS: 7.0
 BP: 140/80

Raw ECG
 BRUCE
 (1.0-100)Hz

Ex Time 06:00
 BLC : On
 Notch : On

Stage 2 (03:00
 10.0 mm/mV
 25 mm/Sec.

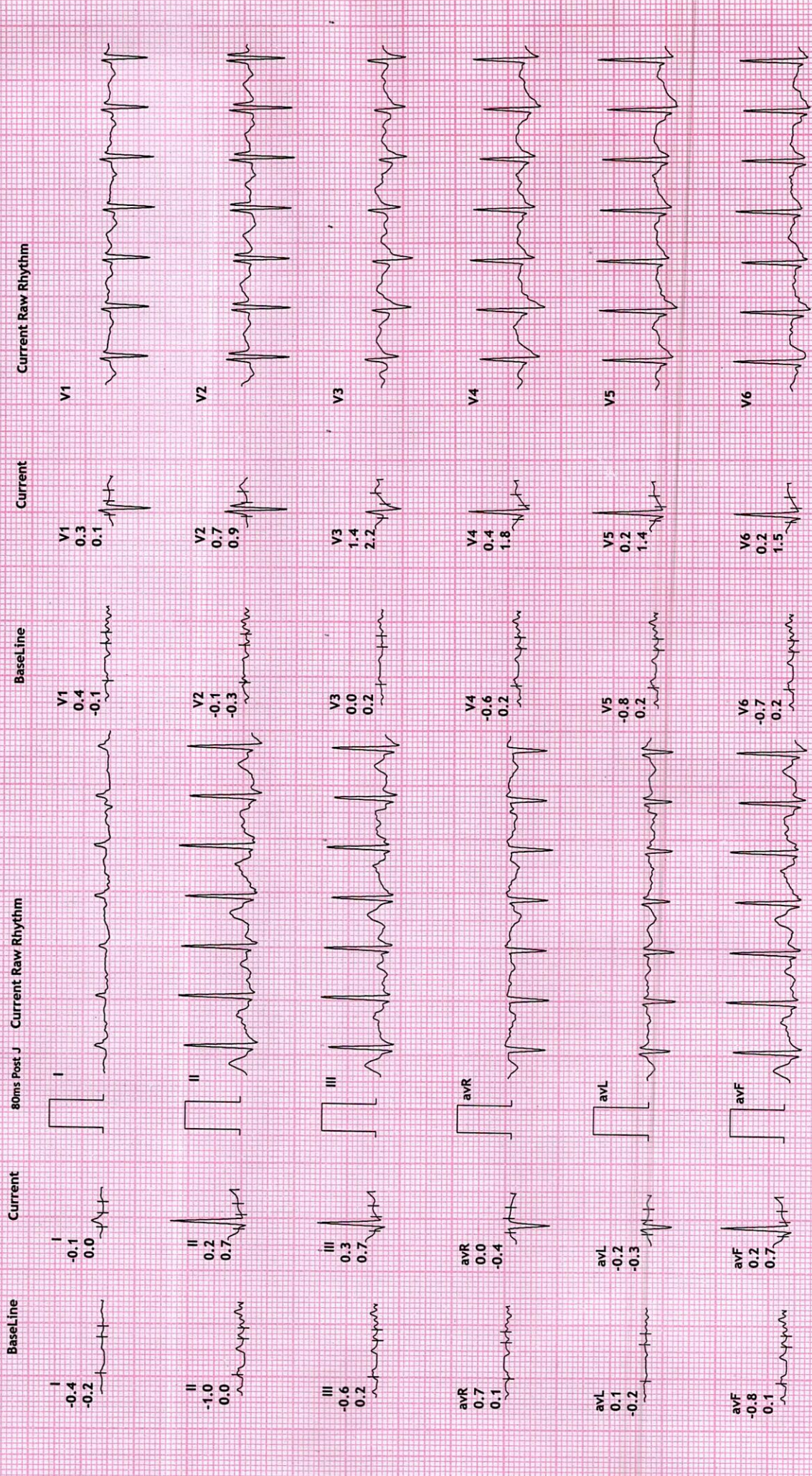

REDIUS DIAGNOSTICS

4TH FLOOR, AQUA CORRIDOE, NEAR STAR BAZAR, ADAJAN- 395009, SURAT

6024/NISHABEN V RANA
23 Yrs/Female
60 Kg/165 Cms

Date: 26-Mar-2022 10:29:49 AM

HR: 177 bpm
METS: 7.3
BP: 145/90

MPHR:89% of 197
Speed: 5.5 kmph
Grade: 14.0%

12 Lead + Comparison

Raw ECG
BRUCE
(1.0-100)HZ

Ex Time 06:14
BLC :On
Notch :On

PeakEx
10.0 mm/mV
25 mm/Sec.

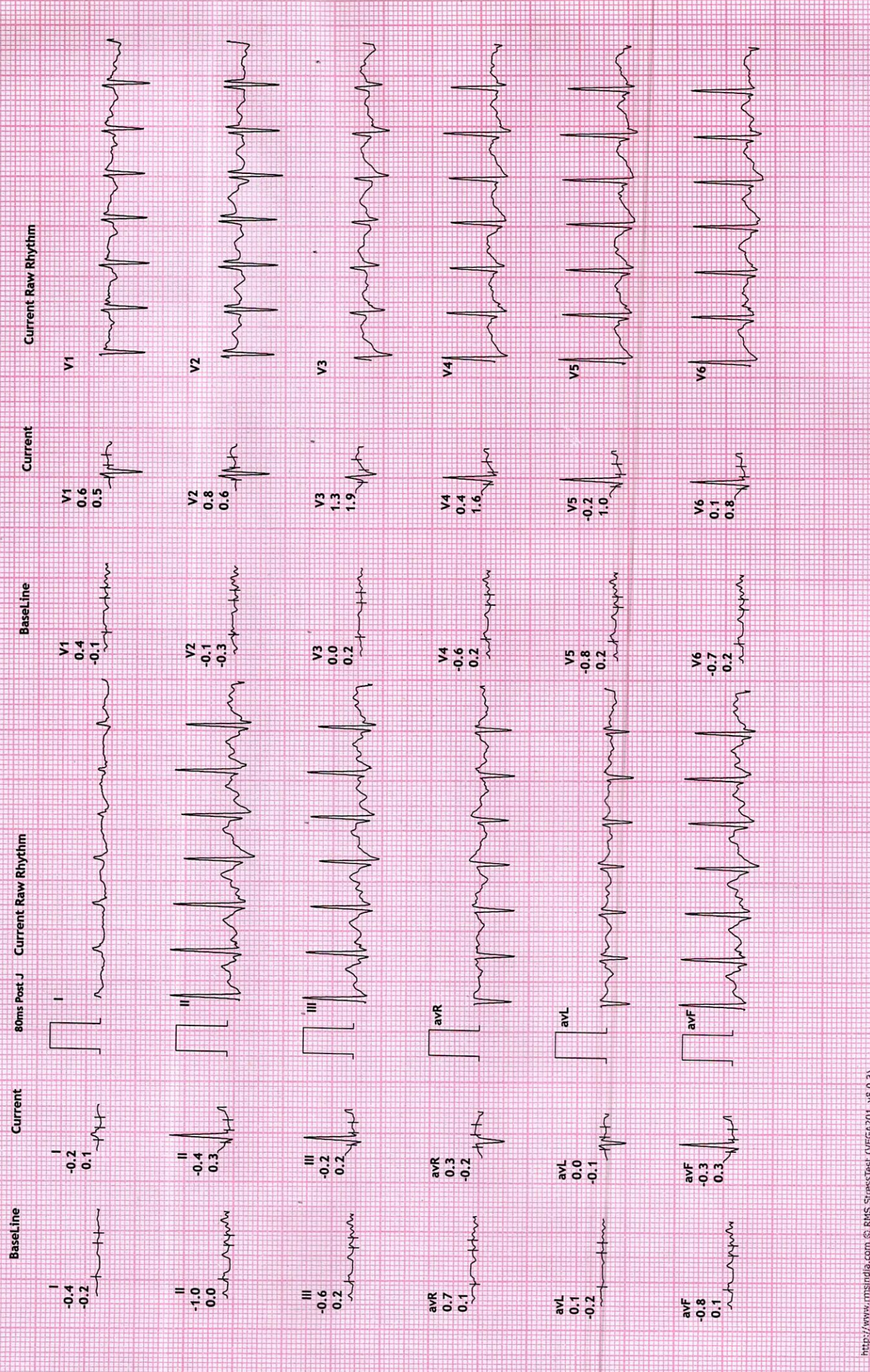

REDIUS DIAGNOSTICS
 4TH FLOOR, AQUA CORRIDOE, NEAR STAR BAZAR, ADAJAN- 395009, SURAT
 6024/NISHABEN V RANA
 23 Yrs/Female
 60 Kg/165 Cms

Date: 26-Mar-2022 10:29:49 AM

12 Lead + Comparison

HR: 131 bpm
 METS: 1.0
 BP: 150/90

MPHR: 66% of 197
 Speed: 0.0 kmph
 Grade: 0.0%

Raw ECG
 BRUCE
 (1.0-100)Hz

Ex Time 06:14
 BLC :On
 Notch :On

Recovery : (01
 10.0 mm/mV
 25 mm/Sec.

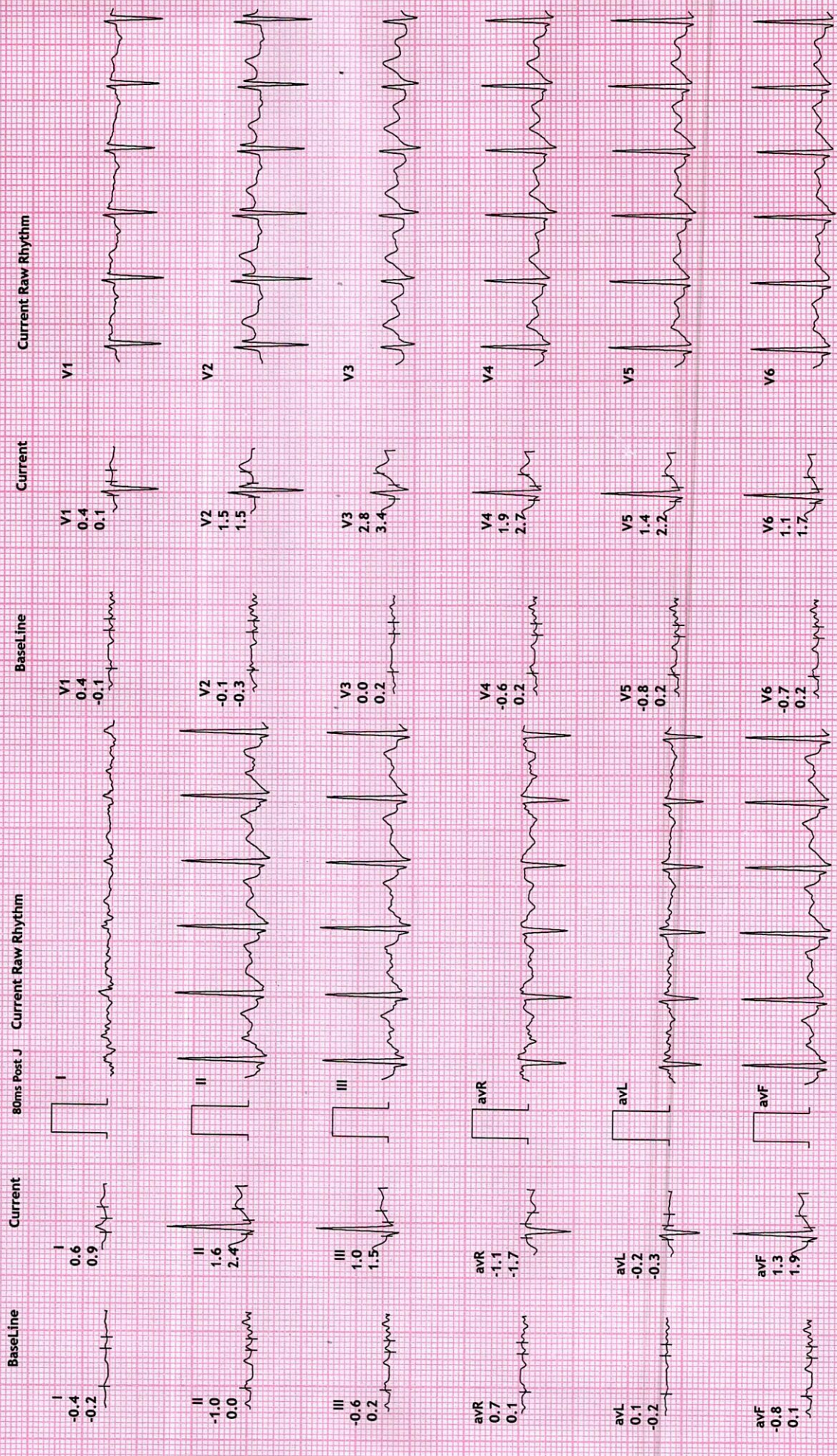

REDIUS DIAGNOSTICS

4TH FLOOR, AQUA CORRIDOE, NEAR STAR BAZAR, ADAJAN- 395009, SURAT

6024/NISHABEN V RANA
23 Yrs/Female
60 Kg/165 Cms

Date: 26-Mar-2022 10:29:49 AM

HR: 94 bpm
METS: 1.0
BP: 150/90

MPHR: 47% of 197
Speed: 0.0 kmph
Grade: 0.0%

12 Lead + Comparison

Raw ECG
BRUCE
(1.0-100)Hz

Ex Time 06:14
BLC :On
Notch :On

Recovery : (02)
10.0 mm/mV
25 mm/Sec.

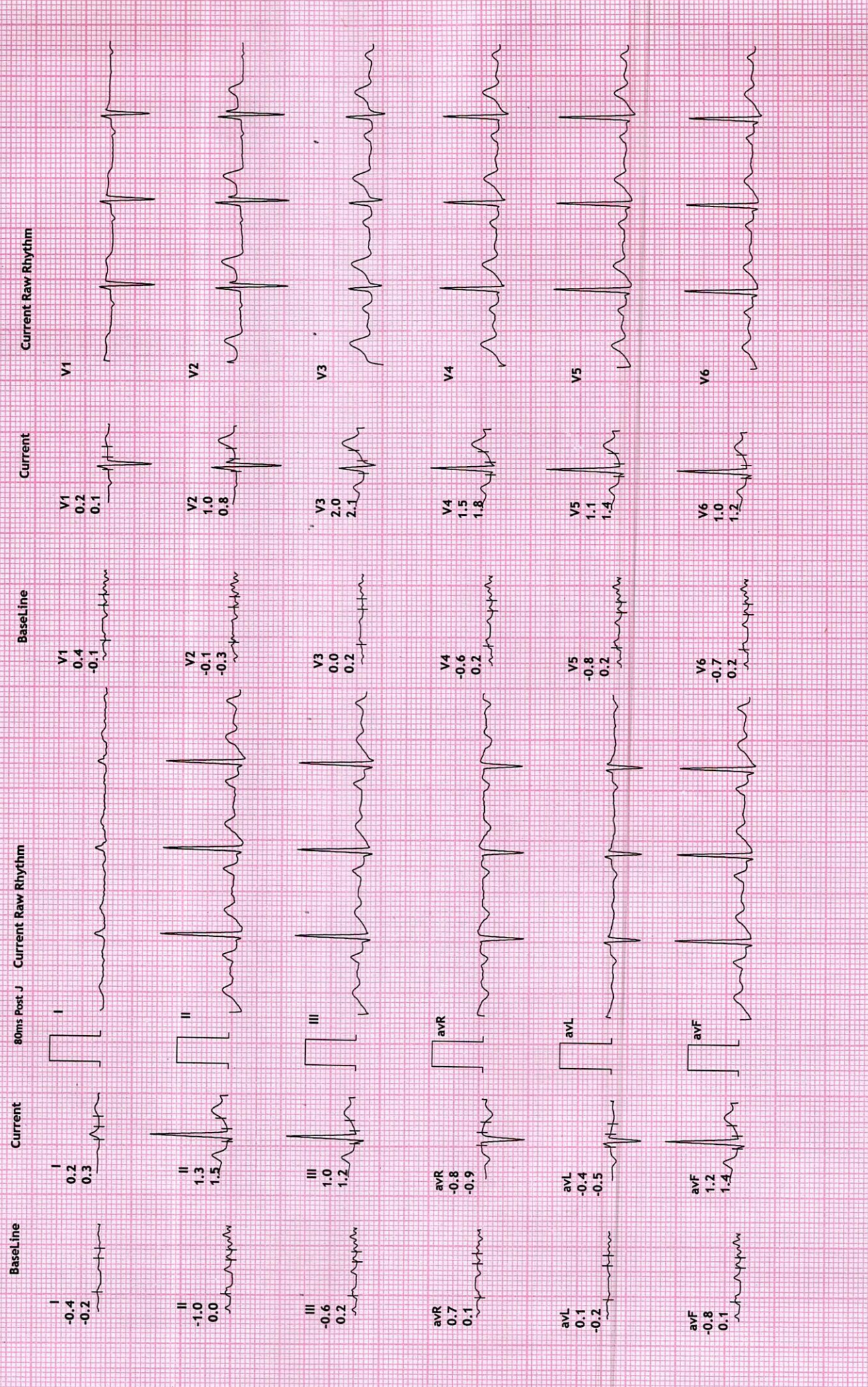

REDIUS DIAGNOSTICS

4TH FLOOR, AQUA CORRIDOE, NEAR STAR BAZAR, ADAJAN- 395009, SURAT

6024/NISHABEN V RANA
23 Yrs/Female
60 Kg/165 Cms

Date: 26-Mar-2022 10:29:49 AM

HR: 88 bpm
METS: 1.0
BP: 140/80

MPHR: 44% of 197
Speed: 0.0 kmph
Grade: 0.0%

Raw ECG
BRUCE
(1.0-100)Hz

Ex Time 06:14
BLC :On
Notch :On

Recovery : (03
10.0 mm/mv
25 mm/Sec.

12 Lead + Comparison

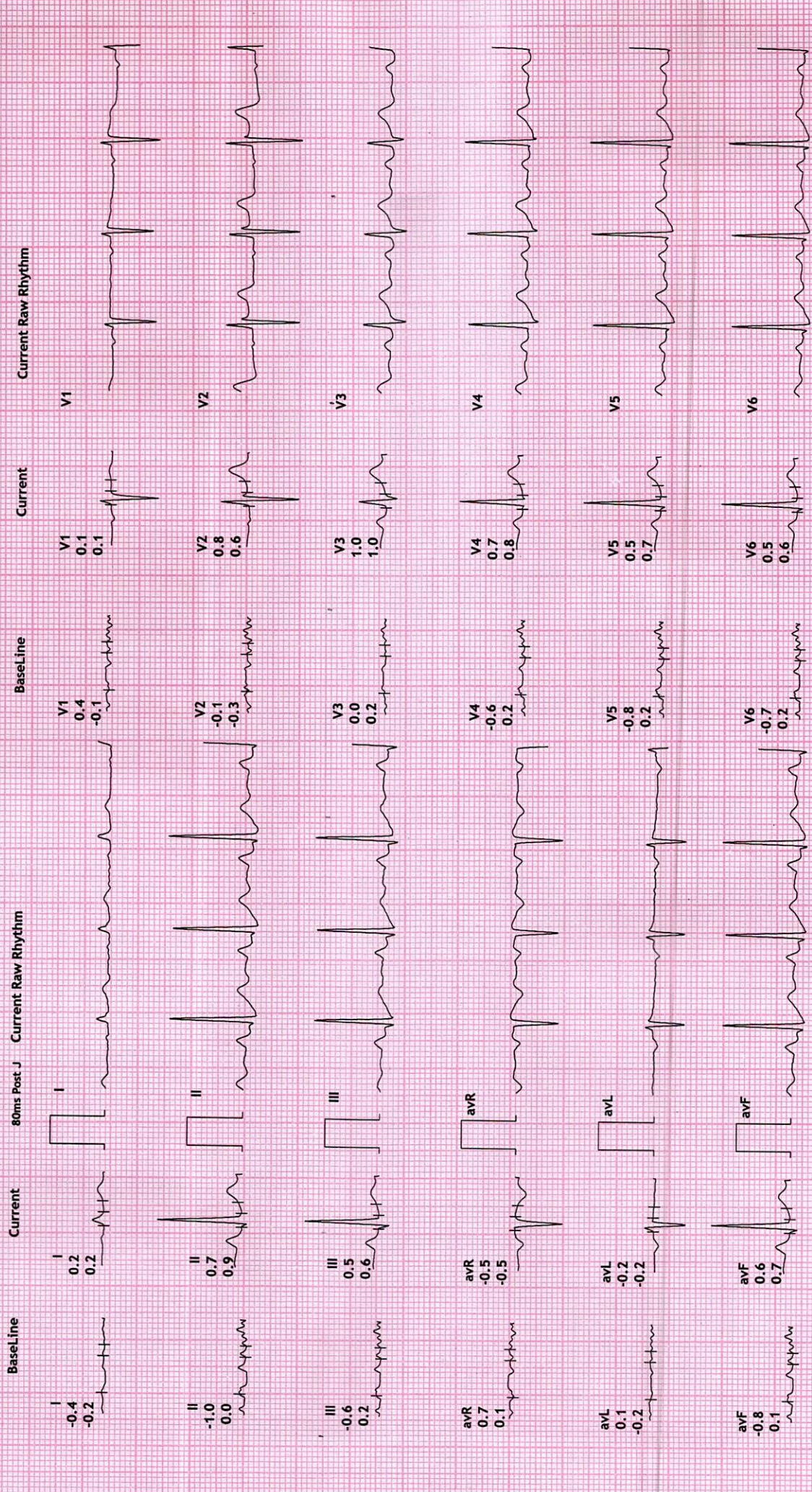



NAME	NISHA RANA	DATE	26-Mar-22
REFERRED BY	MEDI WHEEL	AGE / SEX	23 YRS / F

Thanks for the reference

USG ABDOMEN AND PELVIS

LIVER: is normal in size and shows homogenous echotexture.
No evidence of intrahepatic biliary radicles dilatation / focal space occupying lesion.
The portal vein and common bile duct shows normal caliber.

GALL BLADDER: is distended and shows smooth walls. Wall thickness is normal.
No evidence of sludge / calculus. No evidence of pericholecystic collection.

SPLEEN: Is normal in size and shows normal echo pattern.

PANCREAS: shows normal echo anatomy and its relationship with splenic vein is normal.

KIDNEYS: Both the kidneys are normal in size, shape and location and show normal cortico-medullary differentiation.

Right kidney measures- 9.7 x 4.1 cms.

Left kidney measures- 9.0 x 4.2 cms.

No evidence of hydronephrosis or calculus.

URINARY BLADDER: is distended with smooth walls.

No evidence of diverticulum or calculus.

UTERUS: is anteverted and shows normal endometrial echo reflectivity.

OVARY: Both ovaries are bulky in size and shows peripheral follicles.

No evidence of ascites or pleural effusion.

Fluid and gas filled bowel loops with normal wall thickness and peristalsis noted.

IMPRESSION:

- **bilateral polycystic ovaries**

Dr. Chirag K. Patel

MBBS-DMPD

Reg. No. G-28509

Revival Diagnostics

DR. CHIRAG K. PATEL

4th Floor, Aqua Corridor,
Nr. Star Bazar, Hazira Main Road,
Adajan, Surat-395009.
Mo. 97266 726683

Laboratory Test Result are Subject to technical limitation and should be clinically correlate for final diagnosis

📍 4th Floor, Aqua Corridor, Hazira Road, Adajan Paal, Surat-395009.

☎ 0261 2747788

✉ revivaldiagnostics.surat@gmail.com

🌐 www.revivaldiagnostics.com

This medical report is not intended for medico-legal purposes.

R

NAME : NISHABEN RANA
AGE : 23 YRS / FEMALE
REF BY : MEDI WHEEL







Name : NISHABEN V RANA
Age/Sex : 23 Yrs. Female
UHID : 16618
Ref. By Dr : MEDI WHEEL

Date : 26-Mar-2022
Rec No : 10950

CHEST RADIOGRAPH-PA VIEW

Hilar shadows are within normal limits.
Pulmonary vasculature appears normal.
Cardiac appears normal in size.
Both domesh of the diaphragm are smooth.
Both costophrenic recesses are clear.
Both lung fields appear normal.
Visualized bones and soft tissue shadows appear normal.

IMPRESSION:

NORMAL STUDY.

Dr. Chirag K. Patel

MBBS-DMPD

Reg. No. G-23509

DR. CHIRAG K. PATEL
Revival Diagnostic
RADIOLOGIST

4th Floor, Aqua Corridor,
Nr. Star Bazar, Hazira Main Road,
Adajan, Surat-395009.
Mo. 97266 726683

Laboratory Test Result are Subject to technical limitation and should be clinically correlate for final diagnosis

📍 4th Floor, Aqua Corridor, Hazira Road, Adajan Paal, Surat-395009.

☎ 0261 2747788

✉ revivaldiagnostics.surat@gmail.com

🌐 www.revivaldiagnostics.com

This medical report is not intended for medico-legal purposes.

