

Patient :	MR. BISWORANJAN MOHAPATRA	Doctor :	Dr. SAUMENDU MOHANTY
Age/Sex :	35 Years /Male	Facility :	Dr. Agarwal's Health Care Ltd, Bhubaneswar
Contact :	8763789561	Appt. Dt :	25 Feb'23
MR No. :	BHU/34150/23	Note Dt :	25 Feb'23

OPD SUMMARY

HISTORY

Visit: Routine Checkup

Chief Complaints : None

Ophthalmic History : None

Systemic History : None

Allergies : None

REFRACTION

R/OD

Keratometry:

		Axis
Kh	43.25	10
Kv	44.25	100

Auto Refraction:

	Sph	Cyl	Axis
Dry	+0.50	-0.25	45
	--	--	--
	--	--	--

Dilated			
	--	--	--
	--	--	--
	--	--	--

Dry Refraction:

	Sph	Cyl	Axis	Vision
Distant	0.00	--	--	6/6
Near	--	--	--	N6

L/OS

Keratometry:

		Axis
Kh	43.00	180
Kv	44.25	90

Auto Refraction:

	Sph	Cyl	Axis
Dry	+0.50	-0.50	170
	--	--	--
	--	--	--

Dilated			
	--	--	--
	--	--	--
	--	--	--

Dry Refraction:

	Sph	Cyl	Axis	Vision
Distant	0.00	--	--	6/6
Near	--	--	--	N6

IN CASE OF EMERGENCY (UNUSUAL PAIN, WATERING, REDNESS, OR DECREASE IN VISION)

PLEASE CONTACT: MOBILE NO 8118052202

ବନ୍ଧୁତା ବାବଦ ପରିଚିତି: ଯେପରିକି ଆଖି ଯନ୍ତ୍ରଣା, ଭୁବ୍ଧ ବୋହିବା, ଆଖି ଲାଲ ପଡ଼ିବା ଓ ଦୃଷ୍ଟି ଶକ୍ତି କମିଯିବା କ୍ଷେତ୍ରରେ ଦୟାକରି ଉକ୍ତ ନମ୍ବର କୁ (୮୧୧୮୦୫୨୨୦୨)

EXAMINATION

R/OD

VA: UCVA - 6/6 UCVA Near- N6

IOP: 11 at 11:09 AM

Appearance: Normal

Appendages: Normal

Conjunctiva: Normal

Sclera: Normal

Cornea: Size/Shape/Surface Normal

Anterior Chamber: Normal depth, No cells/flare

Pupil: Round shape, Normal direct & Consensual reflex

Iris: Within normal Limits

Lens: Clear, Crystalline, Central

Extra Ocular Movements: Uniocular and Binocular movements full and normal

L/OS

VA: UCVA - 6/6 UCVA Near- N6

IOP: 13 at 11:09 AM

Appearance: Normal

Appendages: Normal

Conjunctiva: Normal

Sclera: Normal

Cornea: Size/Shape/Surface Normal

Anterior Chamber: Normal depth, No cells/flare

Pupil: Round shape, Normal direct & Consensual reflex

Iris: Within normal Limits

Lens: Clear, Crystalline, Central

Extra Ocular Movements: Uniocular and Binocular movements full and normal

DIAGNOSIS

1. Encounter for examination of eyes and vision without abnormal findings - Z01.00

ADVICE

For Followup : - Visit Dr. SAUMENDU MOHANTY after 1 Year



Dr. Saumendu Mohanty

Reg. No : 15939

Printed on: 25 Feb'2023, 11:54 AM

IN CASE OF EMERGENCY (UNUSUAL PAIN, WATERING, REDNESS, OR DECREASE IN VISION)

PLEASE CONTACT: MOBILE NO 8118052202

ବରୁଣା କାଳୀନ ପରିସ୍ଥିତି: ଯେପରିକି ଆଖି ଯନ୍ତ୍ରଣା, ଲୁହ ବୋହିବା, ଆଖି ଲାଲ ପଡ଼ିବା ଓ ଦୃଷ୍ଟି ଶକ୍ତି କମିଯିବା କ୍ଷେତ୍ରରେ ଦୟାକରି ଉକ୍ତ ନମ୍ବର କୁ (୮୧୧୮୦୫୨୨୦୨)



6 x 2 + Rhythm
BRUCE:Supine(0:24)

ZENA HEALTHCARE
SAHIDNAGAR, BHUBANESWAR
500 / BISWO RANJAN MOHAPATRA / 35 Yrs / Male / 169 Cm / 85 Kg

ExTime : 00:00 0.0 mph/0.0 % 25 mm/Sec. 1.0 Cm/mV BLC On/ Notch On/ HF 0.05 Hz/LF 35 Hz

Date: 25 - 02 - 2023 09:06:47 AM METs : 1.0 HR : 91 Target HR : 49% of 185 BP : 114/70

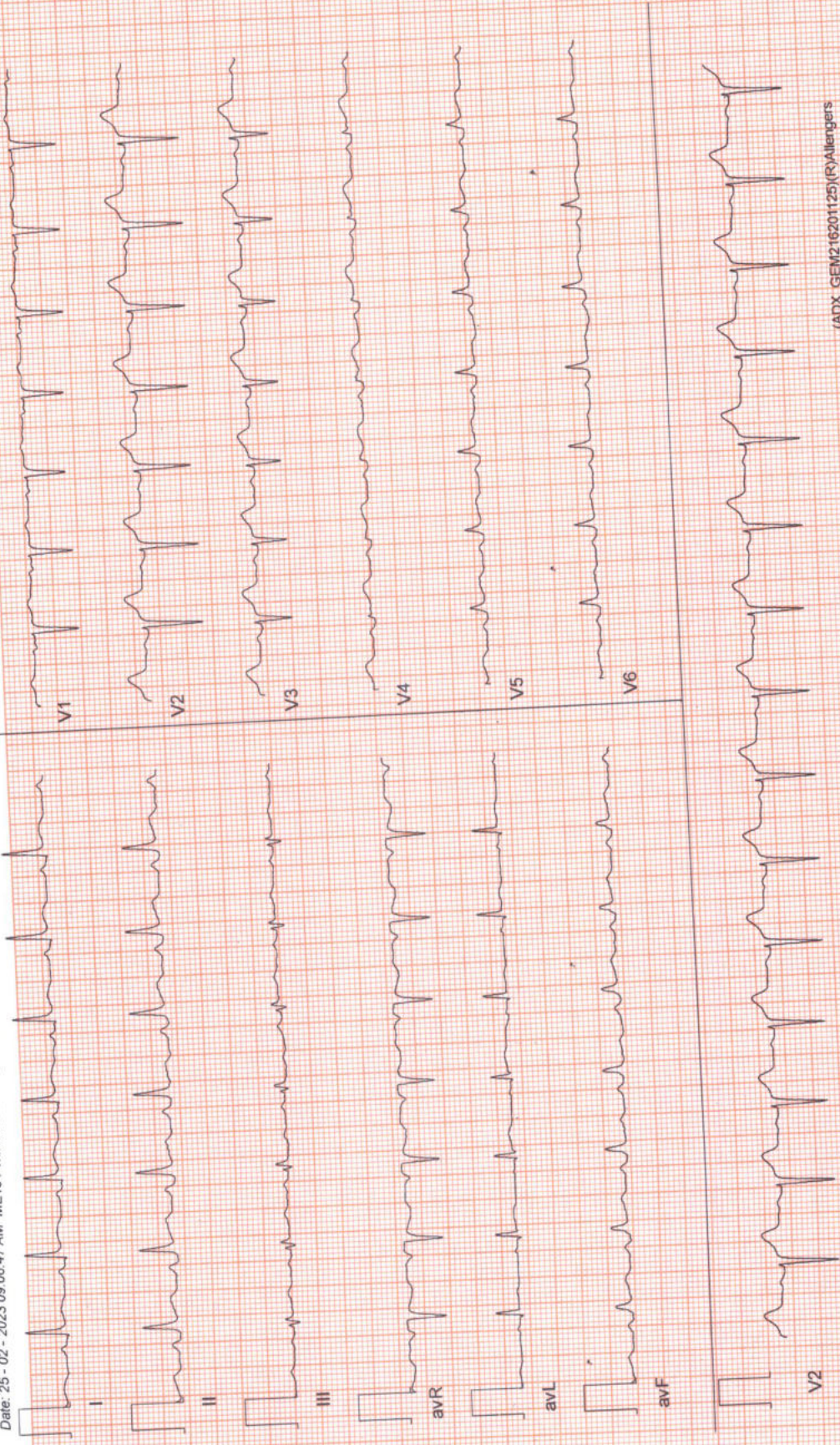

(ADX_GEM216201125)(R)Allengers



6 x 2 + Rhythm
 BRUCE: Standing(0:16)

ZENA HEALTHCARE
 SAHIDNAGAR, BHUBANESWAR
 500 / BISWO RANJAN MOHAPATRA / 35 Yrs / Male / 169 Cm / 85 Kg

ExTime : 00:00 0.0 mpm/0.0 % 25 mm/Sec. 1.0 Cm/mV BLC On/ Notch On/ HF 0.05 Hz/LF 35 Hz

Date: 25 - 02 - 2023 09:06:47 AM METs : 1.0 HR : 96 Target HR : 52% of 185 BP : 114/70

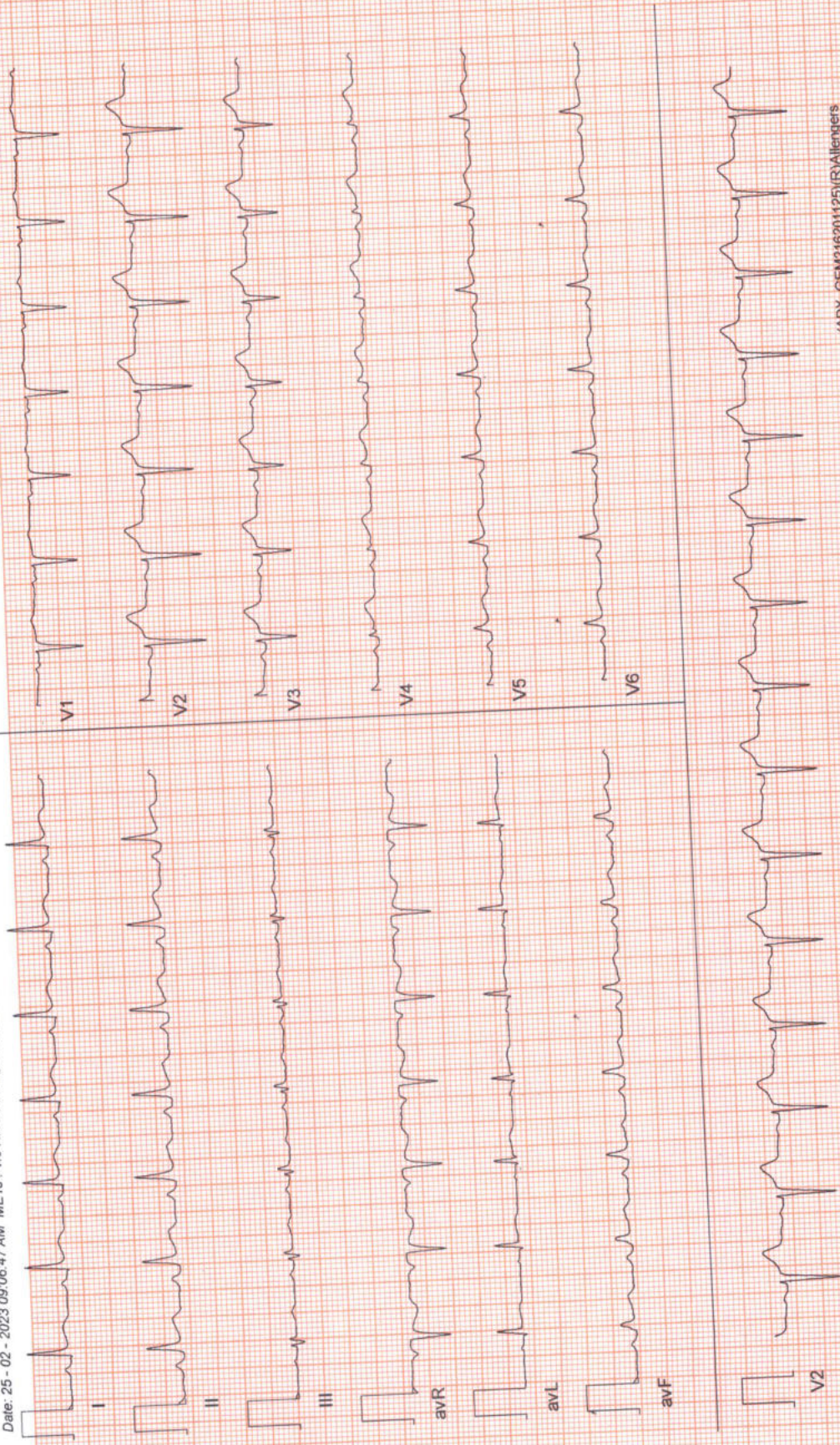

(ADX_GEN216201125)(R)Allengers



6 x 2 + Rhythm
 BRUCE:HV(0:21)

ZENA HEALTHCARE
 SAHIDNAGAR, BHUBANESWAR
 500 / BISWO RANJAN MOHAPATRA / 35 Yrs / Male / 169 Cm / 85 Kg

Date: 25 - 02 - 2023 09:06:47 AM METs : 1.0 HR : 88 Target HR : 48% of 185 BP : 114/70
 ExTime : 00:00 0.0 mph/0.0 % 25 mm/Sec. 1.0 Cm/mV BLC On/ Notch On/ HF 0.05 Hz/LF 35 Hz

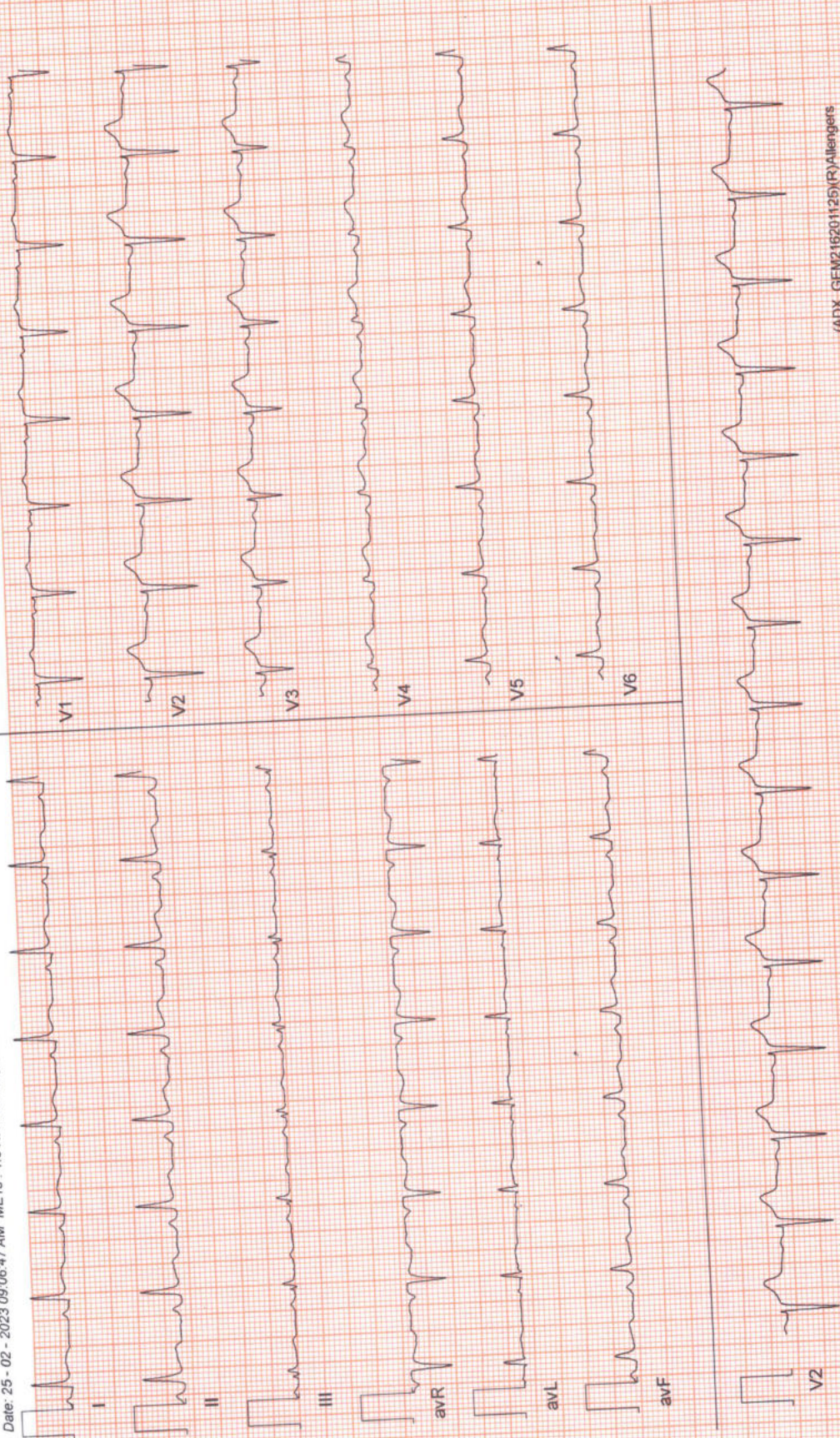

(ADX_GEN216201125)(R)Allengers



6 x 2 + Rhythm
ExStart

ZENA HEALTHCARE
SAHIDNAGAR, BHUBANESWAR
500 / BISWO RANJAN MOHAPATRA / 35 Yrs / Male / 169 Cm / 85 Kg

ExTime : 00:00 0.0 mph/0.0 % 25 mm/Sec. 1.0 Cm/mV BLC On/ HF 0.05 Hz/LF 35 Hz

Date: 25 - 02 - 2023 09:06:47 AM METs : 1.0 HR : 92 Target HR : 50% of 185 BP : 114/70

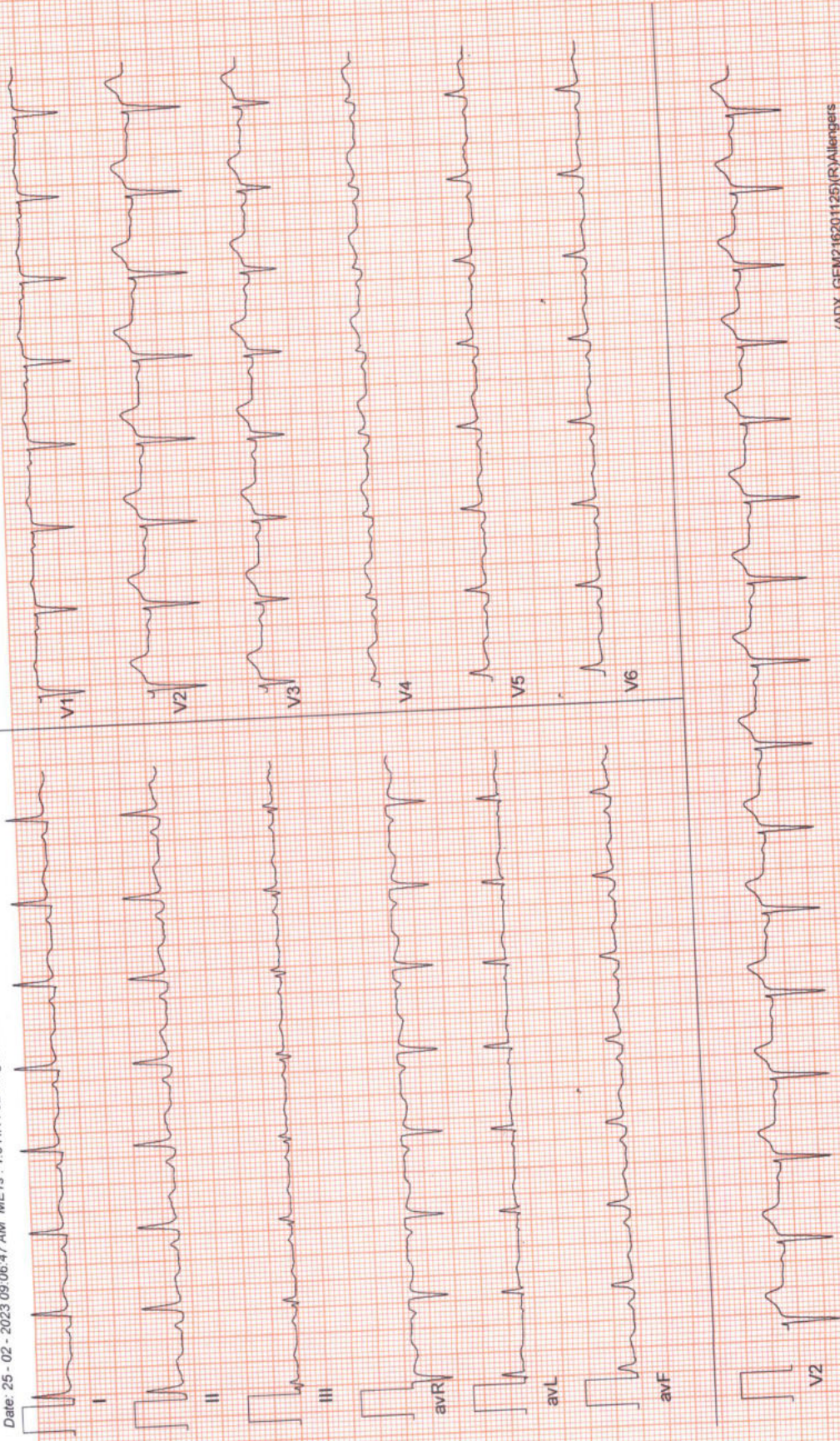



6 x 2 + Rhythm
 BRUCE: Stage 1 (3:00)

ZENA HEALTHCARE
 SAHIDNAGAR, BHUBANESWAR
 500 / BISWO RANJAN MOHAPATRA / 35 Yrs / Male / 169 Cm / 85 Kg

Date: 25-02-2023 09:06:47 AM METs : 4.7 HR : 123 Target HR : 66% of 185 BP : 116/72
 ExTime : 03:00 1.7 mph 10.0 % 25 mm/Sec. 1.0 Cm/mV BLC On/ Notch On/ HF 0.05 Hz/LF 35 Hz

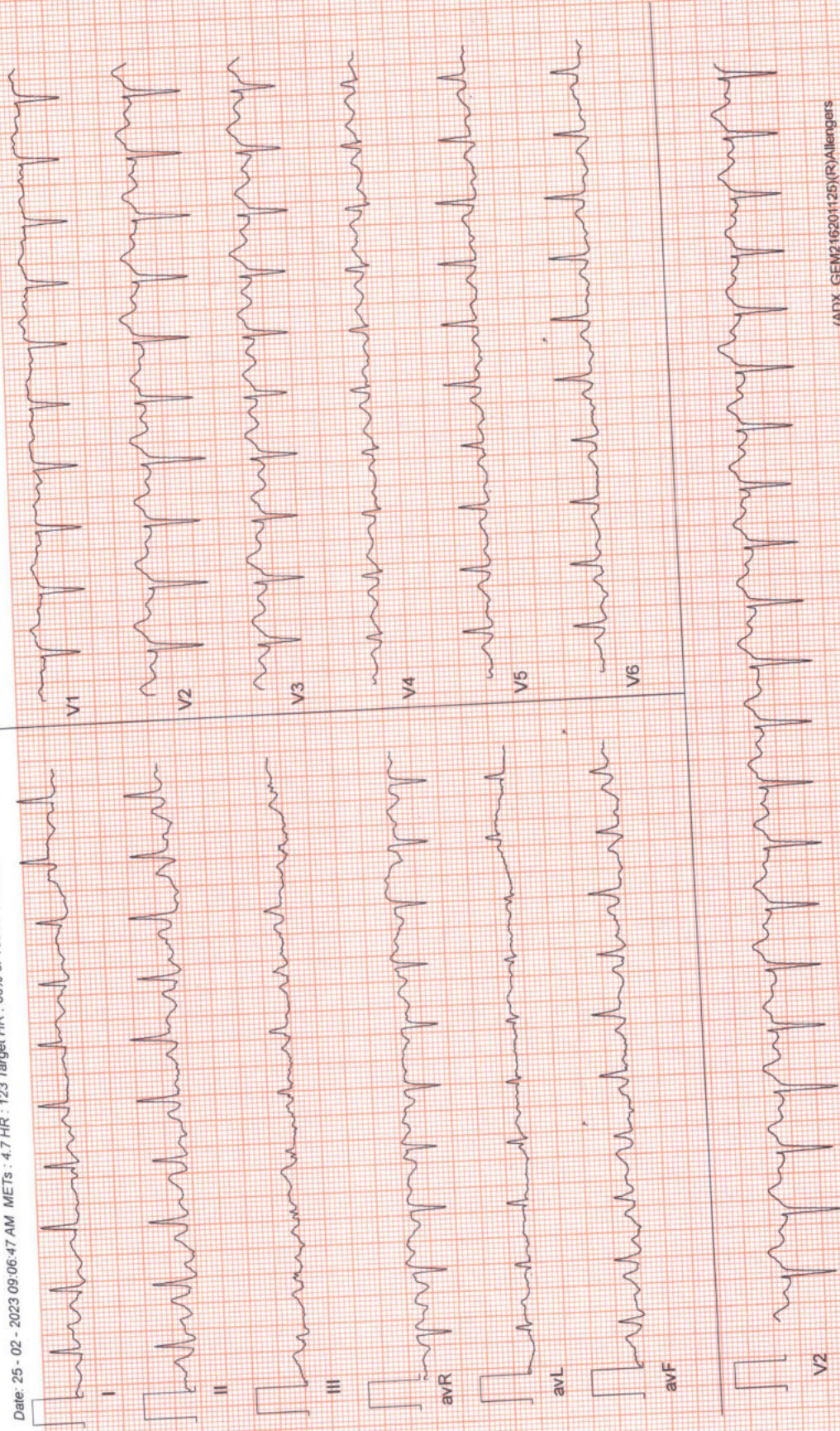

(ADX_GEM216201125)(R)Allergers



6 x 2 + Rhythm
BRUCE: Stage 2(3:00)

ZENA HEALTHCARE
SAHIDNAGAR, BHUBANESWAR
 500 / BISWO RANJAN MOHAPATRA / 35 Yrs / Male / 169 Cm / 85 Kg

Ex Time : 06:00 2.5 mph/12.0 % 25 mm/Sec. 1.0 Cm/mV BLC On/ Notch On/ HF 0.05 Hz/LF 35 Hz

Date: 25 - 02 - 2023 09:06:47 AM METs : 7.1 HR : 164 Target HR : 89% of 185 BP : 118/73



(ADX_GEM216201125)(R)Allengiers



6 x 2 + Rhythm
PeakEx

ZENA HEALTHCARE

SAHIDNAGAR, BHUBANESWAR
500 / BISWO RANJAN MOHAPATRA / 35 Yrs / Male / 169 Cm / 85 Kg

ExTime : 06:29 3.4 mph 14.0 % 25 mm/Sec. 1.0 Cm/mV BLC On/ Match On/ HF 0.05 Hz/LF 35 Hz

Date: 25 - 02 - 2023 09:06:47 AM METs : 7.6 HR : 179 Target HR : 97% of 185 BP : 118/73

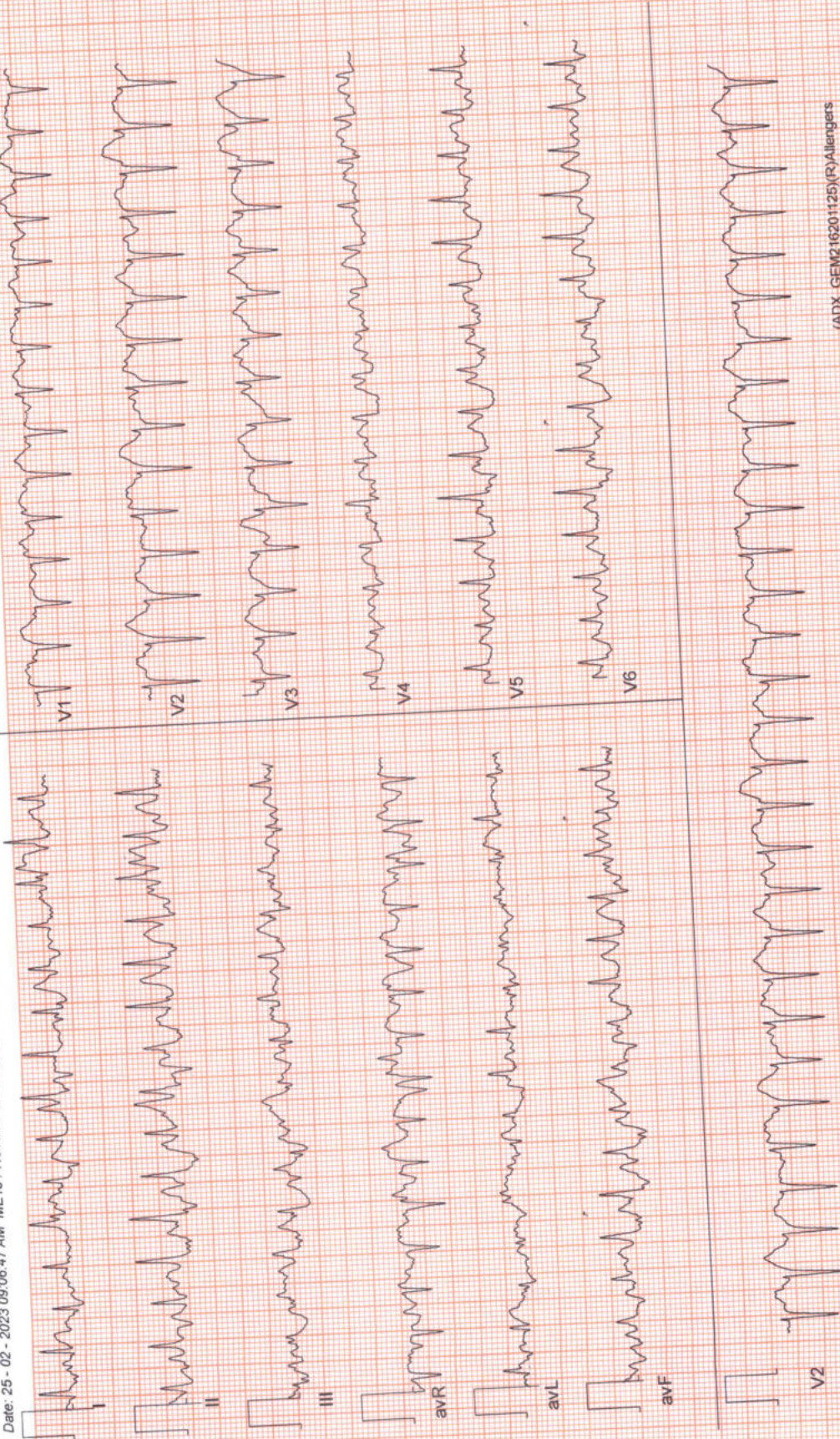



6 x 2 + Rhythm
Recovery(0:30)

ZENA HEALTHCARE
SAHIDNAGAR, BHUBANESWAR
500 / BISWO RANJAN MOHAPATRA / 35 Yrs / Male / 169 Cm / 85 Kg

ExTime : 06:29 1.1 mph 0.0 % 25 mm/Sec. 1.0 Cm/mV BLC On/ HF 0.05 Hz/LF 35 Hz

Date: 25 - 02 - 2023 09:06:47 AM METs : 4.2 HR : 180 Target HR : 97% of 185 BP : 118/73

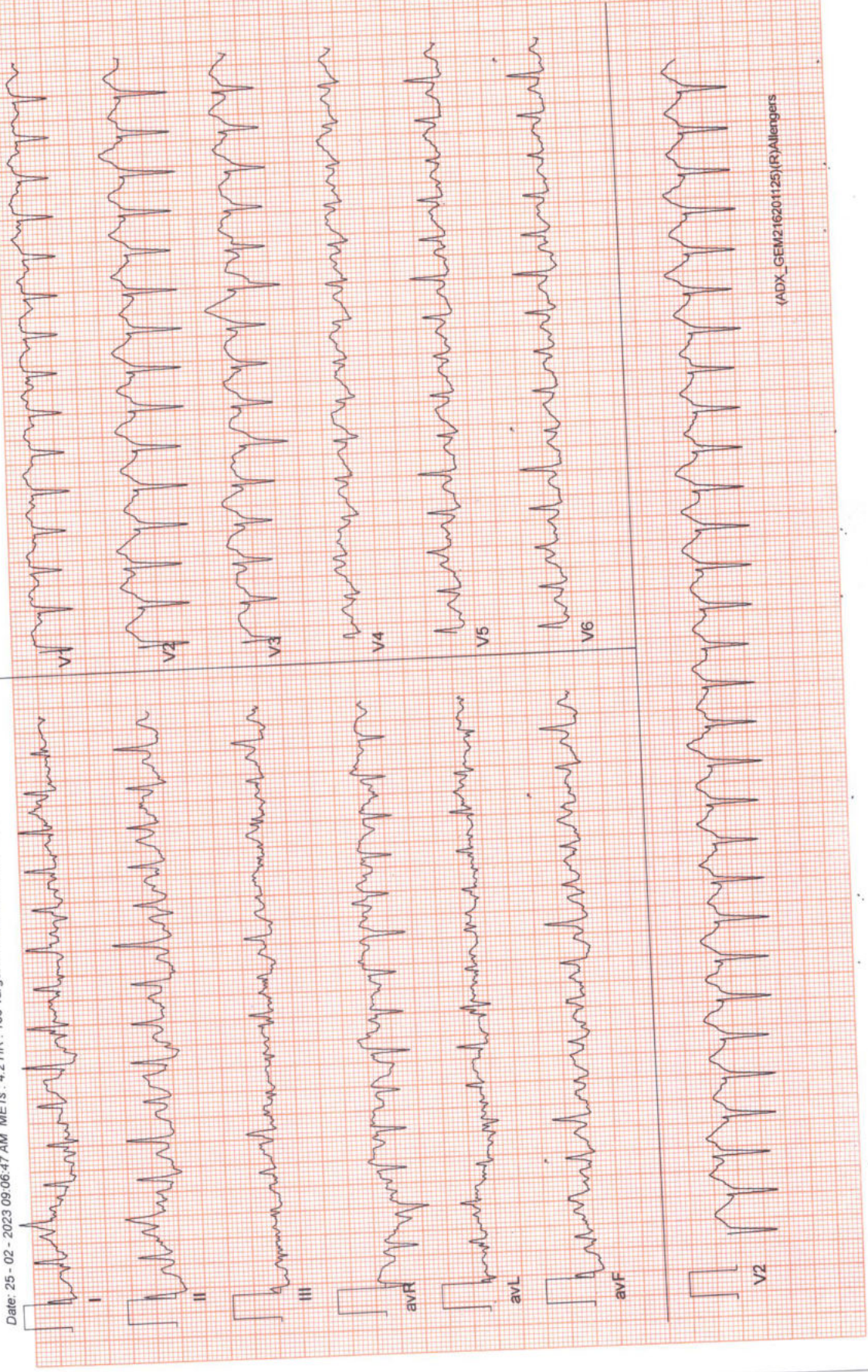



6 x 2 + Rhythm Recovery(1:00)

ZENA HEALTHCARE
 SAHIDNAGAR, BHUBANESWAR
 500 / BISWO RANJAN MOHAPATRA / 35 Yrs / Male / 169 Cm / 85 Kg

Date: 25-02-2023 09:06:47 AM METs : 1.2 HR : 166 Target HR : 90% of 185 BP : 117/73
 ExTime : 06:29 1.1 mph 0.0 % 25 mm/Sec. 1.0 Cm/mV BLC On/ Notch On/ HF 0.05 Hz/LF 35 Hz

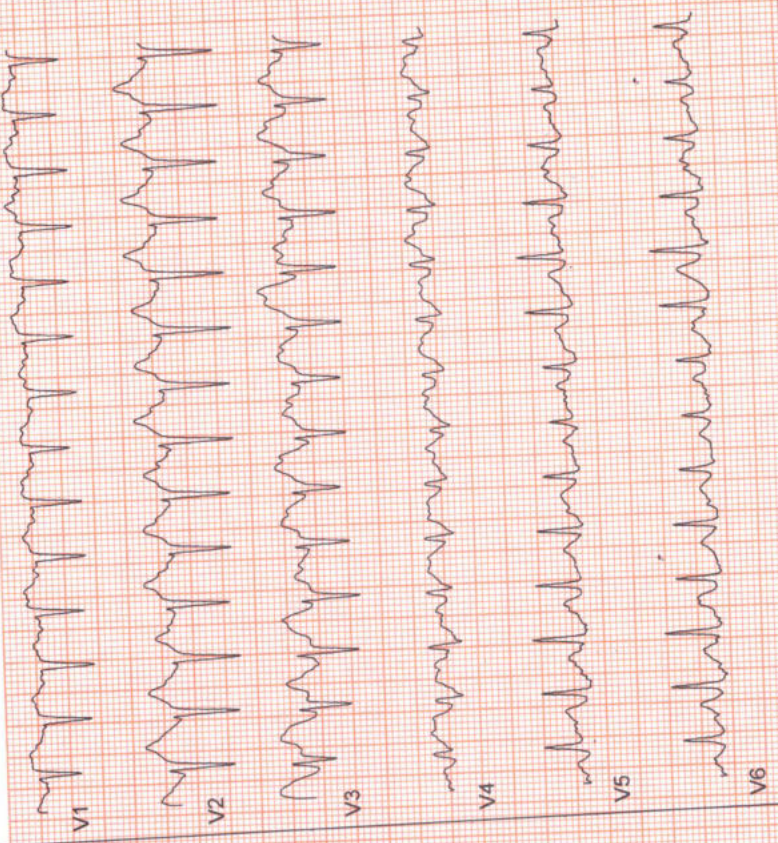
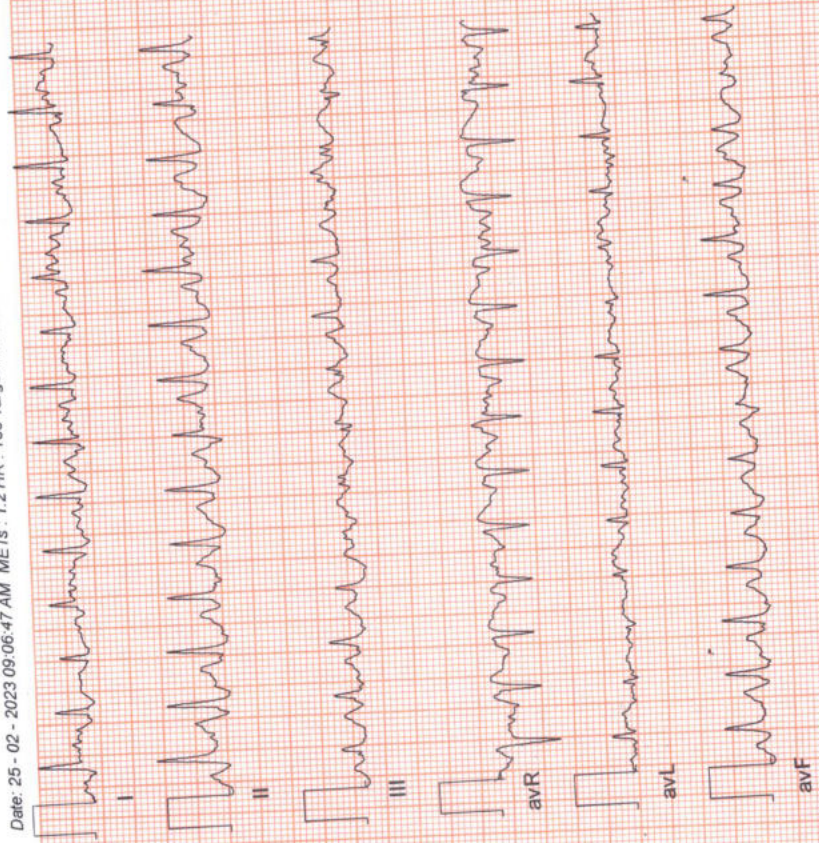

V2

(ADX_GEM21620125)(R)Allergers



**6 x 2 + Rhythm
Recovery(3:00)**

ZENA HEALTHCARE
 SAHIDNAGAR, BHUBANESWAR
 500 / BISWO RANJAN MOHAPATRA / 35 Yrs / Male / 169 Cm / 85 Kg

Ex Time : 06:29 0.0 mpr/0.0 % 25 mm/Sec. 1.0 Cm/mV BLC On/ HF 0.05 Hz/LF 35 Hz

Date: 25-02-2023 09:06:47 AM METs : 1.0 HR : 119 Target HR : 64% of 185 BP : 115/72

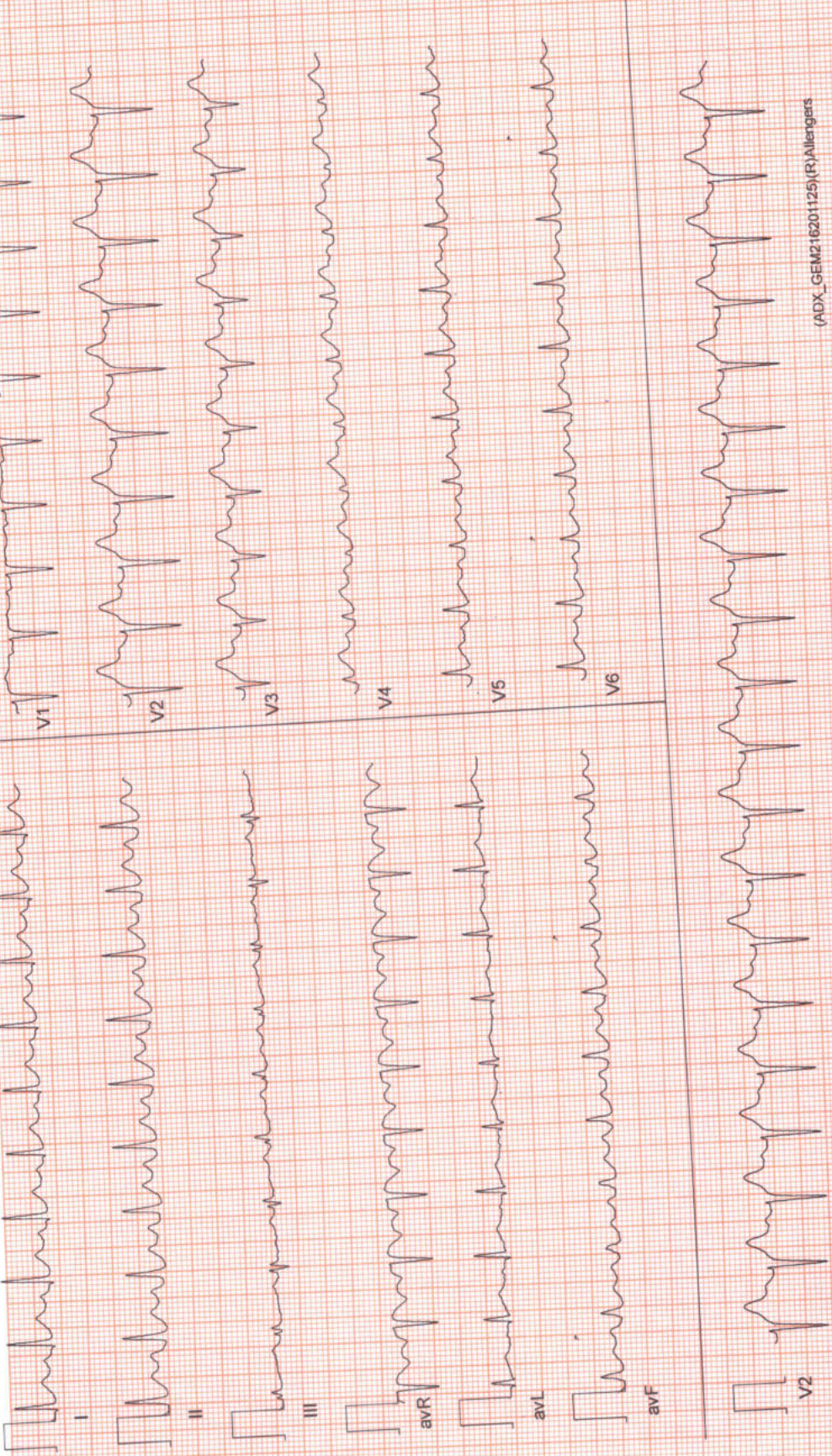



6 x 2 + Rhythm
Recovery(5:07)

ZENA HEALTHCARE
SAHIDNAGAR, BHUBANESWAR
500 / BISWO RANJAN MOHAPATRA / 35 Yrs / Male / 169 Cm / 85 Kg

Date: 25 - 02 - 2023 09:06:47 AM METs : 1.0 HR : 113 Target HR : 61% of 185 BP : 113/70
Ex Time : 06:29 0.0 mph 0.0 % 25 mm/Sec. 1.0 Cm/mV BLC On/ Notch On/ HF 0.05 Hz/LF 35 Hz

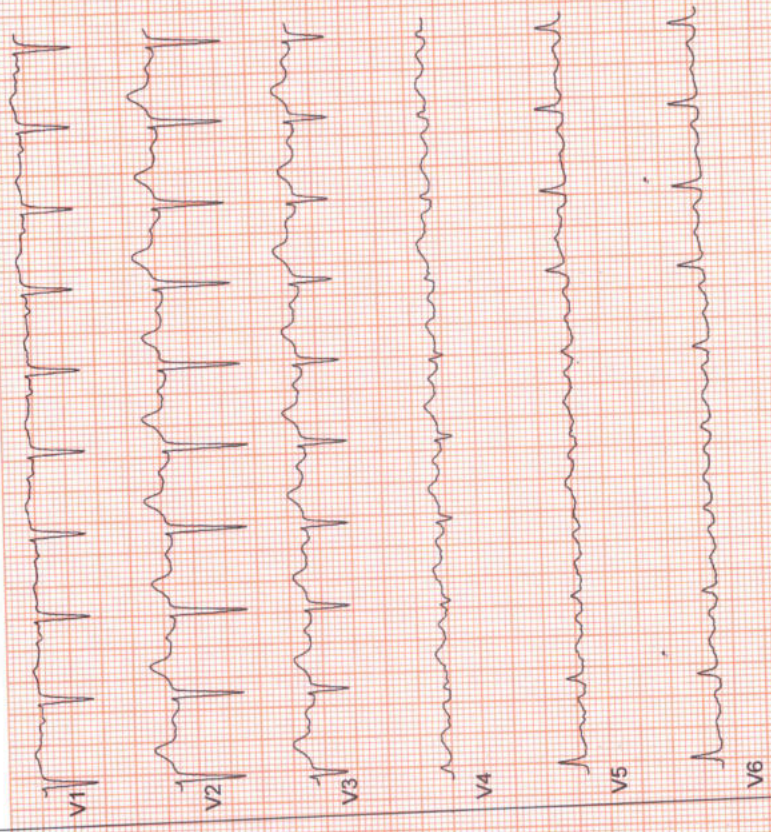
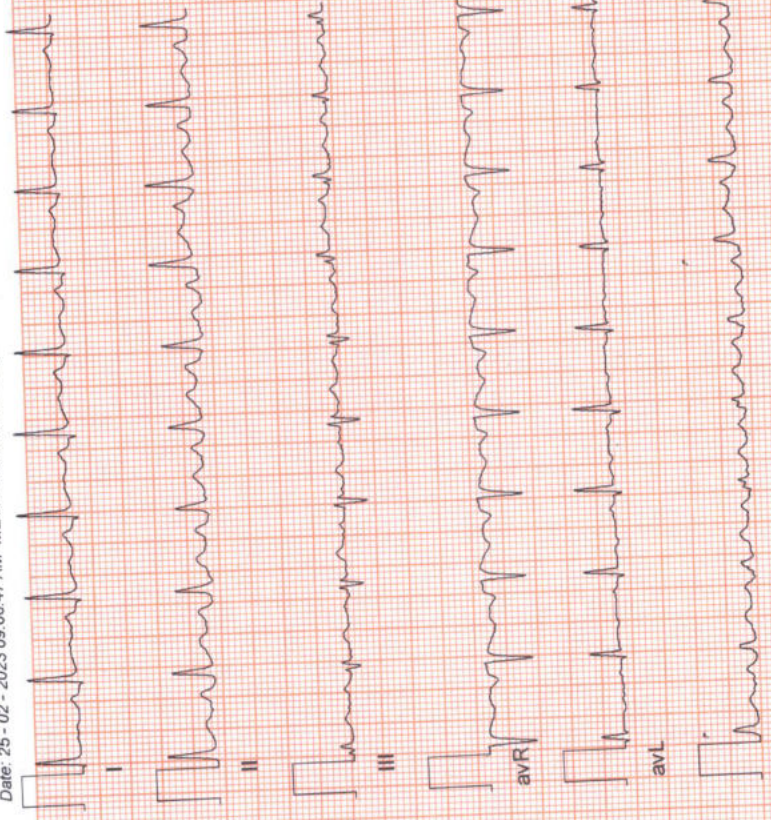

V2



(ADX_GEM2-16201125)(R)Allengers



ZENA
Healthcare Services
Professional | Accuracy | Precision

Professional Accuracy Precision

Regd. No. : 1834

ZENA HEALTHCARE SERVICES

(A Unit of Zena Enterprises)

NAME:-BISWO RANJAN MOHAPATRA
AGE:-35YRS
Patient ID:-1

PREFERRAL:-MEDI-WHEEL
DATE:-25.02.2023
SEX:-MALE

CHEST X-RAY PA VEIW SHOWS.

- Both side lung fields are clear.
- Trachea within normal limit.
- Both costophrenic cardiophrenic angle are clear.
- Cardiac shadow within normal limit.
- Media stinum in position

IMPRESSION:-NORMAL STUDY.

B. Pradhan

Dr. Bhagaban Pradhan
M.D. (Radio diagnosis)
Consultant Radiologist

For Home Collection Please Call at Number :

Zena Healthcare Services

Plot No. 119, Opp. Water tank Lane, Near Police Phandi, Saheed Nagar, Bhubaneswar-07
Ph. : 0674-2549902, 9692276908, 8337964922, E-mail : zenahealthcare@gmail.com
Website : www.zenacare.in

Wishing Good Health



Patient Name : MR. BISWO RANJAN MOHAPATRA
Age / Gender : 35 years / Male
Patient ID : 15286

Referral : MEDI WHEEL
Collection Time : 25/02/2023, 10:51 AM
Reporting Time : 25/02/2023, 07:56 PM
Sample ID : 
17589

Test Description	Value(s)	Reference Range	Unit
<u>Glucose, Fasting (FBS)</u>			
Glucose fasting Method : Fluoride Plasma-F, Hexokinase	85.3	75 - 115	mg/dL
<u>Glucose, Post Prandial (PP)</u>			
Blood Glucose-Post Prandial Method : Hexokinase	112.3	70 - 140	mg/dL
<u>Uric acid, Serum</u>			
Uric Acid Method : Uricase, Colorimetric	3.54	3.4 - 7.0	mg/dL
<u>BUN, Serum</u>			
BUN-Blood Urea Nitroge Method : Serum, Urease	13.6	10 - 50	mg/dL
<u>Creatinine</u>			
Creatinine Method : Serum, Jaffe	0.78	0.60 - 1.30	mg/dL

END OF REPORT

Lab technician 

Dr.Kundan Kumar Sahoo
CONSULTANT PATHOLOGIST /
MICROBIOLOGIST

For Home Collection Please Call at Number :

Zena Healthcare Services
Plot No. 119, Opp. Water tank Lane, Near Police Phandi, Saheed Nagar, Bhubaneswar-07
Ph. : 0674-2549902, 9692276908, 8337964922, E-mail : zenahealthcare@gmail.com
Website : www.zenacare.in

Wishing Good Health

Page 1 of 1



Patient Name : MR. BISWO RANJAN MOHAPATRA
Age / Gender : 35 years / Male
Patient ID : 15286

Referral : MEDI WHEEL
Collection Time : 25/02/2023, 10:51 AM
Reporting Time : 25/02/2023, 07:55 PM
Sample ID : 
17589

Test Description	Value(s)	Reference Range	Unit
<u>Blood Group ABO & Rh Typing, Blood</u>			
Blood Group (ABO typing) Method : Manual-Hemagglutination	"O"		
RhD Factor (Rh Typing) Method : Manual hemagglutination	Positive		

<u>ESR, Erythrocyte Sedimentation Rate</u>			
ESR - Erythrocyte Sedimentation Rate Method : EDTA Whole Blood, Manual Westergren	9	0 - 15	mm/hr

Interpretation:

- It indicates presence and intensity of an inflammatory process. It does not diagnose a specific disease. Changes in the ESR are more significant than the abnormal results of a single test.
- It is a prognostic test and used to monitor the course or response to treatment of diseases like tuberculosis, bacterial endocarditis, acute rheumatic fever, rheumatoid arthritis, SLE, Hodgkins disease, temporal arteritis and polymyalgia rheumatica.
- It is also increased in pregnancy, multiple myeloma, menstruation, and hypothyroidism.

END OF REPORT

Lab technician

Dr. Kundan Kumar Sahoo
CONSULTANT PATHOLOGIST /
MICROBIOLOGIST

For Home Collection Please Call at Number :

Zena Healthcare Services
Plot No. 119, Opp. Water tank Lane, Near Police Phandi, Saheed Nagar, Bhubaneswar-07
Ph. : 0674-2549902, 9692276908, 8337964922, E-mail : zenahealthcare@gmail.com
Website : www.zenacare.in

Wishing Good Health



Patient Name : MR. BISWO RANJAN MOHAPATRA
Age / Gender : 35 years / Male
Patient ID : 15286

Referral : MEDI WHEEL
Collection Time : 25/02/2023, 10:51 AM
Reporting Time : 25/02/2023, 07:54 PM
Sample ID : 
17589

Test Description	Value(s)	Reference Range	Unit
Complete Blood Count			
Hemoglobin (Hb)	13.6	13.5 - 18.0	gm/dL
Erythrocyte (RBC) Count	4.78	4.7 - 6.0	mil/cu.mm
Packed Cell Volume (PCV)	42.3	42 - 52	%
Mean Cell Volume (MCV)	88.49	78 - 100	fL
Mean Cell Haemoglobin (MCH)	28.45	27 - 31	pg
Mean Corpuscular Hb Concn. (MCHC)	32.15	32 - 36	g/dL
Red Cell Distribution Width (RDW)	12.0	11.5 - 14.0	%
Total Leucocytes (WBC) Count	5700	4000-10000	cell/cu.mm
Neutrophils	63	40 - 80	%
Lymphocytes	30	20 - 40	%
Monocytes	02	2 - 10	%
Eosinophils	05	1 - 6	%
Basophils	00	1-2	%
Platelet Count	312	150 - 450	10 ³ /ul
Mean Platelet Volume (MPV)	10.2	7.2 - 11.7	fL
PCT	0.32	0.2 - 0.5	%
PDW	14.3	9.0 - 17.0	%

END OF REPORT

Lab technician

Dr. Kundan Kumar Sahoo
CONSULTANT PATHOLOGIST /
MICROBIOLOGIST

For Home Collection Please Call at Number :

Zena Healthcare Services
Plot No. 119, Opp. Water tank Lane, Near Police Phandi, Saheed Nagar, Bhubaneswar-07
Ph. : 0674-2549902, 9692276908, 8337964922, E-mail : zenahealthcare@gmail.com
Website : www.zenacare.in

Wishing Good Health



ZENA
Healthcare Services
Professional | Accuracy | Precision

Professional Accuracy Precision

Regd. No. : 1834

ZENA HEALTHCARE SERVICES

(A Unit of Zena Enterprises)

Patient Name : MR. BISWO RANJAN MOHAPATRA
Age / Gender : 35 years / Male
Patient ID : 15286

Referral : MEDI WHEEL
Collection Time : 25/02/2023, 10:51 AM
Reporting Time : 25/02/2023, 07:54 PM
Sample ID : 
17589

Test Description	Value(s)	Reference Range	Unit
Thyroid Profile (T3, T4, TSH)			
T3-Total Method : CLIA	0.95	0.87 - 2.73	ng/dL
T4-Total Method : CLIA	6.32	6.09 - 12.23	ug/dL
TSH-Ultrasensitive Method : CLIA	0.55	0.45 - 4.50	uIU/mL

Interpretation

TSH	T3	T4	Suggested Interpretation for the Thyroid Function Tests Pattern
Raised	Within range	Within range	Raised Within Range Within Range .Isolated High TSH especially in the range of 4.7 to 15 mIU/ml is commonly associated with Physiological & Biological TSH Variability. Subclinical Autoimmune Hypothyroidism. Interimittent 14 therapy for hypothyroidism .Recovery phase after Non-Thyroidal illness"
Raised	Decreased	Decreased	Chronic Autoimmune Thyroiditis Post thyroidectomy, Post radioiodine Hypothyroid phase of transient thyroiditis"
Raised or within range	Raised	Raised or within range	Interfering antibodies to thyroid hormones (anti-TPO antibodies)Intermittent 14 therapy or T4 overdose •Drug interference- Amiodarone, Heparin, Beta blockers, steroids, anti-epileptics.
Decreased	Raised or within range	Raised or within range	Isolated Low TSH -especially in the range of 0.1 to 0.4 often seen in elderly & Range Range associated with Non-Thyroidal illness .Subclinical Hyperthyroidism .Thyroxine ingestion'
Decreased	Decreased	Decreased	Central Hypothyroidism .Non-Thyroidal illness .Recent treatment for Hyperthyroidism (TSH remains suppressed)"
Decreased	Raised	Raised	Primary Hyperthyroidism (Graves' disease). Multinodular goitre, Toxic nodule •Transient thyroiditis: Postpartum, Silent (lymphocytic), Postviral (granulomatous, subacute, DeQuervain's), Gestational thyrotoxicosis with hyperemesis gravidarum"
Decreased Within Rang	Raised	Within range	T3 toxicosis •Non-Thyroidal illness
Within range	Decreased	Within range	Isolated Low T3-often seen in elderly & associated Non-Thyroidal illness In elderly the drop in T3 level can be upto 25%.

END OF REPORT

Lab technician

Dr. Kundan Kumar Sahoo
CONSULTANT PATHOLOGIST /
MICROBIOLOGIST

For Home Collection Please Call at Number :

Zena Healthcare Services
Plot No. 119, Opp. Water tank Lane, Near Police Phandi, Saheed Nagar, Bhubaneswar-07
Ph. : 0674-2549902, 9692276908, 8337964922, E-mail : zenahealthcare@gmail.com
Website : www.zenacare.in

Wishing Good Health
Page 1 of 1



Patient Name : MR. BISWO RANJAN MOHAPATRA
Age / Gender : 35 years / Male
Patient ID : 15286

Referral : MEDI WHEEL
Collection Time : 25/02/2023, 10:51 AM
Reporting Time : 25/02/2023, 07:55 PM
Sample ID : 
17589

Test Description	Value(s)	Reference Range	Unit
------------------	----------	-----------------	------

Urine(R/M) Routine Examination of Urine

General Examination

Colour	PALE YELLOW	Pale Yellow	
Transparency (Appearance)	CLEAR	Clear	
Deposit	Absent	Absent	
Reaction (pH)	Acidic 6.0	4.5 - 7.0	
Specific gravity	1.015	1.005 - 1.030	

Chemical Examination

Urine Protein (Albumin)	Absent	Absent	
Urine Glucose (Sugar)	Absent	Absent	

Microscopic Examination

Red blood cells	Absent	0-4	/hpf
Pus cells (WBCs)	2 - 4 /HPF	0-9	/hpf
Epithelial cells	2 - 3 /HPF	0-4	/hpf
Crystals	Absent	Absent	
Cast	Absent	Absent	
Amorphous deposits	Absent	Absent	
Bacteria	Absent	Absent	
Trichomonas Vaginalis	Absent	Absent	
Yeast cells	Absent	Absent	

END OF REPORT

Lab technician

Dr.Kundan Kumar Sahoo
CONSULTANT PATHOLOGIST /
MICROBIOLOGIST

For Home Collection Please Call at Number :

Zena Healthcare Services
Plot No. 119, Opp. Water tank Lane, Near Police Phandi, Saheed Nagar, Bhubaneswar-07
Ph. : 0674-2549902, 9692276908, 8337964922, E-mail : zenahealthcare@gmail.com
Website : www.zenacare.in

Wishing Good Health



Patient Name : MR. BISWO RANJAN MOHAPATRA
Age / Gender : 35 years / Male
Patient ID : 15286

Referral : MEDI WHEEL
Collection Time : 25/02/2023, 10:51 AM
Reporting Time : 25/02/2023, 07:55 PM
Sample ID :



17589

Test Description	Value(s)	Reference Range	Unit
Lipid Profile			
Cholesterol-Total Method : Spectrophotometry	184	Desirable level < 200 Borderline High 200-239 High >or = 240	mg/dL
Triglycerides Method : Serum, Enzymatic, endpoint	56	Normal: < 150 Borderline High: 150-199 High: 200-499 Very High: >= 500	mg/dL
HDL Cholesterol Method : Serum, Direct measure-PEG	42	Normal: > 40 Major Risk for Heart: < 40	mg/dL
LDL Cholesterol Method : Enzymatic selective protection	130.80	Optimal < 100 Near / Above Optimal 100-129 Borderline High 130-159 High 160-189 Very High >or = 190	mg/dL
VLDL Cholesterol Method : Serum, Enzymatic	11.20	6 - 38	mg/dL
CHOL/HDL Ratio Method : Serum, Enzymatic	4.38	3.5 - 5.0	
LDL/HDL Ratio Method : Serum, Enzymatic	3.11	2.5 - 3.5	

Note:
8-10 hours fasting sample is required.

END OF REPORT

Lab technician

W. Sahoo
Dr. Kundan Kumar Sahoo
CONSULTANT PATHOLOGIST /
MICROBIOLOGIST

For Home Collection Please Call at Number :

Zena Healthcare Services

Plot No. 119, Opp. Water tank Lane, Near Police Phandi, Saheed Nagar, Bhubaneswar-07
Ph. : 0674-2549902, 9692276908, 8337964922, E-mail : zenahealthcare@gmail.com
Website : www.zenacare.in

Wishing Good Health



Patient Name : MR. BISWO RANJAN MOHAPATRA
Age / Gender : 35 years / Male
Patient ID : 15286

Referral : MEDI WHEEL
Collection Time : 25/02/2023, 10:51 AM
Reporting Time : 25/02/2023, 07:56 PM
Sample ID :  17589

Test Description	Value(s)	Reference Range	Unit
HbA1c, Glycosylated Hemoglobin			
HbA1c (GLYCOSYLATED HEMOGLOBIN), BLOOD	5.23		%
Method : (HPLC, NGSP certified)			
Estimated Average Glucose :	103.40		mg/dL

Interpretation

As per American Diabetes Association (ADA)	
Reference Group	HbA1c in %
Non diabetic adults >=18 years	<5.7
At risk (Prediabetes)	5.7 - 6.4
Diagnosing Diabetes	>= 6.5
Therapeutic goals for glycemic control	Age > 19 years Goal of therapy: < 7.0 Action suggested: > 8.0 Age < 19 years Goal of therapy: <7.5

Note:

- Since HbA1c reflects long term fluctuations in the blood glucose concentration, a diabetic patient who is recently under good control may still have a high concentration of HbA1c. Converse is true for a diabetic previously under good control but now poorly controlled .
- Target goals of < 7.0 % may be beneficial in patients with short duration of diabetes, long life expectancy and no significant cardiovascular disease. In patients with significant complications of diabetes, limited life expectancy or extensive co-morbid conditions, targeting a goal of < 7.0 % may not be appropriate.

Comments

HbA1c provides an index of average blood glucose levels over the past 8 - 12 weeks and is a much better indicator of long term glycemic control as compared to blood and urinary glucose determinations.

ADA criteria for correlation between HbA1c & Mean plasma glucose levels.

HbA1c(%)	Mean Plasma Glucose (mg/dL)
6	126
7	154
8	183
9	212

For Home Collection Please Call at Number :

Zena Healthcare Services
Plot No. 119, Opp. Water tank Lane, Near Police Phandi, Saheed Nagar, Bhubaneswar-07
Ph. : 0674-2549902, 9692276908, 8337964922, E-mail : zenahealthcare@gmail.com
Website : www.zenacare.in

Wishing Good Health



ZENA
Healthcare Services
Professional | Accuracy | Precision

Professional Accuracy Precision

Regd. No. : 1834

ZENA HEALTHCARE SERVICES

(A Unit of Zena Enterprises)

Patient Name : MR. BISWO RANJAN MOHAPATRA
Age / Gender : 35 years / Male
Patient ID : 15286

Referral : MEDI WHEEL
Collection Time : 25/02/2023, 10:51 AM
Reporting Time : 25/02/2023, 07:56 PM
Sample ID :



Test Description	Value(s)	Reference Range	Unit
10	240		
11	269		
12	298		

END OF REPORT

Lab technician

Dr. Kundan Kumar Sahoo
CONSULTANT PATHOLOGIST /
MICROBIOLOGIST

For Home Collection Please Call at Number :

Zena Healthcare Services

Plot No. 119, Opp. Water tank Lane, Near Police Phandi, Saheed Nagar, Bhubaneswar-07
Phone : 9977099999, 9977099999, 9977099999, 9977099999, 9977099999, 9977099999, 9977099999, 9977099999, 9977099999, 9977099999
E-mail : zenahealthcare@gmail.com

Wishing Good Health



ZENA
Healthcare Services
Professional | Accuracy | Precision

Professional Accuracy Precision

Regd. No. : 1834

ZENA HEALTHCARE SERVICES

(A Unit of Zena Enterprises)

Patient Name : MR. BISWO RANJAN MOHAPATRA
Age / Gender : 35 years / Male
Patient ID : 15286

Referral : MEDI WHEEL
Collection Time : 25/02/2023, 10:51 AM
Reporting Time : 25/02/2023, 07:57 PM
Sample ID :  17589

Test Description	Value(s)	Reference Range	Unit
LFT, Liver Function Test			
Bilirubin - Total Method : Serum, Jendrassik Grof	0.65	0.00 - 1.00	mg/dL
Bilirubin - Direct Method : Serum, Diazotization	0.15	0.00 - 0.20	mg/dL
Bilirubin - Indirect Method : Serum, Calculated	0.50	0.10 - 0.80	mg/dL
SGOT Method : Serum, UV with P5P, IFCC 37 degree	12.3	8 - 33	U/L
SGPT Method : Serum, UV with P5P, IFCC 37 degree	23.4	3 - 35	U/L
GGT-Gamma.Glutamyl Transpeptidase Method : Serum, G-glutamyl-carboxy-nitroanilide	9.23	< 55	U/L
Alkaline Phosphatase Method : PNPP-AMP Buffer/Kinetic	112.4	53-128	U/L
Total Protein Method : Serum, Biuret, reagent blank end point	6.85	6.60 - 8.70	g/dL
Albumin Method : Serum, Bromocresol green	3.78	3.50 - 5.30	g/dL
Globulin Method : Serum, EIA	3.07	2.00-3.50	g/dL
A/G Ratio Method : Serum, EIA	1.23	1.2 - 2.2	

END OF REPORT

Lab technician

Dr.Kundan Kumar Sahoo
CONSULTANT PATHOLOGIST /
MICROBIOLOGIST

For Home Collection Please Call at Number :

Zena Healthcare Services
Plot No. 119, Opp. Water tank Lane, Near Police Phandi, Saheed Nagar, Bhubaneswar-07
Ph. : 0674-2549902, 9692276908, 8337964922, E-mail : zenahealthcare@gmail.com
Website : www.zenacare.in

Wishing Good Health

Page 1 of 1

ID: 97
AGE: 35Y M D
CASE: BISOYO RANJAN MOHAPATRA
MALE

25/02/2023 08:39:47
ZENA HEALTHCARE
PLOT-119, SAHIDNAGAR, BHUBANESWAR

HRATE	82	bpm	SINUS RHYTHM
R-R	724	ms	POOR R WAVE PROGRESSION
P-R	162	ms	LOW QRS VOLTAGES IN PRECORDIAL LEADS
QRS	86	ms	
QT	360	ms	
QTc	399	ms	
P	-	-	-
QRS	38°		
T	13°		
	26°		

12 SI: REPORT FORMAT: 3x4+1L SQ

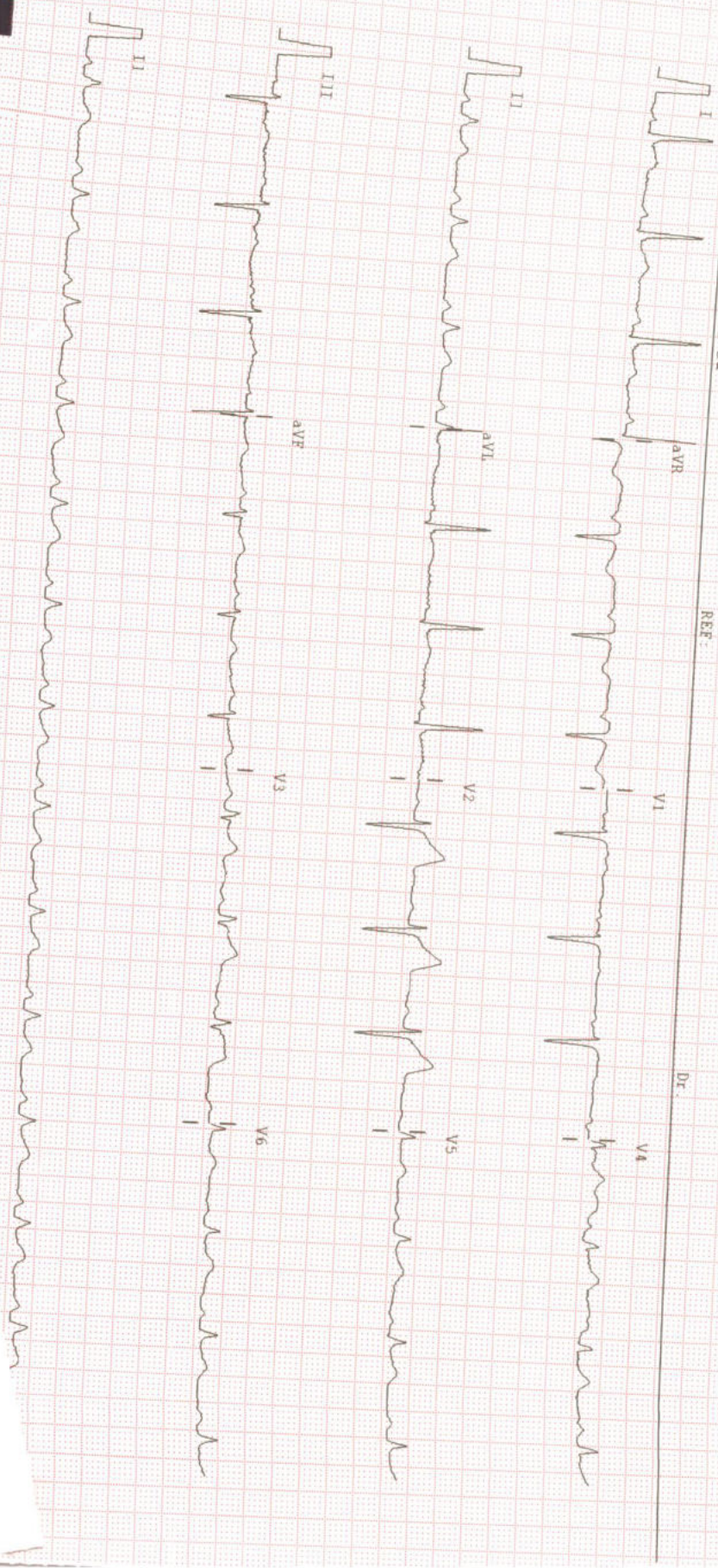



ZENA HEALTHCARE
SAHIDNAGAR, BHUBANESWAR

500 / BISWO RANJAN MOHAPATRA / 35 Yrs / M / 169 Cms / 85 Kg Date: 25-Feb-2023 Refd By : MEDI WHEEL Examined By:

Stage	Time	Duration	Speed(mph)	Elevation	METs	Rate	%THR	BP	RPP	PVC	Comments
Supine	00:24	0:24	00.0	00.0	01.0	091	49 %	114/70	103	00	
Standing	00:40	0:16	00.0	00.0	01.0	096	52 %	114/70	109	00	
	01:01	0:21	00.0	00.0	01.0	088	48 %	114/70	100	00	
HV	01:18	0:17	00.0	00.0	01.0	092	50 %	114/70	104	00	
ExStart	04:18	3:00	01.7	10.0	04.7	123	66 %	116/72	142	00	
BRUCE Stage 1	07:18	3:00	02.5	12.0	07.1	164	89 %	118/73	193	00	
BRUCE Stage 2	07:47	0:29	03.4	14.0	07.6	179	97 %	118/73	212	00	
PeakEX	08:17	0:30	01.1	00.0	04.2	180	97 %	118/73	194	00	
Recovery	08:47	1:00	01.1	00.0	01.2	166	90 %	117/73	194	00	
Recovery	10:47	3:00	00.0	00.0	01.0	119	64 %	115/72	136	00	
Recovery	12:54	5:07	00.0	00.0	01.0	113	61 %	113/70	127	00	

FINDINGS :

Exercise Time : 06:29
 Max HR Attained : 180 bpm 97% of Target 185
 Max BP Attained : 118/73
 Max Workload Attained : 7.6 Fair response to induced stress
 Test End Reasons : Test Complete

REPORT :