



BHAILAL AMIN
GENERAL HOSPITAL

ESTD. 1964



H-2015-0297



MC-3004



E-2021-0037



CONCLUSION OF HEALTH CHECKUP

ECU Number : 1453

Age : 40

Weight : 77

Date : 27/01/2023

MR Number : 23199292

Sex : Female

Ideal Weight : 57

Patient Name: MANISHA G CONTRACTOR

Height : 157

BMI : 31.24

Dr. Aashish Kadakia

Pulmonology

Note : General Physical Examination & routine Investigations included in the Health Checkup have certain limitations and may not be able to detect all the latent and asymptomatic diseases.



BHAILAL AMIN
GENERAL HOSPITAL

ESTD. 1964



H-2015-0297



MC-3004



E-2021-0037



ECU Number : 1453
Age : 40
Weight : 77
Date : 27/01/2023

MR Number : 23199292
Sex : Female
Ideal Weight : 57

Patient Name: MANISHA G CONTRACTOR
Height : 157
BMI : 31.24

Past H/O : NO P/H/O ANY MAJOR ILLNESS.

Present H/O : NO MEDICAL COMPLAINTS AT PRESENT.

Family H/O : NO F/H/O ANY MAJOR ILLNESS.

Habits : NO HABITS.

Gen.Exam. : G.C. GOOD

B.P : 110/70 mm Hg

Pulse : 62/MIN REG.

Others : SPO2 : 99 %

C.V.S : NAD

R.S. : NAD

Abdomen : NP

Spleen : NP

Skin : NAD

C.N.S : NAD

Advice :





ECU Number : 1453
Age : 40
Weight : 77
Date : 27/01/2023

MR Number : 23199292
Sex : Female
Ideal Weight : 57

Patient Name: MANISHA G CONTRACTOR
Height : 157
BMI : 31.24

Ophthalmic Check Up :

Right

Left

Ext Exam
Vision Without Glasses : 6/6
Vision With Glasses : N.6
Refraction Correction : -
Fundus : NORMAL
Colour Vision : NORMAL
Advice : NIL

NORMAL
6/6
N.6
-

Orthopaedic Check Up :

Ortho Consultation

Ortho Advice

ENT Check Up :

Ear

Nose

Throat

Hearing Test

ENT Advice

General Surgery Check Up :

General Surgery

Abdominal Lump

Hernia

External Genitals

PVR

Proctoscopy

Any Other

Surgical Advice





ECU Number : 1453 MR Number : 23199292 Patient Name : MANISHA G CONTRACTOR
Age : 40 Sex : Female Height : 157
Weight : 77 Ideal Weight : 57 BMI : 31.24
Date : 27/01/2023

Gynaec Check Up :

OBSTETRIC HISTORY G2 P2 - 2 FT LSCS L AND W
MENSTRUAL HISTORY -
PRESENT MENSTRUAL CYCLE REGULAR ; LMP : 1 WEEK AGO
FAST MENSTRUAL CYCLE -
CHIEF COMPLAINTS -
PA LSCS SCAR
PS Cx PIN POINT
PV ? NS
BREAST EXAMINATION RIGHT NORMAL
BREAST EXAMINATION LEFT NORMAL
PAPSMEAR TAKEN
BMD
MAMMOGRAPHY
ADVICE REGULAR BSE.





Dietary Assesment

ECU Number : 1453 MR Number : 23199292 Patient Name: MANISHA G CONTRACTOR
 Age : 40 Sex : Female Height : 157
 Weight : 77 Ideal Weight : 57 BMI : 31.24
 Date : 27/01/2023

Body Type : Normal / Underweight / Overweight
 Diet History : Vegetarian / Eggetarian / Mixed
 Frequency of consuming fried food : / Day / Week or occasional
 Frequency of consuming Sweets : / Day / or occasional
 Frequency of consuming outside food : / Day / Week or occasional
 Amount of water consumed / day : Glasses / liters

Life style assessment :
 Physical activity : Active / moderate / Sedentary / Nil
 Alcohol intake : Yes / No
 Smoking : Yes / No
 Allergic to any food : Yes / No
 Are you stressed out ? : Yes / No
 Do you travel a lot ? : Yes / No

General diet instructions :

- Have small frequent meals.
- Avoid fatty products like oil, ghee, butter, cheese.
- Take salt restricted diet and avoid table salt.
- Consume fibrous food regularly like whole grains, Daliya, Oats, Bajra, Flex seeds, Pulses, Fruits and Salads.
- Keep changing your cooking oil every three months.
- Avoid Maida, Starchy foods and Bakery products.
- Consume 1-2 servings of all fruits and vegetables, For Diabetic patients avoid Mango, Chikoo, Banana, Grapes and Custurd apple
- Drink 3 to 4 liters (12 - 14 glass) of water daily.
- Eat Beetroots, Figs, Almond, Walnut, Dates, Leafy vegetables, roasted Channa and Jeggary (Gur) for Heamoglobin in case of diabetic patient avoid Rasins, Dates and Jeggary
- Drink green Tea or black Coffee once in a day.
- Do brisk walking daily.



Patient Name : Mrs. MANISHA G CONTRACTOR
 Gender / Age : Female / 40 Years 6 Months 5 Days
 MR No / Bill No. : 23199292 / 231062903
 Consultant : Dr. Manish Mittal
 Location : OPD

Type : OPD
 Request No. : 102742
 Request Date : 27/01/2023 10:14 AM
 Collection Date : 27/01/2023 10:18 AM
 Approval Date : 27/01/2023 03:25 PM

CBC + ESR

Test	Result	Units	Biological Ref. Range
Haemoglobin.			
Haemoglobin	12.4	gm/dL	12 - 15
Red Blood Cell Count (T-RBC)	3.90	mill/cmm	3.8 - 4.8
Hematocrit (HCT)	35.4	%	36 - 46
Mean Corpuscular Volume (MCV)	90.8	fl	83 - 101
Mean Corpuscular Haemoglobin (MCH)	31.8	pg	27 - 32
MCH Concentration (MCHC)	35.0	%	31.5 - 34.5
Red Cell Distribution Width (RDW-CV)	11.8	%	11.6 - 14
Red Cell Distribution Width (RDW-SD)	39.9	fl	39 - 46
Total Leucocyte Count (TLC)			
Total Leucocyte Count (TLC)	5.11	thou/cmm	4 - 10
Differential Leucocyte Count			
Polymorphs	60	%	40 - 80
Lymphocytes	34	%	20 - 40
Eosinophils	1	%	1 - 6
Monocytes	5	%	2 - 10
Basophils	0	%	0 - 2
Polymorphs (Abs. Value)	3.05	thou/cmm	2 - 7
Lymphocytes (Abs. Value)	1.70	thou/cmm	1 - 3
Eosinophils (Abs. Value)	0.09	thou/cmm	0.2 - 0.5
Monocytes (Abs. Value)	0.24	thou/cmm	0.2 - 1
Basophils (Abs. Value)	0.03	thou/cmm	0.02 - 0.1
Immature Granulocytes	0.2	%	1 - 3 : Borderline > 3 : Significant
Platelet Count			
Platelet Count	351	thou/cmm	150 - 410
Smear evaluation	Adequate		
ESR	13	mm/1 hr	0 - 12

Test Results are dependent on a number of variables & technical limitations. Hence, it is advised to correlate with clinical findings and other related investigations before any firm opinion is made. Recheck / Retest may be requested.

365 Days / 24 Hours Laboratory Services

Home Collection Facility Available
(Mon To Sat 8:00 am to 5:00 pm)



BHAILAL AMIN
GENERAL HOSPITAL

📍 Bhalal Amin Marg, Gorwa, Vadodara, Gujarat 390003.

🌐 www.baghospital.com | 📞 0265-677 6222, 255 6222 | Follow us : 📱

DEPARTMENT OF LABORATORY MEDICINE

Patient Name	: Mrs. MANISHA G CONTRACTOR	Type	: OPD
Gender / Age	: Female / 40 Years 6 Months 5 Days	Request No.	: 102742
MR No / Bill No.	: 23199292 / 231062903	Request Date	: 27/01/2023 10:14 AM
Consultant	: Dr. Manish Mittal	Collection Date	: 27/01/2023 10:18 AM
Location	: OPD	Approval Date	: 27/01/2023 03:25 PM

CBC + ESR

Immature Granulocyte (IG) count is a useful early marker of infection or inflammation, even when other markers are normal. It is an early and rapid discrimination of bacterial from viral infections. It is also increased in patients on steroid therapy / chemotherapy or haematological malignancy. High IG is always pathological; except in pregnancy and neonates of < 7 days.
Method : HB by Non-Cyanide Hemoglobin analysis method. HCT by RBC pulse height detection method. RBC, TLC & PLC are by Particle Count by Electrical Impedance in Cell Counter. Optical Platelets by Fluorescent + Laser Technology. MCV, MCH, MCHC, RDW (CV & SD) are calculated parameter. DLC by Flowcytometry method using semi-conductor Laser+Smear verification. ESR on Ves metic 20, comparable to Westergrens method and in accordance to ICSH reference method.

---- End of Report ----

Dr. Sejal Odedra
M.D.Pathology

Test Results are dependent on a number of variables & technical limitations. Hence, it is advised to correlate with clinical findings and other related investigations before any firm opinion is made. Recheck / retest may be requested.



Patient Name : Mrs. MANISHA G CONTRACTOR Type : OPD
 Gender / Age : Female / 40 Years 6 Months 5 Days Request No. : 102742
 MR No / Bill No. : 23199292 / 231062903 Request Date : 27/01/2023 10:14 AM
 Consultant : Dr. Manish Mittal Collection Date : 27/01/2023 10:18 AM
 Location : OPD Approval Date : 27/01/2023 01:34 PM

Haematology

Test	Result	Units	Biological Ref. Range
Blood Group			
ABO system	AB		
Rh system.	Positive		

By Gel Technology / Tube Agglutination Method

Note :

- This blood group has been done with new sensitive Gel Technology using both Forward and Reverse Grouping Card with Autocontrol.
- This method check's group both on Red blood cells and in Serum for "ABO" group.

---- End of Report ----

Dr. Rakesh Vaidya
MD (Path). DCP.

365 Days / 24 Hours Laboratory Services

Home Collection Facility Available
(Mon To Sat 8:00 am to 5:00 pm)



BHAILAL AMIN
GENERAL HOSPITAL

Bhailal Amin Marg, Gorwa, Vadodara, Gujarat 390003.

www.baghospital.com | 0265-677 6222, 255 6222 | Follow us : f @

DEPARTMENT OF LABORATORY MEDICINE

Patient Name : Mrs. MANISHA G CONTRACTOR
Gender / Age : Female / 40 Years 6 Months 5 Days
MR No / Bill No. : 23199292 / 231062903
Consultant : Dr. Manish Mittal
Location : OPD

Type : OPD
Request No. : 102742
Request Date : 27/01/2023 10:14 AM
Collection Date : 27/01/2023 10:18 AM
Approval Date : 27/01/2023 03:16 PM

Fasting Plasma Glucose

Test	Result	Units	Biological Ref. Range
<i>Fasting Plasma Glucose</i>			
Fasting Plasma Glucose	98	mg/dL	70 - 110
Post Prandial 2 Hr. Plasma Glucose	117	mg/dL	70 - 140

By Hexokinase method on RXL Dade Dimension

---- End of Report ----

Dr. Sejal Odedra
M.D.Pathology

Test Results are dependent on a number of variables & technical limitations. Hence, it is advised to correlate with clinical findings and other related investigations before any firm opinion is made. Recheck / repeat may be requested.



Patient Name : Mrs. MANISHA G CONTRACTOR Type : OPD
 Gender / Age : Female / 40 Years 6 Months 5 Days Request No. : 102742
 MR No / Bill No. : 23199292 / 231062903 Request Date : 27/01/2023 10:14 AM
 Consultant : Dr. Manish Mittal Collection Date : 27/01/2023 10:18 AM
 Location : OPD Approval Date : 27/01/2023 03:16 PM

HbA1c (Glycosylated Hb)

Test	Result	Units	Biological Ref. Range
HbA1c (Glycosylated Hb)			
Glycosylated Hemoglobin (HbA1c)	5.4	%	
estimated Average Glucose (e AG) *	108.28	mg/dL	

(Method:

By Automated HPLC analyser on D-10 Biorad. NGSP Certified, US-FDA approved, Traceable to IFCC reference method.

* Calculated valued for past 60 days, derived from HbA1c %, based on formula recommended by the A1c - Derived Average Glucose study from ADA and EASD funded The ADAG trial.

Guidelines for Interpretation:

Indicated Glycemic control of previous 2-3 months

HbA1c%	e AG (mg/dl)	Glycemic control
> 8	> 183	Action suggested...High risk of developing long-term complications. Action suggested, depends on individual patient circumstances
7 - 8	154 - 183	Good
< 7	< 154	Goal...Some danger of hypoglycemic reaction in type I Diabetics. Some Glucose intolerant individuals and Sub-Clinical diabetics may demonstrate (elevated) HbA1c in this area.
6 - 7	126 - 154	Near Normal
< 6	< 126	Nondiabetic level)

---- End of Report ----

Dr. Sejal Odedra
M.D.Pathology



Patient Name	: Mrs. MANISHA G CONTRACTOR	Type	: OPD
Gender / Age	: Female / 40 Years 6 Months 5 Days	Request No.	: 102742
MR No / Bill No.	: 23199292 / 231062903	Request Date	: 27/01/2023 10:14 AM
Consultant	: Dr. Manish Mittal	Collection Date	: 27/01/2023 10:18 AM
Location	: OPD	Approval Date	: 27/01/2023 03:16 PM

Complete Lipid Profile

Test	Result	Units	Biological Ref. Range
Complete Lipid Profile			
Appearance	Clear		
Triglycerides <i>(By Lipase / Glycerol dehydrogenase on RXL Dade Dimension)</i>	86	mg/dL	1 - 150
			< 150 Normal 150-199 Borderline High 200-499 High > 499 Very High)
Total Cholesterol <i>(By enzymatic colorimetric method on RXL Dade Dimension)</i>	195	mg/dL	1 - 200
			<200 mg/dL - Desirable 200-239 mg/dL - Borderline High > 239 mg/dL - High)
HDL Cholesterol <i>(By Direct homogenous technique, modified enzymatic non-immunological method on RXL Dade Dimension)</i>	41	mg/dL	40 - 60
			< 40 Low > 60 High)
Non HDL Cholesterol (calculated) <i>(Non- HDL Cholesterol)</i>	154	mg/dL	1 - 130
			< 130 Desirable 139-159 Borderline High 160-189 High > 191 Very High)
LDL Cholesterol <i>(By Direct homogenous technique, modified enzymatic non-immunological method on RXL Dade Dimension)</i>	137	mg/dL	1 - 100
			< 100 Optimal 100-129 Near / above optimal 130-159 Borderline High 160-189 High > 189 Very High)
VLDL Cholesterol (calculated)	17.2	mg/dL	12 - 30
LDL Ch. / HDL Ch. Ratio	3.34		2.1 - 3.5
T. Ch./HDL Ch. Ratio	4.76		3.5 - 5
<i>(Recent NECP / ATP III Guidelines / Classification (mg/dl) :)</i>			

--- End of Report ---

Dr. Sejal Odedra
M.D.Pathology



Patient Name : Mrs. MANISHA G CONTRACTOR
 Gender / Age : Female / 40 Years 6 Months 5 Days
 MR No / Bill No. : 23199292 / 231062903
 Consultant : Dr. Manish Mittal
 Location : OPD

Type : OPD
 Request No. : 102742
 Request Date : 27/01/2023 10:14 AM
 Collection Date : 27/01/2023 10:18 AM
 Approval Date : 27/01/2023 03:16 PM

Liver Function Test (LFT)

Test	Result	Units	Biological Ref. Range
Bilirubin			
Bilirubin - Total	0.36	mg/dL	0 - 1
Bilirubin - Direct	0.11	mg/dL	0 - 0.3
Bilirubin - Indirect	0.25	mg/dL	0 - 0.7
<i>(By Diazotized sulfanilic acid on RXL Dade Dimension.)</i>			
Aspartate Aminotransferase (SGOT/AST)	23	U/L	13 - 35
<i>(By IFCC UV kinetic method on RXL Dade Dimension.)</i>			
Alanine Aminotransferase (SGPT/ALT)	29	U/L	14 - 59
<i>(By IFCC UV kinetic method on RXL Dade Dimension.)</i>			
Alkaline Phosphatase	73	U/L	42 - 98
<i>(By PNPP AMP method on RXL Dade Dimension.)</i>			
Gamma Glutamyl Transferase (GGT)	21	U/L	5 - 55
<i>(By IFCC method on RXL Dade Dimension.)</i>			
Total Protein			
Total Proteins	7.28	gm/dL	6.4 - 8.2
Albumin	3.68	gm/dL	3.4 - 5
Globulin	3.6	gm/dL	3 - 3.2
A : G Ratio	1.02		1.1 - 1.6
<i>(By Biuret endpoint and Bromocresol purple method on RXL Dade Dimension.)</i>			

---- End of Report ----

Dr. Sejal Odedra
M.D.Pathology



Patient Name : Mrs. MANISHA G CONTRACTOR
 Gender / Age : Female / 40 Years 6 Months 5 Days
 MR No / Bill No. : 23199292 / 231062903
 Consultant : Dr. Manish Mittal
 Location : OPD

Type : OPD
 Request No. : 102742
 Request Date : 27/01/2023 10:14 AM
 Collection Date : 27/01/2023 10:18 AM
 Approval Date : 27/01/2023 03:16 PM

Renal Function Test (RFT)

Test	Result	Units	Biological Ref. Range
Urea <i>(By Urease Kinetic method on RXL Dade Dimension)</i>	12	mg/dL	10 - 45
Creatinine <i>(By Modified Kinetic Jaffe Technique)</i>	0.57	mg/dL	0.6 - 1.1
Estimate Glomerular Filtration rate <i>(Ref. range : > 60 ml/min for adults between age group of 18 to 70 yrs. eGFR Calculated by IDMS Traceable MDRD Study equation. Reporting of eGFR can help facilitate early detection of CKD. By Modified Kinetic Jaffe Technique)</i>	more than 60		
Uric acid <i>(By Uricase / Catalase method on RXL Siemens)</i>	3.4	mg/dL	2.2 - 5.8

---- End of Report ----

Dr. Sejal Odedra
M.D.Pathology



Patient Name : Mrs. MANISHA G CONTRACTOR
 Gender / Age : Female / 40 Years 6 Months 5 Days
 MR No / Bill No. : 23199292 / 231062903
 Consultant : Dr. Manish Mittal
 Location : OPD

Type : OPD
 Request No. : 102742
 Request Date : 27/01/2023 10:14 AM
 Collection Date : 27/01/2023 10:18 AM
 Approval Date : 27/01/2023 03:16 PM

Thyroid Hormone Study

Test	Result	Units	Biological Ref. Range
------	--------	-------	-----------------------

Triiodothyronine (T3)	1.40	ng/ml	
-----------------------	------	-------	--

(Done by 4th generation electrochemiluminescence based method on automated immunoassay / Cobas e 411.

Reference interval (ng/ml)

1 - 3 days : 0.1 - 7.4
 1-11 months : 0.1 - 2.45
 1-5 years : 0.1 - 2.7
 6-10 years : 0.9 - 2.4
 11-15 years : 0.8 - 2.1
 16-20 years : 0.8 - 2.1
 Adults (20 - 50 years) : 0.7 - 2.0
 Adults (> 50 years) : 0.4 - 1.8
 Pregnancy (in last 5 months) : 1.2 - 2.5

(Reference : Tietz - Clinical guide to laboratory test, 4th edition))

Thyroxine (T4)	7.73	mcg/dL	
----------------	------	--------	--

(Done by 4th generation electrochemiluminescence based method on automated immunoassay / Cobas e 411.

Reference interval (mcg/dL)

1 - 3 days : 11.8 - 22.6
 1 - 2 weeks : 9.8 - 16.6
 1 - 4 months : 7.2 - 14.4
 4 - 12 months : 7.8 - 16.5
 1-5 years : 7.3 - 15.0
 5 - 10 years : 6.4 - 13.3
 10 - 20 years : 5.6 - 11.7
 Adults / male : 4.6 - 10.5
 Adults / female : 5.5 - 11.0
 Adults (> 60 years) : 5.0 - 10.7

(Reference : Tietz - Clinical guide to laboratory test, 4th edition))

Thyroid Stimulating Hormone (US-TSH)	1.87	microIU/ml	
--------------------------------------	------	------------	--

(Done by 4th generation electrochemiluminescence based method on automated immunoassay / Cobas e 411.

Reference interval (microIU/ml)

Infants (1-4 days) : 1.0 - 39
 2-20 weeks : 1.7 - 9.1
 5 months - 20 years : 0.7 - 6.4
 Adults (21 - 54 years) : 0.4 - 4.2
 Adults (> 55 years) : 0.5 - 8.9
 Pregnancy :
 1st trimester : 0.3 - 4.5
 2nd trimester : 0.5 - 4.6
 3rd trimester : 0.8 - 5.2

(Reference : Tietz - Clinical guide to laboratory test, 4th edition))

--- End of Report ---

Dr. Sejal Odedra
M.D.Pathology



Patient Name	: Mrs. MANISHA G CONTRACTOR	Type	: OPD
Gender / Age	: Female / 40 Years 6 Months 5 Days	Request No.	: 102742
MR No / Bill No.	: 23199292 / 231062903	Request Date	: 27/01/2023 10:14 AM
Consultant	: Dr. Manish Mittal	Collection Date	: 27/01/2023 10:18 AM
Location	: OPD	Approval Date	: 27/01/2023 02:41 PM

Pap Smear

<u>Test</u>	<u>Result</u>	<u>Units</u>	<u>Biological Ref. Range</u>
-------------	---------------	--------------	------------------------------

Pap Smear

Pap Smear Screening Report / Cervico-Vaginal Cytology...

Cyto No : P/126/23

Received at 1:20 pm.

Clinical Details : No complain

P/V findings : Cx. / Vg. - NAD.

LMP : 1 week ago

TBS Report / Impression :

* Satisfactory for evaluation; transformation zone components identified.

* Mild inflammatory cellularity (Neutrophils rich).

* No epithelial cell abnormality favouring squamous intraepithelial lesion or frank malignancy (NILM).

Note / Method :

The material received in LBC container, cytosmear was stained by rapid pap method and reported with due consideration to The Bethesda system (Modified 2014)

---- End of Report ----

Dr. Rakesh Vaidya
MD (Path). DCP.



Patient Name : Mrs. MANISHA G CONTRACTOR Type : OPD
 Gender / Age : Female / 40 Years 6 Months 5 Days Request No. : 102742
 MR No / Bill No. : 23199292 / 231062903 Request Date : 27/01/2023 10:14 AM
 Consultant : Dr. Manish Mittal Collection Date : 27/01/2023 10:18 AM
 Location : OPD Approval Date : 27/01/2023 12:06 PM

Urine routine analysis (Auto)

Test	Result	Units	Biological Ref. Range
Physical Examination			
Quantity	50	mL	
Colour	Pale Yellow		
Appearance	Clear		
Chemical Examination (By Reagent strip method)			
pH	6.0		
Specific Gravity	<=1.005		
Protein	Negative	gm/dL	0 - 5
Glucose	Negative	mg/dL	0 - 5
Ketones	Negative		0 - 5
Bilirubin	Negative		Negative
Urobilinogen	Negative		Negative (upto 1)
Blood	Negative		Negative
Leucocytes	Negative		Negative
Nitrite	Negative		Negative
Microscopic Examination (by Microscopy after Centrifugation at 2000 rpm for 10 min or on fully automated Sysmex urine sedimentation analyzer UF4000)			
Red Blood Cells	0 - 1	/hpf	0 - 2
Leucocytes	0 - 1	/hpf	0 - 5
Epithelial Cells	0 - 1	/hpf	0 - 5
Casts	Nil	/lpf	Nil
Crystals	Nil	/hpf	Nil
Mucus	Absent	/hpf	Absent
Organism	Absent		

Test results are dependent on a number of variables & technical limitations. Hence, it is advised to correlate with clinical findings and other related investigations before any firm opinion is made. Recheck / retest may be requested.

---- End of Report ----

Dr. Sejal Odedra
M.D.Pathology



**BHAILAL AMIN
GENERAL HOSPITAL**

📍 Bhailal Amin Marg, Gorwa, Vadodara, Gujarat 390003.
🌐 www.baghospital.com | ☎ 0265-677 6222, 255 6222 | Follow us : 📱 @

DEPARTMENT OF DIAGNOSTIC RADIOLOGY

Patient No. : 23199292 Report Date : 27/01/2023
Request No. : 190050550 27/01/2023 8.34 AM
Patient Name : **Mrs. MANISHA G CONTRACTOR**
Gender / Age : Female / 40 Years 6 Months 5 Days

ADVANCED DIGITAL SOLUTIONS

- Computer Radiography
- Ultra Sensitive Colour Doppler
- Ultra High Resolution Sonography
- Multi-Detector CT Scan
- Mammography
- Interventional Radiology
- Digital Subtraction Angiography
- Foetal Echocardiography
- Echocardiography

X-Ray Chest AP

Both lung fields are clear.
Both costophrenic sinuses appear clear.
Heart size is normal.
Hilar shadows show no obvious abnormality.
Aorta is normal.
Note is made of bilateral cervical rib.

• ULTRA SONOGRAPHY CANNOT DETECT ALL ABNORMALITIES
• NOT VALID FOR MEDICO-LEGAL PURPOSES
• CLINICAL CORRELATION RECOMMENDED

Hasani

Dr.Pruna C Hasani, MD
Consultant Radiologist





BHAILAL AMIN
GENERAL HOSPITAL

Bhaialal Amin Marg, Gorwa, Vadodara, Gujarat 390003.

www.baghospital.com | 0265-677 6222, 255 6222 | Follow us : f @

DEPARTMENT OF DIAGNOSTIC RADIOLOGY

ADVANCED DIGITAL SOLUTIONS

- Computer Radiography
- Ultra Sensitive Colour Doppler
- Ultra High Resolution Sonography
- Multi-Detector CT Scan
- Mammography
- Interventional Radiology
- Digital Subtraction Angiography
- Foetal Echocardiography
- Echocardiography

Patient No. : 23199292 Report Date : 27/01/2023
 Request No. : 190050550 27/01/2023 8.34 AM
 Patient Name : **Mrs. MANISHA G CONTRACTOR**
 Gender / Age : Female / 40 Years 6 Months 5 Days

X-Ray Chest AP

Both lung fields are clear.
 Both costophrenic sinuses appear clear.
 Heart size is normal.
 Hilar shadows show no obvious abnormality.
 Aorta is normal.
 Note is made of bilateral cervical rib.

• ULTRA SONOGRAPHY CANNOT DETECT ALL ABNORMALITIES
 • NOT VALID FOR MEDICO-LEGAL PURPOSES
 • CLINICAL CORRELATION RECOMMENDED

Prerna C Hasani

Dr. Prerna C Hasani, MD
Consultant Radiologist



Patient No. : 23199292 Report Date : 27/01/2023
Request No. : 190050590 27/01/2023 8.34 AM
Patient Name : Mrs. MANISHA G CONTRACTOR
Gender / Age : Female / 40 Years 6 Months 5 Days

Echo Color Doppler

MITRAL VALVE : NORMAL, NO MS, NO MR
AORTIC VALVE : TRILEAFLET, NO AS, NO AR
TRICUSPID VALVE : NORMAL, NO TR, NO PAH
PULMONARY VALVE : NORMAL, NO PR, NO PS
LEFT ATRIUM : NORMAL SIZE
AORTA : NORMAL
LEFT VENTRICLE : NORMAL LVEF – 60-65 %, NO RWMA AT REST
RIGHT ATRIUM : NORMAL SIZE
RIGHT VENTRICLE : NORMAL SIZE
I.V.S. : INTACT
I.A.S. : INTACT
PULMONARY ARTERY : NORMAL
PERICARDIUM : NO EFFUSION
COLOUR/DOPPLER FLOW MAPPING : NO AR , MR, TR NO PAH

FINAL CONCLUSION:

1. NORMAL SIZED ALL CARDIAC CHAMBERS
2. NORMAL LV SYSTOLIC FUNCTION LVEF – 60-65 %
3. NO RESTING RWMA
4. NORMAL VALVES, NO MITRAL / AORTIC STENOSIS
5. NORMAL RIGHT HEART SIZE AND RV PRESSURE
6. NO PERICARDIAL EFFUSION, CLOT OR VEGETATION SEEN, SR+.

DR. V C CHAUHAN MD
INTERVENTIONAL CARDIOLOGIST

27-01-2023 12:42:48
ID: 23199292
MANISHA G. CONTRAFACTOR
Female 40 Years

226 166 05

HR : 56 bpm
P : 88 ms
PR : 174 ms
QRS : 73 ms
QT/QTc : 406/393 ms
P/QRS/T : 37/52/36 °
RV5/SV1 : 0.533/0.468 mV

Diagnosis Information:
Sinus Bradycardia
Low Voltage(Chest Leads)

Report Confirmed by:

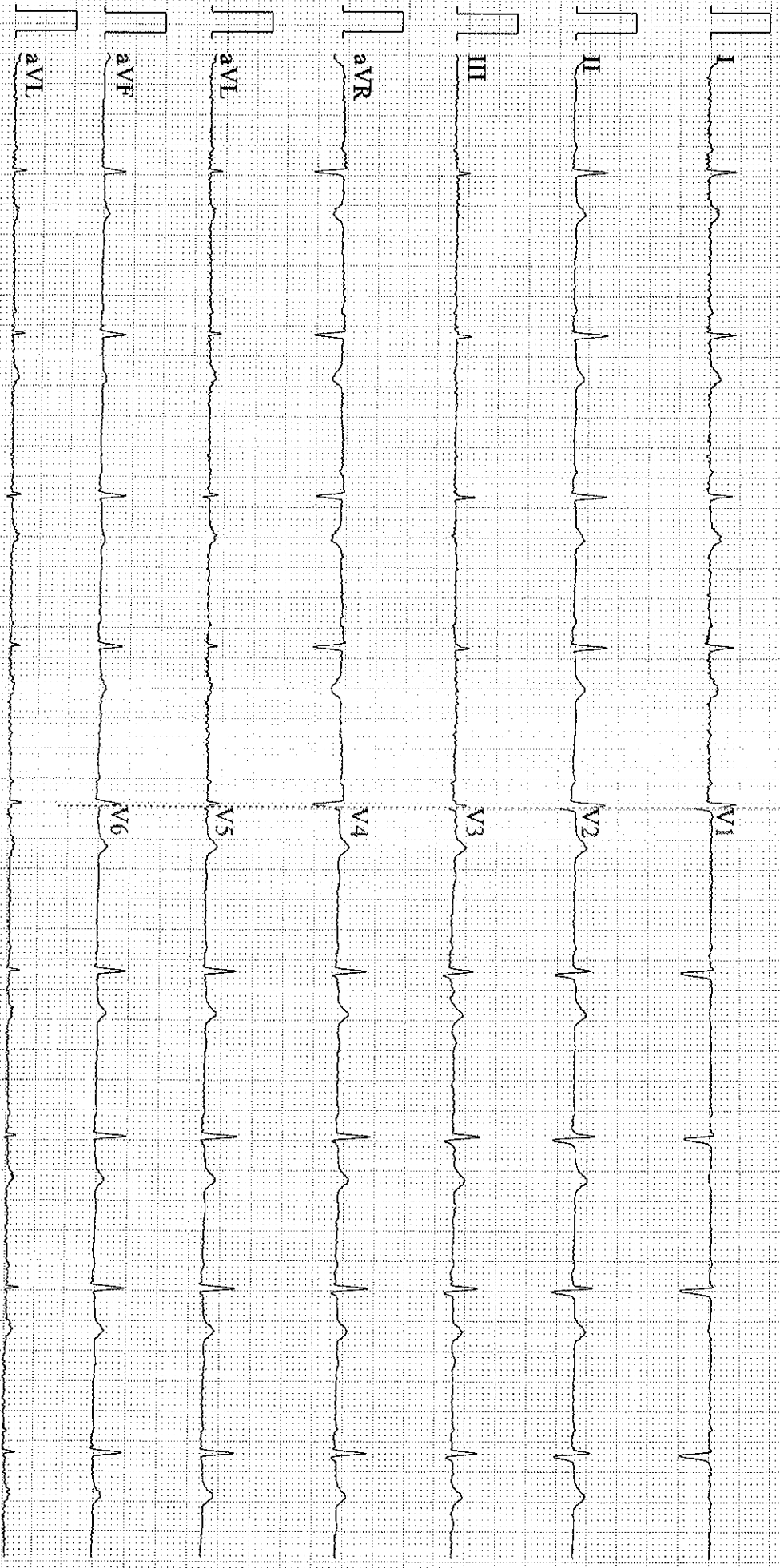

0.67~25Hz AC50 25mm/s 10mm/mV 2*5s+1r 56 V193 SEMIP V1.7

Dr. Sonica Peshin

Cosmetic Dentist & Implantologist

Reg. No. : 6966-A

M. : 9586867301



BHAILAL AMIN
GENERAL HOSPITAL

Dental assessment form

27/01/2023

Name: Manisha B Contractor

Age/ Sex: 40 years/Female

Patient has come for an oral hygiene check up

On Examination:

- Stains++ Calculus++
- History of horizontal brushing
- Mild attrition, recession
- Missing 38 causing supra-eruption of 28
- Buccally erupted teeth with initial decay with respect to 18, 48

Provisional diagnosis:

- Chronic generalised gingivitis

Treatment plan:

- Scaling and polishing
- Extraction of 18, 28, 48, if pain arises

Advised:

- Brush your teeth twice daily
- Salt water rinses atleast once a day.
- Clean your tongue and floss in between everyday.
- Follow vertical brushing technique.

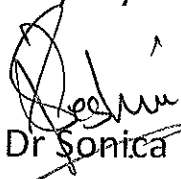
Dr Sonica Peshin

ITEM CODE:SMD066

HEART CARE | BRAIN & SPINE | BONE & JOINT | MINIMAL ACCESS SURGERY
24X7 EMERGENCY | DIAGNOSTICS | PHARMACY | BLOOD BANK

 www.baghospital.com  (0265) 677 6222, 255 6222

 Bhailal Amin Marg, Gorwa, Vadodara, Gujarat - 390003

Follow us

