



Thareja 2008



Dr. M. N. THAREJA
MBBS
Thareja Nursing Home
Alwar-301001, (Raj.)



THAREJA NURSING HOME



DIGITAL X-RAY, OPG, COMPUTERISED ECG & EEG, DIAGNOSTIC
LABORATORY EQUIPPED WITH COMPUTERISED AUTO ANALYZER & CBC

1, Ram Kuteer, Company Bagh Road, ALWAR - 301001 (Raj.) Ph: 0144-2700184, 2331842

PROPOSAL NO. PKG10000227

Patient Name MR.DHARA SINGJH GUJAR

Ref. By Dr. M. N. THAREJA

Date

13/02/2022

Age

31 Yrs.

Sex

M

Details of packages		Patients report	Units	Normal value
	HB	15.2	gm%	M-13.5-18, F-11.5-16.5
	TRBC	4.8	million /cu mm	M-4.0-5.5, F-3.9-5.6
	TWBC	8700	cu mm	4000-11000
DLC	Polymorphs	60	%	42-75
	Lymphocytes	47	%	20-50
	Eosinophil	03	%	1-6
	ESR	04	mm 1 st Hr.	M-0-9, F-0-20
	Platelets	213000	Lack / cu mm	1.5-4
	PCV	41.6	%	37-54
	MCV	86.3	Cubicmicrons	86-98
	MCH	32.2	Picograms	26-34
	MCHC	37.3	%	32-36
Blood Grouping & Rh Factor		** A ⁺ Rh +VE(POSITIVE)		
	BUN	12.0	mg %	M-7-20
	S. Creatinine	0.89	Mg/100ml	0.9-1.4 mg /100 ml
	HBsAg	-		
	HIV I & II	-	Elisa Method	
	HbA1C	4.9	%	4-6%
	VDRL	-		

Details of packages		Patients report	Units	Normal value	
LFT	GGTP	26	U/L	5-60	
	SGOT	13	Units / ml	Upto 40	
	SGPT	16	Units / ml	Upto 40	
	S. Bilirubin	Total Bilirubin	0.69	mg%	Upto 1.2
		Direct Bilirubin	0.25	mg%	0-0.25
		Indirect Bilirubin	0.44	mg%	
		T. Protein	7.68	Gm%	6.2-8.3
		S. Albumin	4.72	Gm%	3.2-5.3
		Globulin	2.96	Gm%	
		Alkaline phosphate	85	IU/L	60 - 170
	S. Calcium	-	Gm%	8.5-10.5	
	Uric Acid	3.5	Mg%	2.5-7 mg%	
	Blood Sugar Fasting	78	Mg%	60-110 mg %	
	Blood Sugar PP	105	Mg%	Upto 160	
Lipid Profile	S. Cholesterol	175.0	mg%	120-220	
	S. Triglycerides	120.0	mg/ml	Upto 170	
	HDL Cholesterol	57.0	IU/L		
	LDL cholesterol	94.0	IU/L	450 at 37 ^o C	
	VLDL	24.0	mg %	Upto 35	

Routine Urine Analysis

Physical/ Chemical	Microscopic:	
Appearance	Clear	RBCs Nil
Specific Gravity	1010	WBCs 1-2/HPF
Ph	ACIDIC	Epith. Cells 2-3/HPF
Albumin	Nil	Casts Nil
Glucose F	NIL	Crystals Nil
Ketones	----	Bacteria Nil
Blood	Nil	Glucose P.P. NIL

Signature of Technician

Signature of Doctor

This Report is not Valid for Medical Legal Purpose

Patient Name:

Dhara Singh

Age: 31 M / F

..... cm / kg

..... / mmHg

13/2/22

HR 72/min

PR 31 ms

QRS 46 ms

T 18 ms

5.70

SINUS RHYTHM

NORMAL ECG

UNCONFIRMED REPORT

Dhara Singh



10 mm/mV

10 mm/mV

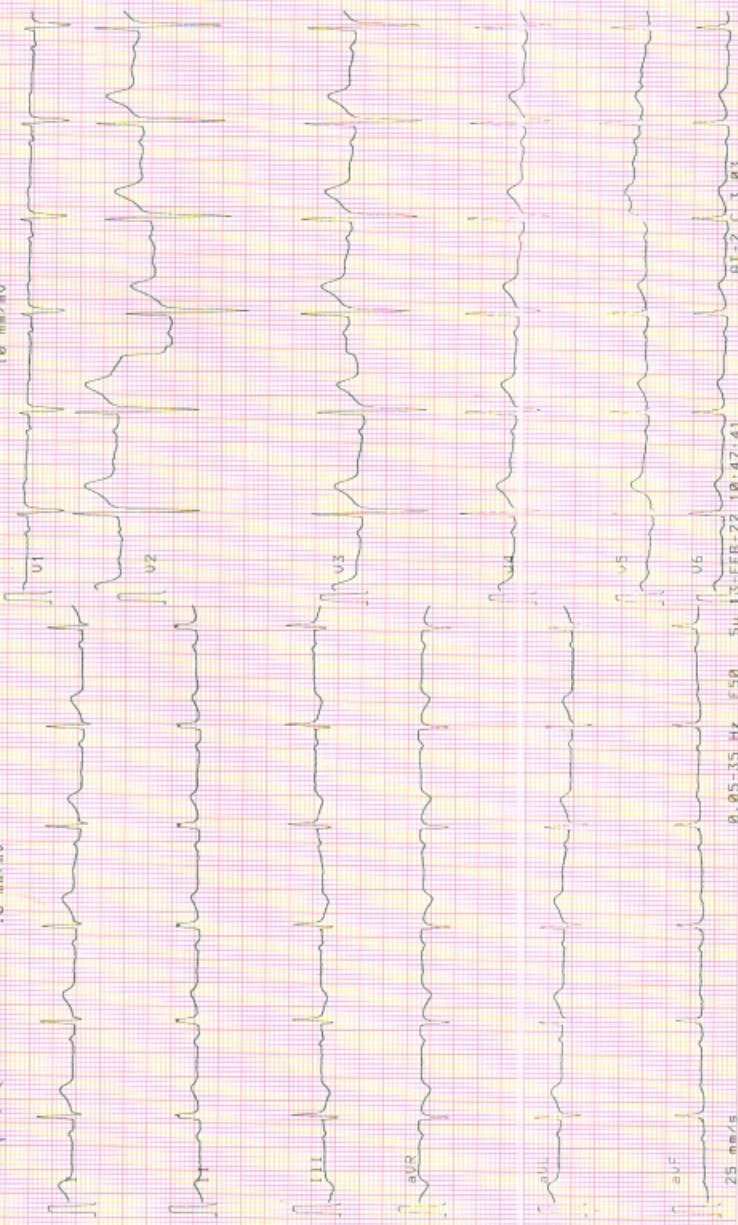

25 mm/s

0.05-35 Hz

SUN 13-FEB-22 10:47:41

RT-2 C.1.03

SCHILLER

Part No.2.157017M C 0013

008



GUPTA ENT AND HEART CENTRE

Dayanand Marg, Nangli Circle, Alwar (Raj.) Ph. 0144-3591336 | M. 7378184427

Echocardiography Report

Name : Mr. Dhara Singh Refd by: Dr. M. N. Thareja
Age / Sex : 31yrs./male Date : 13 February 2022

Clinical Diagnosis : For Cardiac Evaluation
2D Echocardiography Findings
Mitral Valve : Normal
Aortic Valve : Normal
Tricuspid Valve : Normal
Pulmonary Valve : Normal
Left Atrium : 3.8cm: Normal
Left Ventricle : Normal LV size with normal LV systolic function. No RWMA

LVIDd	4.4cm.	IVSd	1.0cm.	EF	60%	Visual
LVIDs	2.5cm.	PWd	0.9cm.	EF	%	F.S.

Right Atrium : Normal
Right Ventricle : Normal
Aorta : 3.0cm: Normal
Pulmonary Artery : Normal
Pulmonary Veins : Normal
Superior Venacava : Normal
Inferior Venacava : Normal
Pericardium : Normal
Intracardiac Masses : No Intracardiac masses seen
IAS/IVS : Intact

Doppler Findings:

Valve	Peak Velocity (cm/s)	Peak Gradient (mmHg)	Mean Gradient (mmHg)	Regurgitation Grade	others/comments
Mitral Valve	E-/A-94/59			Trace MR	
Aortic Valve	95				
Tricuspid Valve				No TR, No PAH.	
Pulmonary Valve	81				

Diagnosis : Transthoracic echo done in supine position at resting heart rate of 70bpm, shows **Normal LV size with normal LV systolic function. LVEF~60% (Visual). No RWMA.**
Other cardiac chambers are normal in Size.
Trace MR, No TR, No PAH.
Normal MIP.
No pericardial effusion /Vegetation /Clot Intracardiac masses seen.
Normal left sided arch of aorta, No Coarctation.

Dr. Prachi Gupta
MBBS, PGDCC
(Non-invasive cardiologist)



GUPTA ENT AND HEART CENTRE

Dayanand Marg, Nangli Circle, Alwar (Raj.) Ph. 0144-3591336 | M. 7378184427

Echocardiography Report

Name : Mr. Dhara Singh Refd by: Dr. M. N. Thareja
Age / Sex : 31yrs./male Date : 13 February 2022

Clinical Diagnosis : For Cardiac Evaluation
2D Echocardiography Findings
Mitral Valve : Normal
Aortic Valve : Normal
Tricuspid Valve : Normal
Pulmonary Valve : Normal
Left Atrium : 3.8cm: Normal
Left Ventricle : Normal LV size with normal LV systolic function. No RWMA

LVIDd	4.4cm.	IVSd	1.0cm.	EF	60%	Visual
LVIDs	2.5cm.	PWD	0.9cm.	EF	%	F.S.

Right Atrium : Normal
Right Ventricle : Normal
Aorta : 3.0cm: Normal
Pulmonary Artery : Normal
Pulmonary Veins : Normal
Superior Venacava : Normal
Inferior Venacava : Normal
Pericardium : Normal
Intracardiac Masses : No Intracardiac masses seen
IAS/IVS : Intact

Doppler Findings:

Valve	Peak Velocity (cm/s)	Peak Gradient (mmHg)	Mean Gradient (mmHg)	Regurgitation Grade	others/comments
Mitral Valve	E-/A-94/59			Trace MR	
Aortic Valve	95				
Tricuspid Valve				No TR, No PAH.	
Pulmonary Valve	81				

Diagnosis : Transthoracic echo done in supine position at resting heart rate of 70bpm, shows
**Normal LV size with normal LV systolic function. LVEF~60% (Visual).
No RWMA.**
Other cardiac chambers are normal in Size.
Trace MR, No TR, No PAH.
Normal MIP.
No pericardial effusion /Vegetation /Clot Intracardiac masses seen.
Normal left sided arch of aorta, No Coarctation.

Dr. Prachi Gupta
MBBS, PGDCC
(Non-invasive cardiologist)



THAREJA NURSING HOME

1, Ram Kuteer Company Bagh Road, ALWAR - 301001 (Raj.)
Mob. 9982111801, Ph. 0144-2700184, 2331842, Telefax: 0144-2342339
E-mail: drmnthareja@yahoo.com



Name Dhars Singh Lunjan Age 31 Yr OPD/UHID 27739 Date 12/9/22

Address Mobile No.....

VITALS	B.P.	Pulse	Temp.	Wt.	Ht.	Allergies
--------	------	-------	-------	-----	-----	-----------

Complaints

Routine eye check up

Findings

VA $\left\{ \begin{matrix} G/G \\ G/G \end{matrix} \right. \rightarrow$ Eglasses

*S/L
NAD*

*NK NB
NC*
Investigation

*Color vision - WNL
- WNL*

Treatment

*Adv
continue glasses*

DR. M.N. THAREJA

7233 (RMC)

Male Infertility Specialist

DR. SAVITA THAREJA

7600 (RMC)

Female Infertility Specialist

DR. JAYANT THAREJA

A-0824 (RSDC)

M.D.S.

Oral & Maxillo - Facial Surgery
Ex Resident Trauma Centre,
AIIMS, Delhi

DR. SHIVANI THAREJA

10807 / 31220 (RMC)

Ophthalmologist
Cornea Specialist

DR. PRERNA THAREJA

A-3574

MDS (Endodontics)
Root Canal Specialist
Ex Resident
AIIMS, Jodhpur

DR. H.R. GUPTA

1744 (RMC)

Senior Consultant
M.S. Gen Surgeon

DR. VARUN SAPRA

Reg. No. 70990 (DMC)

MBBS DNB ORTHO, D.ORTHO
Joint Replacement &
Arthroscopy Surgeon

Shivani
Dr. Shivani Thareja
M.S. (OPHTHAL)
Fellow (CORNEA)

L.V. Prasad Eye Institute
CORNEA CONSULTANT

Pain Scale	0	2	4	8	10
	No Pain	Mild Pain	Distressing	Intense	Excruciating



TOMMY
HILFIGER

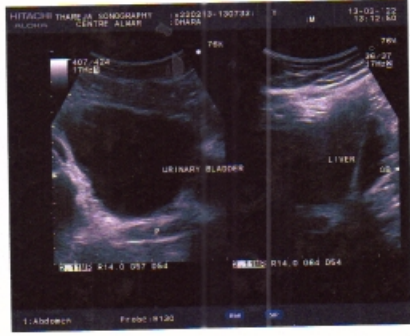



THAREJA SONOGRAPHY CENTRE

1, Ram Kuteer, Company Bagh Road, ALWAR - 📞 (0144) 2700184



This report is not valid for MLC Purpose

Ref. No.

Date 13/02/2022.....

Name of Patient: MR. DHARA SINGH Age : 31 Yrs. Sex: M
Ref. by: DR. M. N. THAREJA

Sonography Report – abdomen

LIVER:	Size: RL: 13.6 cm	L. L.: 4.21 Cm.
	Margins: Regular	L.H.B.R: ND
	Parenchyma : Echo	
C. B. D.	Size: 3.4 mm	LUMEN: Clear
P.V.	Size: mm	LUMEN: Clear
GALL BLADDER :	Size 4.0 X 1.9 cm	
Wall thickness	N	Lumen : Clear
PANCREAS:	N	
SPLEEN:	10.2 cc	
KIDNEYS:	Right: 9.2 X 4.0 cm	Left: 9.8 X 4.3 cm

PELVICALYCAL SYSTEM: |
CORTICO – MEDU. DIFF: | N

RETROPERITONEUM : |
LYMPH – NODES : | Not Seen

PLEURAL EFFUSION : |
ASCITES

URINARY BLADDER:
Prevoiding Volume 116 cc
Wall Thickness N

Residual Urine C.C.
Lumen: Clear

PROSTATE: N
Size:
Parenchyma:

Capsule: Intact

SEMINAL – VASCLES: Normal

Conclusion:- Normal Study

Thanks,

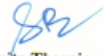
Dr. Savita Thareja
Reg. No. 7600
Rajasthan Medical Council

Enclosed: Photo - 2

PLEASE NOTE: INTESTINAL PATHOLOGY CAN NOT BE RULE OUT

This is only an opinion, not a diagnosis, which should be clinically co-related. No procedure/surgery should be undertaken simply on the basis of this opinion because Ultrasound accuracy is only 96%.

* Subject to Alwar jurisdiction. * Not valid for medico-legal purpose.



THAREJA NURSING HOME



DIGITAL X-RAY, OPG, COMPUTERISED ECG & EEG, DIAGNOSTIC
LABORATORY EQUIPED WITH COMPUTERISED AUTO ANALYZER & CBC

1, Ram Kuteer, Company Bagh Road, ALWAR - 301001 (Raj.) Ph: 0144-2700184, 2331842

Name : **DHARA SINGH GURJAR** age **31** Sex : **MALE**
Ref. By : **DR M.N.THAREJA** Lab No. : **PKG227** Date : **February 13, 2022**

HORMONES & MARKERS

<u>Test</u>	<u>Value</u>	<u>Units</u>	<u>Biological Ref. Values</u>
T3 (Total Triiodothyronine)	1.15	ng/dL	0.60-1.81 ng/dL Adults
T4 (Total Thyroxine)	5.10	µg/dL	3.2-12.60 µg/dL : Adults
TSH (Thyroid Stimulating Hormone)	1.59	µIU/mL	Adults : 0.35-5.50 µIU/mL

Interpretation of TSH :-

Children

0 Days : 1.0-39.0 uIU/mL
5 days : 1.7-9.1 uIU/mL
1 year : 0.4-8.6 uIU/mL
2 years : 0.4-7.6 uIU/mL
3 year : 0.3-6.7 uIU/mL
4-19 years : 0.4-6.2 uIU/mL

Interpretation of TSH :-

Children

3.20 - 34.6 µIU/mL 1- 2 Days
0.70 - 15.4 µIU/mL 3 - 4 Days
0.70 - 9.10 µIU/mL 15 Days - 5 Months
0.70 - 6.40 µIU/mL 5 Months - 20 Years

Adults

20-54 years : 0.35-5.50 uIU/mL
55-87 years : 0.5-8.9 uIU/mL

Pregnancy

1st Trimester : 0.30 - 4.50 µIU/mL
2nd Trimester : 0.50 - 4.60 µIU/mL
3rd Trimester : 0.80 - 5.20 µIU/mL

Pregnancy

0.30 - 4.50 µIU/mL 1st Trimester
0.50 - 4.60 µIU/mL 2nd Trimester
0.80 - 5.20 µIU/mL 3rd Trimester

Method : **Fluorescence Immunoassay Technology**

Sample Type : **Fresh Blood Serum**

Remarks :

Primary malfunction of the Thyroid gland may result in excessive (hyper) or Low (hypo) release of T3 or T4. In addition, as TSH directly affects thyroid function, malfunction of the pituitary or the hypothalamus influences the thyroid gland activity.

Disease in any portion of the thyroid-pituitary-hypothalamus system may influence the level of T3 and T4 in the blood, in Primary Hypothyroidism,

TSH levels are significantly elevated, while in secondary and tertiary hypothyroidism, TSH levels may be low. In addition, in Euthyroid sick syndrome, multiple alterations in serum thyroid function test findings have been recognized.

Signature of Technician

Signature of Doctor

Right

DHARA SINGH 31 Y BY DR M.N. THAREJA 26.122.222 M CHEST, PA 2/13/2022
THAREJA NURSING HOME, COMPANY BAGH ROAD, ALWAR



THAREJA NURSING HOME



DIGITAL X-RAY, OPG, COMPUTERISED ECG & EEG, DIAGNOSTIC
LABORATORY EQUIPED WITH COMPUTERISED AUTO ANALYZER & CBC

1, Ram Kuteer, Company Bagh Road, ALWAR - 301001 (Raj.) Ph: 0144-2700184, 2331842

PROPOSAL NO. PKG0000227

Date 13/02/2022

Patient Name DHARA SINGH

Age 31 Yrs.

Ref. By Dr. M. N. THAREJA

Sex M

PART - X-RAYED : X-RAY CHEST PA VIEW
REPORT : X-RAY CHEST P.A. VIEW
:- Chest is bilaterally symmetrical.
:- C.P. Angles are clear.

CONCLUSION: Normal Study

Signature of Technician

Signature of Doctor