



Bangalore Diagnostics & Multi-Speciality Centre

Quality Assurance : EQAP from AIIMS & CMC- Vellore

Quality. Trust. Since 1982.

198, 12th Main, 3rd Block, (Above Namma MTR, Next to SBI), Rajajinagar, Bangalore- 560 010.

Ph. : 080-23505407, 9448079978 e-mail : bangalore.d.s@gmail.com

SUMMARY REPORT

NAME ::	Mr. Raj. B.S. Dange
EMPLOYEE ID::	PK410000250
REF.BY::	Bank of Baroda
AGE::	44/years
GENDER::	male
DATE::	18/03/2022
HEIGHT (in mts)::	1.65
WEIGHT (in kgs)::	68
BMI::	25.0
WAIST CIRCUMFERENCE (in cms)::	90
HIP CIRCUMFERENCE (in cms)::	100
WAIST TO HIP RATIO::	0.90:1.0
BLOOD PRESSURE (mm hg)::	130/90 mm Hg

BANGALORE DIAGNOSTICS &
MULTI-SPECIALITY CENTRE
198, 12th Main, 3rd Block
Rajajinagar, Bangalore-560 010

Dr. MAHADEVA. K.C.
M.D., (Path)
KMC. No.: 17647

DL No. : KA05 20210024702
NAME : RAJ B S DANGI
D.O.B : 27/05/1977
VALID TILL : 23/11/2031(NT)

DOI : 24/11/2021
B.G. : O+

FORM - 7
[See Rule 16(2)]



VALID THROUGHOUT INDIA
COV : LMV 24/11/2021
: MCWG 24/11/2021

CD01 : 24-11-2021

S/o : M S DANGI
ADDRESS : A6 901 PROVIDENT HARMONY BALAJI KRUPA
LAYOUT CHOKKANAHALLI MAIN ROAD RK
HEGDE NAGAR Bangalore North, Bangalore, KA
560064

Sign. Of Holder

Sign. Licencing Authority
BENGALURU(S)

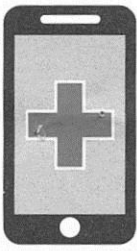

Bangalore Diagnostics & Multi-Speciality Centre

Quality Assurance : EQAP from AIIMS & CMC- Vellore

Quality. Trust. Since 1982.

198, 12th Main, 3rd Block, (Above Namma MTR, Next to SBI), Rajajinagar, Bangalore- 560 010.

Ph. : 080-23505407, 9448079978 e-mail : bangalore.d.s@gmail.com

Name : MR. RAJ B S DANGI

Reg. No : C6790

Age/Sex: 44 Year(s) / Male

Date : 18/03/2022

Ref. by : DR. BANK OF BARODA

Corporate: NON CORPORATE

Test Name

Result

Reference Range

Page 1 of 4

HAEMATOLOGY REPORT

COMPLETE BLOOD COUNT

Haemoglobin	15.6 gms %	Male : 13.0 - 18.0 gms % Female: 11.0 - 15.0 gms %
Red Blood Cell Count	5.33 million/cumm	Male : 4.5-6.5 millions/cumm Female : 3.7-5.5 million/cumr

Packed Cell Volume	46.4 %	Females: 32 - 45 % Males: 39 - 54%
Total Count	6,800 cells /cumm	4000-11000 cells /cumm

Differential Count

Neutrophils	47.1 %	40 - 75%
Lymphocytes	31.1 %	20 - 45%
Monocytes	8.3 %	01 - 10%
Eosinophils	12.5 %	01 - 06 %
Basophils	1.0 %	00 to 01 %

COMPLETE BLOOD COUNT

Platelet count	2,33,000 cells/cumm	150000-400000 cells/cumm
Mean Corpuscular Volume	87 fL	78 - 98 fL
Mean Corpuscular Haemoglobin	29.2 pg	27 - 32 pg
Mean Corpuscular Haemoglobin Concentration	33.6 g/dl	31 - 36 g/dl
ESR	11 mm/hour	Male: 0 - 10 mm/ hour Female: 0 - 20 mm/hour

ABSOLUTE EOSINOPHIL COUNT	850 cells/cumm	40 - 440 cells/cumm
---------------------------	----------------	---------------------

BLOOD GROUP(ABO)	"O"
Rh Type (D)	POSITIVE

BIOCHEMISTRY REPORT

FASTING BLOOD SUGAR	82 mg/dl	70 to 100 mg/dl
FASTING URINE SUGAR	NIL	NIL

Dr. MAHADEVA. K.C.
M.D., (Path)
KMC. No.: 17647

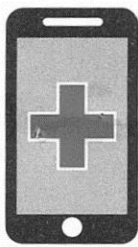

Bangalore Diagnostics & Multi-Speciality Centre

Quality Assurance : EQAP from AIIMS & CMC- Vellore

Quality. Trust. Since 1982.

198, 12th Main, 3rd Block, (Above Namma MTR, Next to SBI), Rajajinagar, Bangalore- 560 010.

Ph. : 080-23505407, 9448079978 e-mail : bangalore.d.s@gmail.com

Name : MR. RAJ B S DANGI

Reg. No : C6790

Age/Sex: 44 Year(s) / Male

Date : 18/03/2022

Ref. by : DR. BANK OF BARODA

Corporate: NON CORPORATE

Test Name

Result

Reference Range

Page 2 of 4

BIOCHEMISTRY REPORT

POST PRANDIAL BLOOD SUGAR 112 mg/dl

80 to 140 mg/dl

POST PRANDIAL URINE SUGAR NIL

NIL

Glycosylated Haemoglobin (HbA1c)

Glycosylated Haemoglobin (HbA1c) 5.4 %

Normal <6.0 %
Good control 6.0-7.0 %
Fair control 7.0-8.0 %
Unsatisfactory 8.0-10.0 %
Poor control >10 %

LIPID PROFILE

TOTAL CHOLESTEROL 159.0 mg/dl

up to 200 mg/dl

TRIGLYCERIDES 271.3 mg/dl

<150 : Normal

HDL Cholesterol 42.6 mg/dl

Male: >40 mg/dl
Female: > 50 mg/dl

LDL Cholesterol 62.2 mg/dl

<100 mg/dl

VLDL Cholesterol 54.2 mg/dl

<40 mg/dl

CHOLESTEROL/HDL RATIO 3.7:1.0

up to 6.0 %

LIVER FUNCTION TESTS

Total Bilirubin 0.70 mg/dl

up to 1.2 mg/dl

Direct Bilirubin 0.17 mg/dl

0 to 0.3 mg/dl

Indirect Bilirubin 0.53 mg/dl

up to 1.5 mg/dl

S.G.O.T. (AST) 31.9 U/L

0 - 46 U/L

S.G.P.T. (ALT) 63.1 U/L

0 - 49 U/L

ALKALINE PHOSPHATASE 101.3 U/L

Men : 80-306
Women : 64-306
Children upto 15 Yrs : upto 644
Children upto 17 yrs : upto 483

Gamma Glutamyl Transpeptidase (GGT) 27.0 IU/L

0 - 55 IU/L

Total Protein 7.4 gms/dl

6.6 - 8.3 gms/dl

Albumin 4.0 gms/dl

3.4 - 5.0 gms/dl

Globulin 3.4 gms/dl

2.3 - 3.5 gms/dl

A/G Ratio 1.2:1.0

1.2 : 1.0

Dr. MAHADEVA. K.C.
M.D., (Path)
KMC. No.: 17647

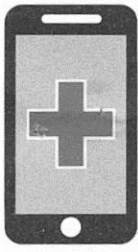

Bangalore Diagnostics & Multi-Speciality Centre

Quality Assurance : EQAP from AIIMS & CMC- Vellore

Quality. Trust. Since 1982.

198, 12th Main, 3rd Block, (Above Namma MTR, Next to SBI), Rajajinagar, Bangalore- 560 010.

Ph. : 080-23505407, 9448079978 e-mail : bangalore.d.s@gmail.com

Name : MR. RAJ B S DANGI

Reg. No : C6790

Age/Sex: 44 Year(s) / Male

Date : 18/03/2022

Ref. by : DR. BANK OF BARODA

Corporate: NON CORPORATE

Test Name

Result

Reference Range

Page 3 of 4

BIOCHEMISTRY REPORT

SERUM CREATININE	1.18 mg/dl	Females 0.6 – 1.2 mg/dl Males 0.7 – 1.4 mg/dl
BLOOD UREA NITROGEN (BUN)	11.9 mg/dl	7-18 mg/dl
URIC ACID	6.15 mg/dl	M: 3.5 -7.2 mg/dl F: 2.6 - 6.0 mg/dl

URINE EXAMINATION REPORT

PHYSICAL EXAMINATION

COLOUR	LIGHT YELLOW
APPEARANCE	CLEAR
REACTION	ACIDIC

BIOCHEMICAL EXAMINATION

PROTEIN	NIL	
GLUCOSE	NIL	
BILE SALT	NIL	
BILE PIGMENT	NIL	
SPECIFIC GRAVITY	1.019	1.003 – 1.035

MICROSCOPIC EXAMINATION

PUS CELLS	OCCASIONAL
EP CELLS	OCCASIONAL
MACROPHAGES	NIL
R.B.C.s	ABSENT
CASTS	NIL
CRYSTALS	NIL

STOOL EXAMINATION REPORT

PHYSICAL EXAMINATION

COLOUR	BRWON
CONSISTENCY	SEMI SOLID
BLOOD	NIL
MUCUS	NIL

Dr. MAHADEVA. K.C.
M.D., (Path)
KMC. No.: 17647

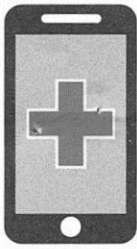

Bangalore Diagnostics & Multi-Speciality Centre

Quality Assurance : EQAP from AIIMS & CMC- Vellore

Quality. Trust. Since 1982.

198, 12th Main, 3rd Block, (Above Namma MTR, Next to SBI), Rajajinagar, Bangalore- 560 010.

Ph. : 080-23505407, 9448079978 e-mail : bangalore.d.s@gmail.com

Name : MR. RAJ B S DANGI

Reg. No : C6790

Age/Sex: 44 Year(s) / Male

Date : 18/03/2022

Ref. by : DR. BANK OF BARODA

Corporate: NON CORPORATE

Test Name

Result

Reference Range

Page 4 of 4

STOOL EXAMINATION REPORT

MICROSCOPIC EXAMINATION

OVA NIL

CYST NIL

OTHERS NIL

----- End of Report -----

Biochemist

Microbiologist

Pathologist

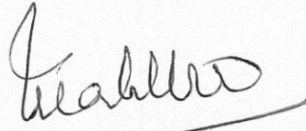
Dr. MAHADEVA. K.C.
M.D., (Path)
KMC. No.: 17647



Bangalore Diagnostics & Multi-Speciality Centre

Quality Assurance : EQAP from AIIMS & CMC- Vellore

Quality. Trust. Since 1982.

198, 12th Main, 3rd Block, (Above Namma MTR, Next to SBI), Rajajinagar, Bangalore- 560 010.

Ph. : 080-23505407, 9448079978 e-mail : bangalore.d.s@gmail.com

Name : Mr. RAJ B S DONGI 790

Patient No. : P101301970

Visit No. : V101422245

Registered On : 18/03/2022 14:32

Age/Gender : 44 Y/Male

Collected On : 18/03/2022 15:25

Referred by : BANGALORE DIAGNOSTICS & MULTI SPECIALITY CENTER

Reported On : 18/03/2022 16:55

Final Report

Test Name / Method	Results	Units	Reference Range	Sample Type
--------------------	---------	-------	-----------------	-------------

CLINICAL BIOCHEMISTRY

PROSTATE SPECIFIC ANTIGEN (PSA)-
Total

0.47

ng/ml

0 - 4.0

SERUM

Method : ECLIA

Dr. Comments : Kindly correlate clinically.

*** End Of Report ***

Outside sample to be correlated with other clinical finding.

PROCESSED BY : SHWETHA

RESULT VERIFIED BY : BHARATH KUMAR C, Lab Incharge

Prof. KSHAMA HIREMATH

M.Sc, Med. Biochemistry, CFN, DNHE

Chief Biochemist



Bangalore Diagnostics & Multi-Speciality Centre

Quality Assurance : EQAP from AIIMS & CMC- Vellore

Quality. Trust. Since 1982.

198, 12th Main, 3rd Block, (Above Namma MTR, Next to SBI), Rajajinagar, Bangalore- 560 010.

Ph. : 080-23505407, 9448079978 e-mail : bangalore.d.s@gmail.com

Name : Mr. RAJ B S DONGI 790

Patient No. : P101301970

Visit No. : V101422245

Registered On : 18/03/2022 14:32

Age/Gender : 44 Y/Male

Collected On : 18/03/2022 15:25

Referred by : BANGALORE DIAGNOSTICS & MULTI SPECIALITY CENTER

Reported On : 18/03/2022 16:55

Final Report

Test Name / Method	Results	Units	Reference Range	Sample Type
--------------------	---------	-------	-----------------	-------------

CLINICAL BIOCHEMISTRY

THYROID PROFILE

TRIIODO THYRONINE-T3 TOTAL

Method : ECLIA

1.12

ng/ml

0.80 - 2.0

SERUM

THYROXINE -T4 TOTAL

Method : ECLIA

8.57

ug/dl

5.1 - 14.1

THYROID STIMULATING HORMONE - TSH (Ultra Sensitive)

Method : ECLIA

7.23

mIU/ml

0.40 - 4.20

Dr. Comments : Kindly correlate clinically.

*** End Of Report ***

Outside sample to be correlated with other clinical finding.

PROCESSED BY : SHWETHA

RESULT VERIFIED BY : BHARATH KUMAR C, Lab Incharge

Prof. KSHAMA HIREMATH

M.Sc, Med. Biochemistry, CFN, DNHE

Chief Biochemist



Bangalore Diagnostics & Multi-Speciality Centre

Quality Assurance : EQAP from AIIMS & CMC- Vellore

Quality. Trust. Since 1982.

198, 12th Main, 3rd Block, (Above Namma MTR, Next to SBI), Rajajinagar, Bangalore- 560 010.

Ph. : 080-23505407, 9448079978 e-mail : bangalore.d.s@gmail.com

NAME : Mr. RAJ B.S. DANGI

DATE: 18.03.2022

REF BY DR: B.O.B.

AGE/SEX: 44 YEARS/MALE

ABDOMEN AND PELVIC ULTRA SOUND SCAN REPORT

Liver : Normal in size, shape and echotexture. No focal lesion seen.

No intrahepatic biliary dilatation seen. MPV & CBD is normal

Gall Bladder: GB is normal. Normal in wall thickness, No abnormal intraluminal echoes.

Pancreas : Normal in size and echotexture. No focal lesions. Pancreatic duct appears normal.

Spleen : Normal in size, shape and echo texture

Kidneys : Both kidney's are normal in size, shape and position.

No calculi / hydronephrosis seen. Corticomedullary differentiation is good.

Right Kidney : 106 x 16 mm

Left kidney : 110 x 18 mm

Urinary Bladder : Normal in contour and wall thickness with clear contents.

Prostate : Measures 31 x 32 x 37 mm, Volume = 19 cc Normal in size, shape and echotexture.

IMPRESSION:

- **NORMAL SONOLOGIC STUDY.**

SONOLOGIST

**BANGALORE DIAGNOSTICS &
MULTI-SPECIALITY CENTRE
198, 12th Main, 3rd Block
Rajajinagar, Bangalore-560 010**

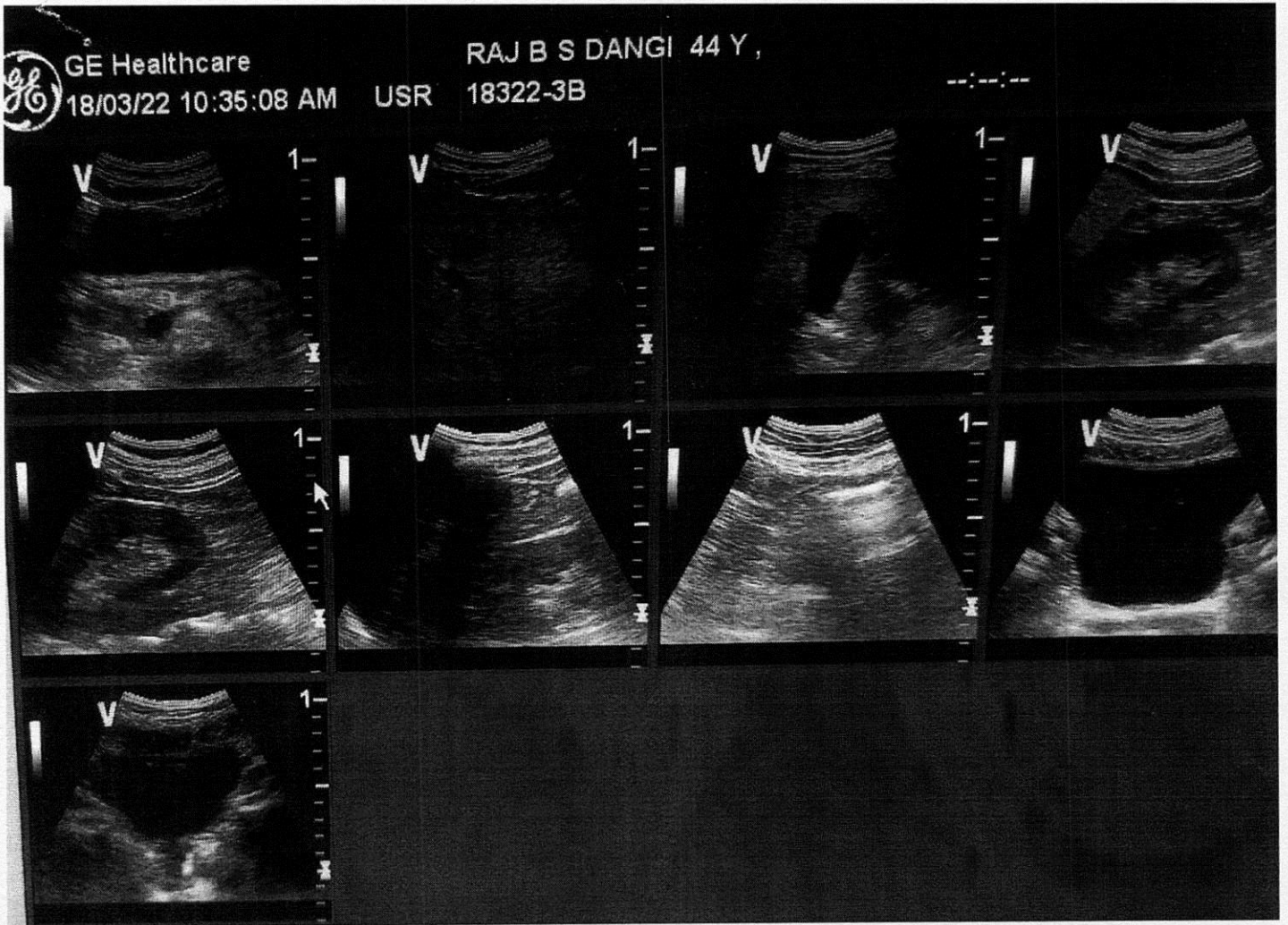

5467846/MR RAI B S DANGI 44 Yrs/Male 0 Kg/0 Cms

Date: 18-Mar-2022 12:46:02 PM

Ref By :
Medication :
Objective :

Protocol : BRUCE
History :

Stage	StageTime (Min:Sec)	PhaseTime (Min:Sec)	Speed (mph)	Grade (%)	METS	H.R. (bpm)	B.P. (mmHg)	R.P.P. x100	PVC	Comments
Supine					1.0	96	125/84	120	-	
Standing					1.0	98	125/84	122	-	
HV					1.0	101	125/84	126	-	
ExStart					1.0	107	125/84	133	-	
Stage 1	3:00	3:01	1.7	10.0	4.7	134	127/86	170	-	
Stage 2	3:00	6:01	2.5	12.0	7.1	165	130/88	214	-	
Stage 3	3:00	9:01	3.4	14.0	10.2	178	132/90	234	-	
PeakEX	0:01	9:02	4.2	16.0	10.2	178	---/---	0	-	
Recovery	1:00		0.0	0.0	4.3	148	132/92	195	-	
Recovery	3:00		0.0	0.0	1.0	118	128/88	151	-	
Recovery	5:00		0.0	0.0	1.0	118	125/86	147	-	

Findings :

Exercise Time : 9:02 minutes
 Max HR attained : 178 bpm 101% of Max Predictable HR 176
 Max BP : 132/90(mmHg)
 Workload attained : 10.2 (Good Effort Tolerance)
 significant ST segment changes noted during exercise or recovery
 Angina/Arrhythmia/S3/rumour
 Final Impression : Test is negative for inducible ischaemia.

[Signature]
 MD (Internal Medicine)
 Reg No.: 13444

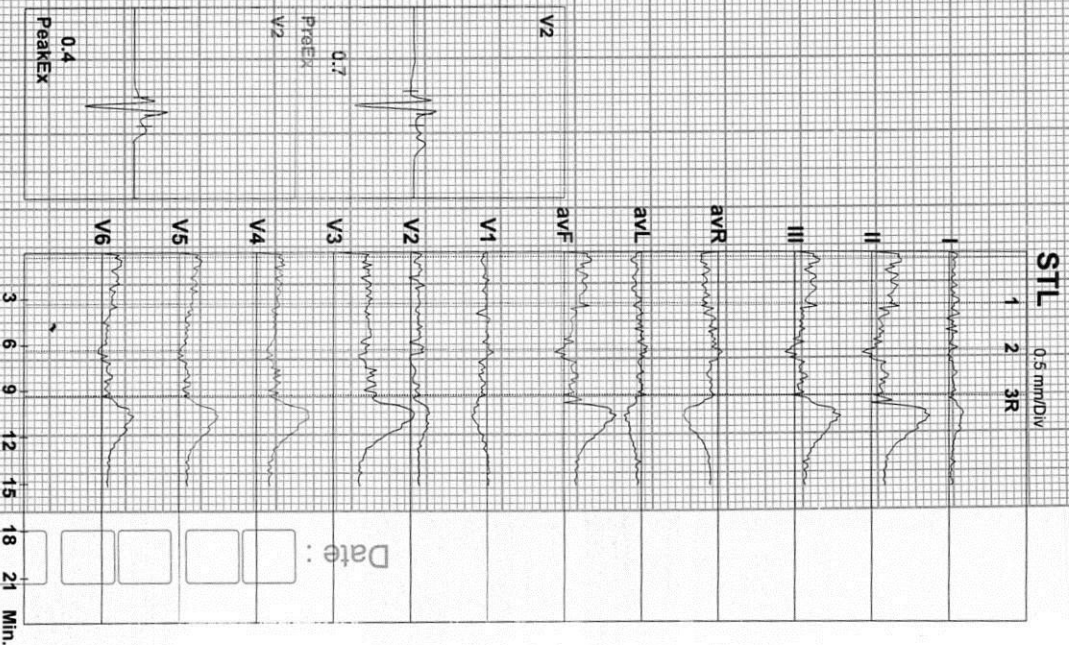

Advice/Comments:

BANGALORE DIAGNOSTICS & MULTI-SPECIALITY CENTRE
 # 198, 12th Main, 3rd Block
 Rajajinagar, Bangalore-560 010

Date :

 18 21 Min.



5467846/MR RAJ B S DANGI

HR: 96 bpm

MPPH: 54% of 176

Raw ECG

Ex Time 00:06

Supine

44 Yrs/Male
0 Kg/0 Cms
Date: 18-Mar-2022 12:46:02 PM

METS: 1.0
BP: 125/84

Speed: 1.1 mph
Grade: 0.0%

BRUCE
(1.0-100)Hz

BLC: On
Notch: On

10.0 mm/mV
25 mm/Sec.

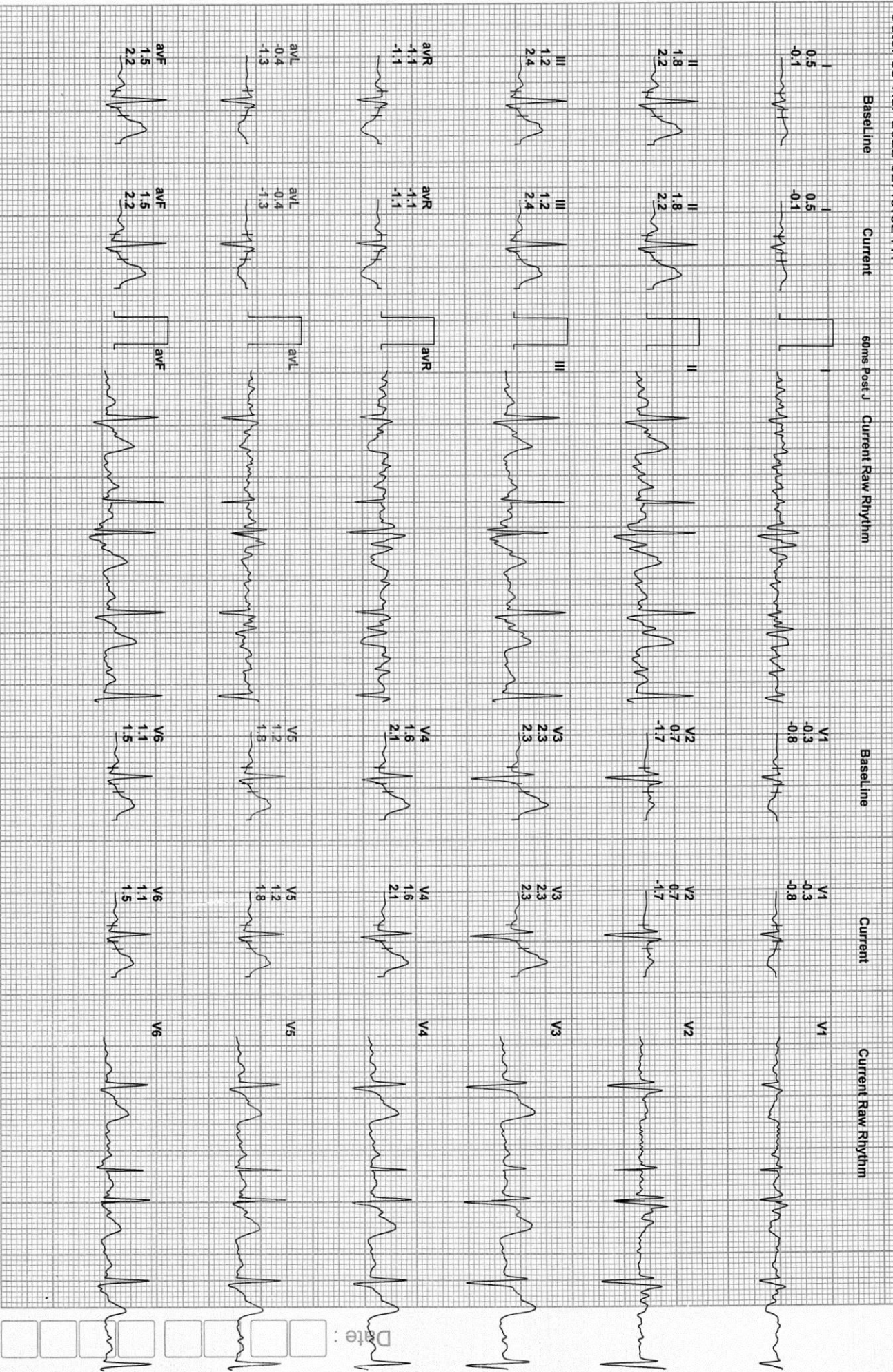

5467846/MR RAI B S DANGI

HR: 98 bpm

MPHR: 55% of 176

Raw ECG

Ex Time 00:09

Standing

44 Yrs/Male
0 Kg/0 Cms
Date: 18-Mar-2022 12:46:02 PM

METS: 1.0
BP: 125/84

Speed: 1.1 mph
Grade: 0.0%

BRUCE
(1.0-100) HZ

BLC: On
Notch: On

10.0 mm/mV
25 mm/Sec.

Baseline

Current

60ms Post J

Current Raw Rhythm

Baseline

Current

Current Raw Rhythm

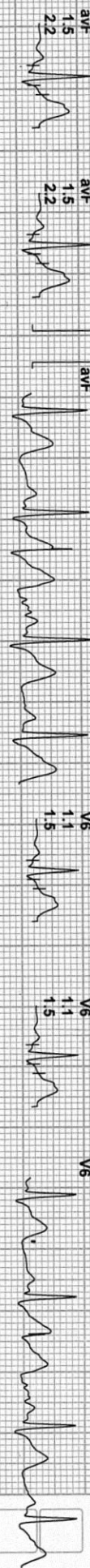
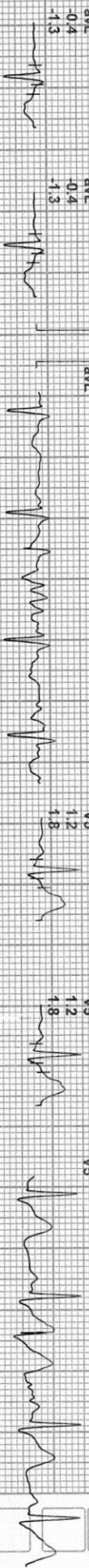
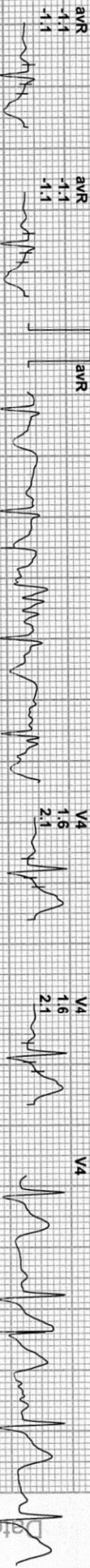
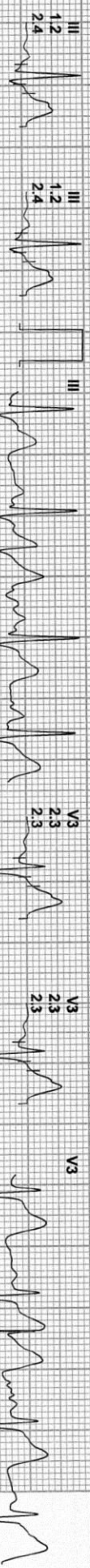
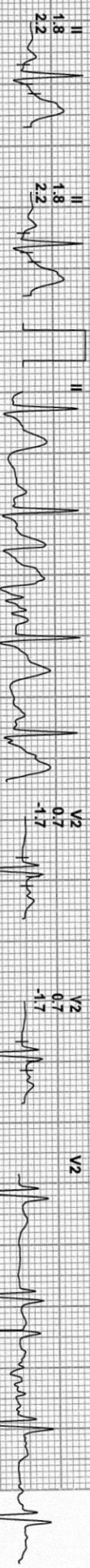
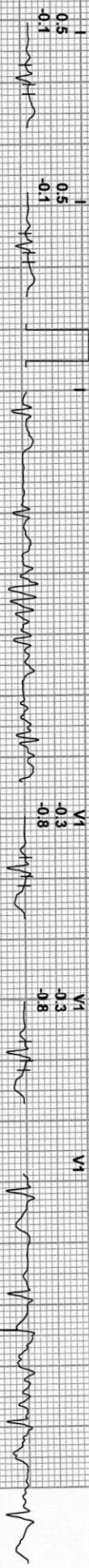

5467846/MR RAI B S DANGI

HR: 101 bpm

MpHR: 57% of 176

EX Time 00:12

HV

44 Yrs/Male
0 Kg/0 Cms

METS: 1.0
Bp: 125/84

Speed: 1.1 mph
Grade: 0.0%

Raw ECG
(1.0-100)Hz

BLC: On
Notch: On

10.0 mm/mV
25 mm/Sec.

Date: 18-Mar-2022 12:46:02 PM



5467846/MR RAJ B S DANGI

HR: 134 bpm

MPHR: 76% of 176

Raw ECG

Ex Time 03:00

BRUCE: Stage 1 (10.0 mm/mv, 25 mm/Sec)

44 Yrs/Male
0 Kg/0 Cms
Date: 18-Mar-2022 12:46:02 PM

METS: 4.7
BP: 127/86

Speed: 1.7 mph
Grade: 10.0%

BRUCE (1.0-100)Hz

BLC: On
Notch: On

10.0 mm/mv
25 mm/Sec.

Baseline

Current

60ms Post

Current Raw Rhythm

Baseline

Current

Current Raw Rhythm

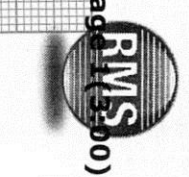
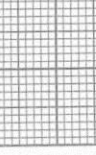
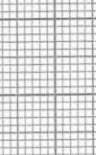
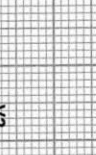
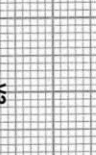
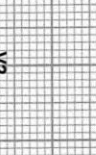
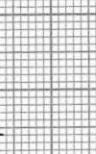
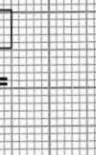
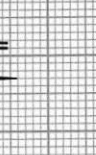
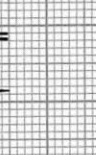
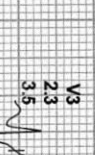
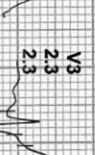
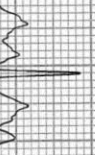
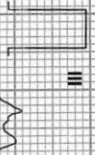
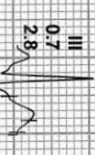
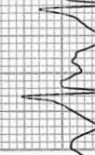
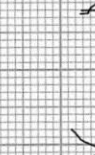
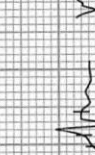
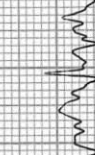
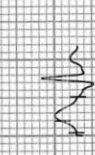
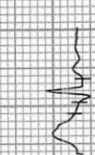
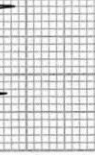
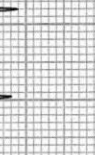
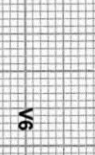
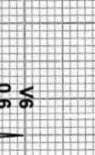
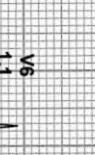
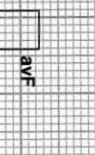
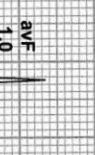
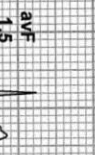
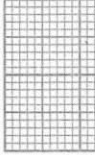
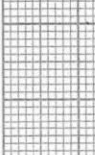
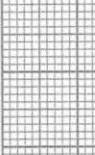
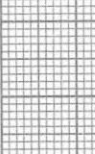
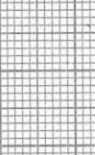
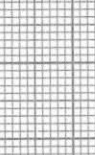
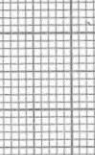
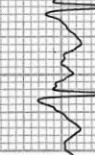
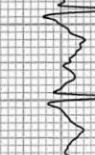
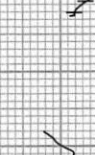
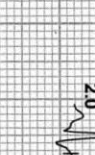
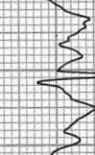
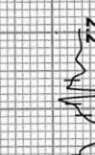
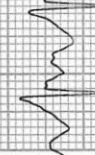
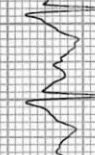
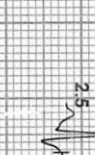
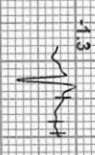
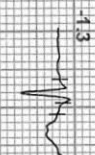
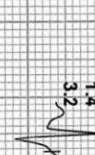
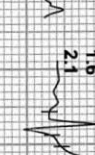
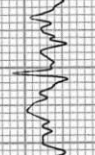
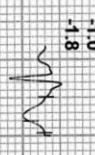
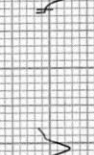
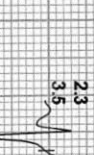
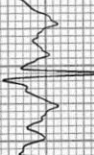
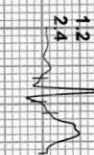
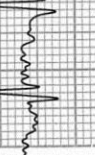
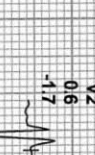
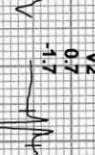
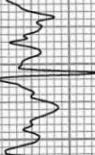
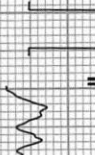
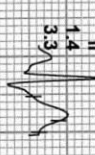
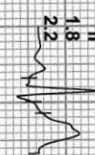
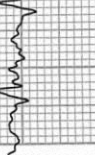
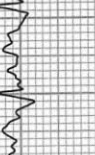
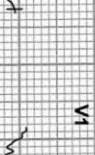
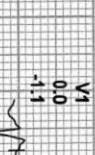
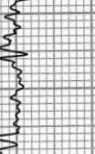
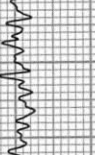
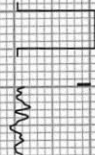
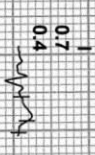
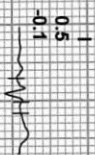

5467846/MR RAJ B S DANGI

HR: 165 bpm

MpHR: 93% of 176

Raw ECG

Ex Time 06:00

BRUCE: Stage 1 (100)

44 Yrs/Male
0 Kg/0 Cms
Date: 18-Mar-2022 12:46:02 PM

MEFS: 7.1
Bp: 130/88

Speed: 2.5 mph
Grade: 12.0%

BRUCE: (1.0-100)Hz

BLC: On
Notch: On

10.0 mm/mV
25 mm/Sec.

Baseline

Current

60ms Post J

Current Raw Rhythm

Baseline

Current

Current Raw Rhythm

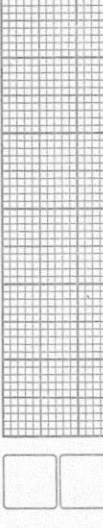
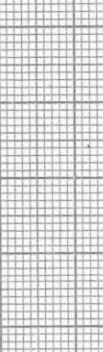
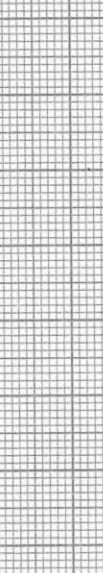
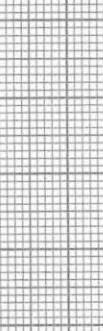
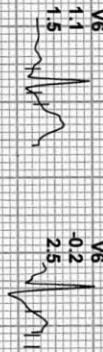
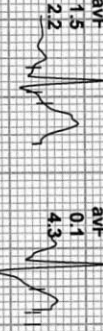
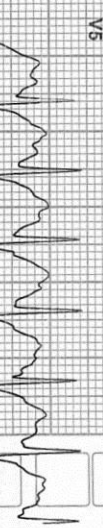
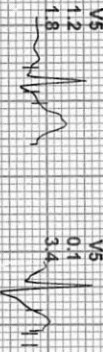
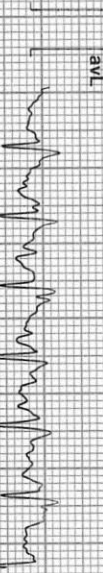
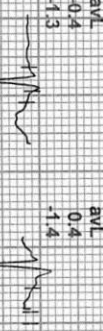
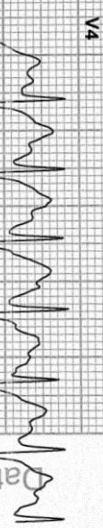
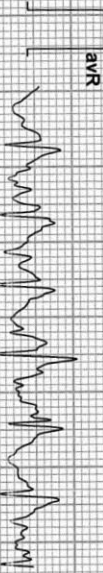
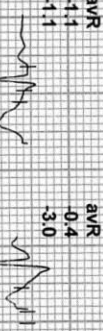
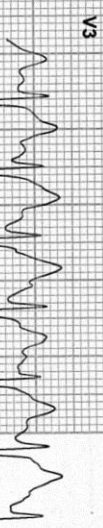
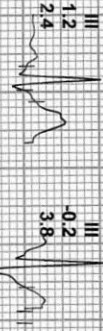
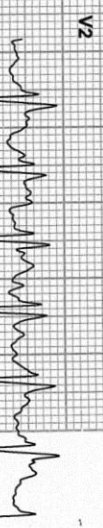
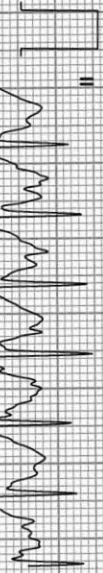
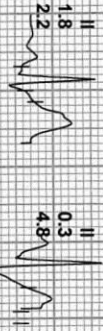
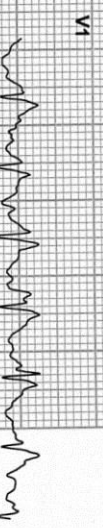
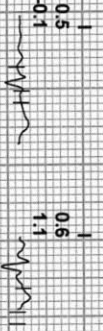

Date:



5467846/MR RAI B S DANGI

HR: 178 bpm

MPPH: 101% of 176

Raw ECG

Ex Time 09:00

BRUCE: Stage 1 (00)

44 Yrs/Male
0 Kg/0 Cms
Date: 18-Mar-2022 12:46:02 PM

METS: 10.2
BP: 132/90

Speed: 3.4 mph
Grade: 14.0%

BRUCE (1.0-100) Hz

BLC : On
Notch : On

10.0 mm/mV
25 mm/Sec.

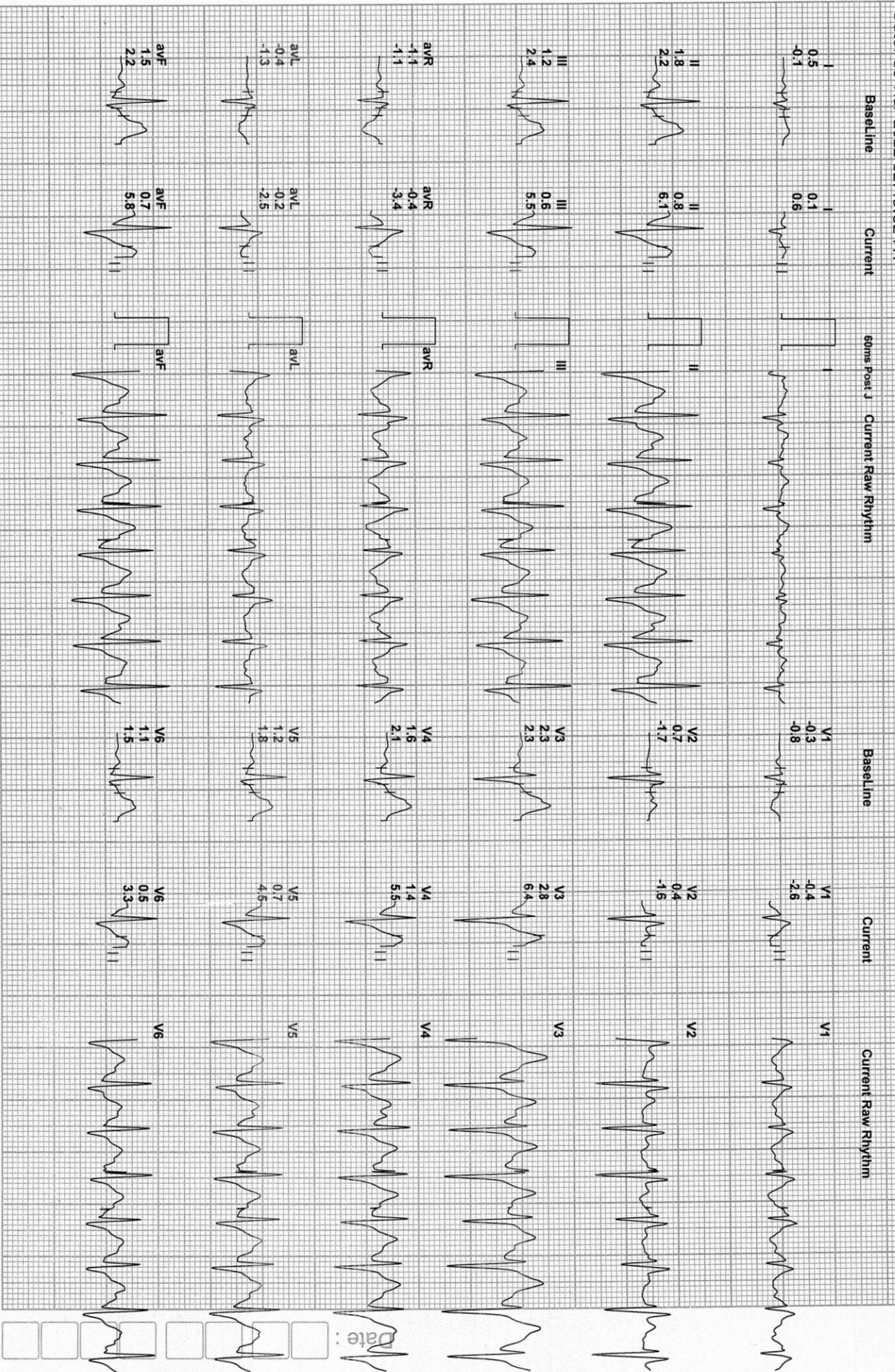

5467846/MR RAJ B S DANGI

HR: 178 bpm

MPPH: 101% of 176

Raw ECG

Ex Time 09:01

BRUCE:Pea

(1)

44 Yrs/Male
0 Kg/0 Cms
Date: 18-Mar-2022 12:46:02 PM

METS: 10.2
BP: ---/---

Speed: 4.2 mph
Grade: 16.0%

BRUCE
(1.0-100)Hz

BLC : On
Notch : On

10.0 mm/mV
25 mm/Sec.

Baseline

Current

60ms Post J

Current Raw Rhythm

Baseline

Current

Current Raw Rhythm

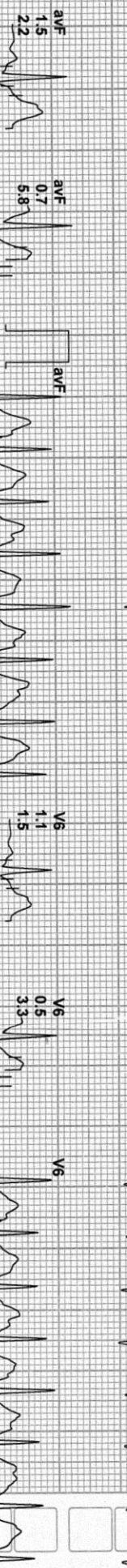
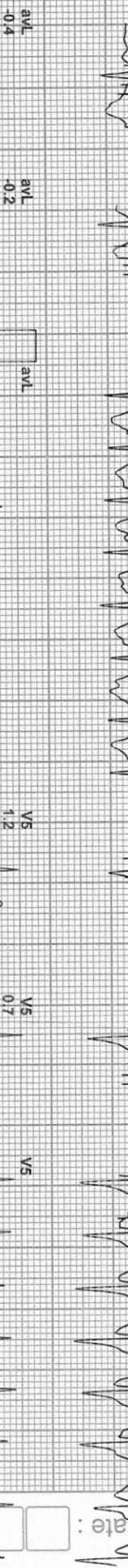
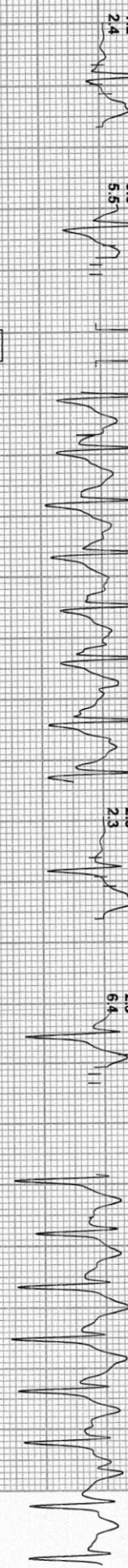
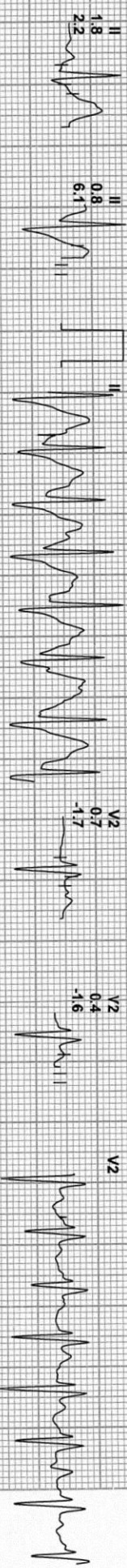
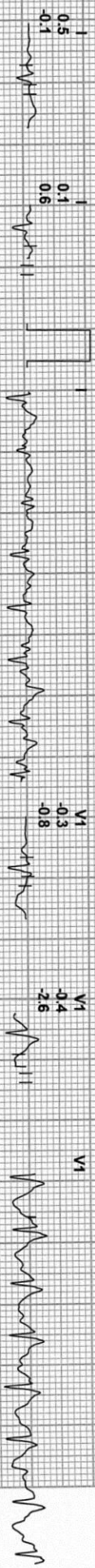

Date:

5467846/MR RAJ B S DANGI

HR: 148 bpm

MPPH: 84% of 176

Raw ECG

Ex Time 09:02

Recovery(1)

44 Yrs/Male
0 Kg/0 Cms
Date: 18-Mar-2022 12:46:02 PM

METS: 4.3
BP: 132/92

Speed: 0.0 mph
Grade: 0.0%

BRUCE
(1.0-100)Hz

BLC: On
Notch: On

10.0 mm/mV
25 mm/Sec.

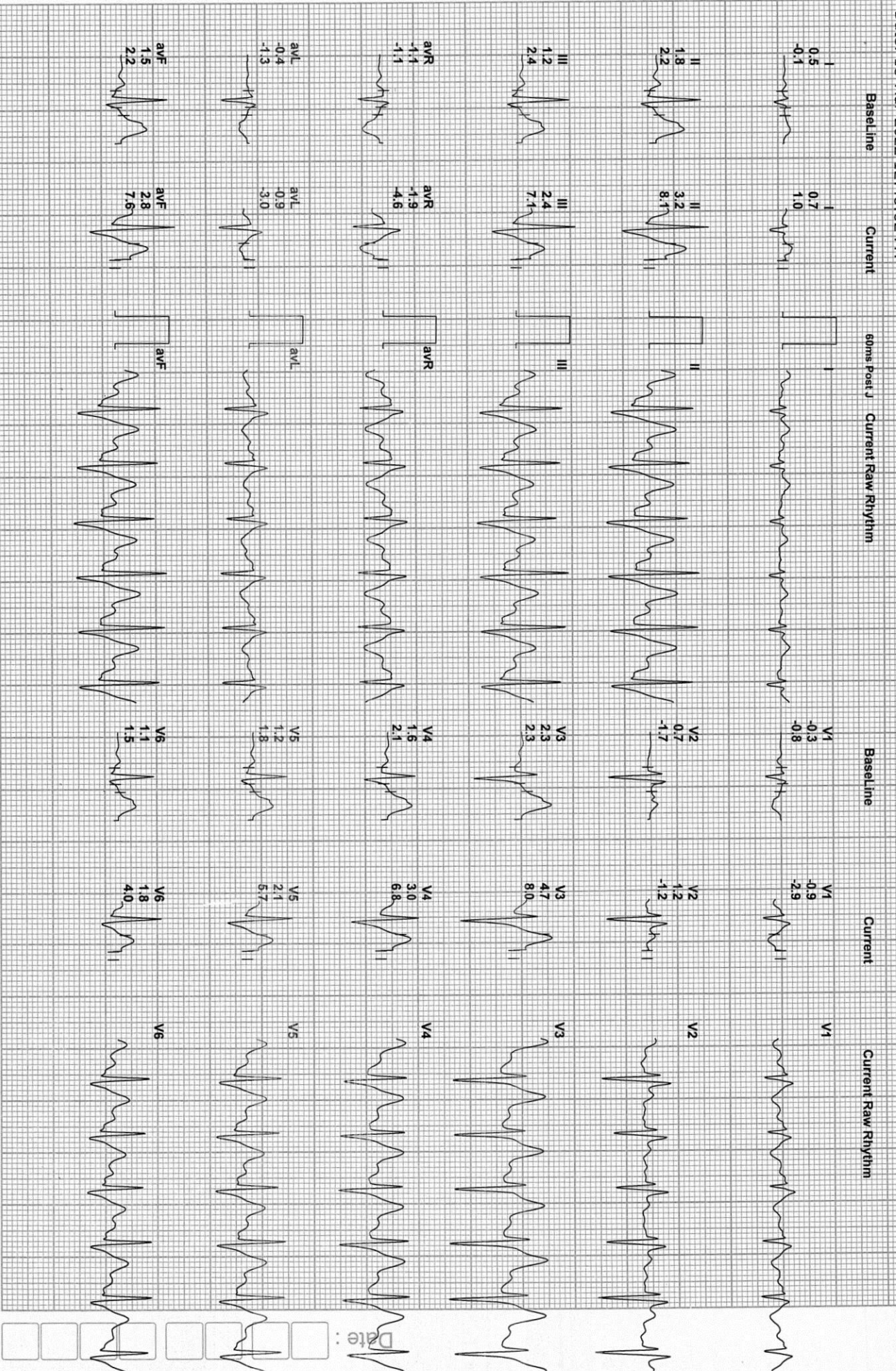

5467846/MR RAI B S DANGI

HR: 118 bpm

MPPHR: 67% of 176

Raw ECG

Ex Time 09:02

Recovery(3)

44 Yrs/Male
0 Kg/0 Cms
Date: 18-Mar-2022 12:46:02 PM

METS: 1.0
BP: 128/88

Speed: 0.0 mph
Grade: 0.0%

BRUCE
(1.0-100)Hz

BLC : On
Notch : On

10.0 mm/mV
25 mm/Sec.

Baseline

Current

60ms Post J

Current Raw Rhythm

Baseline

Current

Current Raw Rhythm

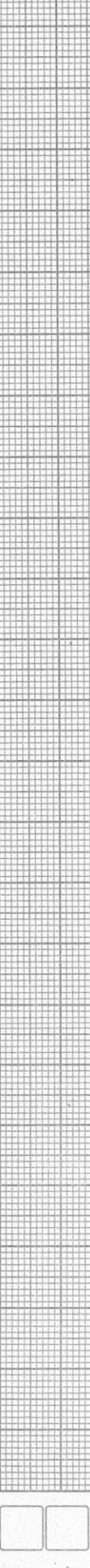
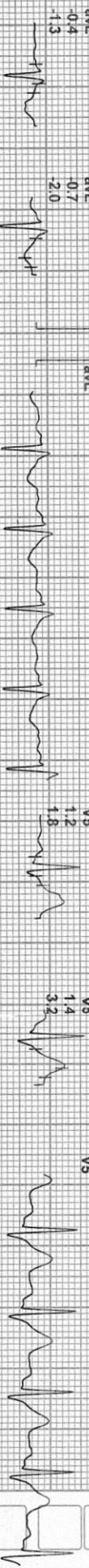
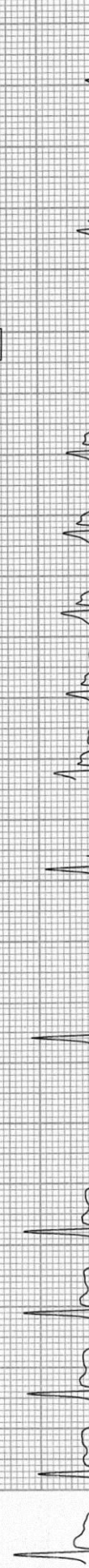
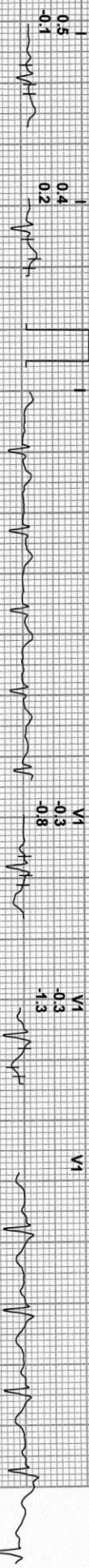

Date :



5467846/MR RAJ B S DANGI

44 Yrs/Male

0 Kg/0 Cms

Date: 18-Mar-2022 12:46:02 PM

HR: 118 bpm

METS: 1.0

Bp: 125/86

MPPH: 67% of 176

Speed: 0.0 mph

Grade: 0.0%

Raw ECG

BRUCE

(1.0-100)Hz

Ex Time 09:02

BLC: On

Notch: On

Recovery(5)

10.0 mm/mv

25 mm/Sec.

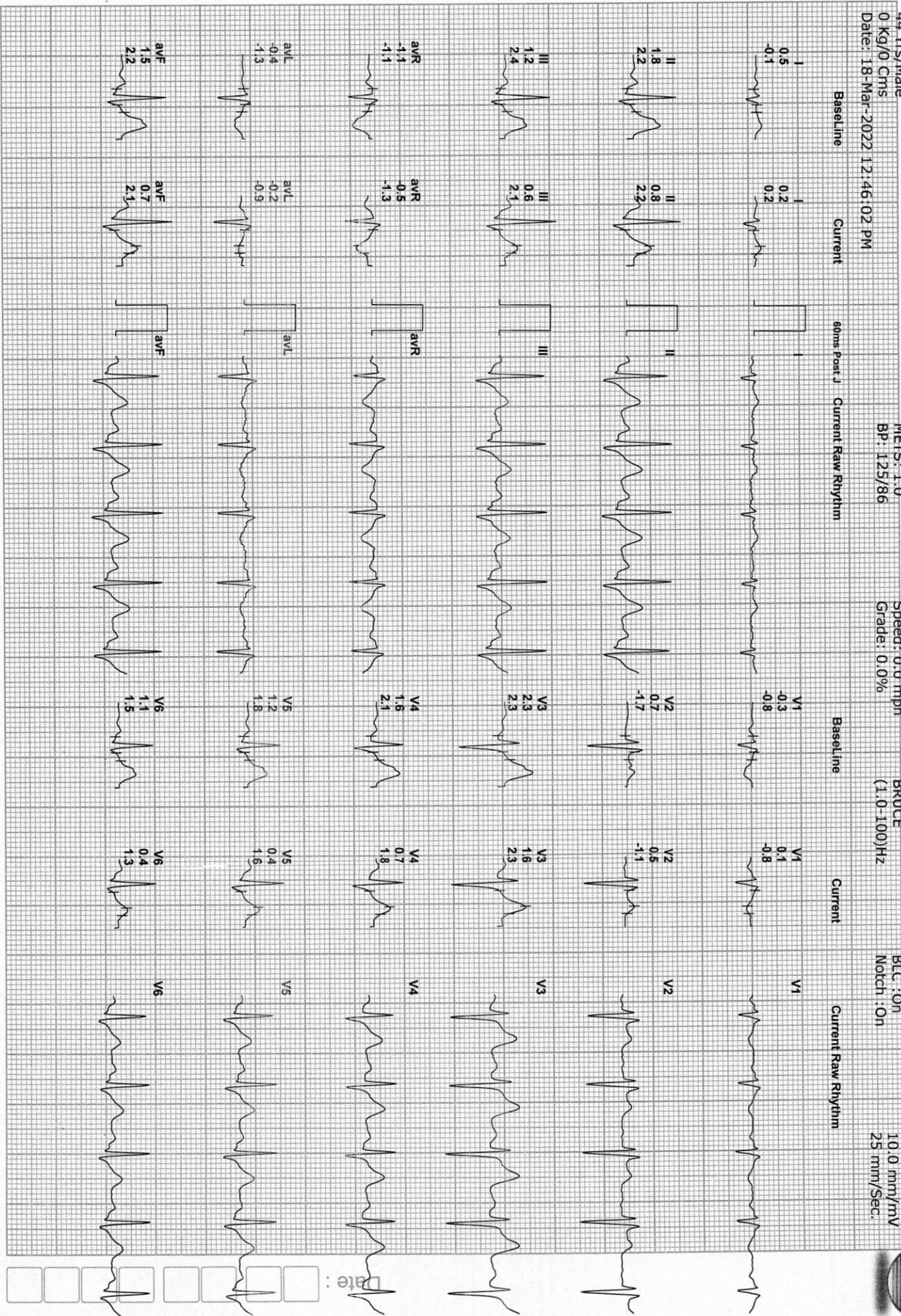

Date :



Bangalore Diagnostics & Multi-Speciality Centre

Quality Assurance : EQAP from AIIMS & CMC- Vellore

Quality. Trust. Since 1982.

198, 12th Main, 3rd Block, (Above Namma MTR, Next to SBI), Rajajinagar, Bangalore- 560 010.

Ph. : 080-23505407, 9448079978 e-mail : bangalore.d.s@gmail.com

Patient Name	MR.RAJ.B.S.DANGI	Patient Id	X-RAY-67
Age/DOB	44/	Gender	M
Ref.Doctor	BANK OF BARODA	Date	18/03/2022

X-RAY CHEST PA VIEW

OBSERVATION:

Both hila are normal.

Cardiophrenic and costophrenic angles are normal.

The trachea is central.

The mediastinal and cardiac silhouette are normal.

Cardiothoracic ratio is normal.

Bones of the thoracic cage are normal.

Soft tissues of the chest wall are normal.

IMPRESSION:

NORMAL STUDY

Dr. Vijay Kumar
MBBS, MDRD
Consultant Radiologist

**BANGALORE DIAGNOSTICS &
MULTI-SPECIALITY CENTRE**
198, 12th Main, 3rd Block
Rajajinagar, Bangalore-560 010

R

DXZ67 MF RAJ E S DANG 44 M 18/03/2022 11:02:54
BANGALORE DIAGNOSTIC SERVICE RAJAJINAGARA -BANGALORE-560010



Bangalore Diagnostics & Multi-Speciality Centre

Quality Assurance : EQAP from AIIMS & CMC- Vellore

Quality. Trust. Since 1982.

198, 12th Main, 3rd Block, (Above Namma MTR, Next to SBI), Rajajinagar, Bangalore- 560 010.
Ph. : 080-23505407, 9448079978 e-mail : bangalore.d.s@gmail.com

ELECTROCARDIOGRAM

NAME/AGE : Mr. Raj. B. S. Dangi

Lab No.: Bank of Baroda DATE: 18/03/22.

ECG FINDINGS

Standardization	✓	Rate	20h
Rhythm	sin	Axis	✓ LAD
P Wave	✓	PR Interval	0.7 sec
Q Wave	✓	QRS Voltage	normal
QRS Duration	0.11 sec	ST Segment	ST elevated
QT interval	0.38 sec		
U Wave		Wave	~
Recommendations			
RBBB & LAD			

Dr. _____

Dr. ASHOK
MD (Internal Medicine)
Reg No 13444

BANGALORE DIAGNOSTICS &
MULTI-SPECIALITY CENTRE
198, 12th Main, 3rd Block
Rajajinagar, Bangalore-560 010

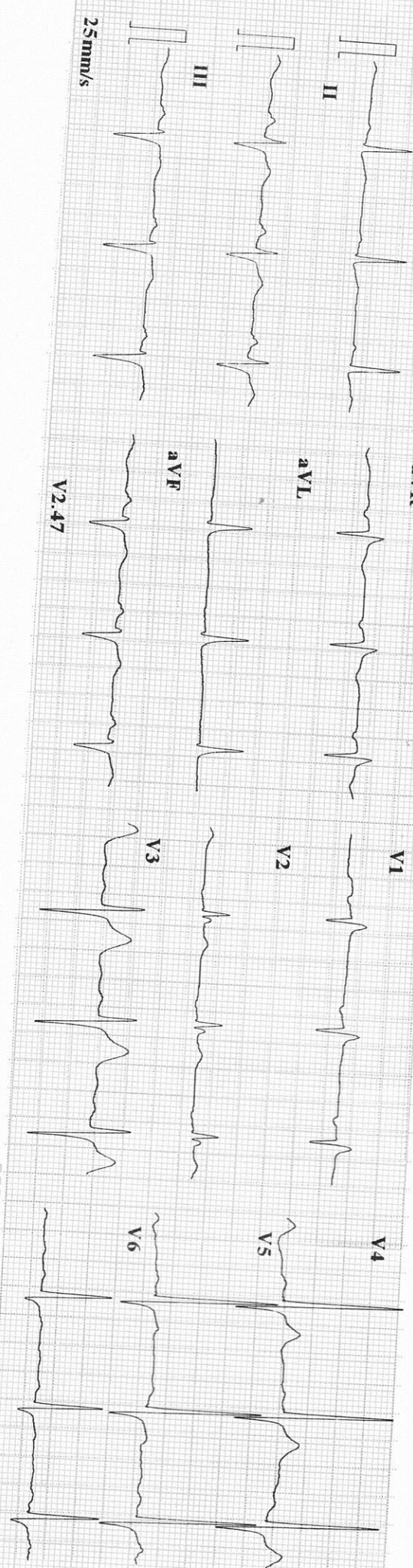

CARDIART

ID : 220318-1512

Name : *Ray, B.S. Dang*

Age : 44 yr

Sex : Male

BP : mmHg

Height : cm

Weight : kg

HR : 75 bpm

P Dur : 105 ms

PR int : 173 ms

QRS Dur : 119 ms

QT/QTc int : 352/394 ms

P/QRS/T axis : 73/-50/73 °

RV5/SV1 amp : 2.104/0.449 mV

RV5+SV1 amp : 2.553 mV

RV6/SV2 amp : 1.226/0.000 mV

BPL Minnesota Code:

7-2-0

4-5-0(aVL)

5-4-0(V5,V6)

2-1-2

Diagnosis Information:

- 800: Sinus Rhythm
- 504: Complete Right Bundle Branch Block
- 511: Left Anterior Hemi Block
- 611: Flattened T Wave(V5,V6)

Report Confirmed by:

Handwritten notes and signatures at the bottom of the page.