

- COMPU. PATHOLOGY • ALLERGY TESTING
- DIGITAL WHOLE BODY X-RAYS
- DIGITAL 3D SONOGRAPHY
- DIGITAL WHOLE BODY COLOUR DOPPLER
- DIGITAL 2-D ECHO WITH COLOUR DOPPLER
- E.C.G. • LUNG FUNCTION TEST
- MAMMOGRAPHY & BONE MINERAL DENSITOMETRY

- COMPUTERISED STRESS TEST
- DENTAL
- ADVANCED DENTISTRY
- PHYSIOTHERAPY
- AUDIOMETRY & SPEECH THERAPY
- FULL BODY HEALTH CHECK-UPS
- CORPORATE HEALTH CHECKUPS



HEALTHCARE

MEDICAL CENTRE & DIAGNOSTICS

Patient's Name : MR MAHESH TALEKAR
Referred By Dr : MEDIWHEEL
Sex : MALE Age : 46 Years
Collected At : VASAI NALASOPARA MAIN BRANCH

Lab No. : KDB0378 *KDB0378*
Reg. Date : 15-Apr-2023 8:17 am
Report Date : 15-Apr-2023 7:18 pm
Print Date : 17-Apr-2023 2:18 pm

BIOCHEMISTRY

TEST	RESULT		NORMAL VALUES		
Blood Urea Nitrogen (BUN)	15.00		5 - 20 mg/dl		
CREATININE	1.09	mg/dl	0.5 - 1.5 mg/dl		
BLOOD SUGAR FASTING	125	mg/dL	Normal: 70-110 mg/dL Impaired Fasting Glucose(IFG): 110 -125 Diabetes mellitus: >= 126 (on more than one occasion)		
BLOOD SUGAR (Post prandial)	92.9	mg/dl	Normal: 70-140 mg/dL Impaired Tolerance: 140-199 Diabetes mellitus: >= 200 (on more than one occasion)		
HBA1C	6.3	%	4 - 5.7 %		
Age of the Patient	46				
URINE SUGAR (Post prandial)	Trace				
ESTIMATED AVERAGE GLUCOSE	134.11				
eGFR	77.41	ml/min			
eGFR calculation based on MDRD guideline 2012					
REFERENCE RANGE FOR CREATININE CLEARANCE ml/min					
AGE	MALES	FEMALES	AGE	MALES	FEMALES
20-29	94-140	72-121	60-69	54-98	45-75
30-39	89-137	71-110	70-79	49-79	37-61
40-49	76-120	50-102	80-89	30-60	27-55
50-59	67-109	50-102	90-99	26-44	26-42

----- End of Report -----

Printed By : NAGLE

Checked By
JAY

DR. BHAVINI KAMDAR
MD (PATH) MUM

- BORIVALI CENTRE** 1ST FLR., YOGI AVENUE, YOGI NAGAR, BORIVALI (W), MUMBAI - 400092. • TEL.: 2899 6565 / 2899 1376 • MOB.: 90222 39301
- KANDIVALI CENTRE** MAHAVIR SURYADARSHAN SOC., SATYANAGAR RD., MAHAVIR NAGAR, KANDIVALI (W), MUMBAI - 67. • TEL.: 2868 0090 / 6522 6565 / 2869 7808 • MOB.: 90220 54458
- KANDIVALI CENTRE** SHOP NO. 44/49, EMP 71, EVERSHINE MILLENNIUM PARADISE, THAKUR VILLAGE, 120 FEET ROAD, KANDIVALI (E) MUMBAI - 400101. • TE.: 2885 7171 / 89288 41541
- DAHISAR CENTRE** NILANGI APARTMENT, KANDERPADA JUNCTION, DAHISAR (W), MUMBAI - 400068. • TEL.: 2893 3427 • MOB.: 90220 58504
- GORAI CENTRE** VICTORY HEIGHTS, GORAI MAIN ROAD, OPP. SUVIDYA SCHOOL, BORIVALI (W), MUMBAI - 400092. • TEL.: 2869 6556 • MOB.: 90224 80354 / 72080 02565
- GOREGAON CENTRE** M.G. ROAD, NEAR JAIN MANDIR, GOREGAON (W), MUMBAI - 400062. • Tel.: 2873 3030 / 2873 3131 • MOB.: 93213 83806

Website : www.healthcarediag.com • E-mail : healthcare.medicals@gmail.com
 "Home Visit Facility Call On 76667 66307"

- COMPU. PATHOLOGY • ALLERGY TESTING
- DIGITAL WHOLE BODY X-RAYS
- DIGITAL 3D SONOGRAPHY
- DIGITAL WHOLE BODY COLOUR DOPPLER
- DIGITAL 2-D ECHO WITH COLOUR DOPPLER
- E.C.G. • LUNG FUNCTION TEST
- MAMMOGRAPHY & BONE MINERAL DENSITOMETRY

- COMPUTERISED STRESS TEST
- DENTAL
- ADVANCED DENTISTRY
- PHYSIOTHERAPY
- AUDIOMETRY & SPEECH THERAPY
- FULL BODY HEALTH CHECK-UPS
- CORPORATE HEALTH CHECKUPS



HEALTHCARE

MEDICAL CENTRE & DIAGNOSTICS

Patient's Name : MR MAHESH TALEKAR
Referred By Dr : MEDIWHEEL
Sex : MALE Age : 46 Years
Collected At : VASAI NALASOPARA MAIN BRANCH

Lab No. : KDB0378 *KDB0378*
Reg. Date : 15-Apr-2023 8:17 am
Report Date : 15-Apr-2023 4:47 pm
Print Date : 17-Apr-2023 2:18 pm

COMPLETE BLOOD COUNT

TEST	RESULT	UNITS	NORMAL VALUES
Haemoglobin	14.9	gm %	Male : 13 - 17.0 gm%
Erythrocytes (Total RBCs)	5.12	mill. / cmm	Male : 4.2 - 5.8mill. / cmm
PCV	45.3	%	Male : 37 - 51 %
MCV	88.40	fl	80- 96 fl
MCH	29.00	pg	27 - 32 pg
MCHC	32.80	gm%	32 - 37 gm%
RDW	13.2	%	12 - 14.5
TOTAL WBC COUNT			
TOTAL WBC COUNT	5800	/ cumm	4,000 - 11,000
DIFFERENTIAL COUNT			
Neutrophils	60	%	40 - 75
Lymphocytes	35	%	20 - 40
Eosinophils	03	%	0 - 6
Monocytes	02	%	2 - 8
Platelet count	250000	Lacs/cmm	150000-450000
PERIPHERAL SMEAR			
RBC Morphology	Normocytic Normochromic		
WBC Morphology	Normal		
Platelets Morphology	Adequate		
ESR (westergren's method)	7	mm/hr	Male: 0 - 10 mm Female: 0 - 20 mm

----- End of Report -----

Printed By : NAGLE

Checked By
JAY

DR. BHAVINI KAMDAR
MD (PATH) MUM

- BORIVALI CENTRE** 1ST FLR., YOGI AVENUE, YOGI NAGAR, BORIVALI (W), MUMBAI - 400092. • TEL.: 2899 6565 / 2899 1376 • MOB.: 90222 39301
- KANDIVALI CENTRE** MAHAVIR SURYADARSHAN SOC., SATYANAGAR RD., MAHAVIR NAGAR, KANDIVALI (W), MUMBAI - 67. • TEL.: 2868 0090 / 6522 6565 / 2869 7808 • MOB.: 90220 54458
- KANDIVALI CENTRE** SHOP NO. 44/49, EMP 71, EVERSHINE MILLENNIUM PARADISE, THAKUR VILLAGE, 120 FEET ROAD, KANDIVALI (E) MUMBAI - 400101. • TE.: 2885 7171 / 89288 41541
- DAHISAR CENTRE** NILANGI APARTMENT, KANDERPADA JUNCTION, DAHISAR (W), MUMBAI - 400068. • TEL.: 2893 3427 • MOB.: 90220 58504
- GORAI CENTRE** VICTORY HEIGHTS, GORAI MAIN ROAD, OPP. SUVIDYA SCHOOL, BORIVALI (W), MUMBAI - 400092. • TEL.: 2869 6556 • MOB.: 90224 80354 / 72080 02565
- GOREGAON CENTRE** M.G. ROAD, NEAR JAIN MANDIR, GOREGAON (W), MUMBAI - 400062. • Tel.: 2873 3030 / 2873 3131 • MOB.: 93213 83806

Website : www.healthcarediag.com • E-mail : healthcare.medicals@gmail.com
"Home Visit Facility Call On 76667 66307"

• COMPU. PATHOLOGY • ALLERGY TESTING
 • DIGITAL WHOLE BODY X-RAYS
 • DIGITAL 3D SONOGRAPHY
 • DIGITAL WHOLE BODY COLOUR DOPPLER
 • DIGITAL 2-D ECHO WITH COLOUR DOPPLER
 • E.C.G. • LUNG FUNCTION TEST
 • MAMMOGRAPHY & BONE MINERAL DENSITOMETRY

• COMPUTERISED STRESS TEST
 • DENTAL
 • ADVANCED DENTISTRY
 • PHYSIOTHERAPY
 • AUDIOMETRY & SPEECH THERAPY
 • FULL BODY HEALTH CHECK-UPS
 • CORPORATE HEALTH CHECKUPS



HEALTHCARE

MEDICAL CENTRE & DIAGNOSTICS

Patient's Name : MR MAHESH TALEKAR
Referred By Dr : MEDIWHEEL
Sex : MALE Age : 46 Years
Collected At : VASAI NALASOPARA MAIN BRANCH

Lab No. : KDB0378 *KDB0378*
Reg. Date : 15-Apr-2023 8:17 am
Report Date : 15-Apr-2023 6:29 pm
Print Date : 17-Apr-2023 2:18 pm

IMMUNOLOGY

TEST	RESULT	UNITS	NORMAL VALUES
Prostate Specific Antigen	0.86	ng/ml	< 40 years 0.21 to 1.72 ng/ml 40 - 49 0.27 to 2.19 ng/ml 50 - 59 0.27 to 3.42 ng/ml 60 - 69 0.22 to 6.16 ng/ml > 69 0.21 to 6.77 ng/ml 55 - 180 ng/dl
T3 [Tri - iodothyronine] Method	133 EIA	ng/dl	
Method	ELFA		
T4 [Thyroxine] Method	9.4 ELFA	ug/dl	4.66 - 10.50 ug/dl
TSH [Thyroid Stimulating Hormone] Method	1.53 ELFA	uIU/mL	0.25 - 5.0 uIU/mL

Interpretation :

1. TSH results between 4.5 to 15 show considerable physiologic & seasonal variation, suggest clinical correlation or repeat testing with fresh sample.
2. TSH values may be transiently altered because of non thyroidal illness like severe infections, liver disease, renal and heart failure , severe burns , trauma and surgery etc.
3. Drugs that decrease TSH values e.g:L dropa, Glucocorticoid Drugs that increase TSH values e.g Iodine,Lithium,Amiodarone.

----- End of Report -----

Printed By : NAGLE

Checked By
JAY

DR. BHAVINI KAMDAR
MD (PATH) MUM

BORIVALI CENTRE 1ST FLR., YOGI AVENUE, YOGI NAGAR, BORIVALI (W), MUMBAI - 400092. • TEL.: 2899 6565 / 2899 1376 • MOB.: 90222 39301
KANDIVALI CENTRE MAHAVIR SURYADARSHAN SOC., SATYANAGAR RD., MAHAVIR NAGAR, KANDIVALI (W), MUMBAI - 67. • TEL.: 2868 0090 / 6522 6565 / 2869 7808 • MOB.: 90220 54458
KANDIVALI CENTRE SHOP NO. 44/49, EMP 71, EVERSHINE MILLENNIUM PARADISE, THAKUR VILLAGE, 120 FEET ROAD, KANDIVALI (E) MUMBAI - 400101. • TE.: 2885 7171 / 89288 41541
DAHISAR CENTRE NILANGI APARTMENT, KANDERPADA JUNCTION, DAHISAR (W), MUMBAI - 400068. • TEL.: 2893 3427 • MOB.: 90220 58504
GORAI CENTRE VICTORY HEIGHTS, GORAI MAIN ROAD, OPP. SUVIDYA SCHOOL, BORIVALI (W), MUMBAI - 400092. • TEL.: 2869 6556 • MOB.: 90224 80354 / 72080 02565
GOREGAON CENTRE M.G. ROAD, NEAR JAIN MANDIR, GOREGAON (W), MUMBAI - 400062. • Tel.: 2873 3030 / 2873 3131 • MOB.: 93213 83806

Website : www.healthcarediag.com • E-mail : healthcare.medicals@gmail.com
 "Home Visit Facility Call On 76667 66307"

- COMPU. PATHOLOGY • ALLERGY TESTING
- DIGITAL WHOLE BODY X-RAYS
- DIGITAL 3D SONOGRAPHY
- DIGITAL WHOLE BODY COLOUR DOPPLER
- DIGITAL 2-D ECHO WITH COLOUR DOPPLER
- E.C.G. • LUNG FUNCTION TEST
- MAMMOGRAPHY & BONE MINERAL DENSITOMETRY

- COMPUTERISED STRESS TEST
- DENTAL
- ADVANCED DENTISTRY
- PHYSIOTHERAPY
- AUDIOMETRY & SPEECH THERAPY
- FULL BODY HEALTH CHECK-UPS
- CORPORATE HEALTH CHECKUPS



HEALTHCARE

MEDICAL CENTRE & DIAGNOSTICS

Patient's Name : MR MAHESH TALEKAR
Referred By Dr : MEDIWHEEL
Sex : MALE Age : 46 Years
Collected At : VASAI NALASOPARA MAIN BRANCH

Lab No. : KDB0378 *KDB0378*
Reg. Date : 15-Apr-2023 8:17 am
Report Date : 15-Apr-2023 7:27 pm
Print Date : 17-Apr-2023 2:18 pm

LEVER FUNCTION TEST

TEST	RESULT	UNITS	NORMAL VALUES
Bilirubin Total	0.66	mg / dl	0.5 - 1.0 mg / dl
Bilirubin Direct	0.3	mg / dl	0.1 - 0.3 mg / dl
Bilirubin Indirect	0.36	mg/dl	UPTO 0.8 mg / dl
S.G.P.T.	154.80	U / L	Up to 49 U / L
S.G.O.T.	500	U / L	Up to 46 U / L
Alkaline Phosphatase	125	U/l	1 - 12 Years: 54 - 369 U/l 20 - 59 Years: 53 - 128 U/l > 60 Years: 56 - 119 U/l
Total Proteins	7.41	gm / dl	6 - 8 gm / dl
Albumin	4.04	gm / dl	3.2 - 5.5 gm / dl
Globulin	3.37	mg/dl	2 - 3.5 mg / dl
A / G Ratio	1.20		1.0- 2.3
GGT	65.5	IU/L	5 - 50 IU/L

*Result rechecked.

----- End of Report -----

Printed By : NAGLE

Checked By
JAY

DR. BHAVINI KAMDAR
MD (PATH) MUM

- BORIVALI CENTRE** 1ST FLR., YOGI AVENUE, YOGI NAGAR, BORIVALI (W), MUMBAI - 400092. • TEL.: 2899 6565 / 2899 1376 • MOB.: 90222 39301
- KANDIVALI CENTRE** MAHAVIR SURYADARSHAN SOC., SATYANAGAR RD., MAHAVIR NAGAR, KANDIVALI (W), MUMBAI - 67. • TEL.: 2868 0090 / 6522 6565 / 2869 7808 • MOB.: 90220 54458
- KANDIVALI CENTRE** SHOP NO. 44/49, EMP 71, EVERSHINE MILLENNIUM PARADISE, THAKUR VILLAGE, 120 FEET ROAD, KANDIVALI (E) MUMBAI - 400101. • TE.: 2885 7171 / 89288 41541
- DAHISAR CENTRE** NILANGI APARTMENT, KANDERPADA JUNCTION, DAHISAR (W), MUMBAI - 400068. • TEL.: 2893 3427 • MOB.: 90220 58504
- GORAI CENTRE** VICTORY HEIGHTS, GORAI MAIN ROAD, OPP. SUVIDYA SCHOOL, BORIVALI (W), MUMBAI - 400092. • TEL.: 2869 6556 • MOB.: 90224 80354 / 72080 02565
- GOREGAON CENTRE** M.G. ROAD, NEAR JAIN MANDIR, GOREGAON (W), MUMBAI - 400062. • Tel.: 2873 3030 / 2873 3131 • MOB.: 93213 83806

Website : www.healthcarediag.com • E-mail : healthcare.medicals@gmail.com
"Home Visit Facility Call On 76667 66307"

- COMPU. PATHOLOGY • ALLERGY TESTING
- DIGITAL WHOLE BODY X-RAYS
- DIGITAL 3D SONOGRAPHY
- DIGITAL WHOLE BODY COLOUR DOPPLER
- DIGITAL 2-D ECHO WITH COLOUR DOPPLER
- E.C.G. • LUNG FUNCTION TEST
- MAMMOGRAPHY & BONE MINERAL DENSITOMETRY

- COMPUTERISED STRESS TEST
- DENTAL
- ADVANCED DENTISTRY
- PHYSIOTHERAPY
- AUDIOMETRY & SPEECH THERAPY
- FULL BODY HEALTH CHECK-UPS
- CORPORATE HEALTH CHECKUPS



HEALTHCARE

MEDICAL CENTRE & DIAGNOSTICS

Patient's Name : MR MAHESH TALEKAR
Referred By Dr : MEDIWHEEL
Sex : MALE **Age :** 46 Years
Collected At : VASAI NALASOPARA MAIN BRANCH

Lab No. : KDB0378 *KDB0378*
Reg. Date : 15-Apr-2023 8:17 am
Report Date : 15-Apr-2023 4:41 pm
Print Date : 17-Apr-2023 2:18 pm

LIPID PROFILE

TEST	RESULT	UNITS	NORMAL VALUES
SR. CHOLESTEROL	215	mg / dl	Desirable: < 200 mg/dl Borderline High: 200-239 mg/dl High: >= 240 mg/dl
SR. TRIGLYCERIDES	88.4	mg / dl	Normal: < 150 mg/dl Borderline High: 150-199 mg/dl High: 200-499 mg/dl Very High: >= 500 mg/dl
HDL CHOLESTEROL	58.7	mg / dl	40 - 60 mg / dl
VLDL	17.68	mg / dl	6 - 38 mg / dl
LDL CHOLESTEROL	138.62	mg / dl	Optimal: < 100 mg/dl Near Optimal: 100-129 mg/dl Borderline high: 130-159 mg/dl High: 160-189 mg/dl Very High: >= 190 mg/dl
CHOLESTEROL / HDL	3.66		< 5
LDL / HDL	2.36		< 3.5

NOTE: Reference Interval as per National Cholesterol Education Program (NCEP) Adult Treatment Panel III Report.
 Lower HDL values are associated with increased risk of atherosclerosis. Cholesterol/HDL
 Ratio below 5.1 is statistically associated with decreased incidence of heart disease.

----- End of Report -----

Printed By : NAGLE

Checked By
JAY

DR. BHAVINI KAMDAR
MD (PATH) MUM

- BORIVALI CENTRE** 1ST FLR., YOGI AVENUE, YOGI NAGAR, BORIVALI (W), MUMBAI - 400092. • TEL.: 2899 6565 / 2899 1376 • MOB.: 90222 39301
- KANDIVALI CENTRE** MAHAVIR SURYADARSHAN SOC., SATYANAGAR RD., MAHAVIR NAGAR, KANDIVALI (W), MUMBAI - 67. • TEL.: 2868 0090 / 6522 6565 / 2869 7808 • MOB.: 90220 54458
- KANDIVALI CENTRE** SHOP NO. 44/49, EMP 71, EVERSHINE MILLENNIUM PARADISE, THAKUR VILLAGE, 120 FEET ROAD, KANDIVALI (E) MUMBAI - 400101. • TE.: 2885 7171 / 89288 41541
- DAHISAR CENTRE** NILANGI APARTMENT, KANDERPADA JUNCTION, DAHISAR (W), MUMBAI - 400068. • TEL.: 2893 3427 • MOB.: 90220 58504
- GORAI CENTRE** VICTORY HEIGHTS, GORAI MAIN ROAD, OPP. SUVIDYA SCHOOL, BORIVALI (W), MUMBAI - 400092. • TEL.: 2869 6556 • MOB.: 90224 80354 / 72080 02565
- GOREGAON CENTRE** M.G. ROAD, NEAR JAIN MANDIR, GOREGAON (W), MUMBAI - 400062. • Tel.: 2873 3030 / 2873 3131 • MOB.: 93213 83806

Website : www.healthcarediag.com • E-mail : healthcare.medicals@gmail.com
 "Home Visit Facility Call On 76667 66307"

- COMPU. PATHOLOGY • ALLERGY TESTING
- DIGITAL WHOLE BODY X-RAYS
- DIGITAL 3D SONOGRAPHY
- DIGITAL WHOLE BODY COLOUR DOPPLER
- DIGITAL 2-D ECHO WITH COLOUR DOPPLER
- E.C.G. • LUNG FUNCTION TEST
- MAMMOGRAPHY & BONE MINERAL DENSITOMETRY

- COMPUTERISED STRESS TEST
- DENTAL
- ADVANCED DENTISTRY
- PHYSIOTHERAPY
- AUDIOMETRY & SPEECH THERAPY
- FULL BODY HEALTH CHECK-UPS
- CORPORATE HEALTH CHECKUPS



HEALTHCARE

MEDICAL CENTRE & DIAGNOSTICS

Patient's Name : MR MAHESH TALEKAR
 Referred By Dr : MEDIWHEEL
 Sex : MALE Age : 46 Years
 Collected At : VASAI NALASOPARA MAIN BRANCH

Lab No. : KDB0378 *KDB0378*
 Reg. Date : 15-Apr-2023 8:17 am
 Report Date : 15-Apr-2023 5:37 pm
 Print Date : 17-Apr-2023 2:18 pm

SEROLOGY

TEST	RESULT
Blood Group	'B'
Rh Factor	Positive

----- End of Report -----

Printed By : NAGLE

Checked By
 JAY

DR. BHAVINI KAMDAR
 MD (PATH) MUM

- BORIVALI CENTRE** 1ST FLR., YOGI AVENUE, YOGI NAGAR, BORIVALI (W), MUMBAI - 400092. • TEL.: 2899 6565 / 2899 1376 • MOB.: 90222 39301
- KANDIVALI CENTRE** MAHAVIR SURYADARSHAN SOC., SATYANAGAR RD., MAHAVIR NAGAR, KANDIVALI (W), MUMBAI - 67. • TEL.: 2868 0090 / 6522 6565 / 2869 7808 • MOB.: 90220 54458
- KANDIVALI CENTRE** SHOP NO. 44/49, EMP 71, EVERSHINE MILLENNIUM PARADISE, THAKUR VILLAGE, 120 FEET ROAD, KANDIVALI (E) MUMBAI - 400101. • TE.: 2885 7171 / 89288 41541
- DAHISAR CENTRE** NILANGI APARTMENT, KANDERPADA JUNCTION, DAHISAR (W), MUMBAI - 400068. • TEL.: 2893 3427 • MOB.: 90220 58504
- GORAI CENTRE** VICTORY HEIGHTS, GORAI MAIN ROAD, OPP. SUVIDYA SCHOOL, BORIVALI (W), MUMBAI - 400092. • TEL.: 2869 6556 • MOB.: 90224 80354 / 72080 02565
- GOREGAON CENTRE** M.G. ROAD, NEAR JAIN MANDIR, GOREGAON (W), MUMBAI - 400062. • Tel.: 2873 3030 / 2873 3131 • MOB.: 93213 83806

Website : www.healthcarediag.com • E-mail : healthcare.medicals@gmail.com
 "Home Visit Facility Call On 76667 66307"

- COMPU. PATHOLOGY • ALLERGY TESTING
- DIGITAL WHOLE BODY X-RAYS
- DIGITAL 3D SONOGRAPHY
- DIGITAL WHOLE BODY COLOUR DOPPLER
- DIGITAL 2-D ECHO WITH COLOUR DOPPLER
- E.C.G. • LUNG FUNCTION TEST
- MAMMOGRAPHY & BONE MINERAL DENSITOMETRY

- COMPUTERISED STRESS TEST
- DENTAL
- ADVANCED DENTISTRY
- PHYSIOTHERAPY
- AUDIOMETRY & SPEECH THERAPY
- FULL BODY HEALTH CHECK-UPS
- CORPORATE HEALTH CHECKUPS



HEALTHCARE

MEDICAL CENTRE & DIAGNOSTICS

Patient's Name : MR MAHESH TALEKAR
Referred By Dr : MEDIWHEEL
Sex : MALE **Age :** 46 Years
Collected At : VASAI NALASOPARA MAIN BRANCH

Lab No. : KDB0378 *KDB0378*
Reg. Date : 15-Apr-2023 8:17 am
Report Date : 15-Apr-2023 3:08 pm
Print Date : 17-Apr-2023 2:18 pm

STOOL ROUTINE & MICROSCOPY

TEST	RESULT
PHYSICAL EXAMINATION	
Colour	Brown
Form (Consistency)	Semisolid
Mucus	Absent
Blood (Frank)	Absent
Parasites	Absent
CHEMICAL EXAMINATION	
Reaction	Acidic
Occult Blood	Absent
MICROSCOPIC EXAMINATION	
Red Blood Cells	Not seen
Epithelial Cells	Not seen
Pus Cells	Occasional
Macrophages	Not seen
Cyst/Ova/Trophozoites	Not seen
Fat globules	Absent

----- End of Report -----

Printed By : NAGLE

Checked By
JAY

DR. BHAVINI KAMDAR
MD (PATH) MUM

- BORIVALI CENTRE** 1ST FLR., YOGI AVENUE, YOGI NAGAR, BORIVALI (W), MUMBAI - 400092. • TEL.: 2899 6565 / 2899 1376 • MOB.: 90222 39301
- KANDIVALI CENTRE** MAHAVIR SURYADARSHAN SOC., SATYANAGAR RD., MAHAVIR NAGAR, KANDIVALI (W), MUMBAI - 67. • TEL.: 2868 0090 / 6522 6565 / 2869 7808 • MOB.: 90220 54458
- KANDIVALI CENTRE** SHOP NO. 44/49, EMP 71, EVERSHINE MILLENNIUM PARADISE, THAKUR VILLAGE, 120 FEET ROAD, KANDIVALI (E) MUMBAI - 400101. • TE.: 2885 7171 / 89288 41541
- DAHISAR CENTRE** NILANGI APARTMENT, KANDERPADA JUNCTION, DAHISAR (W), MUMBAI - 400068. • TEL.: 2893 3427 • MOB.: 90220 58504
- GORAI CENTRE** VICTORY HEIGHTS, GORAI MAIN ROAD, OPP. SUVIDYA SCHOOL, BORIVALI (W), MUMBAI - 400092. • TEL.: 2869 6556 • MOB.: 90224 80354 / 72080 02565
- GOREGAON CENTRE** M.G. ROAD, NEAR JAIN MANDIR, GOREGAON (W), MUMBAI - 400062. • Tel.: 2873 3030 / 2873 3131 • MOB.: 93213 83806

Website : www.healthcarediag.com • E-mail : healthcare.medicals@gmail.com
"Home Visit Facility Call On 76667 66307"

- COMPU. PATHOLOGY • ALLERGY TESTING
- DIGITAL WHOLE BODY X-RAYS
- DIGITAL 3D SONOGRAPHY
- DIGITAL WHOLE BODY COLOUR DOPPLER
- DIGITAL 2-D ECHO WITH COLOUR DOPPLER
- E.C.G. • LUNG FUNCTION TEST
- MAMMOGRAPHY & BONE MINERAL DENSITOMETRY

- COMPUTERISED STRESS TEST
- DENTAL
- ADVANCED DENTISTRY
- PHYSIOTHERAPY
- AUDIOMETRY & SPEECH THERAPY
- FULL BODY HEALTH CHECK-UPS
- CORPORATE HEALTH CHECKUPS



HEALTHCARE

MEDICAL CENTRE & DIAGNOSTICS

Patient's Name : MR MAHESH TALEKAR
Referred By Dr : MEDIWHEEL
Sex : MALE **Age :** 46 Years
Collected At : VASAI NALASOPARA MAIN BRANCH

Lab No. : KDB0378 *KDB0378*
Reg. Date : 15-Apr-2023 8:17 am
Report Date : 15-Apr-2023 3:00 pm
Print Date : 17-Apr-2023 2:18 pm

URINE ROUTINE & MICROSCOPY

TEST	RESULT
PHYSICAL EXAMINATION	
Quantity	15 ml
Colour	Pale yellow
Appearance	Slightly Hazy
Deposit	Absent
pH	Acidic (5.0)
Specific Gravity	1.010
CHEMICAL EXAMINATION	
Proteins	Absent
Sugar	Absent
Ketone	Absent
Occult Blood	Absent
Bile Pigment	Absent
Bile Salts	Absent
Urobilinogen	Normal
MICROSCOPIC EXAMINATION OF CENTRIFUGED DEPOSIT	
Red Blood Cells	Absent
Pus Cells	1-2/ hpf
Epithelial Cells	1-2/ hpf
Casts	Not seen
Crystals	Not seen
Yeast	Not seen
Bacteria	Absent

----- End of Report -----

Printed By : NAGLE

Checked By
JAY

DR. BHAVINI KAMDAR
MD (PATH) MUM

- BORIVALI CENTRE** 1ST FLR., YOGI AVENUE, YOGI NAGAR, BORIVALI (W), MUMBAI - 400092. • TEL.: 2899 6565 / 2899 1376 • MOB.: 90222 39301
- KANDIVALI CENTRE** MAHAVIR SURYADARSHAN SOC., SATYANAGAR RD., MAHAVIR NAGAR, KANDIVALI (W), MUMBAI - 67. • TEL.: 2868 0090 / 6522 6565 / 2869 7808 • MOB.: 90220 54458
- KANDIVALI CENTRE** SHOP NO. 44/49, EMP 71, EVERSHINE MILLENNIUM PARADISE, THAKUR VILLAGE, 120 FEET ROAD, KANDIVALI (E) MUMBAI - 400101. • TE.: 2885 7171 / 89288 41541
- DAHISAR CENTRE** NILANGI APARTMENT, KANDERPADA JUNCTION, DAHISAR (W), MUMBAI - 400068. • TEL.: 2893 3427 • MOB.: 90220 58504
- GORAI CENTRE** VICTORY HEIGHTS, GORAI MAIN ROAD, OPP. SUVIDYA SCHOOL, BORIVALI (W), MUMBAI - 400092. • TEL.: 2869 6556 • MOB.: 90224 80354 / 72080 02565
- GOREGAON CENTRE** M.G. ROAD, NEAR JAIN MANDIR, GOREGAON (W), MUMBAI - 400062. • Tel.: 2873 3030 / 2873 3131 • MOB.: 93213 83806

Website : www.healthcarediag.com • E-mail : healthcare.medicals@gmail.com
"Home Visit Facility Call On 76667 66307"



Healthcare Diagnostics <healthcare.medicals@gmail.com>

Health Check up Booking Re Schedule Request(bobE37822),Package Code-PKG10000242, Beneficiary Code-36712

3 messages

Wed, Apr 12, 2023 at 4:50 PM

Mediwheel <wellness@mediwheel.in>
To: healthcare.medicals@gmail.com
Cc: customercare@mediwheel.in



Mediwheel
...Your wellness partner

011-41195959

Email:wellness@mediwheel.in

Dear Healthcare Medical Centre and Diagnostic ,

Diagnostic/Hospital Location :Shop No 4 and A-02,JAY VIJAY NAGAR, NALLASOPARA LINK ROAD VASAI EAST. 401209, City:Mumbai

We regret to state that following request for Health check up appointment has been Re Scheduled by you. Please let us know if request had not been Re Schedule from your end. We will ask the user to make a fresh request for the same.

Booking Code : bobE37822
Appointment Date : 15-04-2023
Appointment Time : 8:00am-9:00am
Beneficiary Name : MR. TALEKAR MAHESH P
Package Name : Medi-Wheel Metro Full Body Health Checkup Male Above 40
Member Age : 44
Member Relation : Employee
Member Gender : Male
Address of Diagnostic/Hospital : Shop No 4 and A-02,JAY VIJAY NAGAR, NALLASOPARA LINK ROAD VASAI EAST. 401209
City : Mumbai
State : Maharashtra
Pincode : 401209
Contact Details : 9820806589
Email : healthcare.medicals@gmail.com

Please login to your account to confirm the same. Also you mail us for confirmation.

© 2022 Arcadia Health Care Limited

Customer Care :Mediwheel : New Delhi <customercare@mediwheel.in>
To: "healthcare.medicals@gmail.com" <healthcare.medicals@gmail.com>

Wed, Apr 12, 2023 at 4:51 PM

Dear Team,

भारत सरकार

Unique Identification Authority of India
Government of India

नोंदविण्याचा क्रमांक / Enrollment No 1207/80032/21426

To,
महेश प्रकाश तळेकर
Mahesh Prakash Talekar
S/O. Prakash Talekar
B- 26, Vaibhav Apt
Vasai Road
Behind Ice Wine Shop Stella
Vasai
Bassein Road Vasai Thane
Maharashtra 401202
9820806589

24/12/2012

Ref: 84 / 20A / 167566 / 167580 / P



SH102273146DF

HEALTHCARE MEDICAL CENTRE AND
DIAGNOSTICS
SHOP NO.4, JAY VIJAY GREEN CHS.,
VASA, VIRAR LINK ROAD,
NALLASOPARA (E), PIN - 401209.
MOBILE - 8591922640 / 8591601677

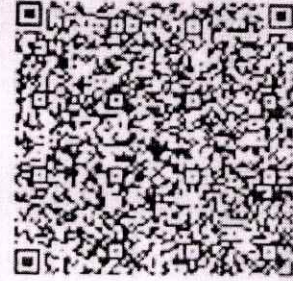

Dr. NUPUR RAI
MBBS, DIPLOMA CARDIOLOGY (PGDCC)
Reg. No.. 2018115643

आपला आधार क्रमांक / Your Aadhaar No. :

9110 3137 3791

आधार — सामान्य माणसाचा अधिकार



भारत सरकार
GOVERNMENT OF INDIA



महेश प्रकाश तळेकर
Mahesh Prakash Talekar
जन्म वर्ष / Year of Birth : 1976
पुरुष / Male

Mahesh

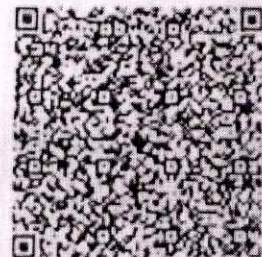

- COMPU. PATHOLOGY • ALLERGY TESTING
- DIGITAL WHOLE BODY X-RAYS
- DIGITAL 3D SONOGRAPHY
- DIGITAL WHOLE BODY COLOUR DOPPLER
- DIGITAL 2-D ECHO WITH COLOUR DOPPLER
- E.C.G. • LUNG FUNCTION TEST
- MAMMOGRAPHY & BONE MINERAL DENSITOMETRY

- COMPUTERISED STRESS TEST
- DENTAL
- ADVANCED DENTISTRY
- PHYSIOTHERAPY
- AUDIOMETRY & SPEECH THERAPY
- FULL BODY HEALTH CHECK-UPS
- CORPORATE HEALTH CHECKUPS



HEALTHCARE

MEDICAL CENTRE & DIAGNOSTICS

NAME	MR.MAHESH TALEKAR	DATE	15/04/2023
HEIGHT: 162 CMS	WEIGHT : 77.1 KGS	AGE	47 YRS
REFERRED BY	MEDIWHEEL	SEX	MALE
PRESENT COMPLAINT: NIL			
CURRENT MEDICATION: NOT ON ANY RX			
PAST HISTORY : NIL			
ALLERGY: NIL HABITS: SMOKING SIN 6-7 YRS – 3-4 CIG DAILY DRINKING SIN 4 YRS ONLY ONN WEEK ENDS –BEER, WHISKY			
SLEEP: NORMAL	BLADDER: NORMAL	BOWEL :NORMAL	
FAMILY HISTORY: NIL			
DETAL CHECK UP : MIDDLE UPPER TEETH GOT BROKEN—SO IMPLANTED NEW TEETH 2 MTHS ACK – DID ROOT CANAL AT LT RT SIDE 2 YRS BACK			
GENERAL EXAMINATION:		ADVICE-	
P 90 /MIN	BP: 150/100 MM OF HG	Avoid Smoking, Alcohol	
PALLOR: NIL	ICTERUS: NIL	Avoid Jeggays, sugar	
OEDEMA: NIL	OTHERS: NAD	Fruits, Apple, banana	
RS: NAD		no daily walking	
CVS: NAD		Medically fit for	
PA: NAD		Employment.	
CNS: NAD		Repeat FBs/PLBS After 1 month	
INVESTIGATION:		Dr. NUPUR RAI MBBS, DIPLOMA CARDIOLOGY (PGDCC) Reg. No. 2018115643 MD (A) [M.D.]	

- HEALTHCARE MEDICAL CENTRE AND DIAGNOSTICS**
- SHOP NO. 4 JAI VIJAY GREEN CHS, VASAI VIRAR LINK ROAD, NALLASOPARA (E), PIN - 401209. MOBILE: 8591922640 / 8591601877**
- BORIVALI CENTRE (W)** 1ST FLR., YOGI AVENUE, YOGI NAGAR, BORIVALI (W), MUMBAI - 400092. • TEL.: 2899 6556 / 2899 6557 • MOB.: 90220 54548
 - GORAI CENTRE** VICTORY HEIGHTS, GORAI MAIN ROAD, OPP. SUVIDYA SCHOOL, BORIVALI (W), MUMBAI - 92. • TEL.: 2869 6556 • MOB.: 90220 88354
 - DAHISAR CENTRE (W)** NIL ANGI APARTMENT, KANDERPADA JUNCTION, DAHISAR (W), MUMBAI - 400068. • TEL.: 2899 6556 • MOB.: 90220 54548
 - KANDIVALI CENTRE (E)** MAHAVIR SURYADARSHAN SOC., SATYANAGAR RD., MAHAVIR NAGAR, KANDIVALI (W), MUMBAI - 67. • TEL.: 2899 6556 / 8591601877 • MOB.: 90220 54548
 - KANDIVALI CENTRE (W)** SHOP NO. 44/49, EMP 71, EVERSHINE MILLENNIUM PARADISE, THAKUR VILLAGE, 120 FEET ROAD, KANDIVALI (E), MUMBAI - 400062. • TEL.: 2899 7171 / 89288 41541
 - GOREGAON CENTRE (W)** M.G. ROAD, NEAR JAIN MANDIR, GOREGAON (W), MUMBAI - 400062. • Tel.: 2873 3030 / 2873 3131 • MOB.: 90220 54548
 - GOREGAON CENTRE (E)** SATELITE GARDENS, FILM CITY ROAD, NEAR SATELITE TOWER, GOREGAON (E), MUMBAI - 400062. • TEL.: 2899 6556 / 2899 7171 • MOB.: 79773 74838 / 79773 92222
 - MIRA ROAD CENTER (E)** UNIT-13, RNA LIBERTY CHS, VIJAY PARK, JANGID CIRCLE, MIRA ROAD (E). • MOB.: 70218 04221 / 70218 27389
 - VASAI NALLSOPARA (E)** A/4, JAI VIJAY GREEN CHS. BLDG. NO. 2, JAI VIJAY NAGAR, 1833 ACHOLE, LINK ROAD, VASAI - NALLASOPARA (E), THANE - 401209 • MOB.: 8591601677 / 8591922640

- COMPU. PATHOLOGY • ALLERGY TESTING
- DIGITAL WHOLE BODY X-RAYS
- DIGITAL 3D SONOGRAPHY
- DIGITAL WHOLE BODY COLOUR DOPPLER
- DIGITAL 2-D ECHO WITH COLOUR DOPPLER
- E.C.G. • LUNG FUNCTION TEST
- MAMMOGRAPHY & BONE MINERAL DENSITOMETRY

- COMPUTERISED STRESS TEST
- DENTAL
- ADVANCED DENTISTRY
- PHYSIOTHERAPY
- AUDIOMETRY & SPEECH THERAPY
- FULL BODY HEALTH CHECK-UPS
- CORPORATE HEALTH CHECKUPS



HEALTHCARE

MEDICAL CENTRE & DIAGNOSTICS

EYE CHECK UP & COLOUR VISION

Copyright © The McGraw-Hill Companies, Inc. Permission required for reproduction or display

NAME: Mr. Mahesh Talekar	DATE: 15/04/2023
REF. BY: Mediwheel.	AGE: 47 YRS SEX: Male

	RIGHT EYE	LEFT EYE
CORNEA	Normal	Normal
PUPIL	Normal	Normal
SCLERA	Normal	Normal
EYE MOVEMENTS	Good	Good
REFRACTIVE ERROR	-0.50 x 110 Add +1.50	-0.75 x 75° Add +1.50
COLOUR VISION	Normal	Normal

HEALTHCARE MEDICAL CENTRE AND DIAGNOSTICS

SHOP NO.4, JAY VIJAY GREEN CHS.,
VASA VIRAR LINK ROAD,

DR. (SIGNATURE)
MOBILE - 8591922640 / 8591601877

- BORIVALI CENTRE** 1ST FLR., YOGI AVENUE, YOGI NAGAR, BORIVALI (W), MUMBAI - 400092. • TEL.: 2899 6565 / 2899 1376 • MOB.: 90222 39301
- KANDIVALI CENTRE** MAHAVIR SURYADARSHAN SOC., SATYANAGAR RD., MAHAVIR NAGAR, KANDIVALI (W), MUMBAI - 67. • TEL.: 2868 0090 / 6522 6565 / 2869 7808 • MOB.: 90220 54458
- KANDIVALI CENTRE** SHOP NO. 44/49, EMP 71, EVERSHINE MILLENNIUM PARADISE, THAKUR VILLAGE, 120 FEET ROAD, KANDIVALI (E) MUMBAI - 400101. • TE.: 2885 7171 / 89288 41541
- DAHISAR CENTRE** NILANGI APARTMENT, KANDERPADA JUNCTION, DAHISAR (W), MUMBAI - 400068. • TEL.: 2893 3427 • MOB.: 90220 58504
- GORAI CENTRE** VICTORY HEIGHTS, GORAI MAIN ROAD, OPP. SUVIDYA SCHOOL, BORIVALI (W), MUMBAI - 400092. • TEL.: 2869 6556 • MOB.: 90224 88354 / 72080 02565
- GOREGAON CENTRE** M.G. ROAD, NEAR JAIN MANDIR, GOREGAON (W), MUMBAI - 400062. • Tel.: 2873 3030 / 2873 3131 • MOB.: 93213 83806
- GOREGAON (EAST)** SATELLITE GARDENS, FILM CITY ROAD, NEAR SATELLITE TOWER, GOREGAON (EAST), MUMBAI - 400063 • TEL.: 79773 74838 / 79773 62922
- MIRA ROAD** UNIT NO. R13, RNA LIBERTY REST, NEAR JANGID CIRCLE, VIJAY PARK, MIRA ROAD (EAST), MUMBAI - 401107. • TEL.: 70218 04221 / 70218 27389

Website : www.healthcarediag.com • E-mail : healthcare.medicals@gmail.com

"Home Visit Facility Call On 76667 66307"

- COMPU. PATHOLOGY • ALLERGY TESTING
- DIGITAL WHOLE BODY X-RAYS
- DIGITAL 3D SONOGRAPHY
- DIGITAL WHOLE BODY COLOUR DOPPLER
- DIGITAL 2-D ECHO WITH COLOUR DOPPLER
- E.C.G. • LUNG FUNCTION TEST
- MAMMOGRAPHY & BONE MINERAL DENSITOMETRY

- COMPUTERISED STRESS TEST
- DENTAL
- ADVANCED DENTISTRY
- PHYSIOTHERAPY
- AUDIOMETRY & SPEECH THERAPY
- FULL BODY HEALTH CHECK-UPS
- CORPORATE HEALTH CHECKUPS



NAME	MR MAHESH TALEKAR	DATE	15.04.2023
		AGE	46 YRS
REF. BY DR.	MED WHEEL	SEX	MALE

REAL TIME ABDOMINAL SONOGRAPHY SHOWS

LIVER : Liver is normal in size showing homogenous parenchymal **bright** echotexture . There is no evidence of solid or cystic mass .The portal and the hepatic venous system appears normal.

GALL BLADDER : The Gall bladder is physiologically distended .The gall bladder wall of normal thickness . No evidence of gall stones..

PANCREAS : Pancreas is normal in size with smooth margin.and homogenous paranchymal echotexture.No focal lesion seen.

KIDNEYS : Both kidneys are normal in size and shows homogenous cortical echotexture.Central calyceal echoes appears normal.There is no evidence of hydronephrosis or renal calculus.

(a) Right kidney measures: 9.0 x 4.0 cms

(b) Left kidney measures: 11 x 5.0 cms.

SPLEEN : The spleen is normal in size with homogenous paranchymal echotexture.No focal lesion are seen.

URINARY BLADDER : Urinary bladder is well distended.No evidence of calculus or intraluminal mass seen in the bladder.

PROSTATE :Prostate is normal in size & volume is 20.0 cc.

IMPRESSION :

- FATTY LIVER GRADE I.

Khilji Faiz

DR.KHILJI FAIZ
CONS.RADIOLOGIST

Note : Investigations have their limitations. Solitary radiological investigations never confirm the final diagnosis. They only help in diagnosing the disease in correlation to clinical symptoms and other related tests. USG is known to have interobserver variation. Further / Follow-up imaging may be needed in some cases for confirmation of USG findings. Patient was explained in detail about the USG findings and its limitations. Please interpret accordingly.

- BORIVALI CENTRE (W)** SHREE CHHANNARAYA SCHOOL, BORIVALI (W), MUMBAI - 92. • TEL.: 2869 6556 • MOB.: 90224 88354
- GORAI CENTRE** NILANGI APARTMENT, KANDERPADA JUNCTION, DAHISAR (W), MUMBAI - 400068. • TEL.: 2893 3427 • MOB.: 90220 58504
- DAHISAR CENTRE (W)** MAHAVIR SURYADARSHAN SOC., SATYANAGAR RD., MAHAVIR NAGAR, KANDIVALI (W), MUMBAI - 67. • TEL.: 2868 0090 / 6522 6565 / 2869 7808 • MOB.: 90220 54458
- KANDIVALI CENTRE (W)** SHOP NO. 44/49, EMP 71, EVERSHINE MILLENNIUM PARADISE, THAKUR VILLAGE, 120 FEET ROAD, KANDIVALI (E) MUMBAI - 400101. • TE.: 2885 7171 / 89288 41541
- KANDIVALI CENTRE (E)** M.G. ROAD, NEAR JAIN MANDIR, GOREGAON (W), MUMBAI - 400062. • Tel.: 2873 3030 / 2873 3131 • MOB.: 93213 83806
- GOREGAON CENTRE (W)** SATELITE GARDENS, FILM CITY ROAD, NEAR SATELITE TOWER, GOREGAON (E), MUMBAI - 400063. • Tel.: 4012 6565 • MOB.: 79773 74838 / 79773 62922
- GOREGAON CENTRE (E)** UNIT-13, RNA LIBERTY CHS, VIJAY PARK, JANGID CIRCLE, MIRA ROAD (E). • MOB.: 70218 04221 / 70218 27389
- MIRA ROAD CENTER (E)** A/4, JAI VIJAY GREEN CHS. BLDG. NO. 2, JAI VIJAY NAGAR, 1833 ACHOLE, LINK ROAD, VASAI - NALLASOPARA (E), THANE - 401209 • MOB.: 8591601677 / 8591922640
- VASAI NALLSOPARA (E)**

- COMPT. PATHOLOGY • ALLERGY TESTING
- DIGITAL WHOLE BODY X-RAYS
- DIGITAL 3D SONOGRAPHY
- DIGITAL WHOLE BODY COLOUR DOPPLER
- DIGITAL 2-D ECHO WITH COLOUR DOPPLER
- E.C.G. • LUNG FUNCTION TEST
- MAMMOGRAPHY & BONE MINERAL DENSITOMETRY

- COMPUTERISED STRESS TEST
- DENTAL
- ADVANCED DENTISTRY
- PHYSIOTHERAPY
- AUDIOMETRY & SPEECH THERAPY
- FULL BODY HEALTH CHECK-UPS
- CORPORATE HEALTH CHECKUPS



HEALTHCARE

MEDICAL CENTRE & DIAGNOSTICS

NAME	MR MAHESH TALEKAR	DATE	15.04.2023
		AGE	46 YRS
REF. BY DR.	MEDIWHEEL	SEX	MALE

X-RAY CHEST (PA.VIEW).

The lungs on the either side show equal translucency. The heart and trachea are central in position.

No mediastinal abnormality is visible.

The peripheral pulmonary vasculature is normal.

No focal lung lesion is seen.

The pleural spaces are normal.

Both hila are normal in size, have equal density and bear normal relationship.

The cardiac size is normal.

The domes of the diaphragms are normal in position, and show smooth outline.

Ribs appear normal.

IMPRESSION :

NO EVIDENCE OF PULMONARY, PLEURAL OR CARDIAC PATHOLOGY IS NOTED.

Khilji Faiz

**DR.KHILJI FAIZ
CONS.RADIOLOGIST**

- BORIVALI CENTRE (W)** 1ST FLR., YOGI AVENUE, YOGI NAGAR, BORIVALI (W), MUMBAI - 400092. • TEL.: 2899 6565 / 2899 1376 • MOB.: 90222 39301
- GORAI CENTRE** VICTORY HEIGHTS, GORAI MAIN ROAD, OPP. SUVIDYA SCHOOL, BORIVALI (W), MUMBAI - 92. • TEL.: 2869 6556 • MOB.: 90224 88354
- DAHISAR CENTRE (W)** NILANGI APARTMENT, KANDERPADA JUNCTION, DAHISAR (W), MUMBAI - 400068. • TEL.: 2893 3427 • MOB.: 90220 58504
- KANDIVALI CENTRE (W)** MAHAVIR SURYADARSHAN SOC., SATYANAGAR RD., MAHAVIR NAGAR, KANDIVALI (W), MUMBAI - 67. • TEL.: 2868 0090 / 6522 6565 / 2869 7808 • MOB.: 90220 54458
- KANDIVALI CENTRE (E)** SHOP NO. 44/49, EMP 71, EVERSHINE MILLENNIUM PARADISE, THAKUR VILLAGE, 120 FEET ROAD, KANDIVALI (E) MUMBAI - 400101. • TE.: 2885 7171 / 89288 41541
- GOREGAON CENTRE (W)** M.G. ROAD, NEAR JAIN MANDIR, GOREGAON (W), MUMBAI - 400062. • Tel.: 2873 3030 / 2873 3131 • MOB.: 93213 83806
- GOREGAON CENTRE (E)** SATELITE GARDENS, FILM CITY ROAD, NEAR SATELITE TOWER, GOREGAON (E), MUMBAI - 400063. • Tel.: 4012 6565 • MOB.: 79773 74838 / 79773 62922
- MIRA ROAD CENTER (E)** UNIT-13, RNA LIBERTY CHS, VIJAY PARK, JANGID CIRCLE, MIRA ROAD (E). • MOB.: 70218 04221 / 70218 27389
- VASAI NALLSOPARA (E)** A/4, JAI VIJAY GREEN CHS. BLDG. NO. 2, JAI VIJAY NAGAR, 1833 ACHOLE. LINK ROAD. VASAI - NAI | ASOPARA (E) THANE - 401200 • MOB.: 950401677 / 950401677

- COMPU. PATHOLOGY
- DIGITAL X-RAY
- DIGITAL SONOGRAPHY
- DIGITAL COLOR DOPPLER
- 2D ECHO CARDIOGRAPHY
- MAMMOGRAPHY & BONE MINERAL DENSITOMETRY (BMD)
- ECG ■ PFT
- COMPU. TREADMILL TEST
- PHYSIOTHERAPY
- DENTAL
- HEALTH CHECK-UP



ELECTROCARDIOGRAM (ECG)

MIR MAHESH TALEKAR
EKDB0378 15-Apr-2023
ECG



PATIENT MR Mahesh Talekar AGE 46yrs SEX Male
 REF. BY DR. Mediwheel DATE 15/April/2023

INTERPRETATION : WNL
 HEALTHCARE MEDICAL CENTRE AND DIAGNOSTICS
 SHOP NO.4, JAY VIJAY GREEN CHS., VASA, VIRAR LINK ROAD
 VASA, VIRAR (E), PIN - 401209.
 TEL - 8591922640 / 8591601877

Dr. WNL
DR. KUPURAJ
 MBBS, DIPLOMA CARDIOLOGY (PGDCC)
 Reg. No. 2018115643

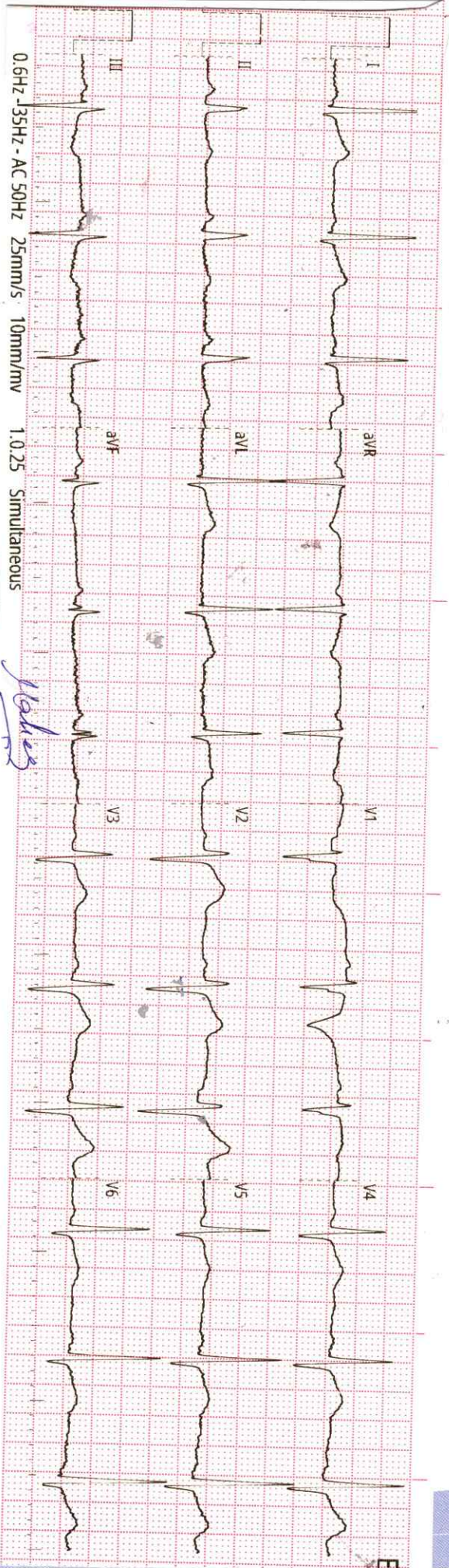

Yakovlev

History :

B.P. :

Drugs :

Standard :

Auricular Rate :

Ventricular Rate :

Rhythm :

Mechanism :

Voltage :

Axis :

P. Waves :

PR Interval :

Q. Waves :

QRS Interval :

ST Segment :

T. Waves :

QT Interval :

Extra Systoles :

REMARKS & CONCLUSIONS : *over*

.....



HEALTHCARE MEDICAL CENTRE DIAGNOSTICS

VASAI - NALLASOPARA

MUMBAI

Mr. Mahesh Talekar

ID : 210

DATE : 15-04-2023

AGE/SEX : 47 /M

HT/WT : 162 / 77

REF. BY : Mediwheel

TREADMILL TEST REPORT

PROTOCOL : Bruce

HISTORY : NIL

INDICATION : N+I

MEDICATION : N+I

PHASE	TOTAL TIME	STAGE TIME	SPEED Km/Hr	GRADE %	H.R. bpm	B.P. mmHg	RPP x100	ST LEVEL (MM)			METS
								II	V1	V5	
SUPINE					86	140 / 90	120	-0.3	0.3	-0.1	
STANDING					84	140 / 90	117	-0.2	0.5	0	
HYPERVENT					87	140 / 90	121	-0.3	0.4	-0.1	
Stage 1	2:55	0:12	2.7	10	119	130 / 90	154	0	0.6	0.5	4.67
Stage 2	5:55	2:55	4	12	127	130 / 90	165	0.2	0.3	0.5	7.04
Stage 3	8:55	2:55	5.4	14	142	150 / 100	213	0.5	0.2	1.3	9.92
PK-EXERCISE	10:51	1:51	6.7	16	163	160 / 100	260	0.6	0	0.7	12.47
RECOVERY	12:12	1:11			131	160 / 100	209	2.3	0.2	2.2	
RECOVERY	13:56	2:55			112	160 / 100	179	1	0.3	0.9	
RECOVERY	16:4	5:3			104	160 / 100	166	0	0.4	0.2	

RESULTS

EXERCISE DURATION : 10:51

MAX HEART RATE : 163 bpm 94 % of target heart rate 173 bpm

MAX BLOOD PRESSURE : 160 / 100 mm Hg

REASON OF TERMINATION : Achieved THR,

BP RESPONSE : Normal,

ARRHYTHMIA : None,

H.R. RESPONSE : Normal Chronotropic Response,

IMPRESSIONS

GOOD EFFORT TOLERANCE

NORMAL HR, BP RESPONSE

NO ANGINA, NO ARRHYTHMIA

NO SIGNIFICANT ST CHANGES SEEN DURING STRESS TEST AS COMPARED TO BASELINE ECG

STRESS TEST NEGATIVE FOR INDUCIBLE ISCHAEMIA

HEALTHCARE MEDICAL CENTRE AND

SHOP NO. 3,

NALLASOPARA, VASAI - 401209.

MOBILE : 982121240 / 8591601677

Technician :

HEALTHCARE MEDICAL CENTRE DIAGNOSTICS

Mr. Mahesh Talekar
 I.D. 210
 Age 47/M
 Date 15-04-2023

RATE 86bpm
 B.P. 140/90

PRETEST
 SUPINE

ST @ 10mm/mV
 80ms PostJ

LINKED MEDIAN

Mag. X 2

III

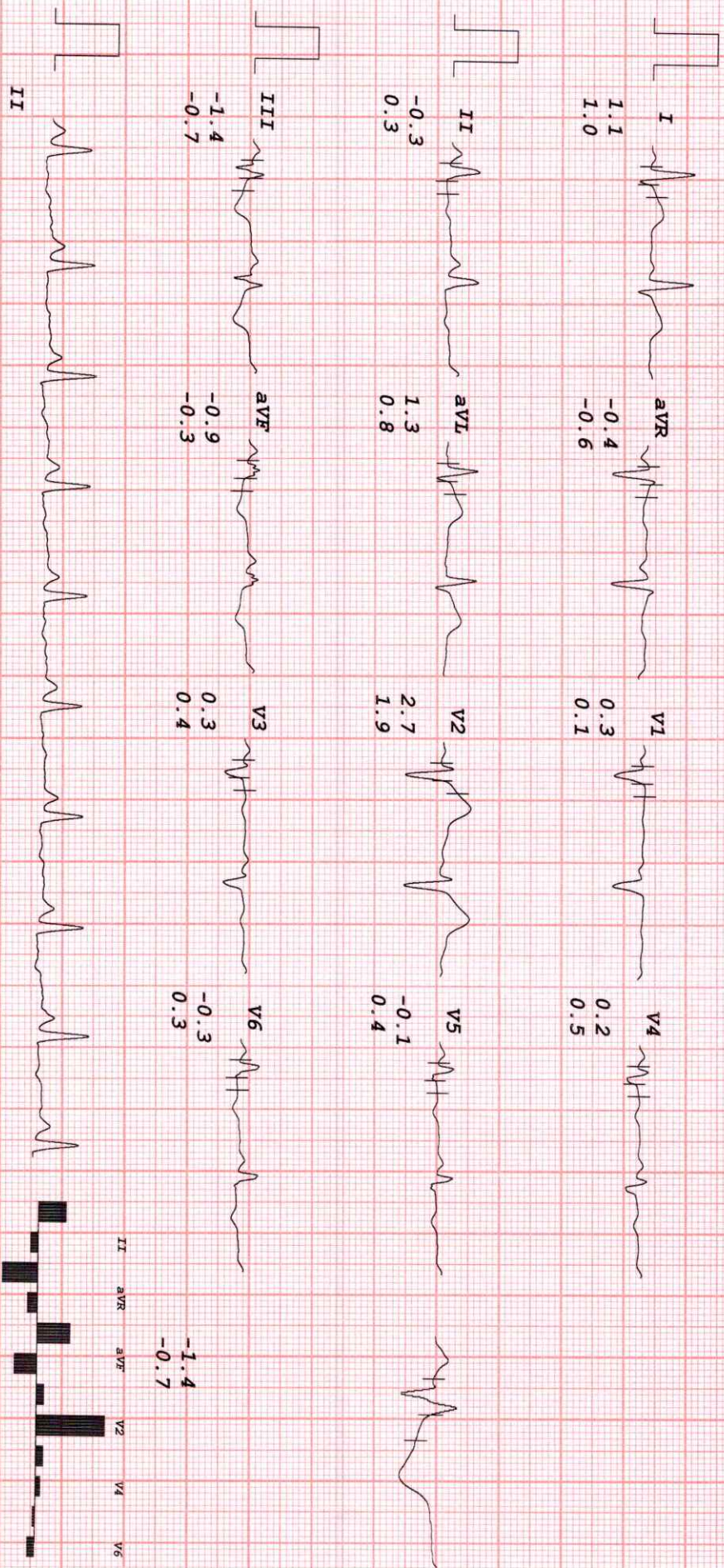

Mahesh

HEALTHCARE MEDICAL CENTRE DIAGNOSTICS

Mr. Mahesh Talekar
 I.D. 210
 Age 47/M
 Date 15-04-2023

RATE 84bpm
 B.P. 140/90

PRETEST
 STANDING

ST @ 10mm/mV
 80ms PostJ

LINKED MEDIAN

Mag. X 2

III

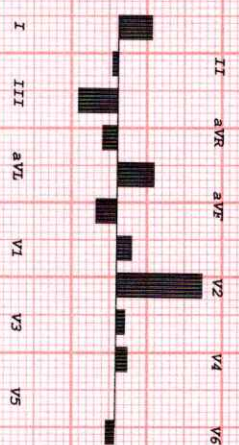
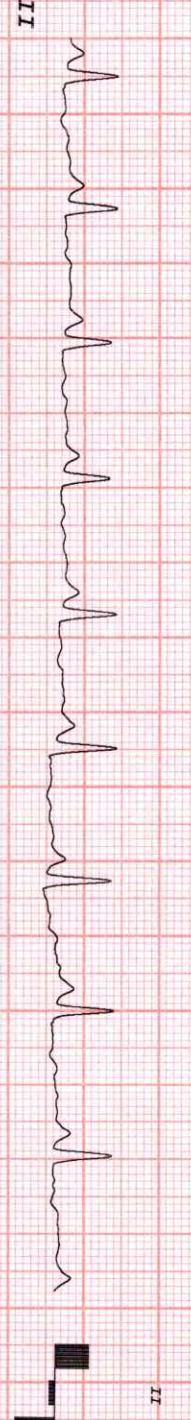
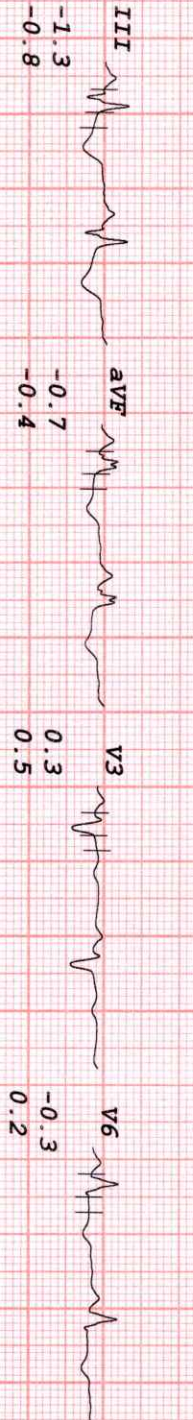
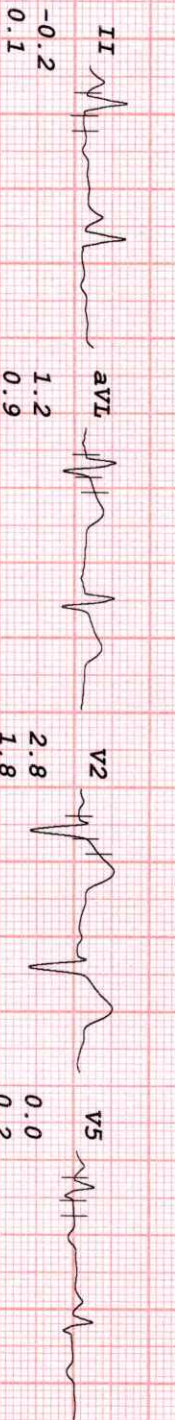
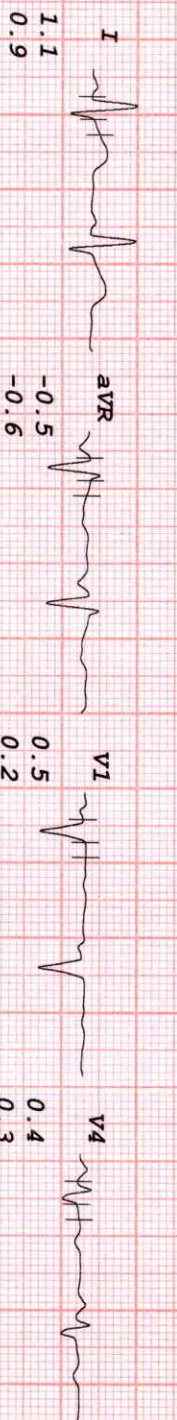

Mahesh

HEALTHCARE MEDICAL CENTRE DIAGNOSTICS

Mr. Mahesh Talekar
 I.D. 210
 Age 47/M
 Date 15-04-2023

RATE 87bpm
 B.P. 140/90

PRETEST
 HYPERVENT
 PHASE TIME 0:12

ST @ 10mm/mV
 80ms PostJ

LINKED MEDIAN

Mag. X 2

III

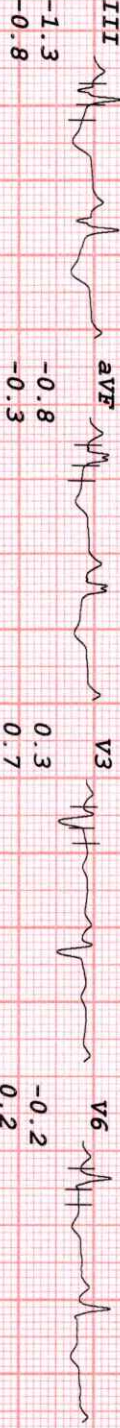
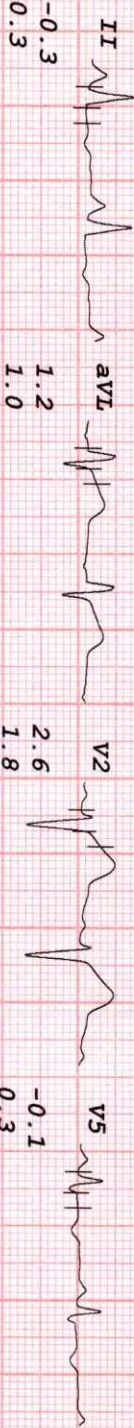
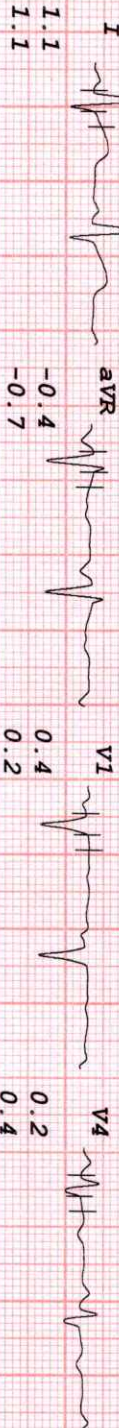

Mahesh

HEALTHCARE MEDICAL CENTRE DIAGNOSTICS

Mr. Mahesh Talekar
 I.D. 210
 Age 47/M
 Date 15-04-2023

RATE 119bpm
 B.P. 130/90

Bruce
 Stage 1
 TOTAL TIME 2:55
 PHASE TIME 2:55

ST @ 10mm/mV
 80ms PostJ
 Speed 2.7 km/hr
 SLOPE 10 %

LINKED MEDIAN

Mag. X 2

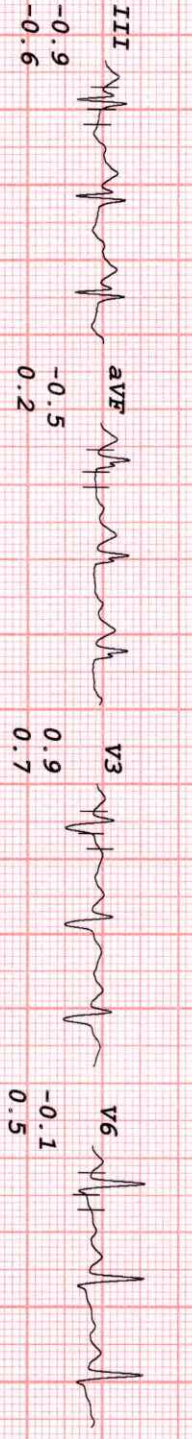
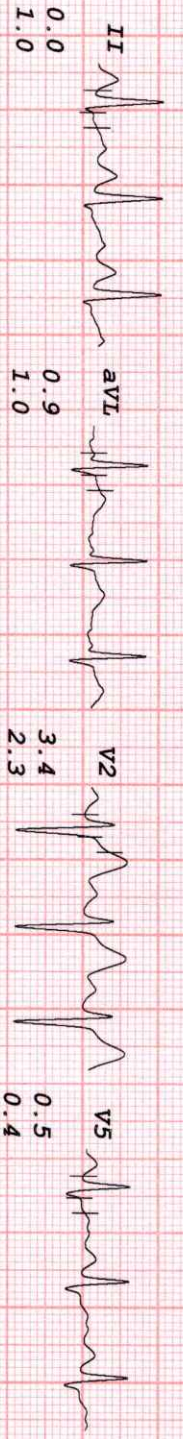
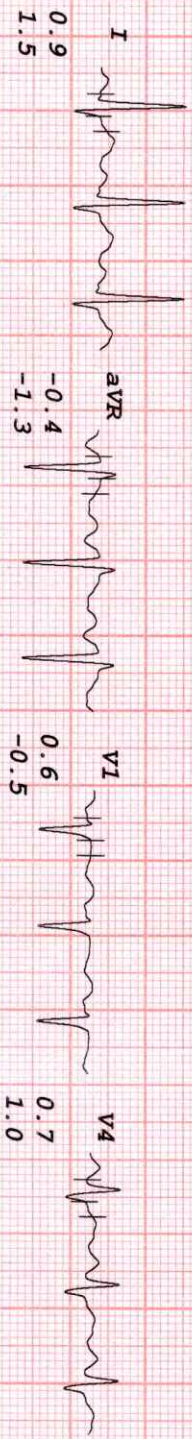

III

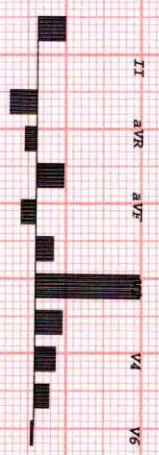

Mahesh

HEALTHCARE MEDICAL CENTRE DIAGNOSTICS

Mr. Mahesh Talekar
 I.D. 210
 Age 47/M
 Date 15-04-2023

Rate 127bpm
 B.P. 130/90

Bruce
 Stage 2
 TOTAL TIME 5:55
 PHASE TIME 2:55

ST @ 10mm/mV
 80ms PostJ
 Speed 4 km/hr
 SLOPE 12 %

LINKED MEDIAN

Mag. X 2

III

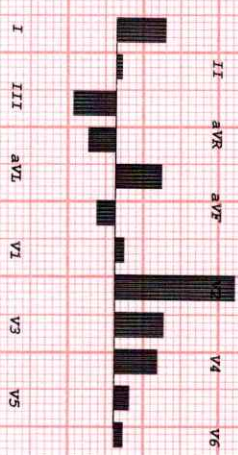
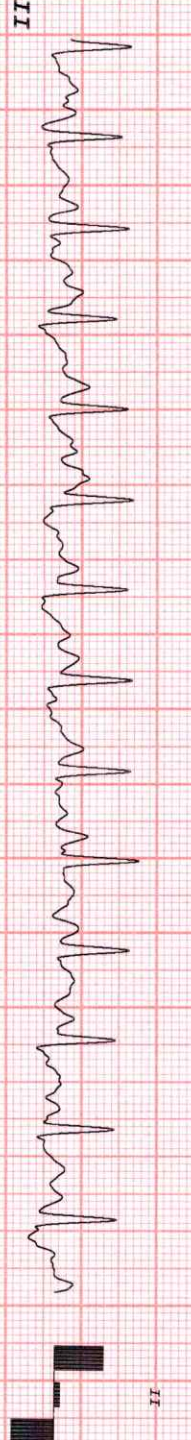
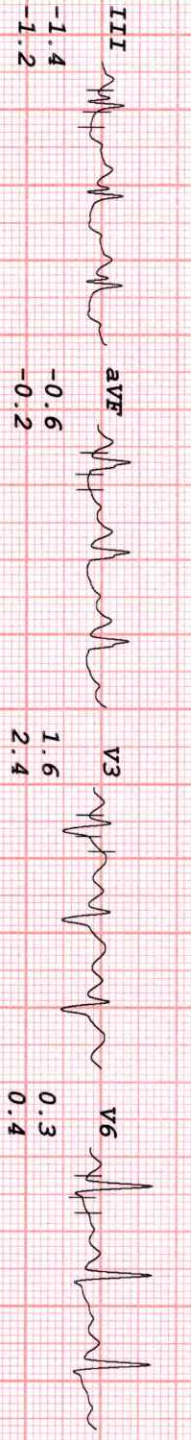
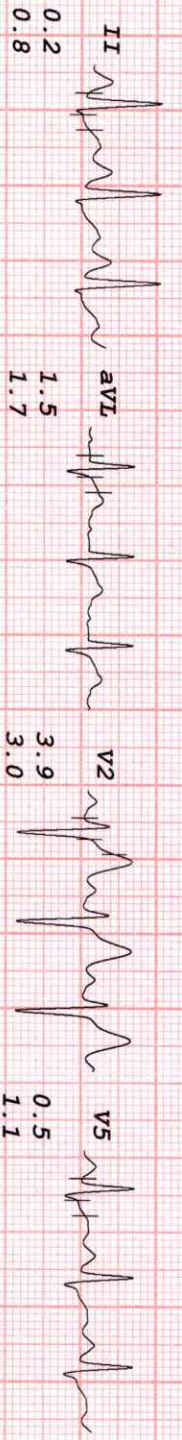
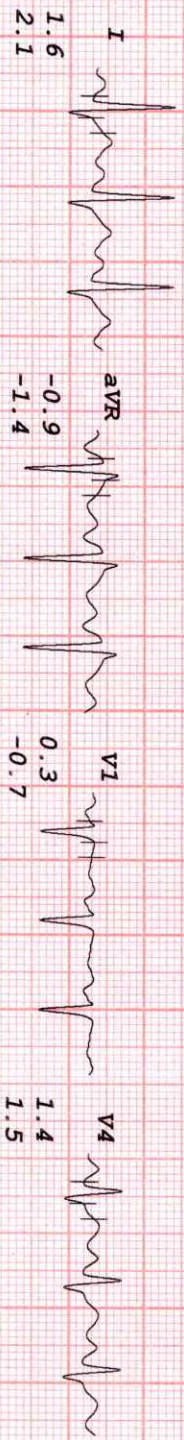

Mahesh

HEALTHCARE MEDICAL CENTRE DIAGNOSTICS

Mr. Mahesh Talekar
 I.D. 210
 Age 47/M
 Date 15-04-2023

RATE 142bpm
 B.P. 150/100

BrUCE
 Stage 3
 TOTAL TIME 8:55
 PHASE TIME 2:55

ST @ 10mm/mV
 80ms PostJ
 Speed 5.4 km/hr
 SLOPE 14 %

LINKED MEDIAN

Mag. X 2

III

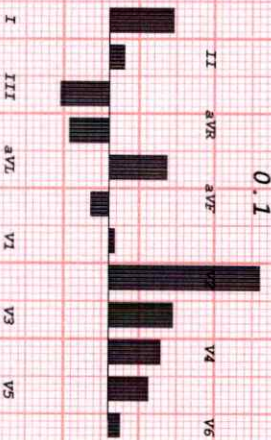
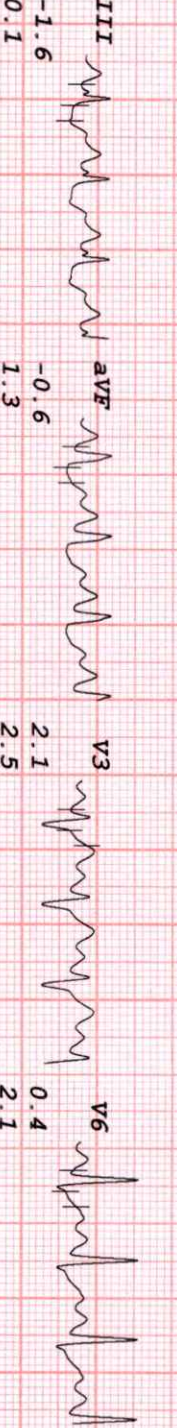
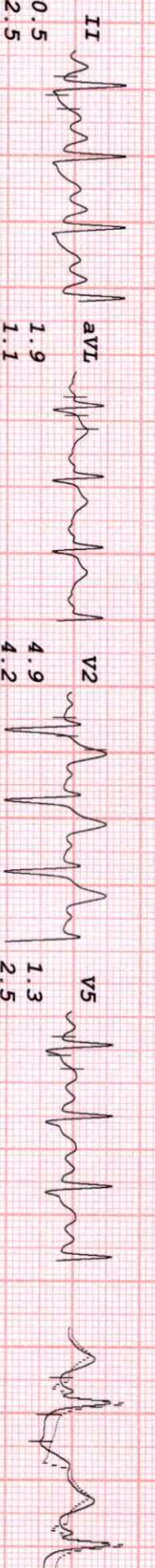
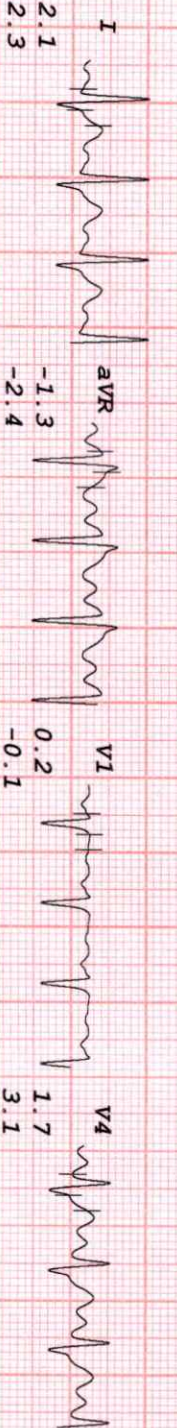

Mahesh

HEALTHCARE MEDICAL CENTRE DIAGNOSTICS

Mr. Mahesh Talekar
 I.D. 210
 Age 47/M
 Date 15-04-2023

RATE 157bpm
 B.P. 160/100

Bruce
 Stage 4
 TOTAL TIME 10:40
 PHASE TIME 1:40
 ST @ 10mm/mV
 80ms PostJ
 Speed 6.7 km/hr
 SLOPE 16 %

LINKED MEDIAN

Mag. X 2

III

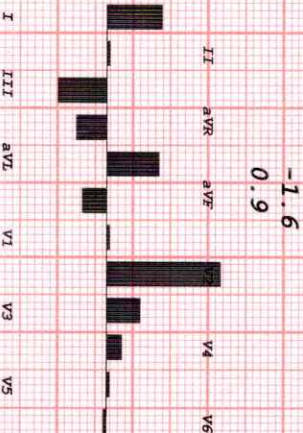
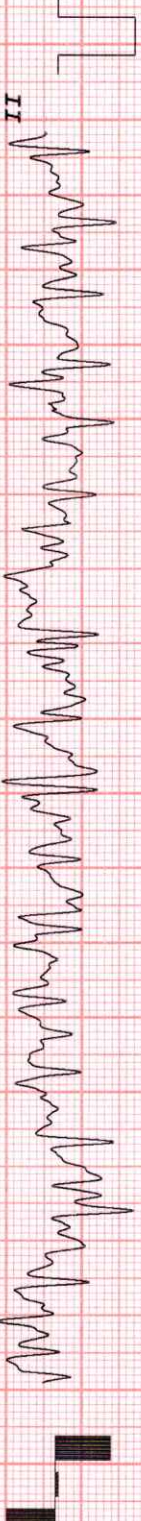
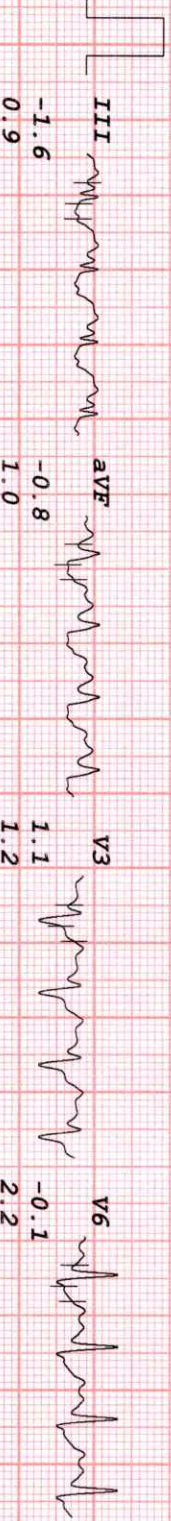
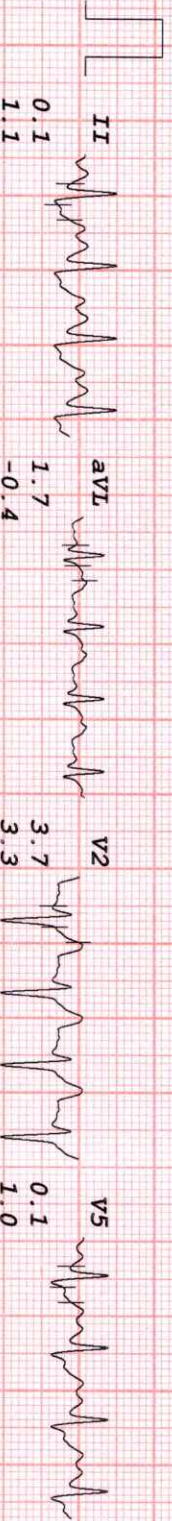
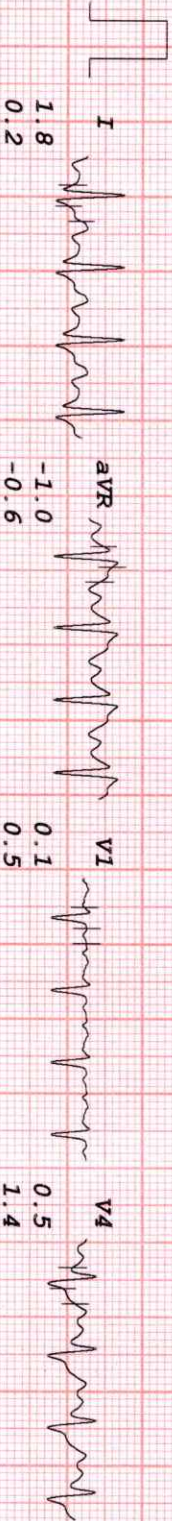

Mahesh

HEALTHCARE MEDICAL CENTRE DIAGNOSTICS

Mr. Mahesh Talekar
 I. D. 210
 Age 47/M
 Date 15-04-2023

RATE 163bpm
 B.P. 160/100
 BRUCE
 PK-EXERCISE
 TOTAL TIME 10:51
 PHASE TIME 1:51

ST @ 10mm/mV
 80ms PostJ
 Speed 6.7 km/hr
 SLOPE 16 %

LINKED MEDIAN

Mag. X 2

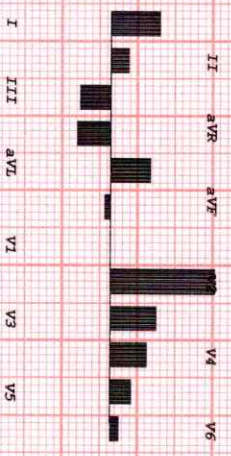
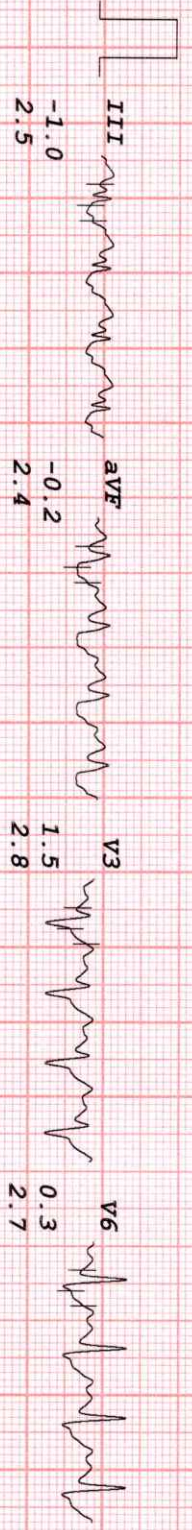

III

Mahesh

HEALTHCARE MEDICAL CENTRE DIAGNOSTICS

Mr. Mahesh Talekar
 I.D. 210
 Age 47/M
 Date 15-04-2023

Rate 131bpm
 R.P. 160/100
 Bruce
 RECOVERY
 TOTAL TIME 12:12
 PHASE TIME 1:11

ST @ 10mm/mv
 80ms PostJ

LINKED MEDIAN

MAG. X 2

III

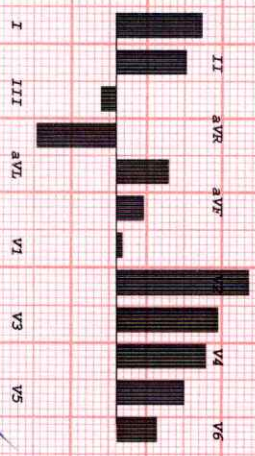
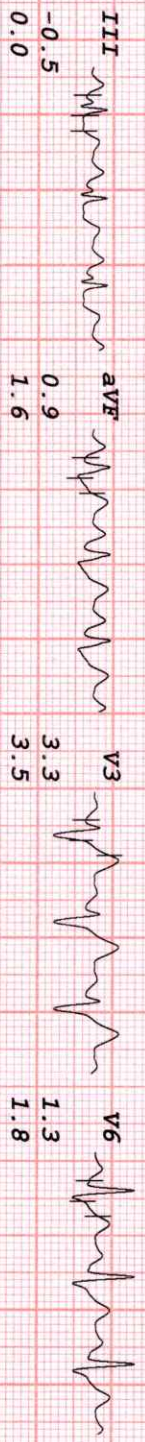
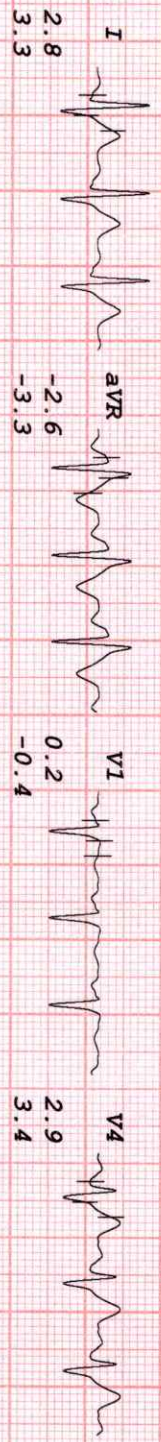

Mahesh

HEALTHCARE MEDICAL CENTRE DIAGNOSTICS

Mr. Mahesh Talekar
 I.D. 210
 Age 47/M
 Date 15-04-2023

RATE 116bpm
 B.P. 160/100

Brice
 RECOVERY
 TOTAL TIME 13:10
 PHASE TIME 2:09

ST @ 10mm/mV
 80ms PostJ

LINKED MEDIAN

Mag. X 2

III

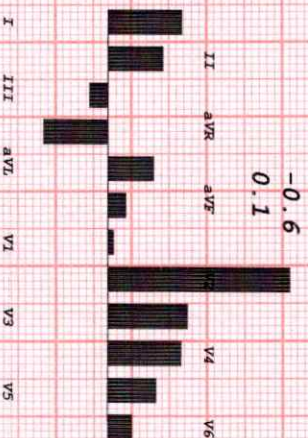
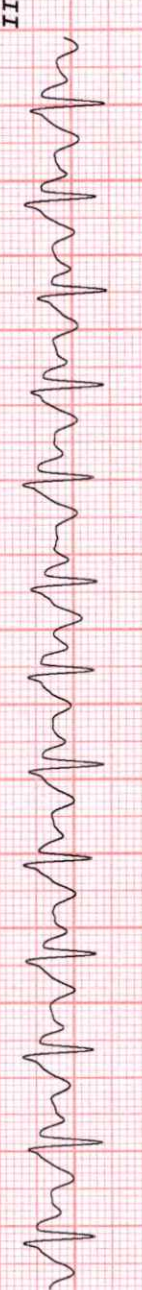
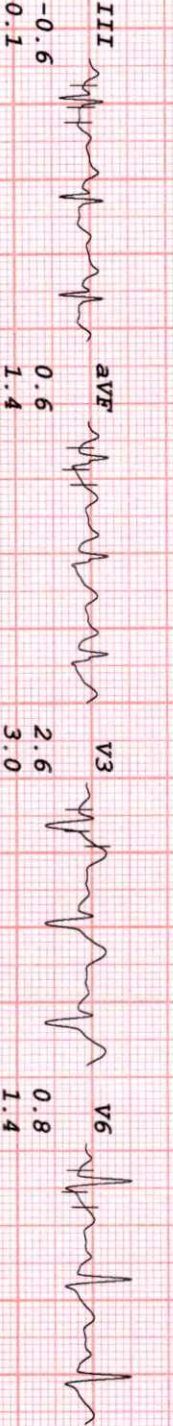
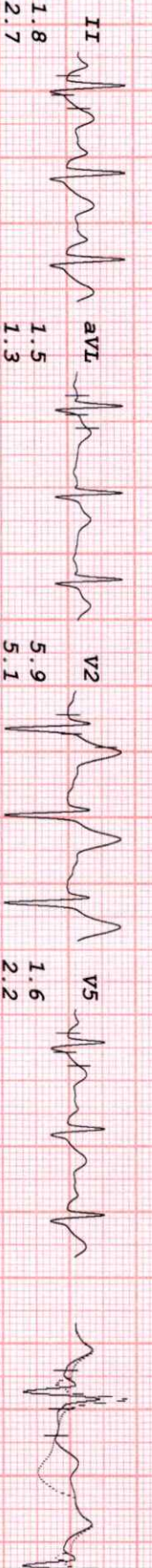
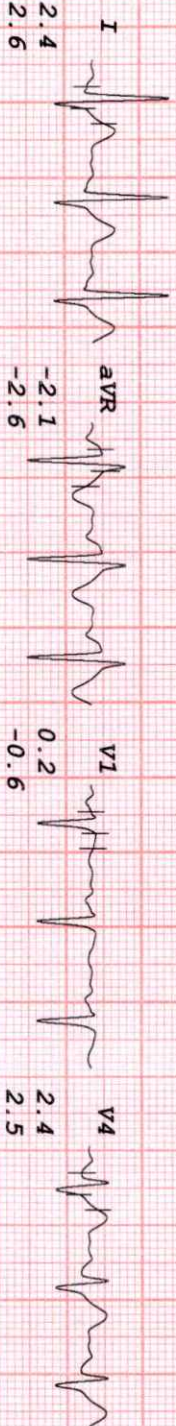

Mahesh

HEALTHCARE MEDICAL CENTRE DIAGNOSTICS

Mr. Mahesh Talekar
 I.D. 210
 Age 47/M
 Date 15-04-2023

RATE 112bpm
 B.P. 160/100

BrUCE
 RECOVERY
 TOTAL TIME 13:56
 PHASE TIME 2:55

ST @ 10mm/mV
 80ms Post J

LINKED MEDIAN

Mag. X 2

III

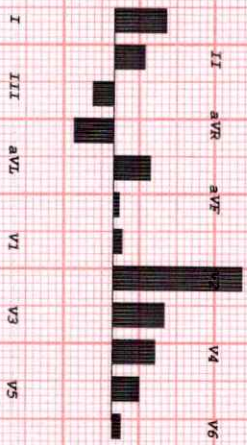
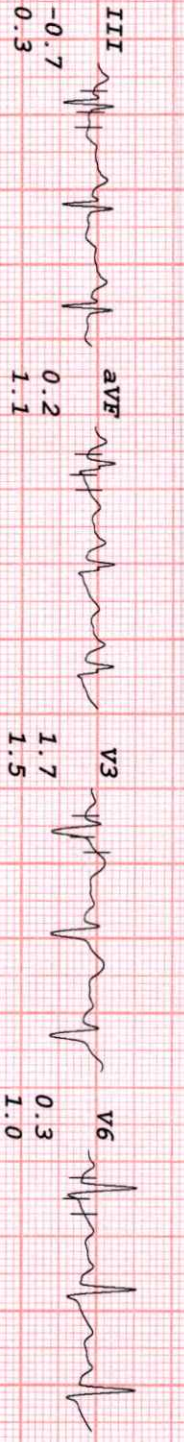
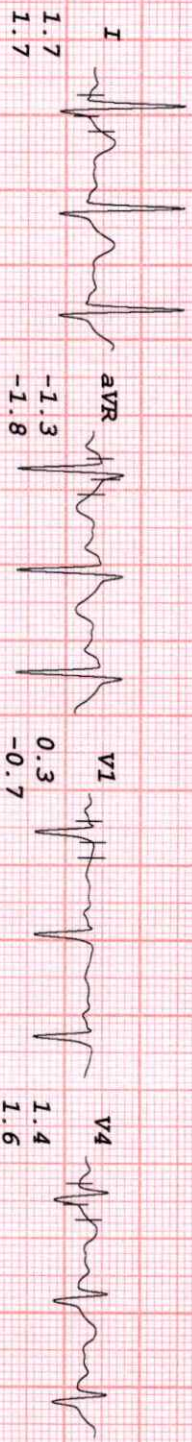

Mahesh

HEALTHCARE MEDICAL CENTRE DIAGNOSTICS

Mr. Mahesh Talekar

I.D. 210

Age 47/M

Date 15-04-2023

RATE 104bpm

B.P. 160/100

Bruce

RECOVERY

TOTAL TIME 15:10

PHASE TIME 4:09

ST @ 10mm/mV
80ms PostJ

LINKED MEDIAN

Mag. X 2

III

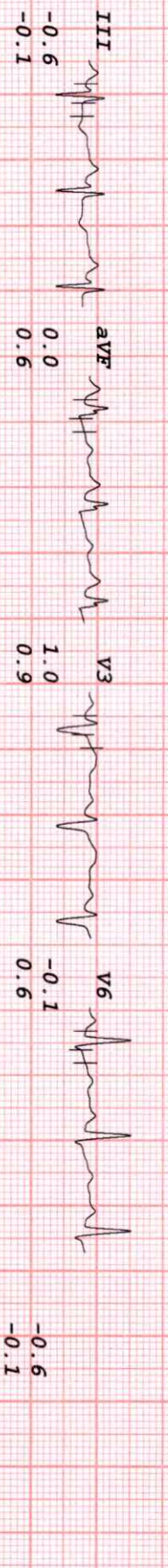
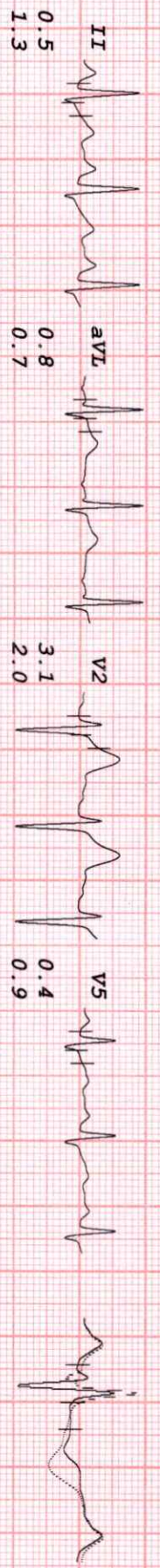
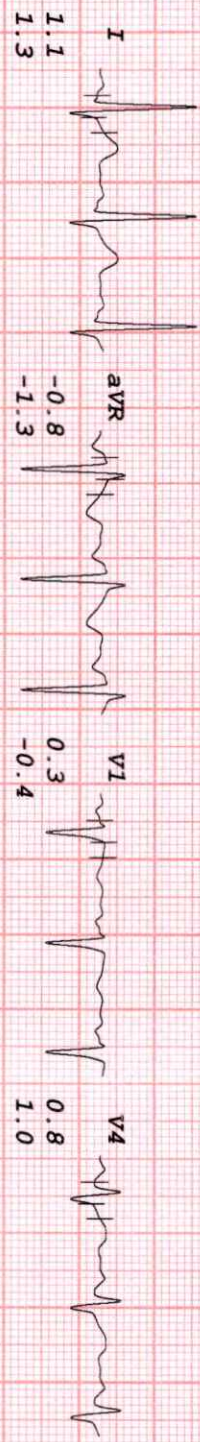

Mahesh

HEALTHCARE MEDICAL CENTRE DIAGNOSTICS

Mr. Mahesh Talekar
 I.D. 210
 Age 47/M
 Date 15-04-2023

RATE 104bpm
 B.P. 160/100

Bruce
 RECOVERY
 TOTAL TIME 16:04
 PHASE TIME 5:03

SP @ 10mm/mV
 80ms PostJ

LINKED MEDIAN

Mag. X 2

III

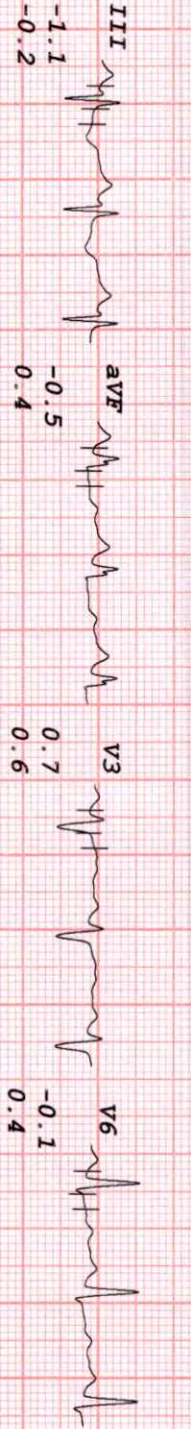
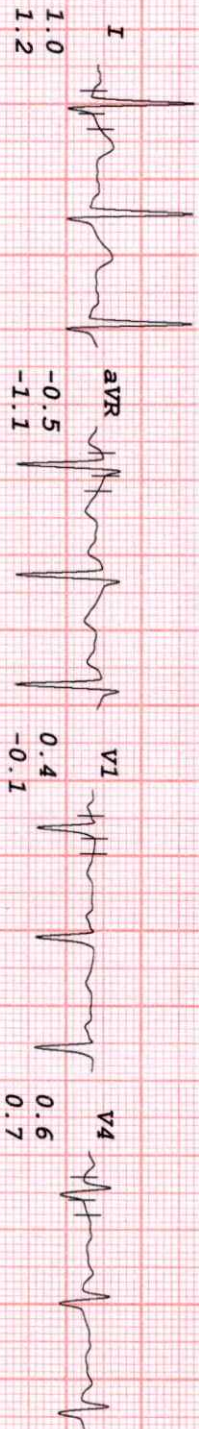

Mahesh