



AAROGYAM DIAGNOSTICS

F-41, P.C. Colony, Opp. Madhuban Complex,
Near Malahi Pakari Chowk, Kankarbagh, Patna-20
9065875700
info@aarogyamdiagnostics.com
www.aarogyamdiagnostics.com

Name :- Santosh Kumar Aman
Pt's ID :- 18/40187
Refd by :- Corp.

Age/Sex:-39Yrs/M
Date :-22/07/23

Thanks for referral.

REPORT OF USG OF WHOLE ABDOMEN

- Liver** :- Mild enlarged in size (14.5cm) with slightly raised echotexture. No focal or diffuse lesion is seen. IHBR are not dilated. PV is normal in course and calibre with echofree lumen.
- G. Bladder** :- It is normal in shape, size & position. It is echofree & shows no evidence of calculus, mass or sludge.
- CBD** :- It is normal in calibre & is echofree.
- Pancreas** :- Normal in shape, size & echotexture. No evidence of parenchymal / ductal calcification is seen. No definite peripancreatic collection is seen.
- Spleen** :- Normal in size (9.2cm) with normal echotexture. No focal lesion is seen. No evidence of varices is noticed.
- Kidneys** :- Both kidneys are normal in shape, size & position. Sinus as well as cortical echoes are normal. No evidence of calculus, space occupying lesion or hydronephrosis is seen.
Right Kidney measures 10.0cm and Left Kidney measures 9.1cm.
- Ureters** :- Ureters are normal.
- U. Bladder** :- It is echofree. No evidence of calculus, mass or diverticulum is seen.
- Prostate** :- Normal in size (14.5cc) & normal echotexture.
- Others** :- No ascites or abdominal adenopathy is seen.
No free subphrenic / basal pleural space collection is seen.

IMPRESSION:- *Mild Hepatomegaly with Mild Fatty Liver.
Otherwise Normal Scan.*

Dr. U. Kumar
MBBS, MD(Radio-Diagnosis)
Consultant Radiologist

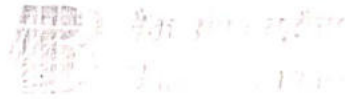

नाम संतोष कुमार अमन

Name Santosh Kumar Aman

कर्मचारी कूट संख्या

E C Number 172876

—~~-----~~

जारीकर्ता प्राधिकारी

Issuing Authority

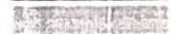

S.K. Aman

धारक के हस्ताक्षर
Holder's Signature

22-07-2023 11:03:14 AM

Diagnosis Information:
Sinus Rhythm
Normal ECG

HR : 63 bpm
P : 84 ms
PR : 132 ms
QRS : 90 ms
QT/QTc : 370/379 ms
P/QRS/T : 27/34/12 °
RV5/SV1 : 1.705/1.181 mV

Ref-Phys. :
Report Confirmed by:

ID: 840
SANTOSH KR. AMAN
Male 39Years

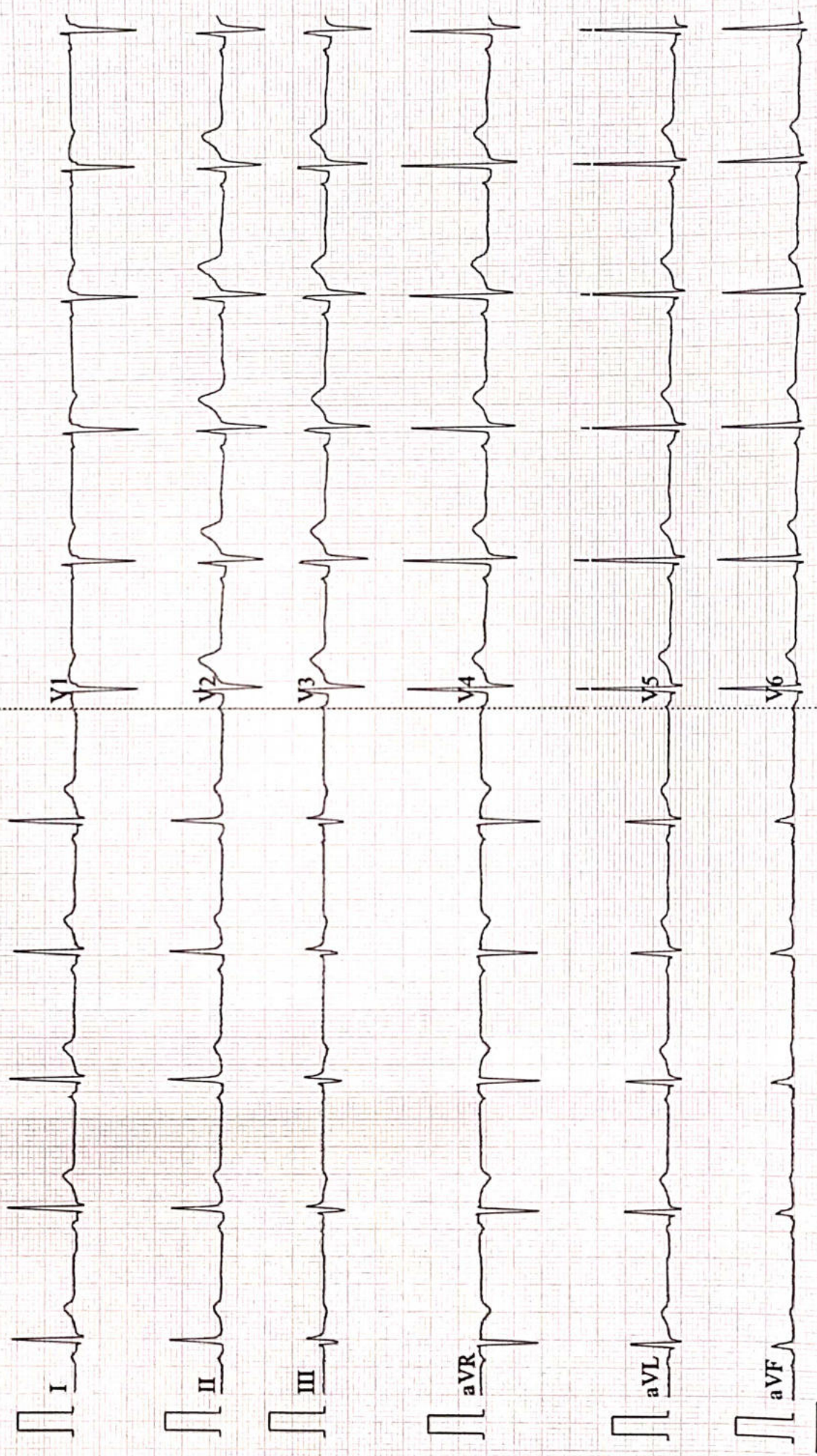



ISO 9001 : 2015

AAROGYAM DIAGNOSTICS

(A UNIT OF CULPAM HEALTH CARE PVT. LTD.)

F- 41, P.C. Colony, Opp. Madhuban Complex,
Near Malahi Pakari Chowk, Kankarbagh, Patna – 20

9264278360, 9065875700, 8789391403

info@aarogyamdiagnostics.com

www.aarogyamdiagnostics.com

Date 22/07/2023	Srl No. 16	Patient Id 2307220016
Name Mr. SANTOSH KUMAR AMAN	Age 39 Yrs.	Sex M
Ref. By Dr.BOB		

Test Name	Value	Unit	Normal Value
BOB			
HB A1C	5.3	%	

EXPECTED VALUES :-

Metabolically healthy patients	=	4.8 - 5.5 % HbA1C
Good Control	=	5.5 - 6.8 % HbA1C
Fair Control	=	6.8-8.2 % HbA1C
Poor Control	=	>8.2 % HbA1C

REMARKS:-

In vitro quantitative determination of **HbA1C** in whole blood is utilized in long term monitoring of glycemia

The **HbA1C** level correlates with the mean glucose concentration prevailing in the course of the patient's recent history (approx - 6-8 weeks) and therefore provides much more reliable information for glycemia monitoring than do determinations of blood glucose or urinary glucose.

It is recommended that the determination of **HbA1C** be performed at intervals of 4-6 weeks during Diabetes Mellitus therapy.

Results of **HbA1C** should be assessed in conjunction with the patient's medical history, clinical examinations and other findings.

**** End Of Report ****

Dr.R.B.RAMAN
MBBS, MD
CONSULTANT PATHOLOGIST



ISO 9001 : 2015

AAROGYAM DIAGNOSTICS

(A UNIT OF CULPAM HEALTH CARE PVT. LTD.)

F- 41, P.C. Colony, Opp. Madhuban Complex,
Near Malahi Pakari Chowk, Kankarbagh, Patna – 20

9264278360, 9065875700, 8789391403

info@aarogyamdiagnostics.com

www.aarogyamdiagnostics.com

Date	22/07/2023	Srl No.	16	Patient Id	2307220016
Name	Mr. SANTOSH KUMAR AMAN	Age	39 Yrs.	Sex	M
Ref. By	Dr.BOB				

Test Name	Value	Unit	Normal Value
COMPLETE BLOOD COUNT (CBC)			
HAEMOGLOBIN (Hb)	13.4	gm/dl	13.5 - 18.0
TOTAL LEUCOCYTE COUNT (TLC)	4,900	/cumm	4000 - 11000
DIFFERENTIAL LEUCOCYTE COUNT (DLC)			
NEUTROPHIL	60	%	40 - 75
LYMPHOCYTE	35	%	20 - 45
EOSINOPHIL	02	%	01 - 06
MONOCYTE	03	%	02 - 10
BASOPHIL	00	%	0 - 0
ESR (WESTEGREN' s METHOD)	13	mm/1st hr.	0 - 15
R B C COUNT	4.21	Millions/cmm	4.5 - 5.5
P.C.V / HAEMATOCRIT	42.3	%	40 - 54
M C V	100.48	fl.	80 - 100
M C H	31.83	Picogram	27.0 - 31.0
M C H C	31.7	gm/dl	33 - 37
PLATELET COUNT	2.93	Lakh/cmm	1.50 - 4.00
BLOOD GROUP ABO	"B"		
RH TYPING	POSITIVE		
BLOOD SUGAR FASTING	92.4	mg/dl	70 - 110
SERUM CREATININE	0.79	mg%	0.7 - 1.4
BLOOD UREA	26.2	mg /dl	15.0 - 45.0
SERUM URIC ACID	5.3	mg%	3.4 - 7.0
<u>LIVER FUNCTION TEST (LFT)</u>			



ISO 9001 : 2015

AAROGYAM DIAGNOSTICS

(A UNIT OF CULPAM HEALTH CARE PVT. LTD.)

F- 41, P.C. Colony, Opp. Madhuban Complex,
Near Malahi Pakari Chowk, Kankarbagh, Patna – 20

9264278360, 9065875700, 8789391403

info@aarogyamdiagnostics.com

www.aarogyamdiagnostics.com

Date	22/07/2023	Srl No. 16	Patient Id 2307220016
Name	Mr. SANTOSH KUMAR AMAN	Age 39 Yrs.	Sex M
Ref. By Dr.BOB			

Test Name	Value	Unit	Normal Value
BILIRUBIN TOTAL	0.60	mg/dl	0 - 1.0
CONJUGATED (D. Bilirubin)	0.20	mg/dl	0.00 - 0.40
UNCONJUGATED (I.D.Bilirubin)	0.4	mg/dl	0.00 - 0.70
TOTAL PROTEIN	7.3	gm/dl	6.6 - 8.3
ALBUMIN	4.1	gm/dl	3.4 - 5.2
GLOBULIN	3.2	gm/dl	2.3 - 3.5
A/G RATIO	1.281		
SGOT	18.3	IU/L	5 - 40
SGPT	22.0	IU/L	5.0 - 55.0
ALKALINE PHOSPHATASE IFCC Method	108.2	U/L	40.0 - 130.0
GAMMA GT	23.9	IU/L	8.0 - 71.0

LFT INTERPRET

LIPID PROFILE

TRIGLYCERIDES	107.2	mg/dL	25.0 - 165.0
TOTAL CHOLESTEROL	163.1	mg/dL	29.0 - 199.0
H D L CHOLESTEROL DIRECT	44.2	mg/dL	35.1 - 88.0
V L D L	21.44	mg/dL	4.7 - 22.1
L D L CHOLESTEROL DIRECT	97.46	mg/dL	63.0 - 129.0
TOTAL CHOLESTEROL/HDL RATIO	3.69		0.0 - 4.97
LDL / HDL CHOLESTEROL RATIO	2.205		0.00 - 3.55
THYROID PROFILE			
QUANTITY	10	ml.	



Date	22/07/2023	Srl No. 16	Patient Id 2307220016
Name	Mr. SANTOSH KUMAR AMAN	Age 39 Yrs.	Sex M
Ref. By Dr.BOB			

Test Name	Value	Unit	Normal Value
COLOUR	PALE YELLOW		
TRANSPARENCY	CLEAR		
SPECIFIC GRAVITY	1.025		
PH	6.0		
ALBUMIN	NIL		
SUGAR	NIL		

MICROSCOPIC EXAMINATION

PUS CELLS	1-3	/HPF
RBC'S	NIL	/HPF
CASTS	NIL	
CRYSTALS	NIL	
EPITHELIAL CELLS	1-2	/HPF
BACTERIA	NIL	
OTHERS	NIL	

Assay performed on enhanced chemi lumenescence system (Centaur-Siemens)

Serum T3,T4 & TSH measurements form the three components of Thyroid screening panel, useful in diagnosing various disorders of Thyroid gland function.

1. Primary hypothyroidism is accompanied by depressed serum T3 and T4 values and elevated serum TSH level.
2. Primary hyperthyroidism is accompanied by elevated serum T3 and T4 levels along with depressed TSH values.
3. Normal T4 levels are accompanied by increased T3 in patients with T3 thyrotoxicosis.



ISO 9001 : 2015
AAROGYAM DIAGNOSTICS
 (A UNIT OF CULPAM HEALTH CARE PVT. LTD.)

F- 41, P.C. Colony, Opp. Madhuban Complex,
 Near Malahi Pakari Chowk, Kankarbagh, Patna – 20
 9264278360, 9065875700, 8789391403
 info@aarogyamdiagnostics.com
 www.aarogyamdiagnostics.com

Date	22/07/2023	Srl No.	16	Patient Id	2307220016
Name	Mr. SANTOSH KUMAR AMAN	Age	39 Yrs.	Sex	M
Ref. By	Dr.BOB				

Test Name	Value	Unit	Normal Value
4. Slightly elevated T3 levels may be found in pregnancy and estrogen therapy, while depressed levels may be encountered in severe illness, renal failure and during therapy with drugs like propranolol and propyl thiouracil.			
5. Although elevated TSH levels are nearly always indicative of primary hypothyroidism, and may be seen in secondary thyrotoxicosis.			

**** End Of Report ****

Dr.R.B.RAMAN
MBBS, MD
CONSULTANT PATHOLOGIST



ISO 9001 : 2015

AAROGYAM DIAGNOSTICS

(A UNIT OF CULPAM HEALTH CARE PVT. LTD.)

F- 41, P.C. Colony, Opp. Madhuban Complex,
Near Malahi Pakari Chowk, Kankarbagh, Patna - 20

9264278360, 9065875700, 8789391403

info@aarogyamdiagnostics.com

www.aarogyamdiagnostics.com

Date	22/07/2023	Srl No.	16	Patient Id	2307220016
Name	Mr. SANTOSH KUMAR AMAN	Age	39 Yrs.	Sex	M
Ref. By	Dr.BOB				

Test Name	Value	Unit	Normal Value
-----------	-------	------	--------------

BIOCHEMISTRY

BLOOD SUGAR PP	122.3	mg/dl	80 - 160
BOB			

**** End Of Report ****

Dr.R.B.RAMAN
MBBS, MD
CONSULTANT PATHOLOGIST



MC-2024

Lab Facility : Unipath House, Besides Sahjanand College, Opp. Kamdhenu Complex, Panjarapole, Ambawadi, Ahmedabad-380015 Gujarat
Phone: +91-79-49006800 | WhatsApp: 6356005900 | Email: info@unipath.in | Website: www.unipath.in
Regd. Of ce : 5th Floor, Doctor House, Nr. Parimal Garden, Ahmedabad-380006 Gujarat
CIN: UB5195GJ2009PLC057059



30704100420

TEST REPORT

Reg.No : 30704100420	Reg.Date : 23-Jul-2023 17:59	Collection : 23-Jul-2023 17:59
Name : SANTOSH KUMAR AMAN		Received : 23-Jul-2023 17:59
Age : 39 Years	Sex : Male	Report : 23-Jul-2023 19:47
Referred By : AAROGYAM DIAGNOSTICS @ PATNA		Dispatch : 23-Jul-2023 20:06
Referral Dr : □	Status : Final	Location : 41 - PATNA

Test Name	Results	Units	Bio. Ref. Interval
THYROID FUNCTION TEST			
T3 (triiodothyronine)	0.65	ng/mL	0.6 - 1.52
T4 (Thyroxine) <small>CMIA</small>	6.42	µg/dL	5.5 - 11.0
TSH (ultra sensitive) <small>CMIA</small>	1.665	µIU/mL	0.35 - 4.94

Sample Type: Serum

Comments:

Thyroid stimulating hormone (TSH) is synthesized and secreted by the anterior pituitary in response to a negative feedback mechanism involving concentrations of FT3 (free T3) and FT4 (free T4). Additionally, the hypothalamic tripeptide, thyrotropin-releasing hormone (TRH), directly stimulates TSH production. TSH stimulates thyroid cell production and hypertrophy, also stimulate the thyroid gland to synthesize and secrete T3 and T4. Quantification of TSH is significant to differentiate primary (thyroid) from secondary (pituitary) and tertiary (hypothalamus) hypothyroidism. In primary hypothyroidism, TSH levels are significantly elevated, while in secondary and tertiary hypothyroidism, TSH levels are low.

TSH levels During Pregnancy :

- First Trimester : 0.1 to 2.5 µIU/mL
- Second Trimester : 0.2 to 3.0 µIU/mL
- Third trimester : 0.3 to 3.0 µIU/mL

Reference : Carl A.Burtis,Edward R.Ashwood,David E.Bruns. Tietz Textbook of Clinical Chemistry and Molecular Diagnostics. 5th Edition. Philadelphia: WB Saunders,2012:2170

----- End Of Report -----

Dr. Avani Patel

M.D. Biochemistry

Reg No.- G-34103

AAROGYAM DIAGNOSTICS
PATNA

Report



(GEM212170906)(R)Kardic by Allengers

2146 / MR. SANTOSH KR. AMAN / 39 Yrs / M / 157 Cms / 73 Kg Date: 22-Jul-2023 Technician : ARUN

Stage	Time	Duration	Belt Speed (mph)	Elevation	METs	Rate	% THR Achieved	BP	RPP	PVC	Comments
Supine	00:05	0:01	00.0	00.0	01.0	87	48 %	120/80	104	00	
Standing	00:09	0:01	00.0	00.0	01.0	82	45 %	120/80	098	00	
HV	00:13	0:01	00.0	00.0	01.0	082	45 %	120/80	098	00	
Warm Up	00:25	0:01	01.0	00.0	01.0	082	45 %	120/80	098	00	
ExStart	01:12	0:06	01.7	10.0	01.1	093	51 %	120/80	111	00	
BRUCE/ Stage 1	04:12	3:00	01.7	10.0	04.7	115	64 %	125/85	143	00	
BRUCE/ Stage 2	07:12	3:00	02.5	12.0	07.1	135	75 %	130/90	175	00	
PeakEx	08:22	1:10	03.4	14.0	08.3	152	84 %	130/90	197	00	
Recovery	09:21	1:00	01.1	00.0	01.2	134	74 %	125/85	167	00	
Recovery	10:21	2:00	01.1	00.0	01.0	122	67 %	120/80	146	00	
Recovery	11:44	3:22	01.1	00.0	01.0	118	65 %	120/80	141	00	

Findings :

Exercise Time : 07:11
Max HR Attained : 191 bpm 106% of Target 181
Max BP Attained : (Sys) 130/90
Max WorkLoad Attained : 8.3 Fair response to induced stress
Max ST Dep Lead & Value : II & -2.1 mm in PeakEx mm
Test End Reasons : Leg Pain

Report :

AAROGYAM DIAGNOSTICS

Supine



2146 / MR. SANTOSH KR. AMAN / 39 Yrs / M / 157 Cms / 73 Kg / HR : 87

Date: 22-Jul-2023 03:03:52 PM METS: 1.0/ 87 bpm 48% of THR BP: 120/80 mmHg Raw ECG/ BLC On/ Notch On/ HF 0.05 Hz/LF 100 Hz

ExTime: 00:05 0.0 mph, 0.0%

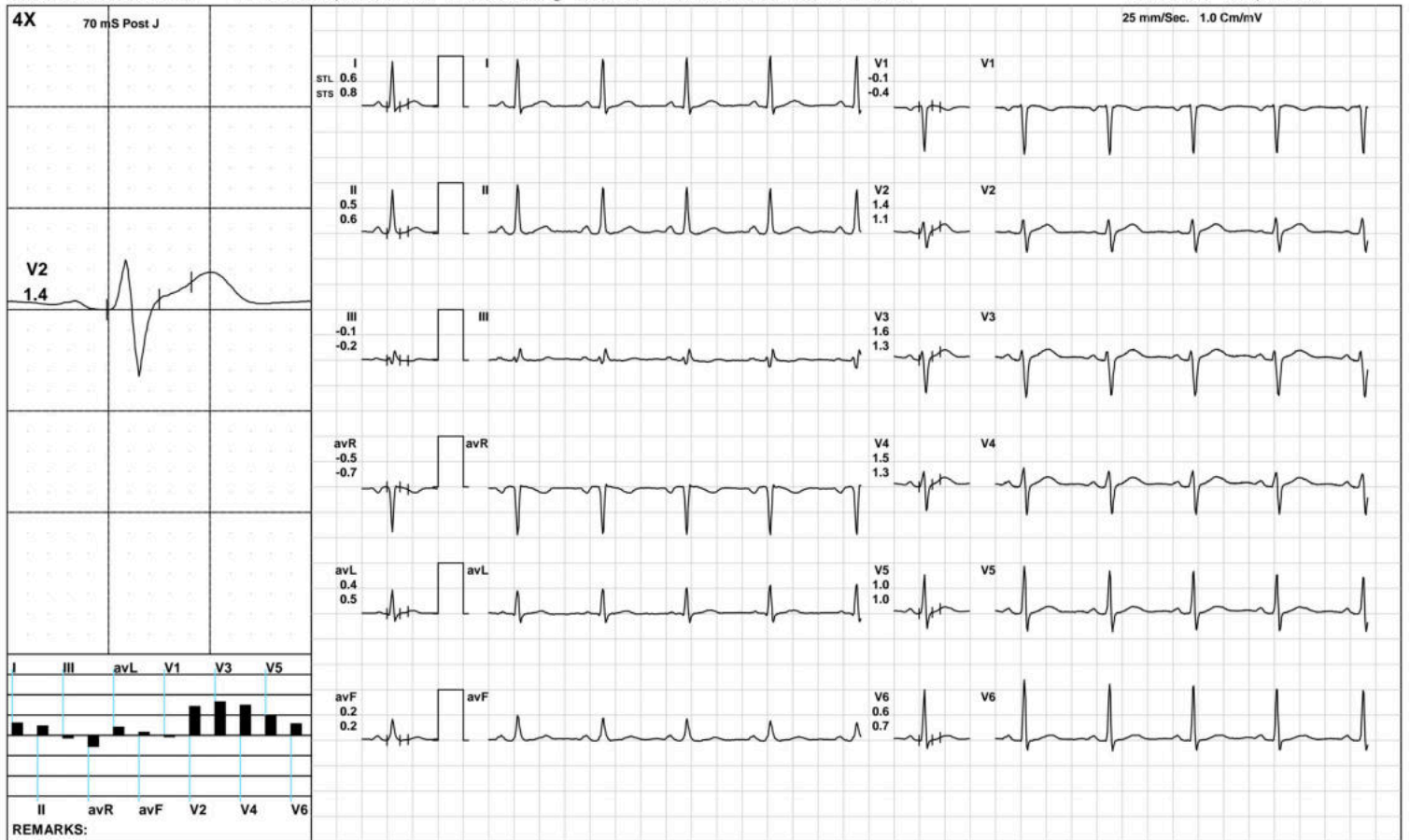

(GEM212170906)(R)Kardic by Allengers

AAROGYAM DIAGNOSTICS

Standing



2146 / MR. SANTOSH KR. AMAN / 39 Yrs / M / 157 Cms / 73 Kg / HR : 82

Date: 22-Jul-2023 03:03:52 PM METS: 1.0/ 82 bpm 45% of THR BP: 120/80 mmHg Raw ECG/ BLC On/ Notch On/ HF 0.05 Hz/LF 100 Hz

ExTime: 00:09 0.0 mph, 0.0%

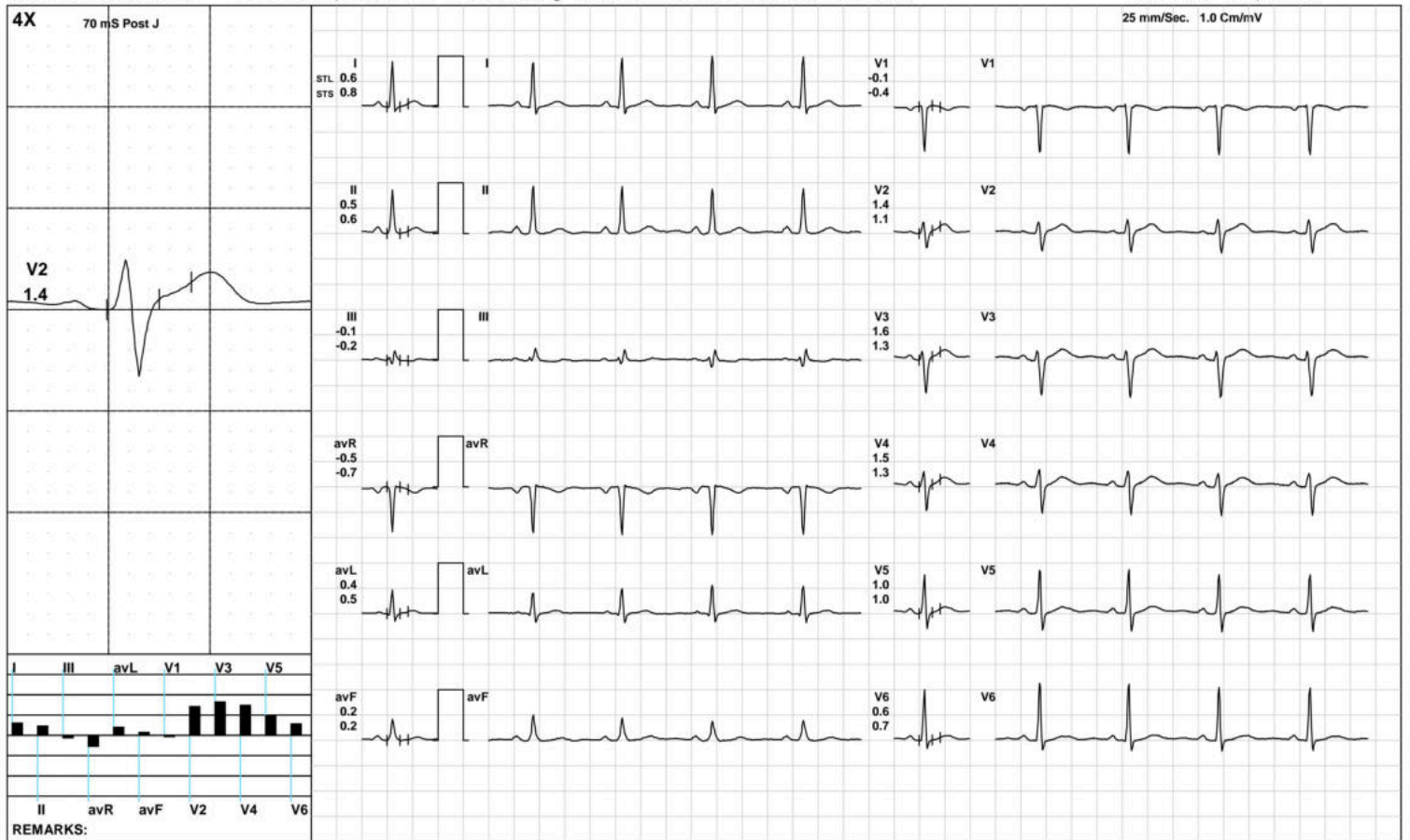

(GEM212170906)(R)Kardic by Allengers

AAROGYAM DIAGNOSTICS

HV



2146 / MR. SANTOSH KR. AMAN / 39 Yrs / M / 157 Cms / 73 Kg / HR : 82

Date: 22-Jul-2023 03:03:52 PM METS: 1.0/ 82 bpm 45% of THR BP: 120/80 mmHg Raw ECG/ BLC On/ Notch On/ HF 0.05 Hz/LF 100 Hz

ExTime: 00:13 0.0 mph, 0.0%

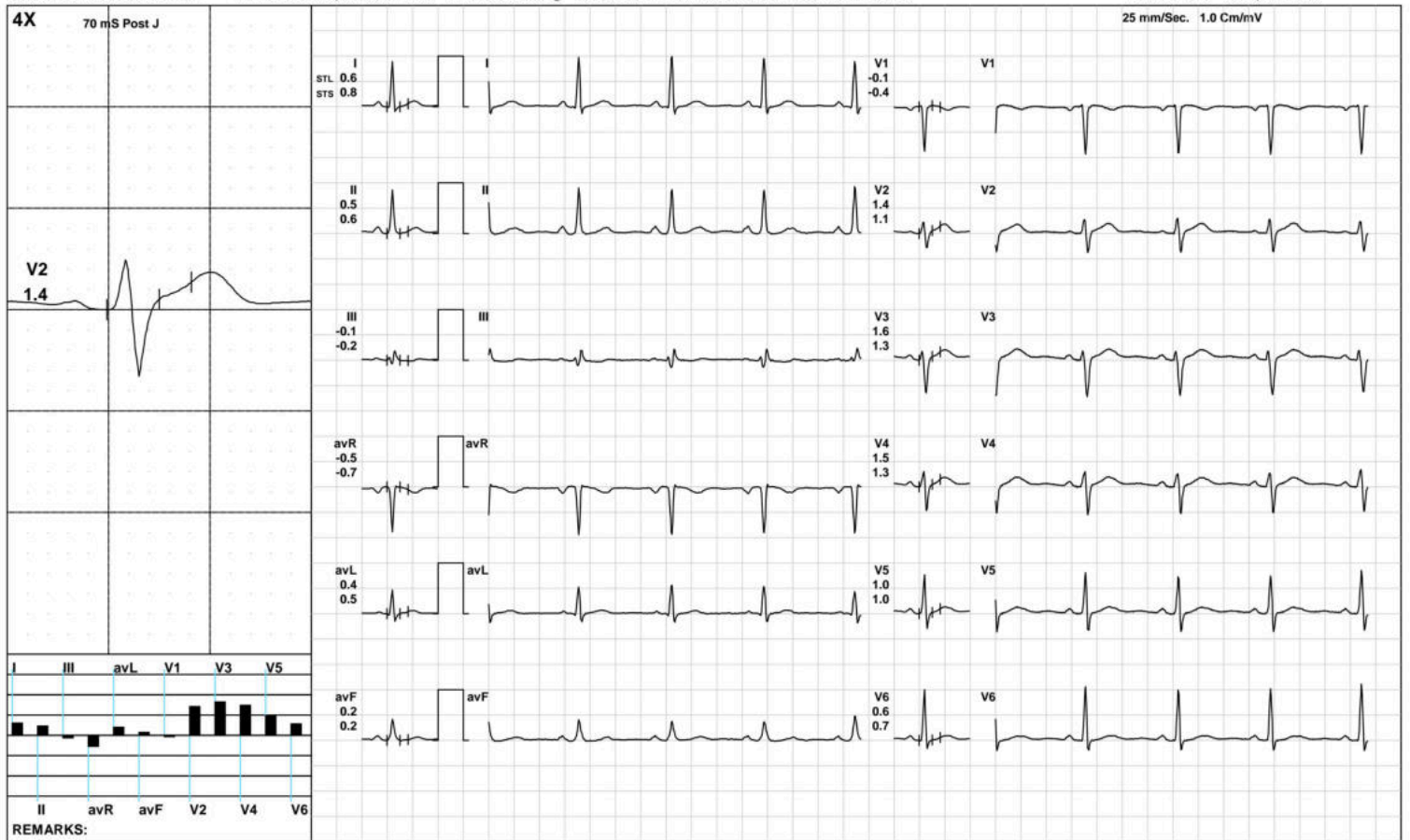

(GEM212170906)(R)Kardic by Allengers

AAROGYAM DIAGNOSTICS

Warm Up



2146 / MR. SANTOSH KR. AMAN / 39 Yrs / M / 157 Cms / 73 Kg / HR : 82

Date: 22-Jul-2023 03:03:52 PM METS: 1.0/ 82 bpm 45% of THR BP: 120/80 mmHg Raw ECG/ BLC On/ Notch On/ HF 0.05 Hz/LF 100 Hz

ExTime: 00:25 1.0 mph, 0.0%

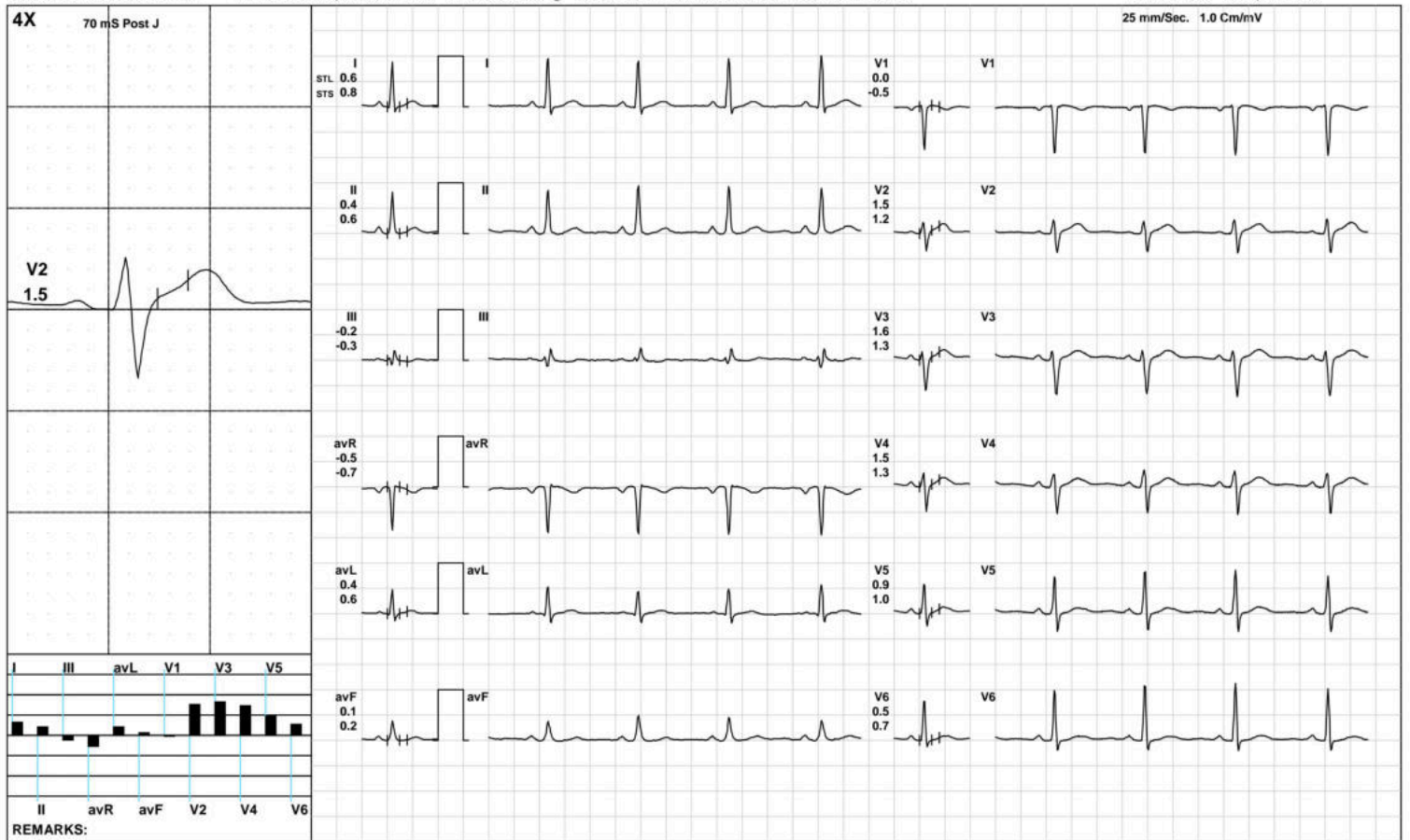

(GEM212170906)(R)Kardic by Allengers

AAROGYAM DIAGNOSTICS

ExStart



2146 / MR. SANTOSH KR. AMAN / 39 Yrs / M / 157 Cms / 73 Kg / HR : 93

Date: 22-Jul-2023 03:03:52 PM METS: 1.1/ 93 bpm 51% of THR BP: 120/80 mmHg Raw ECG/ BLC On/ Notch On/ HF 0.05 Hz/LF 100 Hz

ExTime: 00:06 1.7 mph, 10.0%

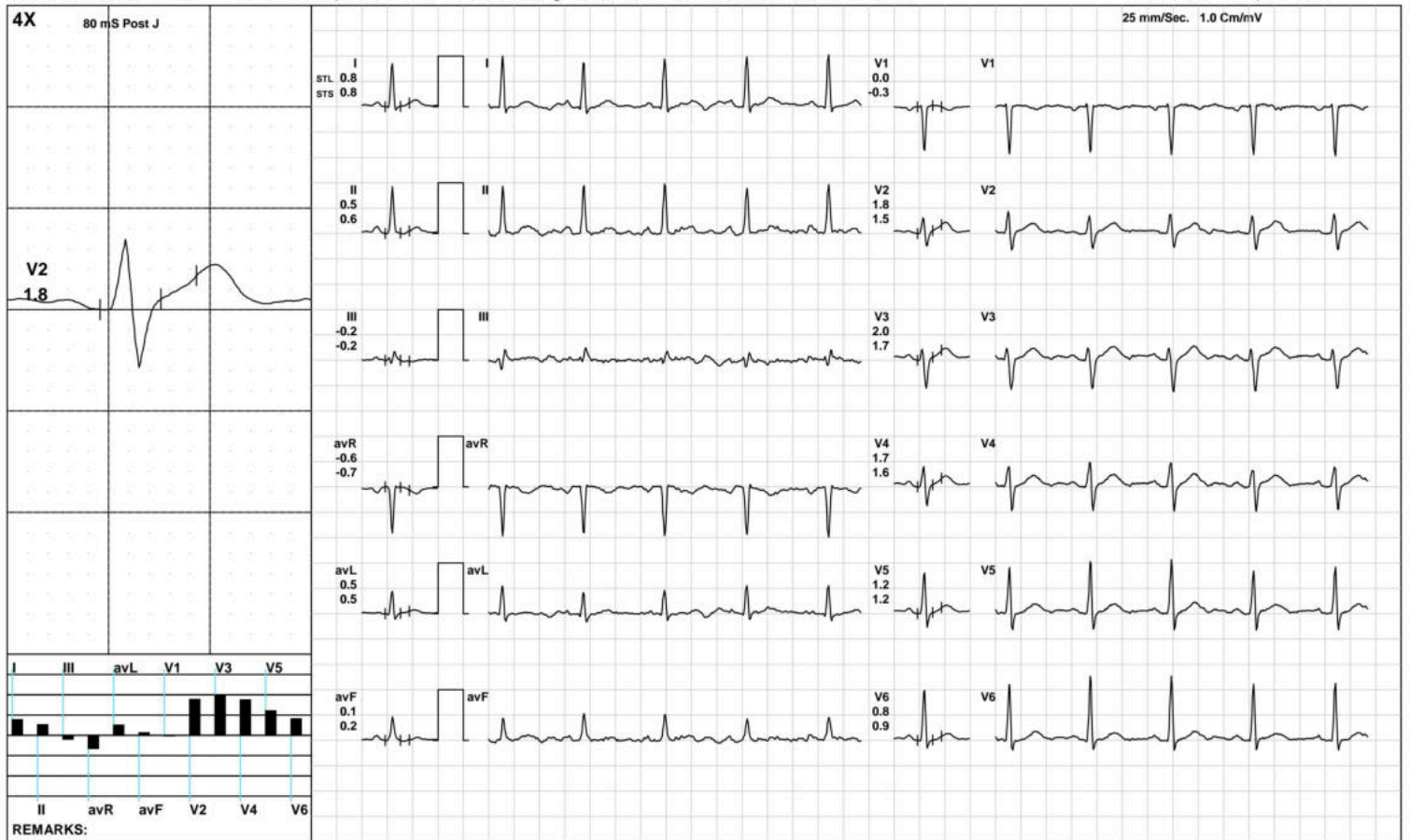

(GEM212170906)(R)Kardic by Allengers

AAROGYAM DIAGNOSTICS

BRUCE:/Stage 1(3:00)



2146 / MR. SANTOSH KR. AMAN / 39 Yrs / M / 157 Cms / 73 Kg / HR : 115

Date: 22-Jul-2023 03:03:52 PM METS: 4.7/ 115 bpm 63% of THR BP: 125/85 mmHg Raw ECG/ BLC On/ Notch On/ HF 0.05 Hz/LF 100 Hz

ExTime: 03:00 1.7 mph, 10.0%

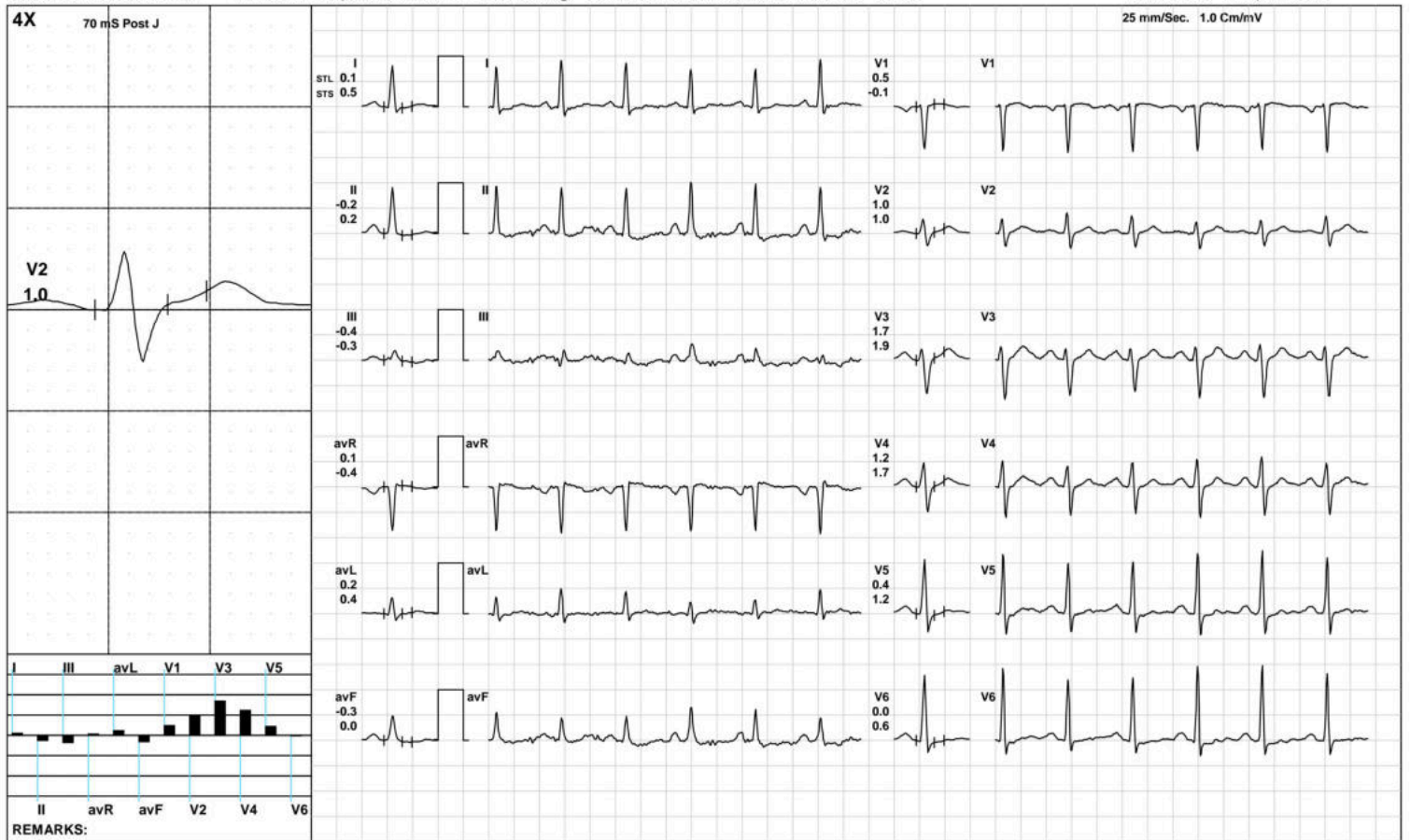

(GEM212170906)(R)Kardic by Allengers

AAROGYAM DIAGNOSTICS

BRUCE:/Stage 2(3:00)



2146 / MR. SANTOSH KR. AMAN / 39 Yrs / M / 157 Cms / 73 Kg / HR : 135

Date: 22-Jul-2023 03:03:52 PM METS: 7.1/ 135 bpm 74% of THR BP: 130/90 mmHg Raw ECG/ BLC On/ Notch On/ HF 0.05 Hz/LF 100 Hz

ExTime: 06:00 2.5 mph, 12.0%

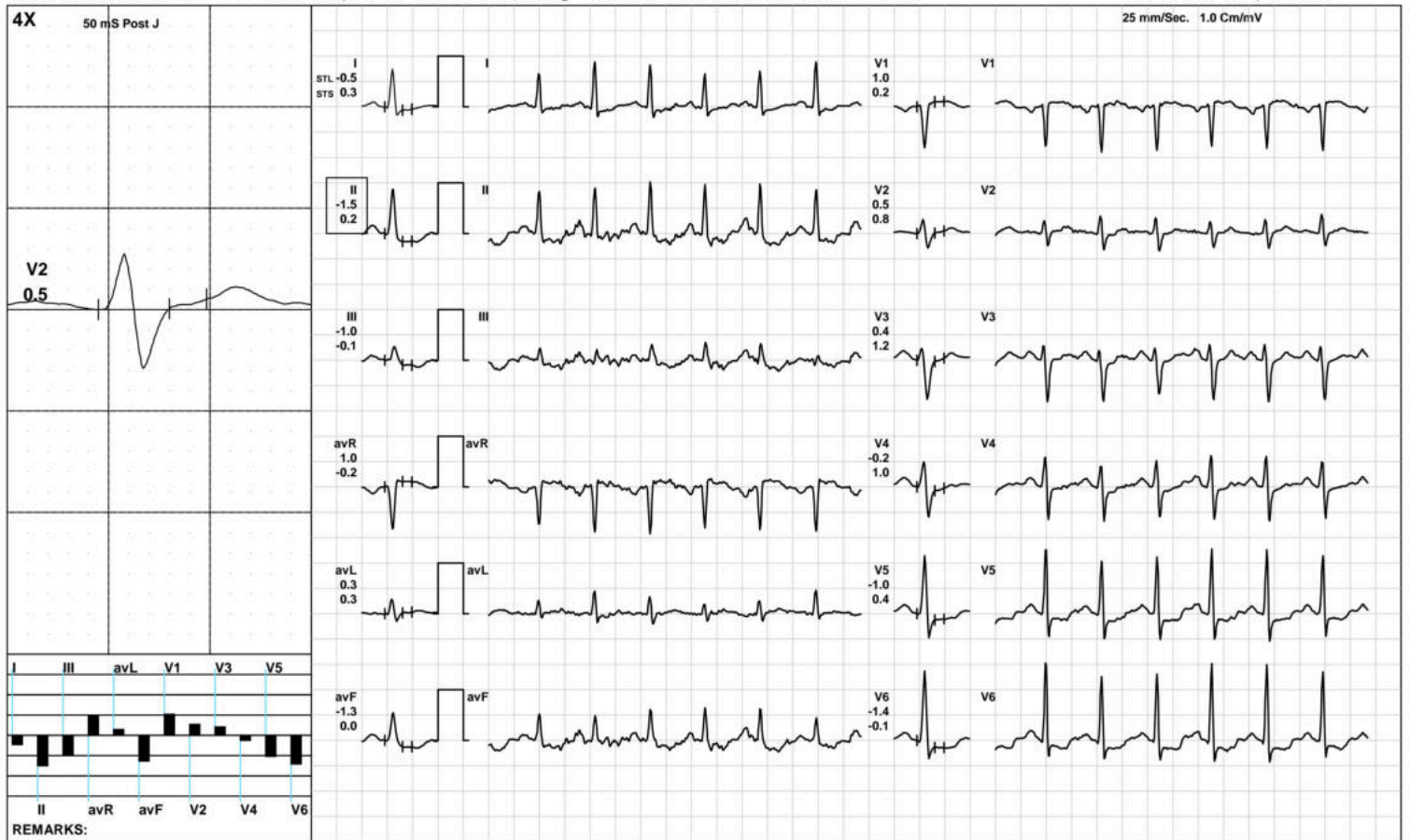

(GEM212170906)(R)Kardic by Allengers

AAROGYAM DIAGNOSTICS

PeakEx



2146 / MR. SANTOSH KR. AMAN / 39 Yrs / M / 157 Cms / 73 Kg / HR : 152

Date: 22-Jul-2023 03:03:52 PM METS: 8.3/ 152 bpm 83% of THR BP: 130/90 mmHg Raw ECG/ BLC On/ Notch On/ HF 0.05 Hz/LF 100 Hz

ExTime: 07:10 3.4 mph, 14.0%

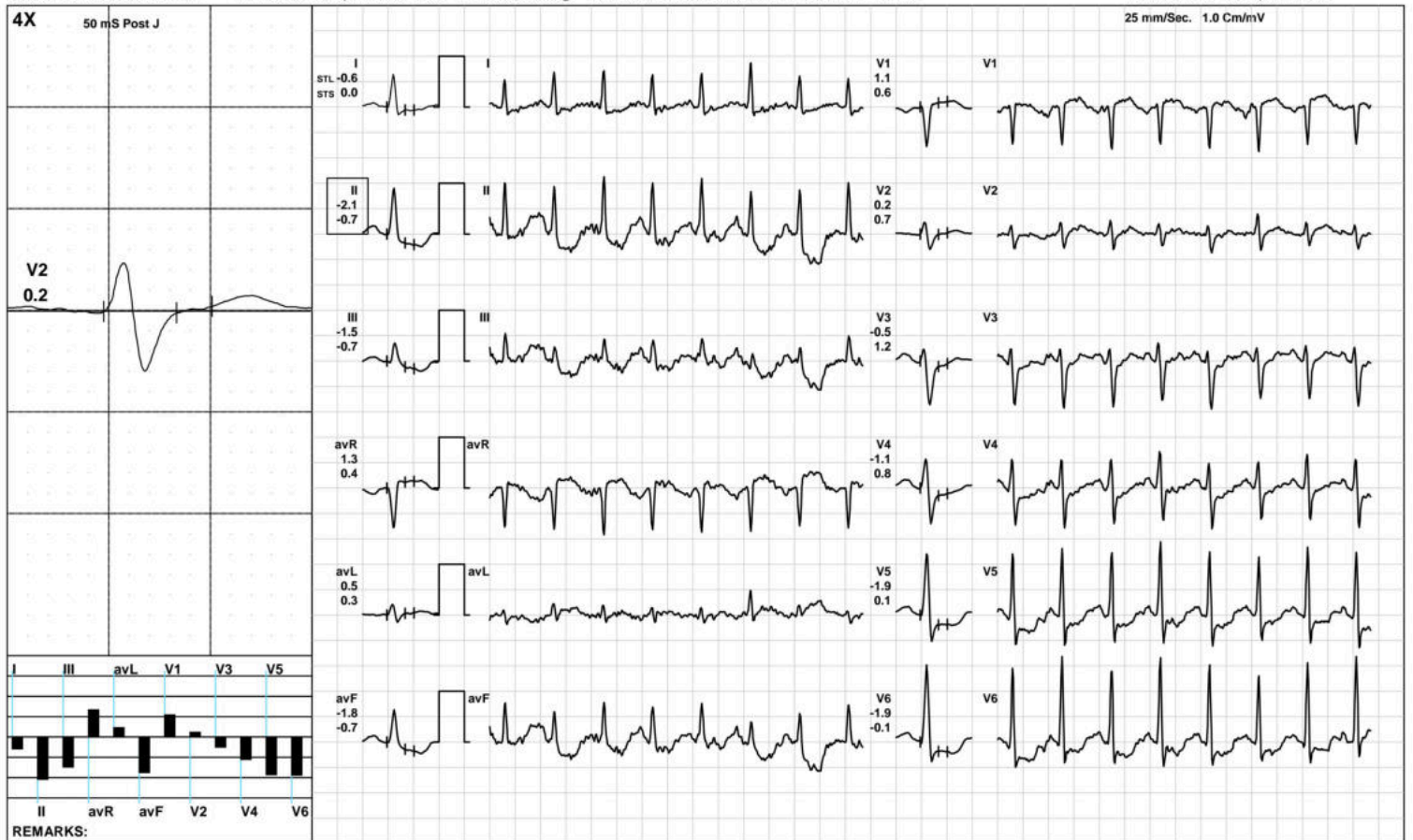

AAROGYAM DIAGNOSTICS

Recovery(1:00)



2146 / MR. SANTOSH KR. AMAN / 39 Yrs / M / 157 Cms / 73 Kg / HR : 134

Date: 22-Jul-2023 03:03:52 PM METS: 1.2/ 134 bpm 74% of THR BP: 125/85 mmHg Raw ECG/ BLC On/ Notch On/ HF 0.05 Hz/LF 100 Hz

ExTime: 07:11 1.1 mph, 0.0%

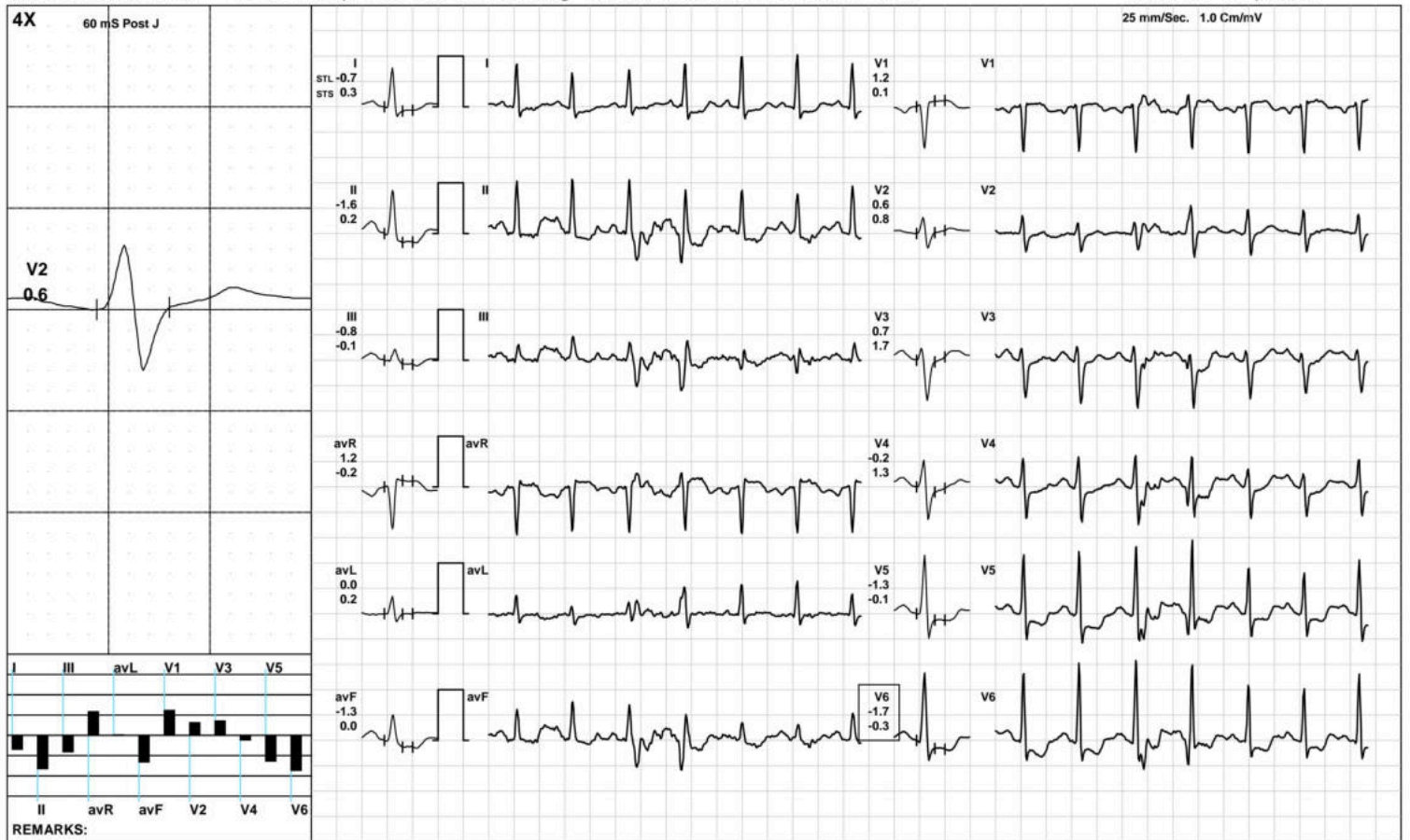

(GEM212170906)(R)Kardic by Allengers

AAROGYAM DIAGNOSTICS

Recovery(2:00)



2146 / MR. SANTOSH KR. AMAN / 39 Yrs / M / 157 Cms / 73 Kg / HR : 122

Date: 22-Jul-2023 03:03:52 PM METS: 1.0/ 122 bpm 67% of THR BP: 120/80 mmHg Raw ECG/ BLC On/ Notch On/ HF 0.05 Hz/LF 100 Hz

ExTime: 07:11 1.1 mph, 0.0%

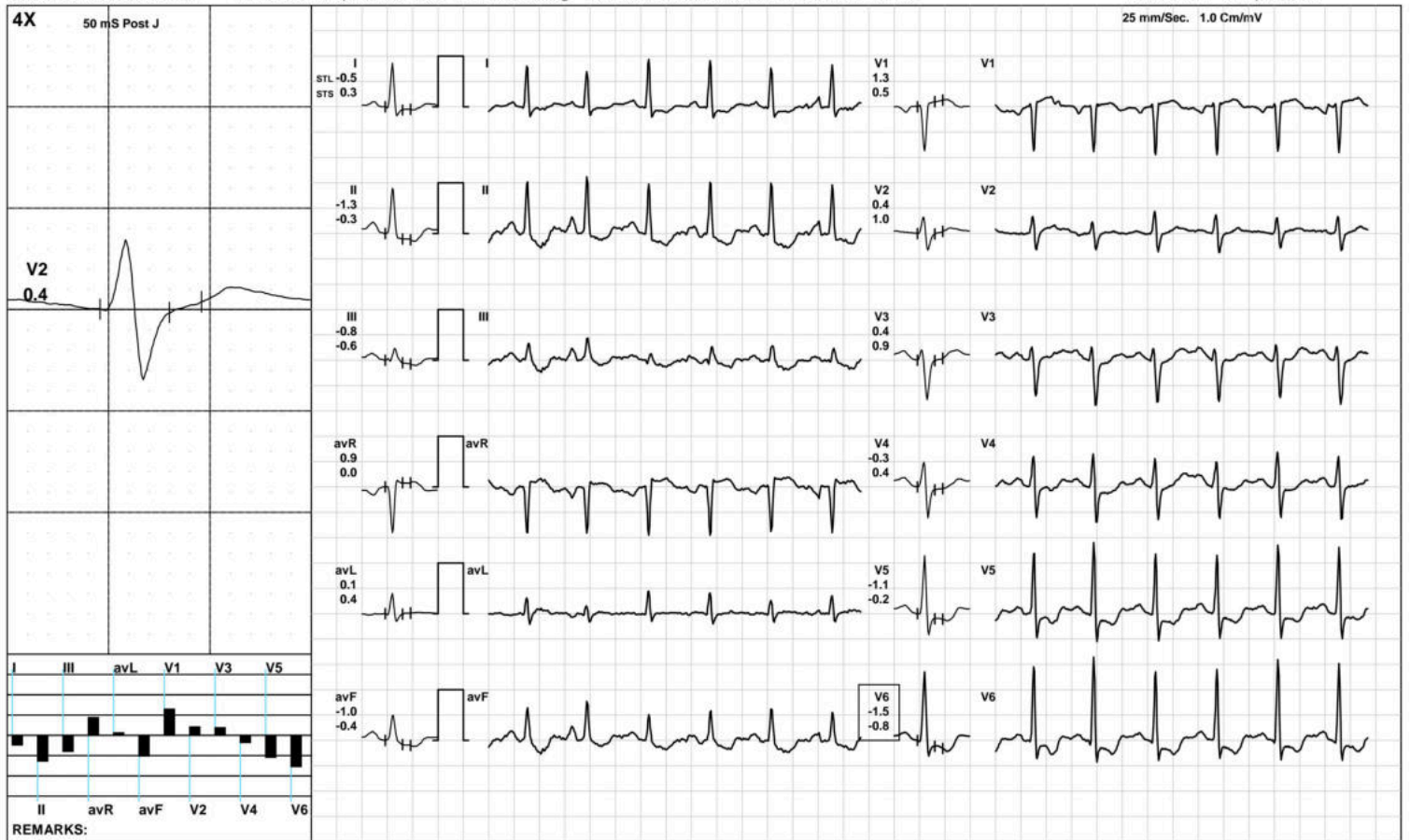

(GEM212170906)(R)Kardic by Allengers

AAROGYAM DIAGNOSTICS

Recovery(3:22)



2146 / MR. SANTOSH KR. AMAN / 39 Yrs / M / 157 Cms / 73 Kg / HR : 118

Date: 22-Jul-2023 03:03:52 PM METS: 1.0/ 118 bpm 65% of THR BP: 120/80 mmHg Raw ECG/ BLC On/ Notch On/ HF 0.05 Hz/LF 100 Hz

ExTime: 07:11 1.1 mph, 0.0%

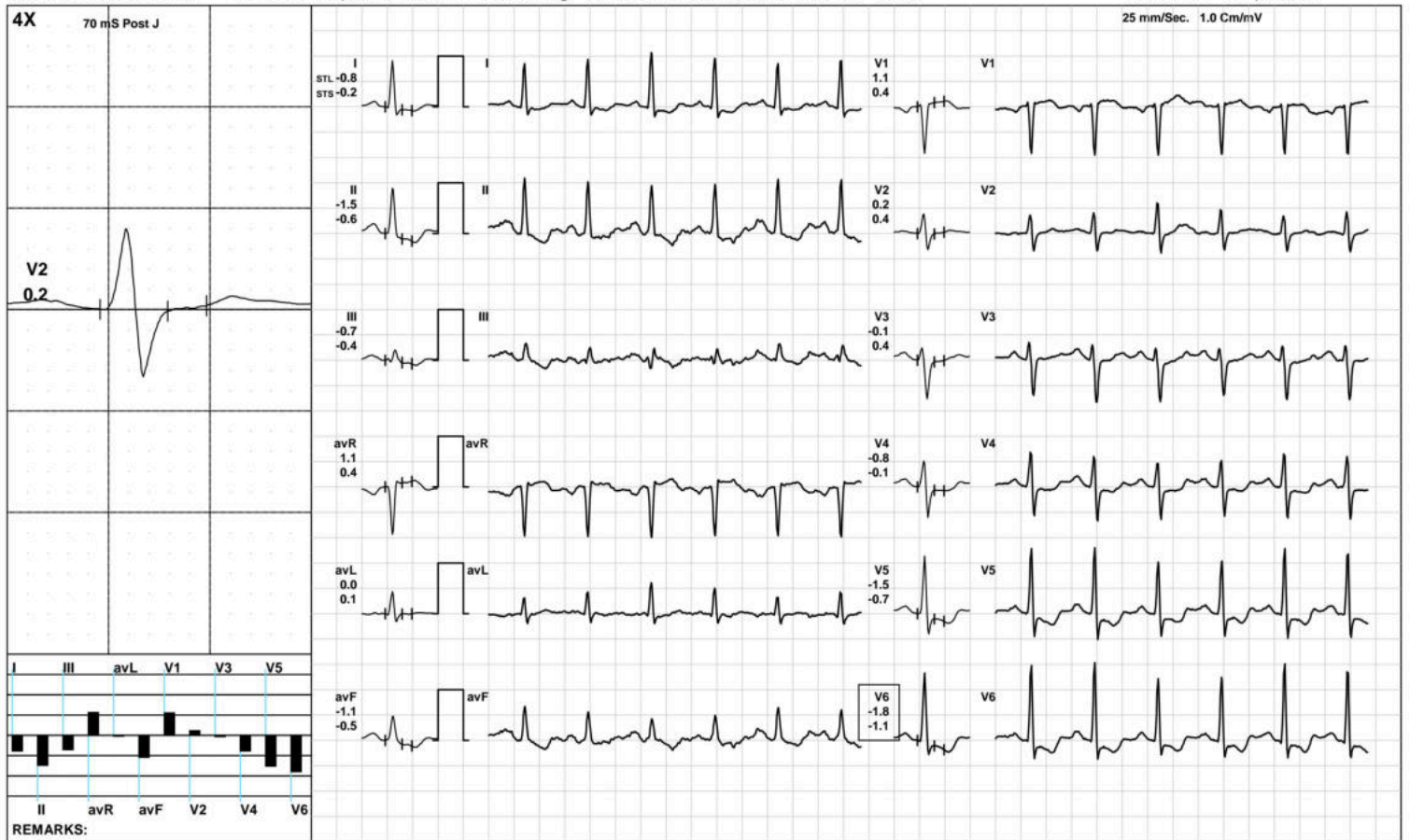

AAROGYAM DIAGNOSTICS

ST Measurements



2146 / MR. SANTOSH KR. AMAN / 39 Yrs / M / 157 Cms / 73 Kg / HR : 81

Date: 22-Jul-2023 03:03:52 PM

Protocol : BRUCE/

	I	II	III	avR	avL	avF	V1	V2	V3	V4	V5	V6	I	II	III	avR	avL	avF	V1	V2	V3	V4	V5	V6	STS(mv/sec)
STL(mm)Supine	0.6	0.5	-0.1	-0.5	0.4	0.2	-0.1	1.4	1.6	1.5	1.0	0.6	0.8	0.6	-0.2	-0.7	0.5	0.2	-0.4	1.1	1.3	1.3	1.0	0.7	
70 @mS Standing	0.6	0.5	-0.1	-0.5	0.4	0.2	-0.1	1.4	1.6	1.5	1.0	0.6	0.8	0.6	-0.2	-0.7	0.5	0.2	-0.4	1.1	1.3	1.3	1.0	0.7	
HV	0.6	0.5	-0.1	-0.5	0.4	0.2	-0.1	1.4	1.6	1.5	1.0	0.6	0.8	0.6	-0.2	-0.7	0.5	0.2	-0.4	1.1	1.3	1.3	1.0	0.7	
Warm Up	0.6	0.4	-0.2	-0.5	0.4	0.1	0.0	1.5	1.6	1.5	0.9	0.5	0.8	0.6	-0.3	-0.7	0.6	0.2	-0.5	1.2	1.3	1.3	1.0	0.7	
ExStart	0.8	0.5	-0.2	-0.6	0.5	0.1	0.0	1.8	2.0	1.7	1.2	0.8	0.8	0.6	-0.2	-0.7	0.5	0.2	-0.3	1.5	1.7	1.6	1.2	0.9	
Stage 1	0.1	-0.2	-0.4	0.1	0.2	-0.3	0.5	1.0	1.7	1.2	0.4	0.0	0.5	0.2	-0.3	-0.4	0.4	0.0	-0.1	1.0	1.9	1.7	1.2	0.6	
Stage 2	-0.5	-1.5	-1.0	1.0	0.3	-1.3	1.0	0.5	0.4	-0.2	-1.0	-1.4	0.3	0.2	-0.1	-0.2	0.3	0.0	0.2	0.8	1.2	1.0	0.4	-0.1	
PeakEx	-0.6	-2.1	-1.5	1.3	0.5	-1.8	1.1	0.2	-0.5	-1.1	-1.9	-1.9	0.0	-0.7	-0.7	0.4	0.3	-0.7	0.6	0.7	1.2	0.8	0.1	-0.1	
Recovery	-0.6	-1.3	-0.7	1.0	0.5	-1.0	1.1	0.3	0.4	-0.3	-1.2	-1.7	0.6	-0.4	-1.1	-0.1	1.2	-0.7	0.4	1.5	2.1	1.9	1.1	0.3	
Recovery	-0.7	-1.4	-0.6	1.1	-0.1	-1.0	1.3	0.4	0.4	-0.5	-1.3	-1.7	0.0	-0.3	-0.3	0.1	0.2	-0.3	0.5	0.8	1.0	0.7	-0.2	-0.6	
Recovery	-0.8	-1.5	-0.7	1.1	0.0	-1.1	1.1	0.2	-0.1	-0.8	-1.5	-1.8	-0.2	-0.6	-0.4	0.4	0.1	-0.5	0.4	0.4	0.4	-0.1	-0.7	-1.1	

	I	II	III	avR	avL	avF	V1	V2	V3	V4	V5	V6
STI(μVs)												
Supine	4.5	3.7	-0.6	-4.1	2.7	1.5	-0.7	9.7	11.1	9.9	6.4	3.9
Standing	4.5	3.7	-0.6	-4.1	2.7	1.5	-0.7	9.7	11.1	9.9	6.4	3.9
HV	4.5	3.7	-0.6	-4.1	2.7	1.5	-0.7	9.7	11.1	9.9	6.4	3.9
Warm Up	4.8	3.8	-1.1	-4.4	2.9	1.5	-0.7	10.4	11.2	9.9	6.3	3.8
ExStart	5.7	3.9	-1.5	-4.8	3.7	1.0	-0.7	12.1	13.2	11.7	8.2	5.6
Stage 1	0.1	-1.9	-1.9	1.0	0.9	-1.9	3.4	4.9	8.2	5.5	1.2	-1.2
Stage 2	-3.1	-8.6	-5.1	5.8	1.3	-7.0	5.6	1.9	0.6	-2.6	-6.1	-7.6
PeakEx	-3.0	-9.1	-6.2	6.0	1.6	-7.6	4.3	0.3	-3.8	-6.0	-8.5	-8.3
Recovery	-4.1	-7.8	-3.7	6.0	2.0	-5.7	5.9	0.4	-0.5	-3.7	-7.8	-10.1
Recovery	-3.6	-6.5	-2.8	5.1	-0.4	-4.7	5.9	1.4	1.0	-3.0	-6.2	-7.6
Recovery	-4.6	-8.7	-4.2	6.6	-0.2	-6.5	6.6	1.1	-0.7	-4.5	-8.8	-10.1



PATNA

2146 / MR. SANTOSH KR. AMAN / 39 Yrs / Male / 157 Cm / 73 Kg

Time (Min.)	HR (bpm)	PR Int (mS)	QRS Wid (mS)	QRS Axis (Deg.)	QTC (mS)	P(μV) (Max)	R(μV) (Max)	S(μV) (Min)	T(μV) (Max)	Min. J (μV)	Leads for (J & PJ)	Min. Post JRR Var (μV)	(%)	VEB (Counts)	Missed Beats (Counts)
00:30	83	232	98	36	375	135	1178	-929	240	49	III	-22	0.00	0	0
01:00	92	226	64	33	432	162	1164	-933	238	117	III	-34	0.00	0	0
01:30	102	202	64	36	436	156	1265	-907	245	106	III	-34	0.00	0	0
02:00	108	140	64	38	289	178	1292	-897	199	108	III	-34	0.00	0	0
02:30	108	102	120	33	405	177	1300	-872	202	-28	III	-61	0.00	0	0
03:00	112	162	64	33	443	180	1305	-872	229	-23	III	-41	0.00	0	0
03:30	112	174	64	37	403	196	1306	-688	244	-17	II	-50	0.00	0	0
04:00	115	158	64	32	468	189	1339	-690	242	-43	avF	-74	0.00	0	0
04:30	123	152	64	35	393	190	1338	-712	207	-87	II	-134	0.00	0	0
05:00	126	140	64	37	411	178	1371	-716	183	-75	II	-89	0.00	0	0
05:30	128	136	62	40	432	189	1421	-834	190	-106	II	-118	0.00	0	0
06:00	130	132	70	46	453	224	1359	-756	173	-64	II	-113	0.00	0	0
06:30	132	138	70	40	400	193	1378	-758	174	-102	II	-138	0.00	0	0
07:00	135	132	70	41	379	212	1389	-774	-167	-129	II	-165	0.00	0	0
07:30	142	122	70	47	398	193	1456	-812	-250	-237	V6	-215	0.00	0	0
08:00	152	118	70	49	392	179	1504	-857	-258	-259	V6	-226	0.00	0	0
08:30	146	112	70	45	370	231	1383	-853	-254	-240	V6	-199	0.00	0	0
09:00	134	128	72	39	358	247	1364	-808	-229	-224	V6	-196	0.00	0	0
09:30	124	144	72	38	436	247	1372	-816	210	-191	V6	-181	0.00	0	0
10:00	124	146	72	37	355	261	1365	-793	-217	-194	V6	-189	0.00	0	0
10:30	120	136	72	40	359	213	1417	-804	-243	-179	V6	-197	0.00	0	0
11:00	117	146	72	36	352	197	1373	-785	-228	-153	V6	-173	0.00	0	0