



Bangalore Diagnostics & Multi-Speciality Centre

Quality Assurance : EQAP from AIIMS & CMC- Vellore

Quality. Trust. Since 1982.

198, 12th Main, 3rd Block, (Above Namma MTR, Next to SBI), Rajajinagar, Bangalore- 560 010.
Ph. : 080-23505407, 9448079978 e-mail : bangalore.d.s@gmail.com

Name : MR. PRADEEP KUMAR MISHRA

Reg. No : C6739

Age/Sex: 54 Year(s) / Male

Date : 11/03/2022

Ref. by : DR. BANK OF BARODA

Corporate: NON CORPORATE

Test Name

Result

Reference Range

Page 1 of 3

HAEMATOLOGY REPORT

COMPLETE BLOOD COUNT

Haemoglobin	16.2 gms %	Male : 13.0 - 18.0 gms % Female: 11.0 - 15.0 gms %
Red Blood Cell Count	5.50 million/cumm	Male : 4.5-6.5 millions/cumm Female : 3.7-5.5 million/cumr

Packed Cell Volume	48.1 %	Females: 32 - 45 % Males: 39 - 54%
Total Count	7,550 cells /cumm	4000-11000 cells /cumm

Differential Count

Neutrophils	68.0 %	40 - 75%
Lymphocytes	27.2 %	20 - 45%
Monocytes	3.1 %	01 - 10%
Eosinophils	1.2 %	01 - 06 %
Basophils	0.5 %	00 to 01 %

COMPLETE BLOOD COUNT

Platelet count	2,10,000 cells/cumm	150000-400000 cells/cumm
Mean Corpuscular Volume	87.5 fL	78 - 98 fL
Mean Corpuscular Heamoglobin	29.5 pg	27 - 32 pg
Mean Corpuscular Haemoglobin Concentration	33.7 g/dl	31 - 36 g/dl
ESR	04 mm/hour	Male: 0 - 10 mm/ hour Female: 0 - 20 mm/hour

ABSOLUTE EOSINOPHIL COUNT	90 cells/cumm	40 - 440 cells/cumm
---------------------------	---------------	---------------------

BLOOD GROUP(ABO)	"B"
Rh Type (D)	POSITIVE

BIOCHEMISTRY REPORT

FASTING BLOOD SUGAR	91 mg/dl	70 to 100 mg/dl
FASTING URINE SUGAR	NIL	NIL

Dr. MAHADEVA. K.C.
M.D., (Path)
KMC. No: 17647



Bangalore Diagnostics & Multi-Speciality Centre

Quality Assurance : EQAP from AIIMS & CMC- Vellore

Quality. Trust. Since 1982.

198, 12th Main, 3rd Block, (Above Namma MTR, Next to SBI), Rajajinagar, Bangalore- 560 010.
Ph. : 080-23505407, 9448079978 e-mail : bangalore.d.s@gmail.com

Name : MR. PRADEEP KUMAR MISHRA

Reg. No : C6739

Age/Sex: 54 Year(s) / Male

Date : 11/03/2022

Ref. by : DR. BANK OF BARODA

Corporate: NON CORPORATE

Test Name

Result

Reference Range

Page 2 of 3

BIOCHEMISTRY REPORT

POST PRANDIAL BLOOD SUGAR	110 mg/dl	80 to 140 mg/dl
POST PRANDIAL URINE SUGAR	NIL	NIL
LIPID PROFILE		
TOTAL CHOLESTEROL	140.6 mg/dl	up to 200 mg/dl
TRIGLYCERIDES	112.7 mg/dl	<150 : Normal
HDL Cholesterol	45.4 mg/dl	Male: >40 mg/dl Female: > 50 mg/dl
LDL Cholesterol	72.7 mg/dl	<100 mg/dl
VLDL Cholesterol	22.5 mg/dl	<40 mg/dl
CHOLESTEROL/HDL RATIO	3.1:1.0	up to 6.0 %
LIVER FUNCTION TESTS		
Total Bilirubin	1.28 mg/dl	up to 1.2 mg/dl
Direct Bilirubin	0.26 mg/dl	0 to 0.3 mg/dl
Indirect Bilirubin	1.02 mg/dl	up to 1.5 mg/dl
S.G.O.T. (AST)	30.4 U/L	0 - 46 U/L
S.G.P.T. (ALT)	57.0 U/L	0 - 49 U/L
ALKALINE PHOSPHATASE	100.9 U/L	Men : 80-306 Women : 64-306 Children upto 15 Yrs : upto 644 Children upto 17 yrs : upto 483
Gamma Glutamyl Transpeptidase (GGT)	21.6 IU/L	0 - 55 IU/L
Total Protein	7.6 gms/dl	6.6 - 8.3 gms/dl
Albumin	4.1 gms/dl	3.4 - 5.0 gms/dl
Globulin	3.5 gms/dl	2.3 - 3.5 gms/dl
A/G Ratio	1.2:1.0	1.2 : 1.0
URIC ACID	5.12 mg/dl	M: 3.5 -7.2 mg/dl F: 2.6 - 6.0 mg/dl
BLOOD UREA NITROGEN (BUN)	11.6 mg/dl	7-18 mg/dl

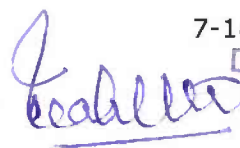
Dr. MAHADEVA. K.C.
M.D., (Path)
KMC. No.: 17647



Bangalore Diagnostics & Multi-Speciality Centre

Quality Assurance : EQAP from AIIMS & CMC- Vellore

Quality. Trust. Since 1982.

198, 12th Main, 3rd Block, (Above Namma MTR, Next to SBI), Rajajinagar, Bangalore- 560 010.
Ph. : 080-23505407, 9448079978 e-mail : bangalore.d.s@gmail.com

Name : MR. PRADEEP KUMAR MISHRA

Reg. No : C6739

Age/Sex: 54 Year(s) / Male

Date : 11/03/2022

Ref. by : DR. BANK OF BARODA

Corporate: NON CORPORATE

Test Name

Result

Reference Range

Page 3 of 3

BIOCHEMISTRY REPORT

Glycosylated Haemoglobin (HbA1c)

Glycosylated Haemoglobin (HbA1c) 6.9 %

Normal <6.0 %
Good control 6.0-7.0 %
Fair control 7.0-8.0 %
Unsatisfactory 8.0-10.0 %
Poor control >10 %

URINE EXAMINATION REPORT

PHYSICAL EXAMINATION

COLOUR LIGHT YELLOW
APPEARANCE CLEAR
REACTION ACIDIC

BIOCHEMICAL EXAMINATION

PROTEIN NIL
GLUCOSE NIL
BILE SALT NIL
BILE PIGMENT NIL
SPECIFIC GRAVITY 1.019 1.003 - 1.035

MICROSCOPIC EXAMINATION

PUS CELLS OCCASIONAL
EP CELLS 1-2/HPF
MACROPHAGES NIL
R.B.C.s ABSENT
CASTS NIL
CRYSTALS NIL

----- End of Report -----

Biochemist

Microbiologist

Pathologist

Dr. MAHADEVA. K.C.
M.D., (Path)
KMC. No.: 17647



Bangalore Diagnostics & Multi-Speciality Centre

Quality Assurance : EQAP from AIIMS & CMC- Vellore

Quality. Trust. Since 1982.

198, 12th Main, 3rd Block, (Above Namma MTR, Next to SBI), Rajajinagar, Bangalore- 560 010.
Ph. : 080-23505407, 9448079978 e-mail : bangalore.d.s@gmail.com

Name : MR. PRADEEP KUMAR MISHRA

Reg. No : C6739

Age/Sex: 54 Year(s) / Male

Date : 11/03/2022

Ref. by : DR. BANK OF BARODA

Corporate: NON CORPORATE

Test Name

Result

Reference Range

Page 1 of 1

BIOCHEMISTRY REPORT

SERUM CREATININE

0.95 mg/dl

Females 0.6 – 1.2 mg/dl

Males 0.7 – 1.4 mg/dl

----- End of Report -----

Biochemist

Microbiologist

Pathologist

Maahdeva
Dr. MAHADEVA. K.C.
M.D., (Path)
KMC. No.: 17647



Bangalore Diagnostics & Multi-Speciality Centre

Quality Assurance : EQAP from AIIMS & CMC- Vellore

Quality. Trust. Since 1982.

PROCESSED AT:
Thyrocare,

5CA# 7198, 3rd Floor, Main, 3rd Block, (Above Namma MTR, Next to SBI), Rajajinagar, Bangalore- 560 010.
HRBR 2nd Block, Ph : 080-23505407, 9448079978 e-mail : bangalore.d.s@gmail.com
Hennur, Bengaluru-560043

NAME : PRADEEP KUMAR MISHRA (54Y/M)
REF. BY : BDL
TEST ASKED : PSA,T3-T4-TSH

SAMPLE COLLECTED AT :
(5600101744), BANGLORE DIAGNOSTIC AND
MULTISPECIALITY CENTRE, 198 3RD BLOCK 12TH
MAIN RAJAJINAGAR BANGLORE, 560010

TEST NAME	TECHNOLOGY	VALUE	UNITS
PROSTATE SPECIFIC ANTIGEN (PSA)	C.L.I.A	0.53	ng/ml

Reference Range :-

Normal : < 4.00 ng/ml
Border line : 4.01 to 10.00 ng/ml

Clinical Significance:

Elevated levels of PSA are associated with prostate cancer, but may also be seen with prostatitis (Inflammation of the prostate) and benign prostatic hyperplasia (BPH). PSA test done along with free PSA provides additional information. Studies have suggested that the percentage of free PSA in total PSA is lower in patients with prostate cancer than those with benign prostate hyperplasia.

Specification:

Precision: Intra assay (%CV): 4.38%, Inter assay (%CV): 4.67%; Sensitivity: 0.01 ng/ml

External quality control program participation:

College of American pathologists (CAP): ligand assay (general) survey; CAP certification number: 7193855-01

Kit validation references:

Wang MC, Valenzuela LA, Murphy GP, and Chu TM. Purification of a human prostate-specific antigen. Invest. Urol. 1979; 17: 159

Please correlate with clinical conditions.

Method:- FULLY AUTOMATED SANDWICH CHEMI LUMINESCENT IMMUNO ASSAY

Sample Collected on (SCT) : 11 Mar 2022 08:55
Sample Received on (SRT) : 11 Mar 2022 15:51
Report Released on (RRT) : 11 Mar 2022 22:18
Sample Type : SERUM
Labcode : 1103083558/BAN03
Barcode : W8617581



Dr. Prachi Sinkar MD(Path)

Dr. Caesar Sengupta MD(Micro)



Bangalore Diagnostics & Multi-Speciality Centre

Quality Assurance : EQAP from AIIMS & CMC- Vellore

Quality. Trust. Since 1982.

PROCESSED AT : Thyrocare,
198, 12th Main, 3rd Block, (Above Namma MTR, Next to SBI), Rajajinagar, Bangalore- 560 010.
HRBR 2nd Block, Ph. : 080-23505407, 9448079978 e-mail : bangalore.d.s@gmail.com
Hennur, Bengaluru-560043

NAME : PRADEEP KUMAR MISHRA (54Y/M)
REF. BY : BDL
TEST ASKED : PSA,T3-T4-TSH

SAMPLE COLLECTED AT :
(5600101744),BANGLORE DIAGNOSTIC AND
MULTISPECIALITY CENTRE,198 3RD BLOCK 12TH MAIN
RAJAJINAGAR BANGLORE,560010

TEST NAME	TECHNOLOGY	VALUE	UNITS	REFERENCE RANGE
TOTAL TRIIODOTHYRONINE (T3)	C.L.I.A	141	ng/dl	60-200
TOTAL THYROXINE (T4)	C.L.I.A	7.8	µg/dl	4.5-12
THYROID STIMULATING HORMONE (TSH)	C.L.I.A	3.89	µIU/ml	0.3-5.5

Comments : SUGGESTING THYRONORMALCY

Please correlate with clinical conditions.

Method :

T3 - Competitive Chemi Luminescent Immuno Assay
T4 - Competitive Chemi Luminescent Immuno Assay
TSH - SANDWICH CHEMI LUMINESCENT IMMUNO ASSAY

~~ End of report ~~

Sample Collected on (SCT) : 11 Mar 2022 08:55
Sample Received on (SRT) : 11 Mar 2022 15:51
Report Released on (RRT) : 11 Mar 2022 22:18
Sample Type : SERUM
Labcode : 1103083558/BAN03
Barcode : W8617581



Prachi Sinkar

Dr.Prachi Sinkar MD(Path)

Caesar

Dr.Caesar Sengupta MD(Micro)
Page : 2 of 2



Bangalore Diagnostics & Multi-Speciality Centre

Quality Assurance : EQAP from AIIMS & CMC- Vellore

Quality. Trust. Since 1982.

198, 12th Main, 3rd Block, (Above Namma MTR, Next to SBI), Rajajinagar, Bangalore- 560 010.
Ph. : 080-23505407, 9448079978 e-mail : bangalore.d.s@gmail.com

NAME : MR. PRADEEP NKUMAR MISHRA DATE: 11.03.2022

REF BY: B.O.B.

AGE / SEX : 54 YEARS / MALE

ABDOMEN AND PELVIC ULTRA SOUND SCAN REPORT

Liver : Normal in size, shape and echotexture. No focal lesion seen.

No intrahepatic biliary dilatation seen. MPV & CBD is normal

Gall Bladder: GB is normal. Normal in wall thickness, No abnormal intraluminal echoes.

Pancreas : Normal in size and echotexture. No focal lesions. Pancreatic duct appears normal.

Spleen : Normal in size, shape and echo texture

Kidneys : Both kidney's are normal in size, shape and position.

No calculi / hydronephrosis seen. Cortico medullary differentiation is good.

Right Kidney : 101 x 17 mm Left kidney : 105 x 14 mm

Urinary Bladder : Normal in contour and wall thickness with clear contents.

Post void = Nil.

Prostate : Measures 33 x 35 x 35 mm, Volume = 21 cc Normal in size, shape and echotexture.

IMPRESSION:

- NORMAL SONOLOGIC STUDY.

SONOLOGIST

**BANGALORE DIAGNOSTICS &
MULTI-SPECIALITY CENTRE**
198, 12th Main, 3rd Block
Rajajinagar, Bangalore-560 010



GE Healthcare

11/03/22 9:39:51 AM

USR

11322-1B

PRADEEP KUMAR MISHRA 54,

---:---:---

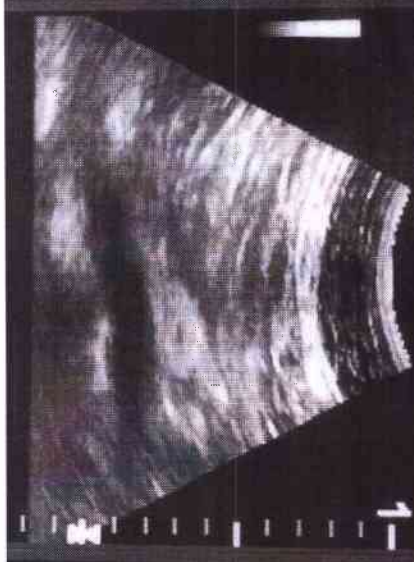
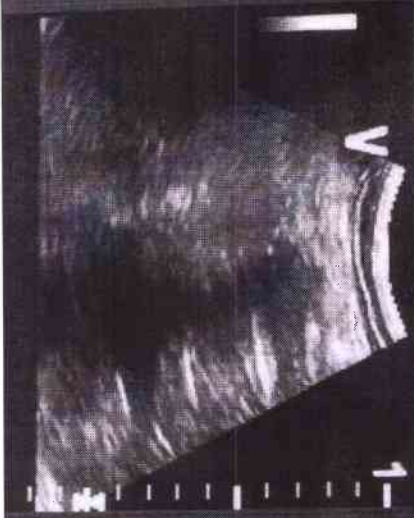
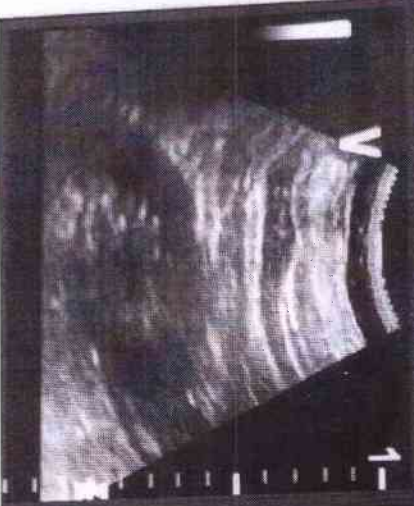
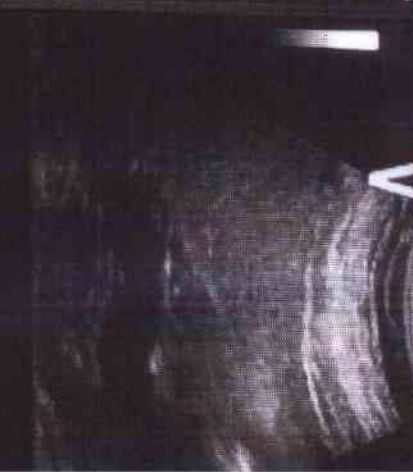
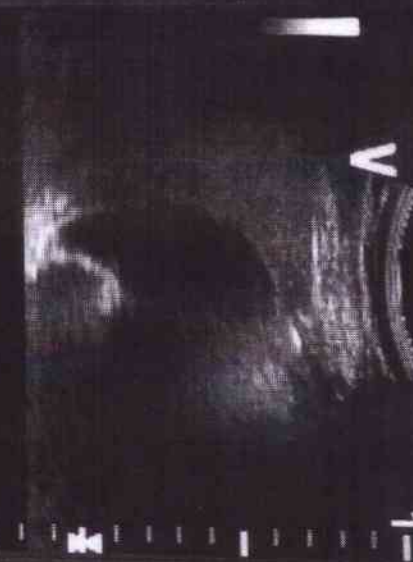
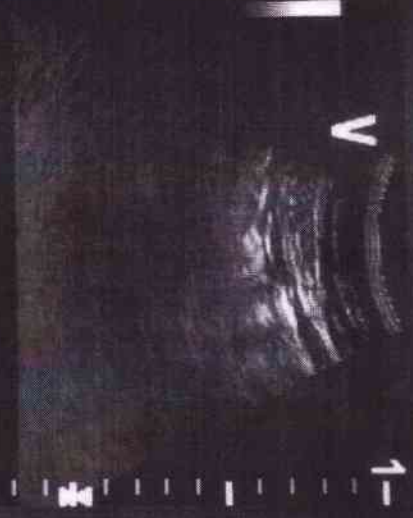
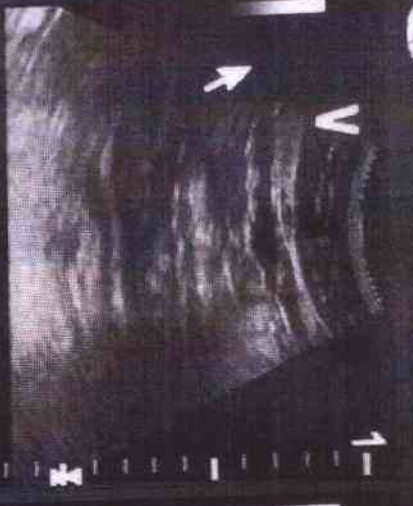

0.0	3.11 cm
0.0	2.14 cm
0.0	1.80 cm
0.0	1.10 cm



Bangalore Diagnostics & Multi-Speciality Centre

Quality Assurance : EQAP from AIIMS & CMC- Vellore

Quality. Trust. Since 1982.

198, 12th Main, 3rd Block, (Above Namma MTR, Next to SBI), Rajajinagar, Bangalore- 560 010.
Ph. : 080-23505407, 9448079978 e-mail : bangalore.d.s@gmail.com

NAME : MR. PRADEEP KUMAR MISHRA

DATE : 11/03/2022

REF BY : B.O.B

AGE : 54 YEARS GENDER : MALE

2-D ECHO – REPORT

LA : 35 mm	MV : E 0.59 A : 0.83 m/sec
AO : 28 mm	AV : 1.39 m/sec
RVID : 20mm	TV : 0.39 m/sec
LVIDD : 45 mm	PV : 0.67 m/sec
LVIDS : 30mm	
IVSD : 10 mm	MR : NIL
IVSS : 15mm	AR : NIL
LVPWD: 12 mm	TR : NIL
LVPWS : 16 mm	PR : NIL
Fs /: 34%	
EF : 63%	
Lv mass : 162 gms.	

IMPRESSION

- NORMAL CHAMBER DIMENSIONS.
- NO RWMA.
- NORMAL LV SYSTOLIC FUNCTION. LVEF- 63%
- LV DIASTOLIC DYSFUNCTION GRADE I.
- NORMAL VALVES.
- NORMAL COLOR FLOW.
- NO THROMBUS / PE

**BANGALORE DIAGNOSTICS &
MULTI-SPECIALITY CENTRE**
198, 12th Main, 3rd Block
Rajajinagar, Bangalore-560 010

CONSULTANT CARDIOLOGIST



GE Healthcare

11/03/22 9:33:45 AM

USR

11322-1B

PRADEEP KUMAR MISHRA 04,

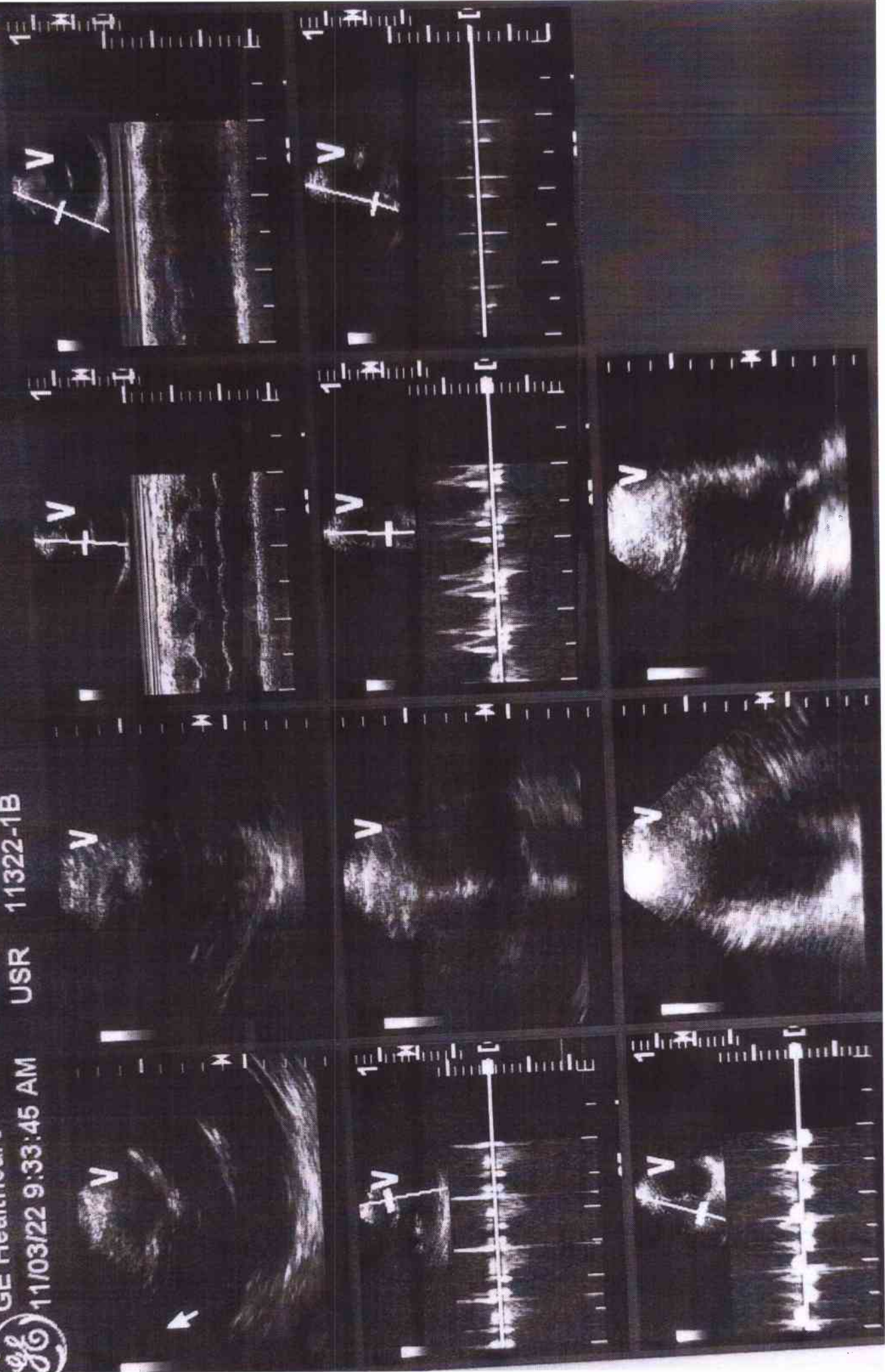



Bangalore Diagnostics & Multi-Speciality Centre

Quality Assurance : EQAP from AIIMS & CMC- Vellore

Quality. Trust. Since 1982.

198, 12th Main, 3rd Block, (Above Namma MTR, Next to SBI), Rajajinagar, Bangalore- 560 010.
Ph. : 080-23505407, 9448079978 e-mail : bangalore.d.s@gmail.com

Patient Name	MR.PRADEEP KUMAR MISHRA	Patient Id	X-RAY-21
Age/DOB	54/	Gender	M
Ref.Doctor	BANK OF BARODA	Date	11/03/2022

X-RAY CHEST PA VIEW

OBSERVATION:

Both hila are normal.

Cardiophrenic and costophrenic angles are normal.

The trachea is central.

The mediastinal and cardiac silhouette are normal.

Cardiothoracic ratio is normal.

Bones of the thoracic cage are normal.

Soft tissues of the chest wall are normal.

IMPRESSION:

NORMAL STUDY

Dr. Vijay Kumar
MBBS, MDRD
Consultant Radiologist

BANGALORE DIAGNOSTICS &
MULTI-SPECIALITY CENTRE
198, 12th Main, 3rd Block
Rajajinagar, Bangalore-560 010

R



XVB-20 MR PRADEEP KUMAR MISHRA 54 M 11/03/2022 11:09:40
BANGALORE DIAGNOSTIC SERVICE RAJAJINAGAR - BANGALORE-560010



ELECTROCARDIOGRAM

NAME/AGE : Mr. Paradeep Kumar Mishra

Lab No.: Bank of Baroda DATE: 11/03/22

ECG FINDINGS

Standardization	<u>lem</u>	Rate	<u>90b</u>
Rhythm	<u>sin</u>	Axis	<u>~</u>
P Wave	<u>✓</u>	PR Interval	<u>0.17 sec</u>
Q Wave	<u>✓</u>	QRS Voltage	<u>SV1 + AVaR</u>
QRS Duration	<u>0.08 sec</u>	ST Segment	<u>ST Elevated</u>
QT interval	<u>0.32 sec</u>		
U Wave		Wave	<u>~</u>
Recommendations			
<u>Normal</u>			

Dr. Dr. Ashok
MB (Internal Medicine)
Reg No 13444

10mm/mV 0.15-35Hz ACS0

2022-03-11 13:57:45
aVR

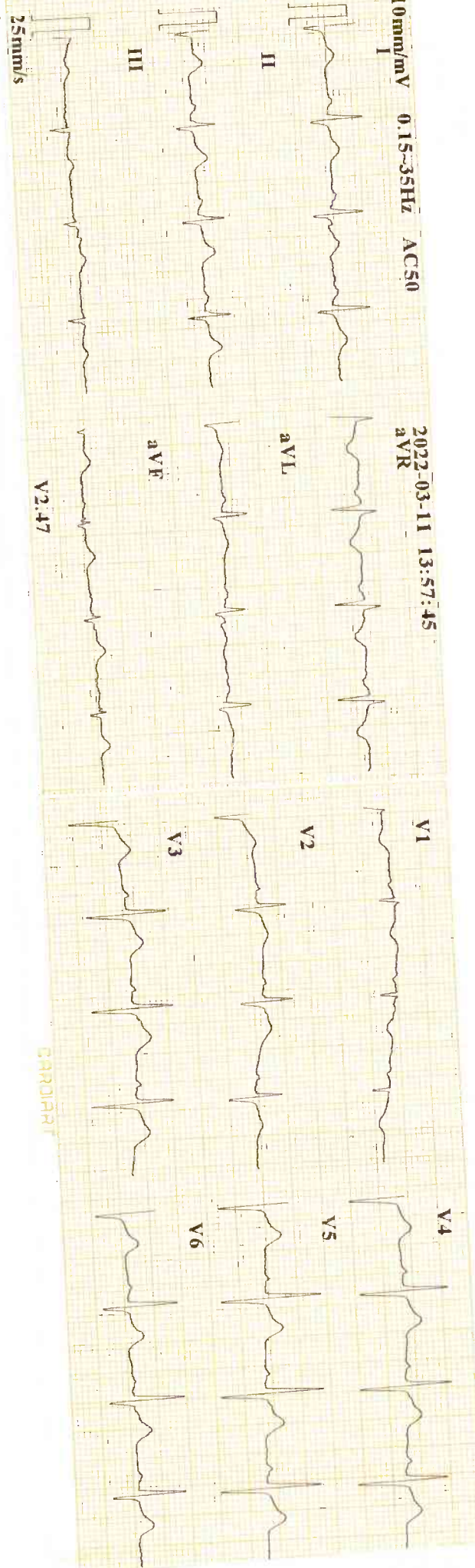

ID 8PL/12

220311-1357 C-739

Preceptor

54 yr Male

Minnesota Code:
800-5-0(V1)
9-4-2(V4)

HR	:	90	bpm
P Dur	:	86	ms
PR int	:	136	ms
QRS Dur	:	83	ms
QT/QTc int	:	344/422	ms
P/QRS/T axis	:	15/-6/43	°
RV5/SV1 amp	:	0.919/0.268	mV
RV6/SV1 amp	:	1.187	mV
RV6/SV2 amp	:	0.820/0.428	mV

Diagnosis Information:
800: Sinus Rhythm
Normal ECG

Report Confirmed by