



0

**PRAMUKH**  
**MULTI SPECIALITY**  
**HOSPITAL**

Above Punjab National Bank,  
Nr. Railway Crossing, Maninagar (E)  
Ahmedabad - 380 008.

**MEDICAL EXAMINATION**

DATE :- 25/12/2021

NAME :- Rahul Dushia

AGE /SEX :- 35 YRS / male

O/E :

T: (N)

BP: 130/80

P: 80/min.

RS: BREF

SPO2: 99% on R.n.

CNS: Concomj

CVS: S1+S2

P/A: Soft.

ADV:

Height: 166 Cms.

Weight: 58 kgs.

BMI: 21

Eye Exam.: Vision Normal

Ear Exam.: Hearing Normal



B. A. Panchal  
**Dr. Brijesh Panchal**  
MBBS

Regd. No. G-28095  
PRAMUKH MULTISPECIALITY HOSPITAL  
Maninagar, Ahmedabad-8.





**PRAMUKH**  
**MULTI SPECIALITY**  
**HOSPITAL**

Above Punjab National Bank,  
Nr. Railway Crossing, Maninagar (E)  
Ahmedabad - 380 008.

Rahul Doshi.

25/12/21

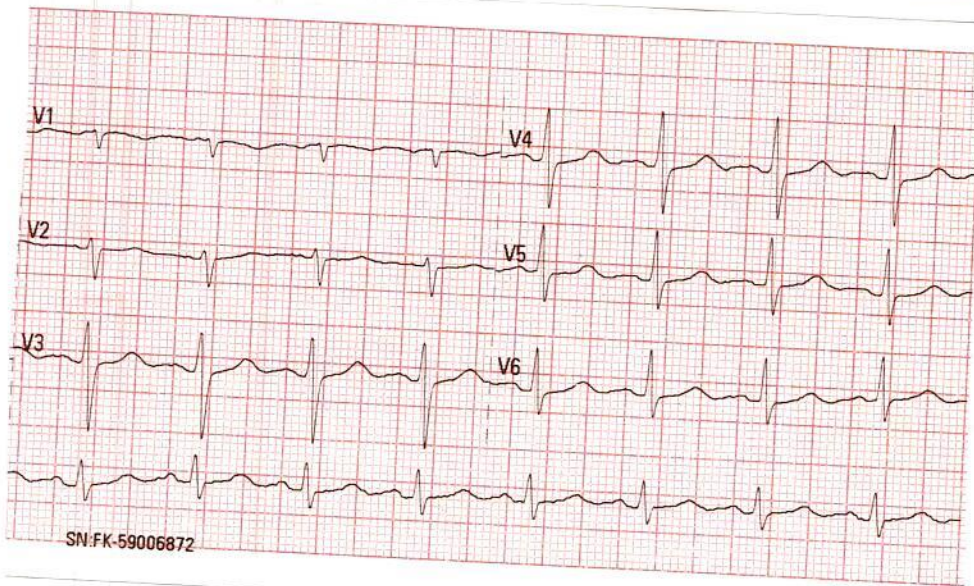
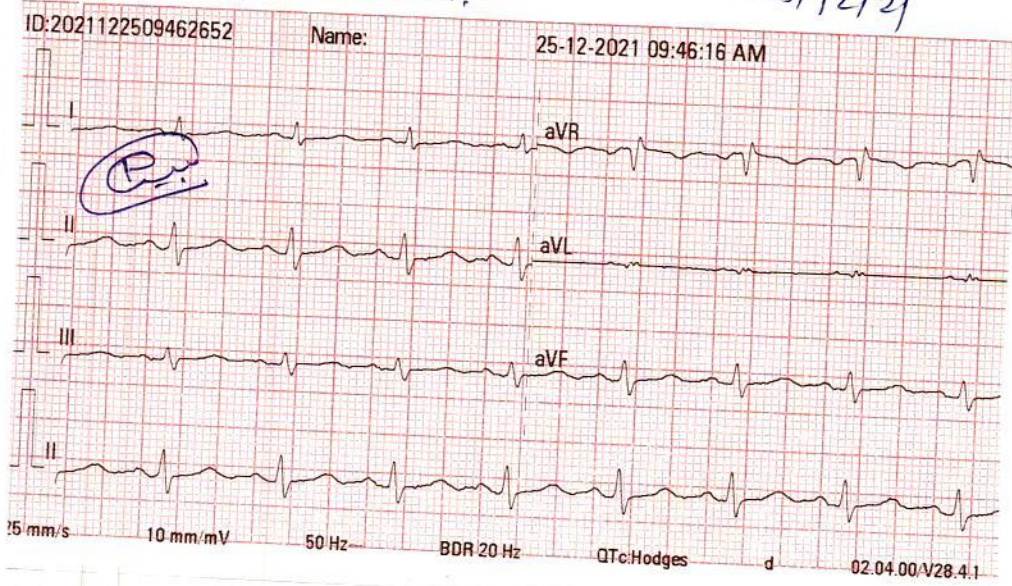

Normal ECG

Physiologist  
Rahul Doshi



Dr. Kamlesh N. Shah

HELP LINE No. 722797192 **DR. KAMLESH N. SHAH**  
M.D. (FICA-USA)

Reg. No. G-1345

PRAMUKH MULTISPECIALITY HOSPITAL  
MANINAGAR, AHMEDABAD





Summary

PRAMUKH MULTI SPECIALITY HOSPITAL  
MR. RAILWAY CROSSING, MANINAGAR (E) Ahm. 08.

Ref. By : BOB  
Medication : NO  
Objective : NO

Protocol : BRUCE  
History : NO

772/RAHUL DUDHIA 35 Yrs/Male  
Date: 25-Dec-2021 09:58:37 AM

58 Kg/166 Cms

Stage	StageTime (Min:Sec)	PhaseTime (Min:Sec)	Speed (mph)	Grade (%)	METS	H.R. (bpm)	B.P. (mmHg)	R.P.P. x100	PVC	Comments
Supine					1.0	84	130/80	109	-	
Standing					1.0	96	130/80	124	-	
HV					1.0	76	130/80	98	-	
EXstart					1.0	121	130/80	157	-	
Stage 1	3:01	3:02	1.7	10.0	4.7	128	136/86	174	-	
Stage 2	3:01	6:02	2.5	12.0	7.1	143	144/92	205	-	
PeakEX	0:15	6:16	3.4	14.0	7.4	161	144/92	231	-	
Recovery	1:00		0.0	0.0	1.1	133	144/92	191	-	
Recovery	4:00		0.0	0.0	1.0	109	136/88	148	-	
Recovery	7:00		0.0	0.0	1.0	103	132/84	135	-	
Recovery	6:49		0.0	0.0	1.0	98	132/84	129	-	

Findings :

Exercise Time : 6:15 minutes  
 Max HR attained : 166 bpm 90% of Max Predictable HR 185  
 Max BP : 144/92(mmHg)  
 Workload attained : 7.4 (Fair Effort Tolerance )  
 No significant ST segment changes noted during exercise or recovery.  
 No Angina/Arrhythmia/S3/murmur  
 Final Impression : Test is negative for inducible ischemia.  
 Maximum Depression: 4:17  
 TARGET HR ACHIEVED.  
 MAX HR.

TMT is normal

CTMT is insensitive

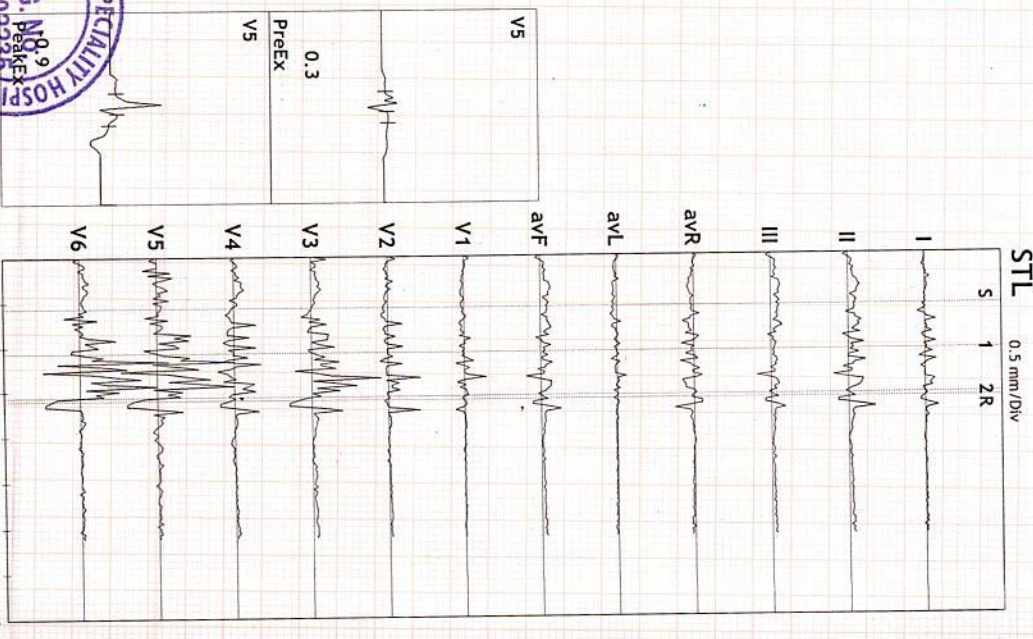

← - - - - - ST

Advice/Comments:

Print Date: 25-Dec-2021  
<http://www.msrindia.com> © RMS StressTest (VEGA201\_v9.0.5)

DR. KAMLESH N. SHAH  
 M.D. (FICA-USA)  
 Reg. No. G-1345  
 PRAMUKH MULTISPECIALITY HOSPITAL, MANINAGAR, AHMEDABAD.





ST Summary

PRAMUKH MULTI SPECIALITY HOSPITAL  
NR. RAILWAY CROSSING, MANINAGAR (E) Ahm. 08.

772/RAHUL DUDHIA 35 Yrs/Male 58 Kg/166 Cms

Date: 25-Dec-2021 09:58:37 AM

Protocol : BRUCE

STL (mm) 60 mSecs Post J	Protocol : BRUCE											
	I	II	III	avR	avL	avF	V1	V2	V3	V4	V5	V6
Supine	0.3	0.3	0.1	-0.3	0.1	0.2	-0.2	0.3	0.5	0.5	-0.2	0.6
Standing	-0.1	0.1	0.2	0.0	-0.1	0.1	0.0	-0.2	0.1	-0.3	0.8	0.1
HV	0.0	0.4	0.4	-0.2	-0.2	0.4	-0.1	-0.1	0.2	0.1	-0.2	0.1
ExStart	0.0	0.4	0.3	-0.2	-0.2	0.4	-0.2	-0.3	0.0	-0.1	0.3	0.2
Stage 1	0.1	0.3	0.2	-0.2	-0.1	0.3	-0.1	0.0	-0.1	0.0	-0.2	-0.6
Stage 2	-0.1	-0.2	-0.1	0.1	0.0	-0.2	0.2	0.0	0.6	-0.4	1.5	1.5
PeakEx	0.1	0.1	0.0	-0.1	0.0	0.1	-0.2	0.1	-0.4	0.0	-0.9	-1.5
Recovery	0.1	0.4	0.3	-0.3	-0.1	0.3	-0.1	0.0	0.1	0.1	-0.3	0.1
Recovery	0.0	0.1	0.1	0.0	0.0	0.1	0.0	0.0	0.0	-0.2	0.0	0.0
Recovery	0.1	0.2	0.1	-0.1	0.0	0.2	0.0	0.1	0.2	0.1	0.1	0.1
STS mV/Sec.												
Supine	0.5	0.4	-0.2	-0.4	0.4	0.1	-0.2	0.9	0.6	0.8	0.1	0.2
Standing	0.6	1.2	0.6	-1.0	-0.1	0.9	-0.2	0.4	0.7	1.8	0.5	0.1
HV	0.5	0.5	0.1	-0.6	0.2	0.4	-0.2	0.5	0.2	1.2	-0.1	0.1
ExStart	0.3	1.1	0.8	-0.8	-0.3	1.0	-0.1	0.3	0.6	1.9	0.2	0.2
Stage 1	0.4	1.5	1.0	-1.1	-0.3	1.2	0.0	0.3	1.4	2.6	0.7	0.1
Stage 2	0.2	0.6	0.4	-0.4	-0.1	0.5	0.1	0.5	2.1	1.7	1.8	1.4
PeakEx	0.4	0.9	0.5	-0.8	0.0	0.7	-0.3	0.2	0.2	1.7	-1.7	-2.2
Recovery	0.7	2.1	1.3	-1.5	-0.4	1.7	-0.3	0.0	1.7	2.4	0.9	1.2
Recovery	0.5	1.3	0.8	-0.9	-0.2	1.0	-0.1	0.1	1.1	1.7	0.7	0.4
Recovery	0.5	0.8	0.3	-0.8	0.1	0.6	0.0	0.5	0.9	1.2	0.6	0.3
STI $\mu$ Vs												
Supine	0.6	1.4	0.9	-0.9	-0.1	1.2	-0.9	-0.1	1.7	1.2	-2.0	3.3
Standing	-1.5	-0.8	0.9	1.2	-1.1	0.0	0.7	-2.3	0.1	-3.5	4.3	0.6
HV	-0.8	1.7	2.4	-0.4	-1.6	2.0	-0.4	-1.5	1.0	-0.6	-1.3	0.4
ExStart	-0.5	0.7	1.1	0.0	-0.8	0.8	-0.7	-2.6	-0.5	-2.7	1.9	1.2
Stage 1	-0.2	-0.2	-0.1	0.3	0.0	-0.1	-0.4	-0.7	-2.3	-2.5	-1.9	-4.0
Stage 2	-1.1	-2.3	-1.2	1.7	0.1	-1.8	1.6	-1.1	1.2	-4.4	6.7	7.7
PeakEx	-0.6	0.0	0.8	0.4	-0.7	0.4	-0.1	-0.3	-2.7	-1.9	-2.1	-5.6
Recovery	-1.1	-0.4	0.7	0.8	-1.0	0.1	0.3	-0.8	-1.4	-2.0	-2.4	-1.4
Recovery	-0.8	-0.9	-0.1	0.8	-0.2	-0.6	0.2	-0.5	-1.1	-2.5	-0.2	-0.1
Recovery	-0.3	0.0	0.3	0.3	-0.3	0.2	0.2	0.0	0.2	-1.0	0.1	0.0





Linked Medians Report

PRAMUKH MULTI SPECIALITY HOSPITAL  
NR. RAILWAY CROSSING, MANINAGAR (E) Ahm. 08.

772/RAHUL DUDHIA HR: 93 bpm  
35 Yrs/Male METS: 1.0  
58 Kg/166 Cms BP: 130/80  
Date: 25-Dec-2021 09:58:37 AM

MPHR: 50% of 185  
Speed: 0.0 mph  
Grade: 0.0%

BRUCE (1.0-100)Hz  
Ex Time 01:45  
BLC : On  
Notch : On

SUPINE  
10.0 mm/mV  
25 mm/Sec.

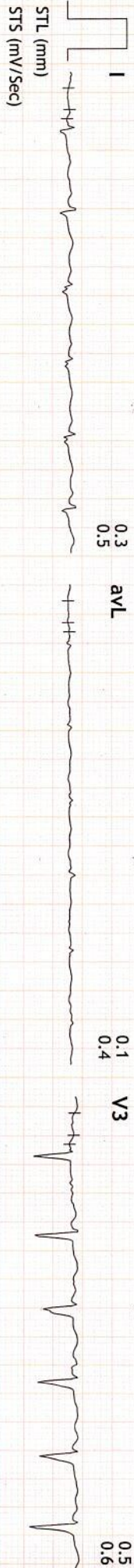





Linked Medians Report

**PRAMUKH MULTI SPECIALITY HOSPITAL**  
MR. RAILWAY CROSSING, MANINAGAR (E) Ahm. 08.

772/RAHUL DUDHIA      HR: 96 bpm  
35 Yrs/Male            METS: 1.0  
58 Kg/166 Cms        BP: 130/80  
Date: 25-Dec-2021 09:58:37 AM

MPHR: 51% of 185  
Speed: 0.0 mph  
Grade: 0.0%

BRUCE  
(1.0-100)Hz

Ex Time 02:59  
BLC : On  
Notch : On

STANDING  
10.0 mm/mV  
25 mm/Sec.

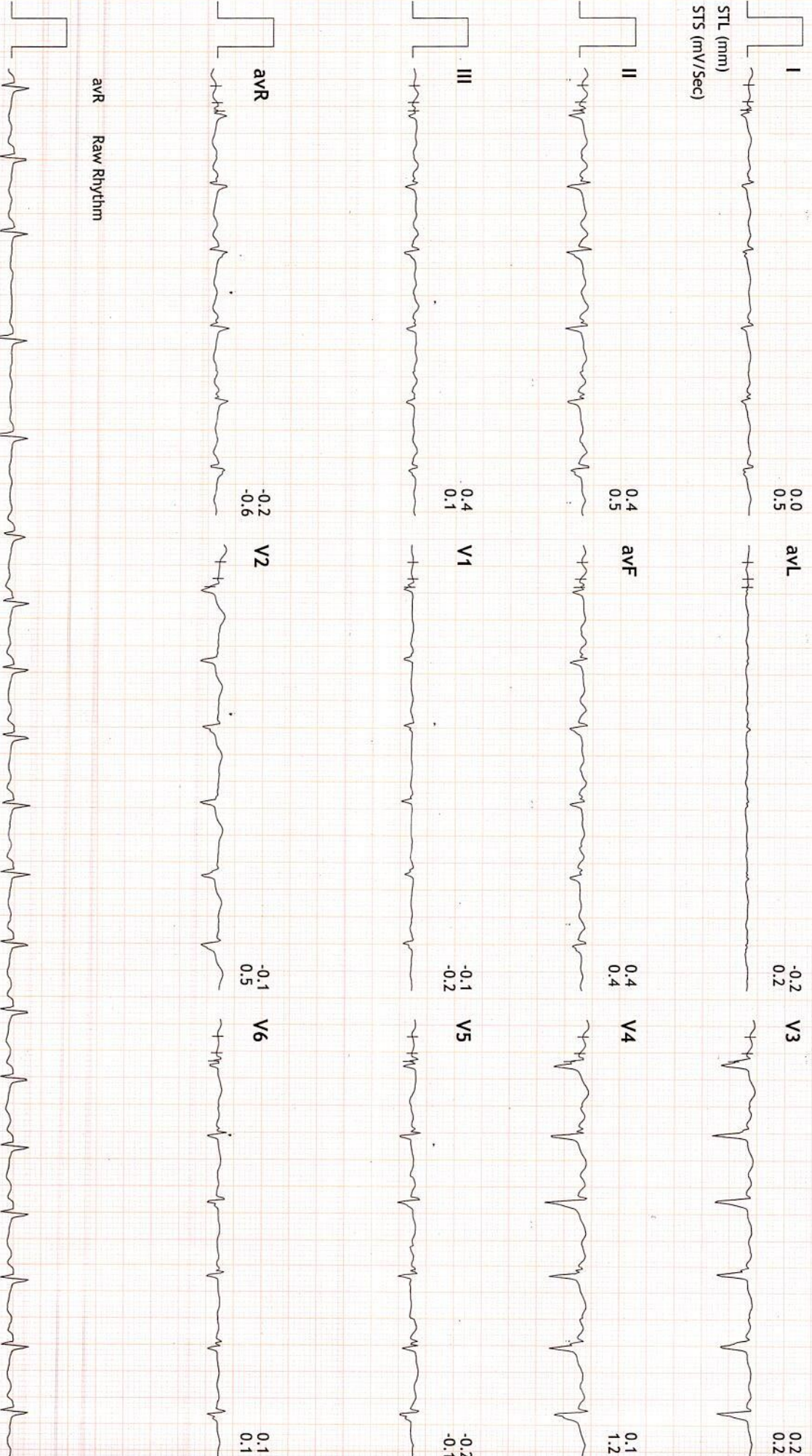





Linked Medians Report

**PRAMUKH MULTI SPECIALITY HOSPITAL**  
NR. RAILWAY CROSSING, MANINAGAR (E) Ahm. 08.

772/RAHUL DUDHIA HR: 81 bpm  
35 Yrs/Male METS: 1.0  
58 Kg/166 Cms BP: 130/80  
Date: 25-Dec-2021 09:58:37 AM

MPHR: 43% of 185  
Speed: 0.0 mph  
Grade: 0.0%

BRUCE  
(1.0-100)Hz

Ex Time 03:02  
BLC : On  
Notch : On

HV  
10.0 mm/mV  
25 mm/Sec.

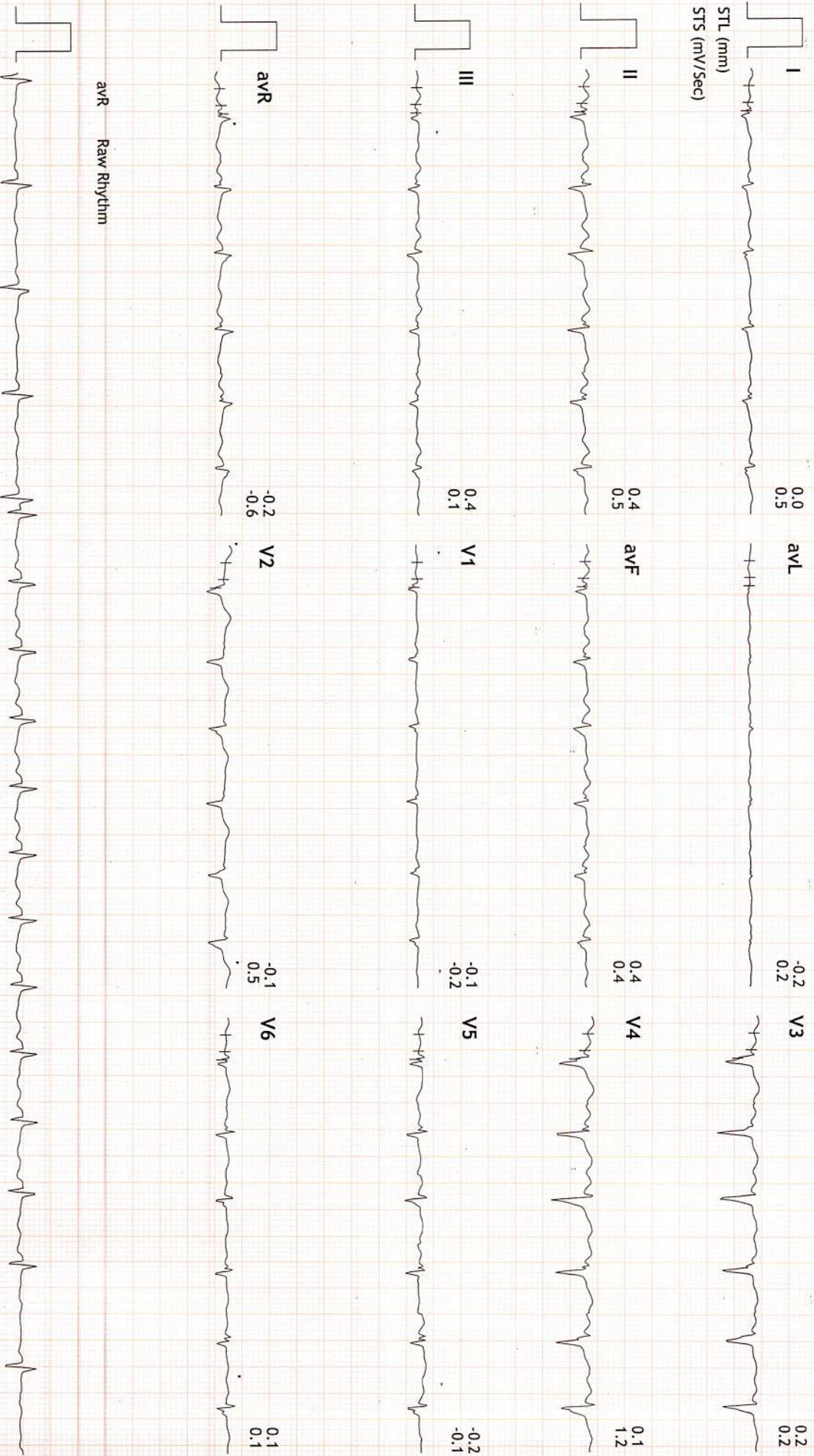





Linked Medians Report

**PRAMUKH MULTI SPECIALITY HOSPITAL**  
NR. RAILWAY CROSSING, MANINAGAR (E) Ahm. 08.

772/RAHUL DUDHIA HR: 121 bpm  
35 Yrs/Male METS: 1.0  
58 Kg/166 Cms BP: 130/80  
Date: 25-Dec-2021 09:58:37 AM

MPHR: 65% of 185  
Speed: 0.0 mph  
Grade: 0.0%

BRUCE  
(1.0-100)Hz

Ex Time 00:00  
BLC : On  
Notch : On

ExStart  
10.0 mm/mV  
25 mm/Sec.

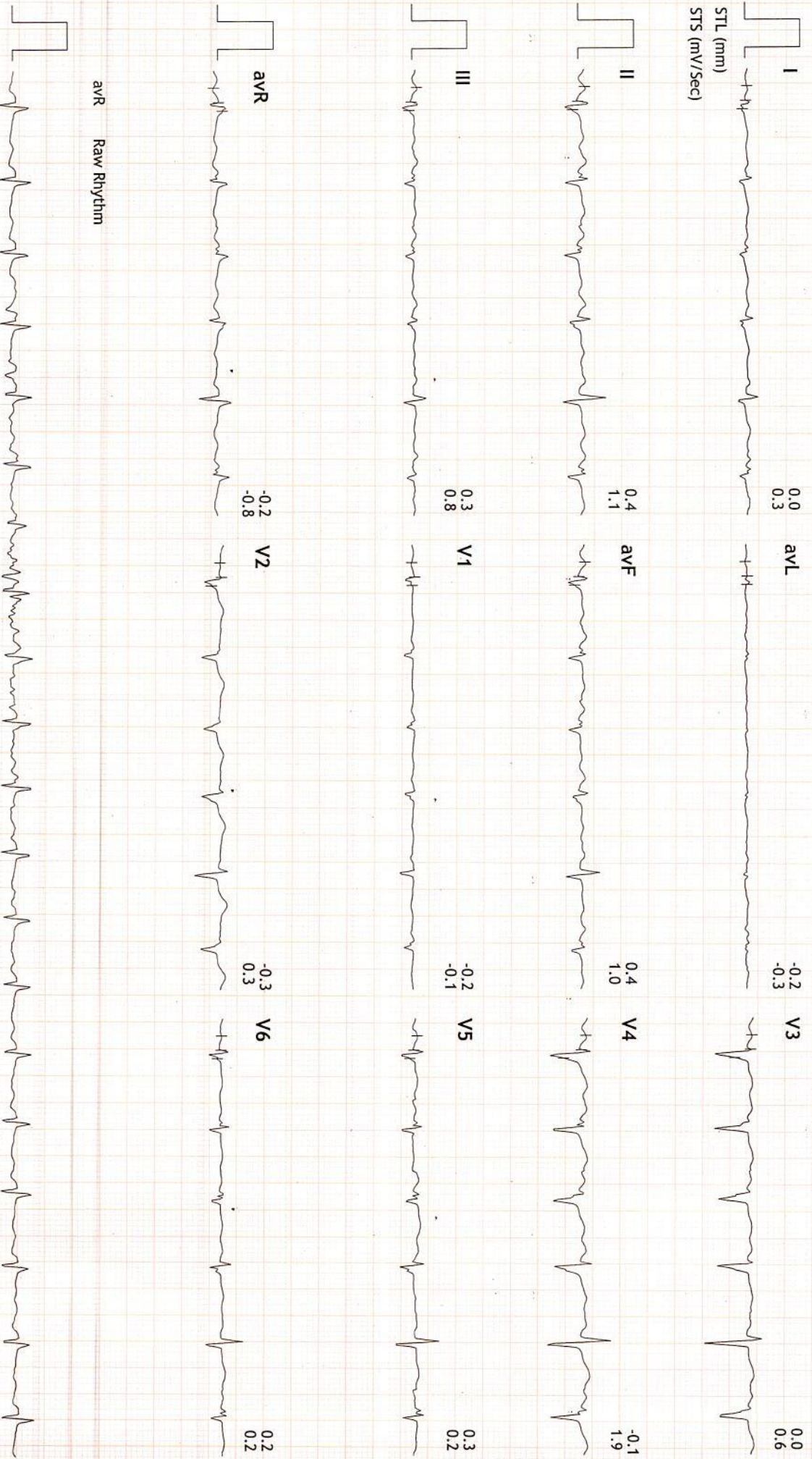





Linked Medians Report

**PRAMUKH MULTI SPECIALITY HOSPITAL**  
NR. RAILWAY CROSSING, MANINAGAR (E) Ahm. 08.

772/RAHUL DUDHIA HR: 128 bpm  
35 Yrs/Male METS: 4.7  
58 Kg/166 Cms BP: 136/86  
Date: 25-Dec-2021 09:58:37 AM

MPHR: 69% of 185  
Speed: 1.7 mph  
Grade: 10.0%

BRUCE (1.0-100)Hz  
Ex Time 03:00  
BLC: On  
Notch: On

Stage 1 (03:00)  
10.0 mm/mV  
25 mm/Sec.

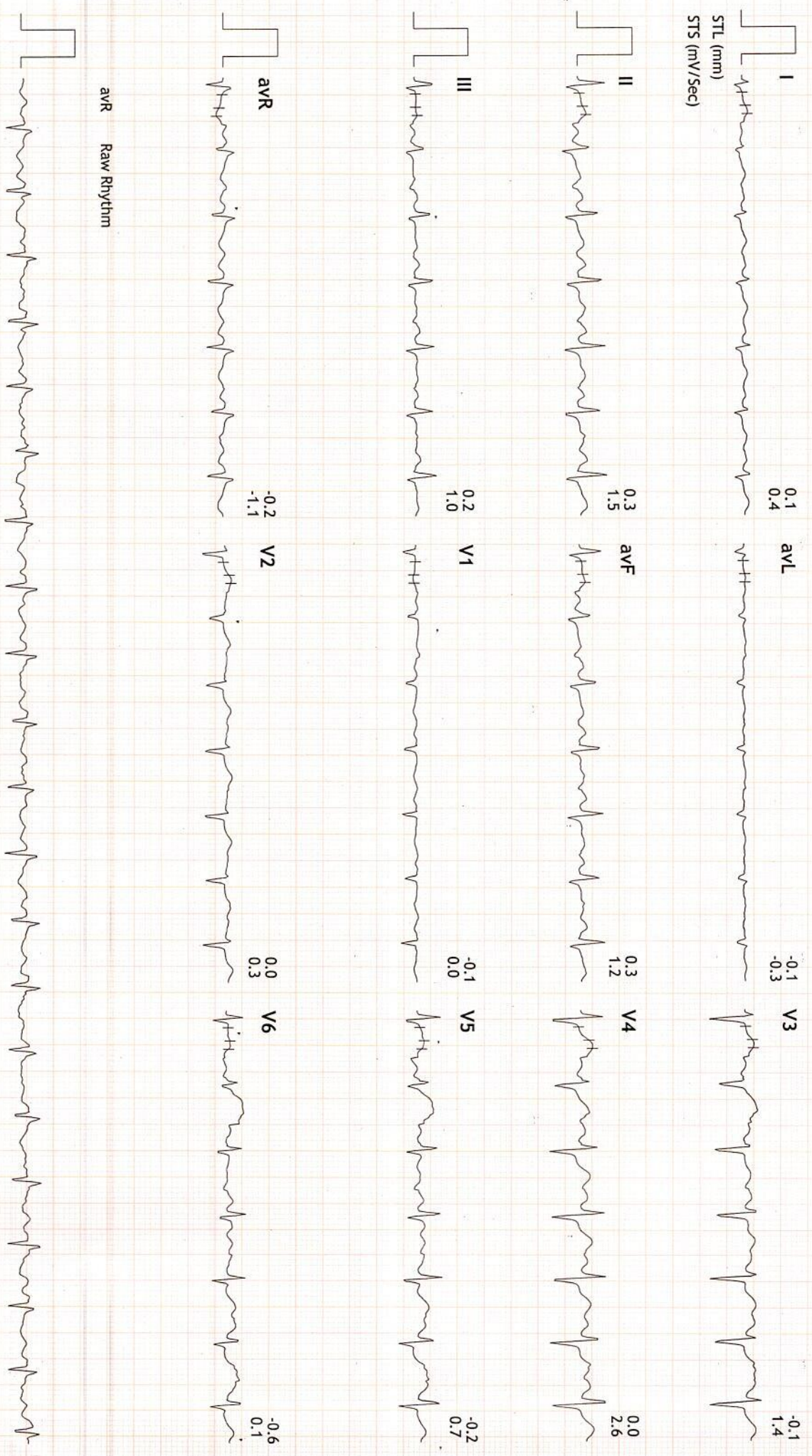





Linked Medians Report

PRAMUKH MULTI SPECIALITY HOSPITAL  
NR. RAILWAY CROSSING, MANINAGAR (E) Ahm. 08.

772/RAHUL DUDHIA HR: 143 bpm  
35 Yrs/Male METS: 7.1  
58 Kg/166 Cms BP: 144/92  
Date: 25-Dec-2021 09:58:37 AM

MPHR: 77% of 185  
Speed: 2.5 mph  
Grade: 12.0%

BRUCE (1.0-100)Hz  
Ex Time 06:00  
BLC : On  
Notch : On

Stage 2 ( 03:00 )  
10.0 mm/mV  
25 mm/Sec.

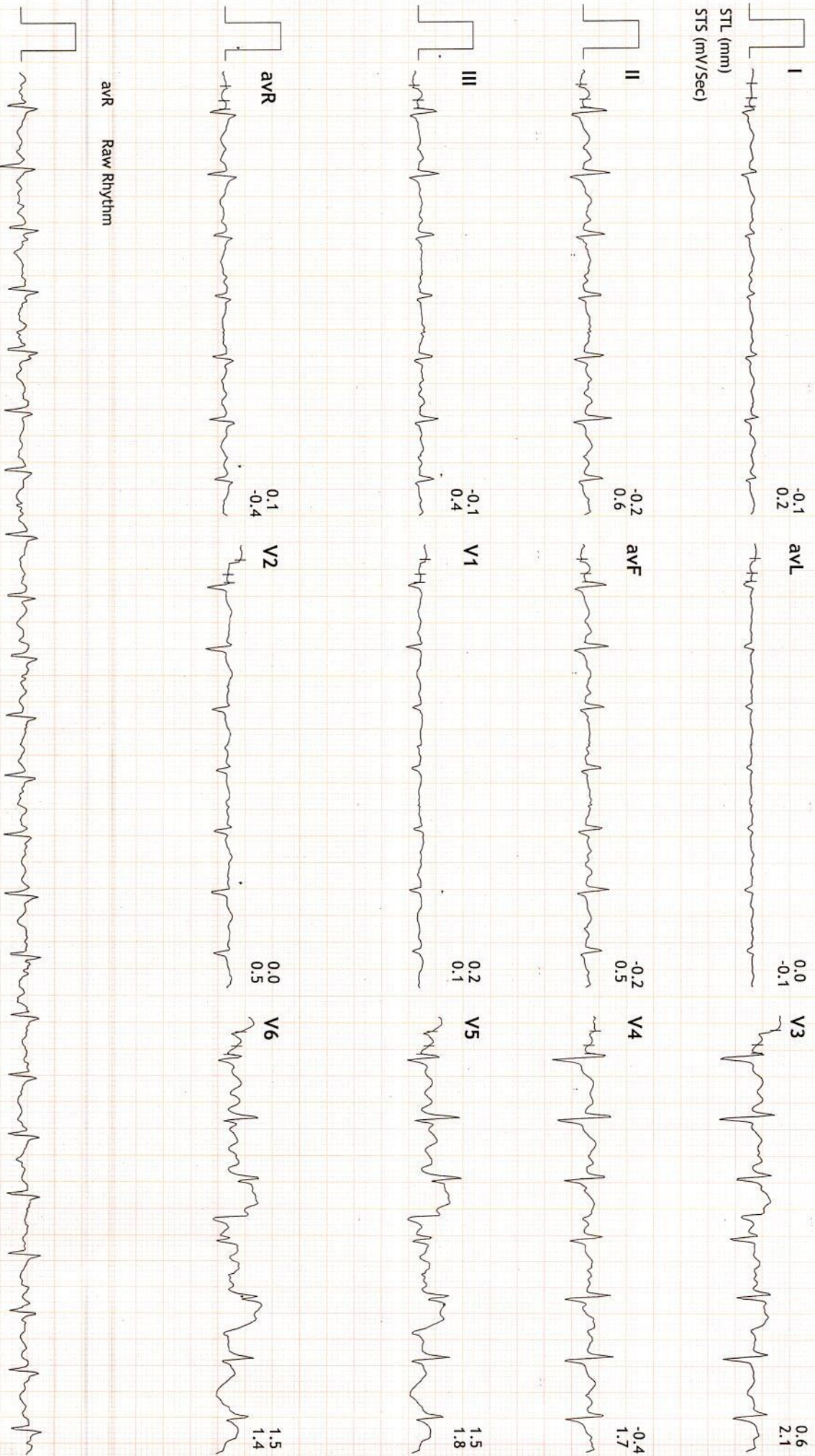





Linked Medians Report

**PRAMUKH MULTI SPECIALITY HOSPITAL**  
NR. RAILWAY CROSSING, MANINAGAR (E) Ahm. 08.

777/RAHUL DUDHIA HR: 161 bpm  
35 Yrs/Male METS: 7.4  
58 Kg/166 Cms BP: 144/92  
Date: 25-Dec-2021 09:58:37 AM

MPHR: 87% of 185  
Speed: 3.4 mph  
Grade: 14.0%

BRUCE  
(1.0-100)Hz

Ex Time 06:14  
BLC : On  
Notch : On

PeakEx  
10.0 mm/mV  
25 mm/Sec.

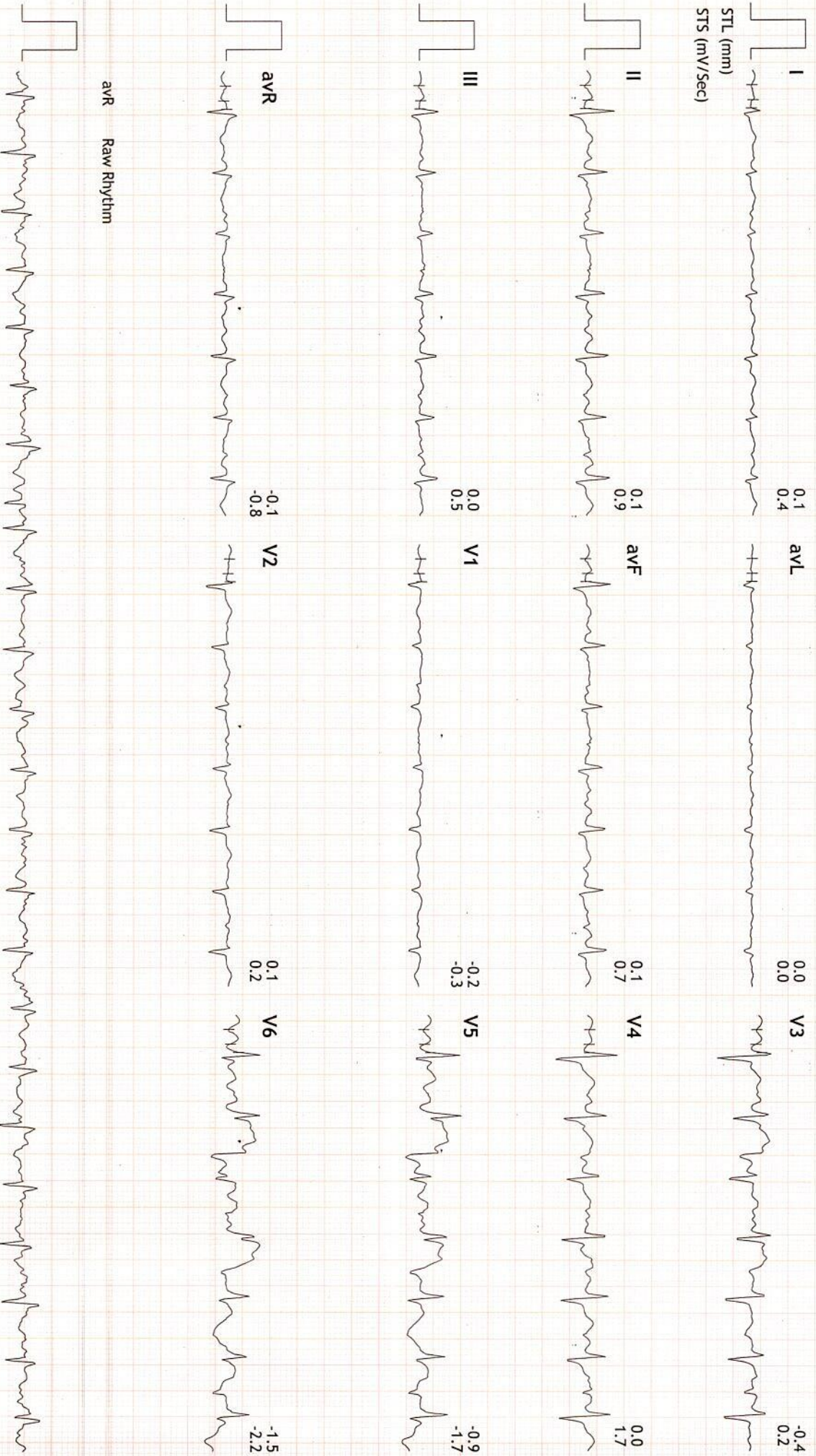





Linked Medians Report

**PRAMUKH MULTI SPECIALITY HOSPITAL**  
NR. RAILWAY CROSSING, MANINAGAR (E) Ahm. 08.

772/RAHUL DUDHIA HR: 112 bpm  
35 Yrs/Male METS: 1.0  
58 Kg/166 Cms BP: 144/92  
Date: 25-Dec-2021 09:58:37 AM

MPHR: 60% of 185  
Speed: 0.0 mph  
Grade: 0.0%

BRUCE (1.0-100)Hz  
Ex Time 06:14  
BLC: On  
Notch: On

Recovery : ( 02:59 )  
10.0 mm/mV  
25 mm/Sec.

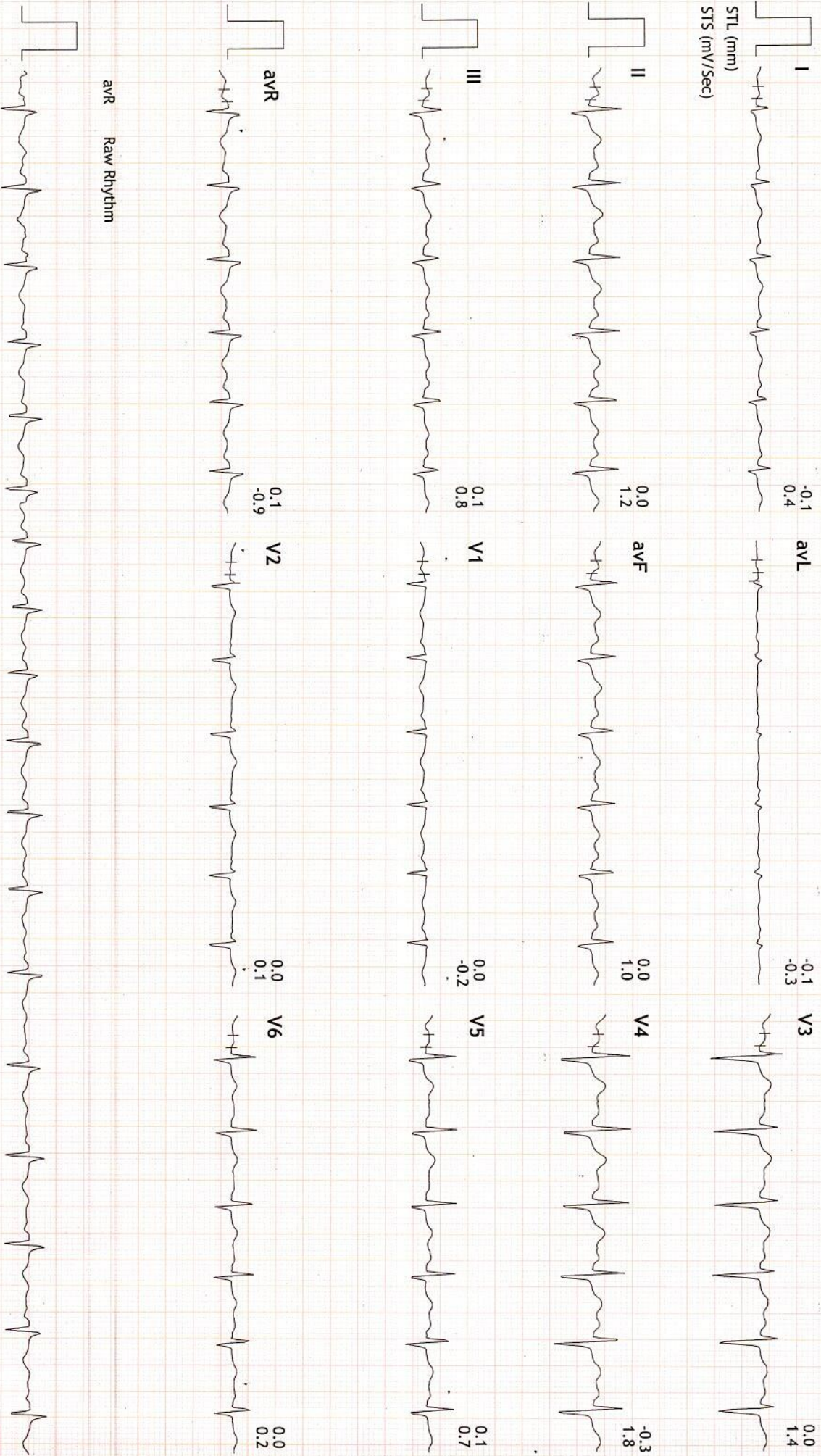





Linked Medians Report

PRAMUKH MULTI SPECIALITY HOSPITAL  
NR. RAILWAY CROSSING, MANINAGAR (E) Ahm. 08.

772/RAHUL DUDHIA HR: 99 bpm  
35 Yrs/Male METS: 1.0  
58 Kg/166 Cms BP: 136/88  
Date: 25-Dec-2021 09:58:37 AM

MPPH: 53% of 185  
Speed: 0.0 mph (1.0-100)Hz  
Grade: 0.0%

BRUCE  
EX Time 06:14  
BLC : On  
Notch : On

Recovery : ( 05:59 )  
10.0 mm/mV  
25 mm/Sec.

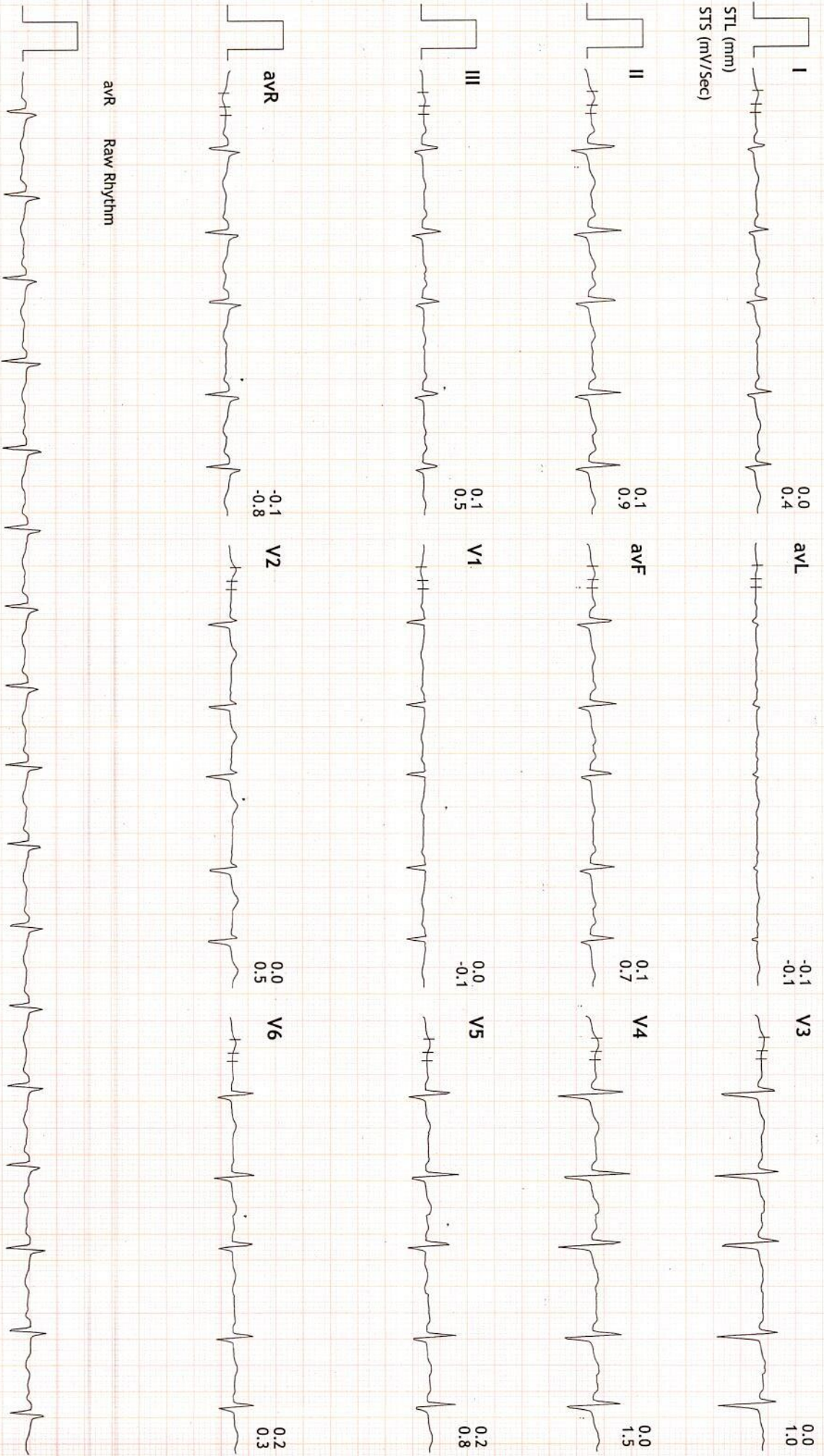

avR Raw Rhythm





Linked Medians Report

PRAMUKH MULTI SPECIALITY HOSPITAL  
NR. RAILWAY CROSSING, MANINAGAR (E) Ahm. 08.

772/RAHUL DUDHIA HR: 87 bpm  
35 Yrs/Male METS: 1.0  
58 Kg/166 Cms BP: 132/84  
Date: 25-Dec-2021 09:58:37 AM

MPHR: 47% of 185 BRUCE  
Speed: 0.0 mph (1.0-100)Hz  
Grade: 0.0%

Ex Time 06:14  
BLC : On  
Notch : On

Recovery : ( 08:59 )  
10.0 mm/mV  
25 mm/Sec.

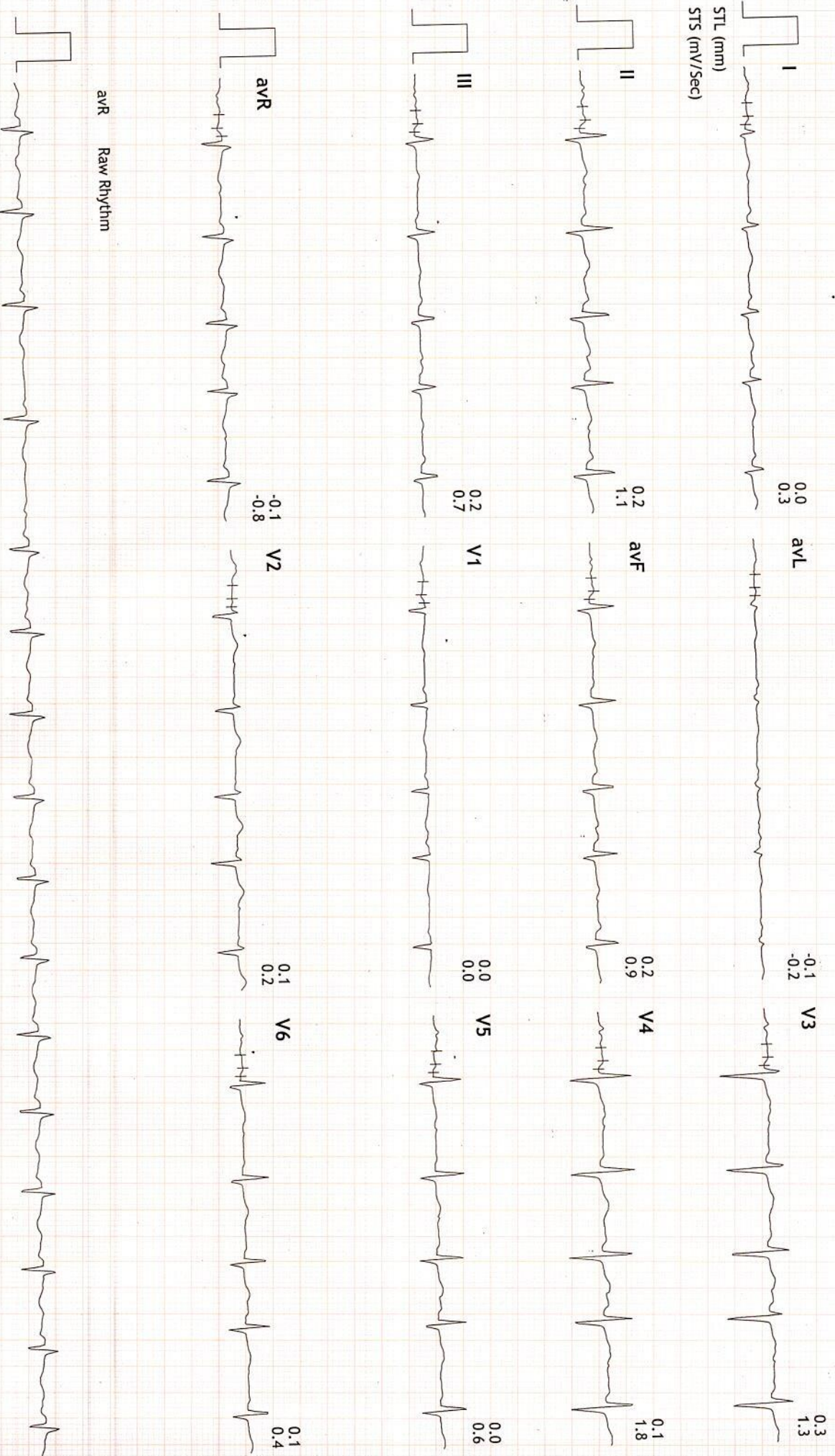





**Sanya**  
DIAGNOSTICS

■ MRI ■ CT Scan ■ Sonography ■ Colour Doppler ■ Digital X-Ray ■ 2D - Echo ■ Mammography

**NAME: RAHUL DUDHIA**

**35YRS/M**

**DATE: 25/12/2021**

**REF.BY: DR. PRAMUKH HOSPITAL**

**X-RAY CHEST PA VIEW:**

Both lung fields appear normal.

No e/o pleural effusion is seen on either side.

Cardiac size appears normal.

Both domes of diaphragm are normal

The bony thoracic cage appears normal.

**DR.SANDIP MEVADA**  
M.D.

**DR.ANIRUDDHSINH RAHEVER**  
DMRD DNB

**DR. RUCHIT SHAH**  
M.D.

  
**DR. AMISHA PATEL**  
M.D.





■ MRI ■ CT Scan ■ Sonography ■ Colour Doppler ■ Digital X-Ray ■ 2D - Echo ■ Mammography

**NAME: RAHUL DUDHIA**

**35YRS/M**

**DATE: 25/12/2021**

**REF.BY: DR. PRAMUKH HOSPITAL**

**U.S.G. OF ABDOMEN**

**Liver: appears normal in size & shows bright echopattern.** No focal lesion is seen. No dilated IHBR is seen. Portal vein and CBD appear normal in course and caliber.

**Gall bladder:** is moderately distended & appears normal. No calculus, sludge or mass is seen. Gall bladder wall thickness appears normal.

**Pancreas:** appears normal in size & echopattern. No focal lesion is seen.

**Spleen:** appears normal in size and shows normal echotexture. No focal lesion is seen. Splenic vein appears normal.

**Both Kidneys** appear normal in size, position and echopattern.

**Few calculi are seen in mid and lower calyx of left kidney, largest measures 5 mm in lower calyx.**

C-M differentiation is well preserved on either side.

No hydronephrosis on either side.

Cortical thickness appears normal on both sides.

No focal lesion is seen on either side.

**Urinary bladder** is moderately distended & appears normal. No calculus, internal echoes or mass is seen. Urinary bladder wall thickness appears normal.

**Prostate** appears normal in size and echotexture. No focal lesion is seen

Para-aortic region appears normal.

No abdominal lymphadenopathy is seen.

Bowel loops appear normal in caliber & show normal peristalsis.

No abnormal dilatation of bowel loops or wall thickening is seen.

No fluid collection or lump formation is seen in RIF.

No ascites is seen.

No pleural effusion is seen on either side.

**IMPRESSION:**

- **Fatty liver (Grade I).**
- **Few left renal calculi.**

**DR.SANDIP MEVADA**  
M.D.

**DR.ANIRUDDHSINH RAHEVER**  
DMRD DNB

**DR. RUCHIT SHAH**  
M.D.

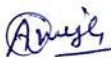
  
**DR. AMISHA PATEL**  
M.D.



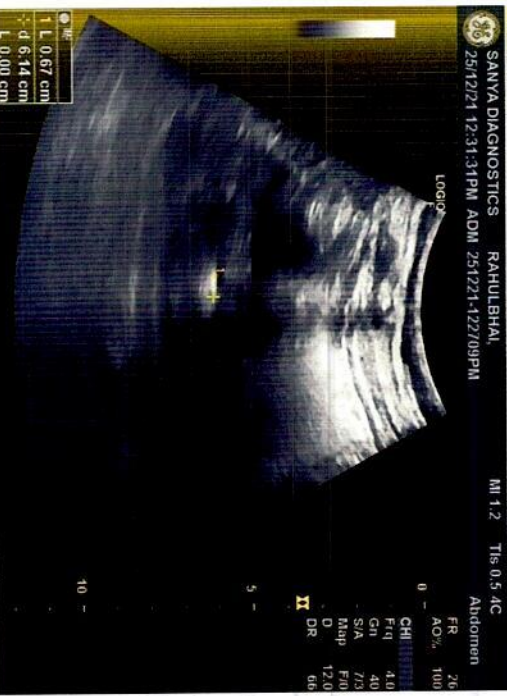





# DigiLocker



भारत सरकार  
GOVERNMENT OF INDIA



Rahul Dudhia

1986-12-27

Male

xxxxxxxxx5029

## Address:

S/O: Kiritkumar 940/1 vaid ni khadki raipur  
Ahmedabad City raipur chakla Ahmedabad -  
Gujarat 380001



अब - बैंक ऑफ बड़ौदा | NOW - BANK OF BARODA



**देना बैंक**  
**DENA BANK**

देना कॉर्पोरेट सेंटर :

सी-10, जी ब्लॉक, बान्द्रा-कुर्ला कॉम्प्लेक्स,  
बान्द्रा (पूर्व) मुंबई 400 051.

DENA CORPORATE CENTRE  
C-10, G-BLOCK,  
BANDRA-KURLA COMPLEX,  
BANDRA (E). MUMBAI-400 051.



नाम Rahul Kiruthkumar

Dudhga

कार्यकारी के हस्ताक्षर  
Signature of Staff

अधिकारिता प्राधिकारी  
हस्ताक्षर  
Signature of  
Authorizing Authority

अब - बैंक ऑफ बड़ौदा | NOW - BANK OF BARODA



Form - 7



सत्यमेव जयते

# GUJARAT STATE Driving Licence

Number

Issued on

G. 101/109292/05

29/06/2005

Name

DUDHIYA RAHUL  
KIRITKUMAR

Address

340-1, VAID NI KHADKI  
RAIPUR CHAKLA  
AHMEDABAD 380001

DoB

27/12/1986

Tel.



is licenced to drive

MC EX50CC WI GR.

Valid for other than Transport Vehicles from

Valid for Transport Vehicles

from

29/06/2005

to

06-05

Holder's Signature

Licensing Authority

05.05

VALID THROUGHOUT INDIA





GPS Map Camera

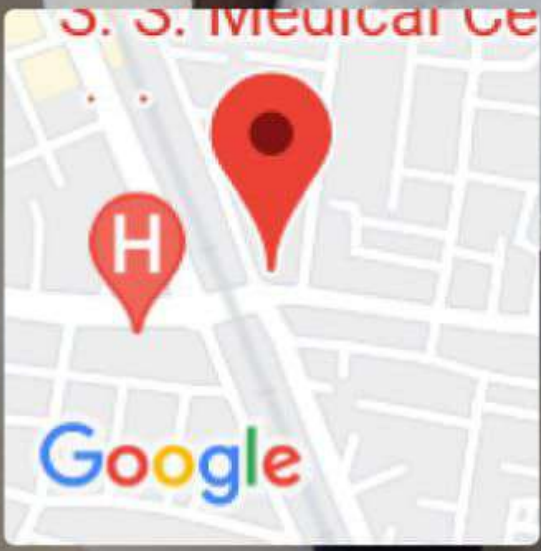

**Ahmedabad, Gujarat, India**

Bhawan Avenue, Mansarovar Rd, Ahbab Nagar, Maninagar East, Khokhra, Ahmedabad, Gujarat 380008, India

Lat 22.995119°

Long 72.613606°

25/12/21 09:52 AM





Patient Name : Rahul K Dudhia  
Sample No.. : 5502  
Referred : C/o. Bank Of Baroda

Age/Sex : 35 Years/Male  
Registration On:25/12/2021/13:02  
Approved On :25/12/2021 17:47

## Thyroid Functions

<u>Test</u>	<u>Result</u>	<u>Normal Range</u>
T3-Triodothyronine	: <b>1.33</b> ng/ml	0.6 - 1.80 ng/ml
T4-Thyroxine	: <b>9.3</b> mcg/dl	4.5 - 10.9 mcg/dl
TSH Thyroid Stimulating Hormone	: <b>1.35</b> microIU/ml	0.35 - 5.55 microIU/ml

Comments :

### **COMMENTS :**

TSH levels may be affected by acute illness and drugs like doapamine and gluco corticoids.

Low or undetectable TSH is suggestive of Grave~s disease

TSH between 5.5 to 15.0 with normal T3 T4 indicates impaired thyroid hormone or subclinical hypothyroidism or normal T3 T4 with slightly low TSH suggests subclinical Hyperthyroidism.

TSH suppression does not reflect severity of hyperthyroidism therefore , measurement of FT3 ,FT4 is important.

FreeT3 is first hormone to increase in early Hyperthyroidism.

Only TSH level can prove to be misleading in patients on treatment. Therefore FreeT3 , FreeT4 along with TSH should be checked.

During pregnancy clinically T3 T4 can be high and TSH can be slightly low





**PRAMUKH**  
**MULTI SPECIALITY**  
**HOSPITAL**

Above ilage Medical Store,  
Nr. Railway Crossing, Maninagar (E)  
Ahmedabad - 380 008.

Patient Name : Rahul K Dudhia  
Sample No.. : 5502  
Reffered : C/o. Bank Of Baroda

Age/Sex : 35 Years/Male  
Registration On:25/12/2021/13:02  
Approved On :25/12/2021 14:26

**BLOOD SUGAR LEVEL**

Specimen : FLOURIDE

<b><u>Test</u></b>	<b><u>Result</u></b>	<b><u>Unit</u></b>	<b><u>Biological Ref. Interval</u></b>
<b>Fasting Blood Sugar:</b> (GOD-POD)	<b>79.72</b>	<b>mg/dl</b>	<b>70-110</b>
<b>Post Prandial Blood Glucose:</b> (GOD-POD)	<b>133.72</b>	<b>mg/dl</b>	<b>100 - 150</b>

**PATHOLOGIST**  
**Dr.Satishkumar Patel**  
**M.D.,Patho**  
**Reg No :G-6486**





**PRAMUKH**  
**MULTI SPECIALITY**  
**HOSPITAL**

Above ilage Medical Store,  
Nr. Railway Crossing, Maninagar (E)  
Ahmedabad - 380 008.

Patient Name : Rahul K Dudhia  
Sample No.. : 5502  
Reffered : C/o. Bank Of Baroda

Age/Sex : 35 Years/Male  
Registration On:25/12/2021/13:02  
Approved On :25/12/2021 14:24

**BLOOD GROUP**

<b><u>Test</u></b>	<b><u>Result</u></b>
BLOOD GROUP	: "A"
RH GROUP	: POSITIVE.

**PATHOLOGIST**  
**Dr.Satishkumar Patel**  
**M.D.,Patho**  
**Reg No :G-6486**





**PRAMUKH**  
**MULTI SPECIALITY**  
**HOSPITAL**

Above ilage Medical Store,  
Nr. Railway Crossing, Maninagar (E)  
Ahmedabad - 380 008.

Patient Name : Rahul K Dudhia  
Sample No.. : 5502  
Referred : C/o. Bank Of Baroda

Age/Sex : 35 Years/Male  
Registration On:25/12/2021/13:02  
Approved On :25/12/2021 14:26

## Lipid Profile

Specimen :SERUM

<u>Test</u>	<u>Result</u>	<u>Unit</u>	<u>Biological Ref. Interval</u>
<b>S. Cholesterol:</b> (CHOD-POD)	186.22	mg/dl	Normal :< 200 Borderline : 200 - 240 High : > 240
<b>Serum Triglycerides:</b> (GPO-POD)	121.14	mg/dl	Normal :Normal < 150 Borderline : 150 - 199 High : > 200
<b>HDL Cholesterol:</b> (Direct-Cholesterol Esterase HSDA)	46.59	mg/dl	40 - 60 mg/dl
<b>Serum LDL Cholesterol:</b> (Calculated)	115.402	mg/dl	Up to 150
<b>Serum VLDL Cholesterol:</b> (Calculated)	24.228	mg/dl	Up to 35
<b>LDLC/HDLC Ratio:</b> (Calculated)	2.48	mg/dl	Up to 3.4
<b>Cholesterol/HDLC Ratio:</b> (Calculated)	4	mg/dl	Up to 5.0
<b>Total Lipid:</b> (Calculated)	619.352	mg/dl	400 - 1000 mg/dl

Page 4 of 9

**PATHOLOGIST**  
**Dr.Satishkumar Patel**  
**M.D.,Patho**  
**Reg No :G-6486**





Patient Name : Rahul K Dudhia  
Sample No.. : 5502  
Reffered : C/o. Bank Of Baroda

Age/Sex : 35 Years/Male  
Registration On:25/12/2021/13:02  
Approved On :25/12/2021 14:26

## Glycosylated HB - (HBA1C)

<u>Test</u>	<u>Result</u>	<u>Unit</u>	<u>Biological Ref Interval</u>
<b>HBA1C:</b> (Immunoturbidimetric)	4.50	%	Normal : $\leq 5.6$ Prediabetes : 5.7 - 6.4 Diabetes : $\geq 6.5$ <b>DIABETES CONTROL CRITERIA</b> 6 - 7 : Near Normal Glycemia < 7 : Goal 7 - 8 : Good Control > 8 : Action Suggested
<b>Mean Blood Glucose:</b>	82.45	mg/dl	

### Criteria for the diagnosis of diabetes

- HbA1c  $\geq 6.5$  \*  
Or
- Fasting plasma glucose  $>126$  gm/dL. Fasting is defined as no caloric intake at least for 8 hrs.  
Or
- Two hour plasma glucose  $\geq 200$ mg/dL during an oral glucose tolerance test by using a glucose load containing equivalent of 75 gm anhydrous glucose dissolved in water.  
Or.
- In a patient with classic symptoms of hyperglycemia or hyperglycemic crisis, a random plasma glucose  $\geq 200$  mg/dL. \*In the absence of unequivocal hyperglycemia, criteria 1-3 should be confirmed by repeat testing. American diabetes association. Standards of medical care in diabetes 2011. Diabetes care 2011;34:S11.

### Limitation of HbA1c

- In patients with Hb variants even analytically correct results do not reflect the same level of glycemic control that would be expected in patients with normal population. 2) Any cause of shortened erythrocyte survival or decreased mean erythrocyte survival or decreased mean erythrocyte age eg. hemolytic diseases, pregnancy, significant recent/chronic blood loss etc. will reduce exposure of RBC to glucose with consequent decrease in HbA1c values. 3) Glycated HbF is not detected by this assay and hence specimens containing high HbF ( $>10\%$ ) may result in lower HbA1c values than expected.

Page 5 of 9

**PATHOLOGIST**  
**Dr.Satishkumar Patel**  
**M.D.,Patho**  
**Reg No :G-6486**





Patient Name : Rahul K Dudhia  
Sample No.. : 5502  
Reffered : C/o. Bank Of Baroda

Age/Sex : 35 Years/Male  
Registration On:25/12/2021/13:02  
Approved On :25/12/2021 16:12

## URINE EXAMINATION

### PHYSICAL :

Colour - **Pale Yellow**  
Deposits - **Absent**  
Transparency - **Clear**  
Reaction - **Acidic**  
Sp. Gravity - **1.005**

### CHEMICAL :

Albumin - **Absent**  
Sugar - **Absent**  
Bile Salts - **Absent**  
Bile Pigments - **Absent**

### MICROSCOPIC: ( After centrifugation at 2000 r.p.m. for 5 minutes )

Pus Cells - **Not seen** /h.p.f.  
Red Cells - **Not seen** /h.p.f.  
Epithelial Cells - **Occasional** /h.p.f.  
Casts - **Not seen**/l.p.f.  
Crystals - **Not seen**  
Amorphous - **Not seen**

Page 6 of 9

**PATHOLOGIST**  
**Dr.Satishkumar Patel**  
**M.D.,Patho**  
**Reg No :G-6486**





Patient Name : Rahul K Dudhia  
Sample No.. : 5502  
Referred : C/o. Bank Of Baroda

Age/Sex : 35 Years/Male  
Registration On:25/12/2021/13:02  
Approved On :25/12/2021 14:26

## LIVER FUNCTION TESTS

Specimen: SERUM

<u>Test</u>	<u>Result</u>	<u>Unit</u>	<u>Biological Ref Interval</u>
<b>S. Bilirubin (Total):</b> (Photometric DC Diazo)	0.73	mg/dl	up to 1.2
<b>S. Bilirubin (Direct):</b> (Photometric DC Diazo)	0.41	mg/dl	up to 0.2
<b>S. Bilirubin (Indirect):</b> (Calculated)	0.32	mg/dl	up to 1.0
<b>SGPT(ALT)</b> (UV Kinetic)	35.33	U/L	up to 42
<b>SGOT (AST)</b> (UV Kinetic)	28.26	U/L	up to 40
<b>GGT</b> (Optimized kinetic colortest IFCC)	13.49	U/L	12 - 64
<b>Total Proteins:</b> (Biuret)	6.88	g/dl	6.0 - 8.3
<b>Albumin</b> (BCG)	4.62	g/dl	3.5 - 5.2
<b>Globulins:</b> (Calculated)	<u>2.26</u>	g/dl	2.4 - 3.7
<b>AGRATIO:</b> (Calculated)	2.044		
<b>S.Alkaline Phosphatase:</b> (Colorimetric Optimized Kinetic IFCC)	123.92	U/L	40 - 129

Page 7 of 9

**PATHOLOGIST**  
**Dr.Satishkumar Patel**  
**M.D.,Patho**  
**Reg No :G-6486**





**PRAMUKH**  
**MULTI SPECIALITY**  
**HOSPITAL**

Above ilage Medical Store,  
Nr. Railway Crossing, Maninagar (E)  
Ahmedabad - 380 008.

Patient Name : Rahul K Dudhia  
Sample No.. : 5502  
Reffered : C/o. Bank Of Baroda

Age/Sex : 35 Years/Male  
Registration On:25/12/2021/13:02  
Approved On :25/12/2021 14:26

**RENAL FUNCTION**

Specimen :SERUM

<b><u>Test</u></b>	<b><u>Result</u></b>	<b><u>Unit</u></b>	<b><u>Biological Ref. Interval</u></b>
<b>Sr. Creatinine:</b> <small>(Modified Jaffe's)</small>	1.19	mg/dl	0.6 - 1.2 mg/dl
<b>Urea:</b> <small>(GLDH)</small>	23.76	mg/dl	10 - 50 mg/dl
<b>S. Uric Acid:</b> <small>(Uricase-POD)</small>	4.26	mg/dl	3.2 - 7.2 mg/dl
<b>Blood Urea Nitrogen:</b> <small>(Calculated)</small>	11.1	mg/dl	08 - 23 mg/dl
<b>Bun/Creat Ratio:</b> <small>(Calculated)</small>	9.33		

**PATHOLOGIST**  
**Dr.Satis Kumar Patel**  
**M.D.,Patho**  
**Reg No :G-6486**





Patient Name : Rahul K Dudhia  
Sample No.. : 5502  
Referred : C/o. Bank Of Baroda

Age/Sex : 35 Years/Male  
Registration On:25/12/2021/13:02  
Approved On :25/12/2021 14:28

## COMPLETE BLOOD COUNT

Sample :EDTA

Test		Result	Unit	Biological Ref. Interval
<b>BLOOD COUNT</b>				
Hemoglobin	colorimetric	16.2	g/dL	13 - 17
R.B.C Count	Electrical impedance	5.45	mill/cmm	4.5 - 5.5
W.B.C Count	Electrical impedance	6.87	10 <sup>3</sup> /uL	4.0 - 10.0
Platelet Count	Electrical impedance	376.5	10 <sup>3</sup> /uL	150 - 450
<b>DIFFERENTIAL COUNT</b>				
Polymorphs	Microscopic	51	%	60 - 70
Lymphocytes	Microscopic	43	%	20 - 40
Eosinophils	Microscopic	02	%	1 - 6
Monocytes	Microscopic	04	%	2 - 10
Basophils	Microscopic	00	%	0 - 2
<b>BLOOD INDISES</b>				
HCT	Rbc Histogram	49.7	%	40 - 50
MCV	Calculated	91.2	fl	80 - 100
MCH	Calculated	29.7	pg	27 - 32
MCHC	Calculated	32.6	g/dl	32 - 36
RDW-CV	Calculated	12.7	%	10 - 16.5

### PERIPHERAL SMEAR EXAMINATION

SMEAR Platelets: Adequate

### Erythrocyte sedimentation rate

ESR AT 1 hour westergren 02

Page 9 of 9  
mm/Hour

00 - 15

**PATHOLOGIST**  
**Dr.Satishkumar Patel**  
**M.D.,Patho**  
**Reg No :G-6486**